THE WINCHESTER STAR

VOL. XLVII NO. 37 — WINCHESTER, MASS., FRIDAY, APRIL 6, 1928 — PRICE SEVEN CENTS

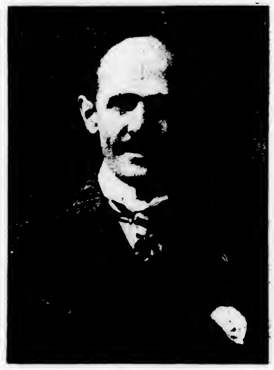

GEORGE B. M. DAVIS

Past President of the Calumet Club Who Died Monday in Brookline

George Brinton McClennen Davis, a former widely known resident of Winchester, died shortly after midnight Monday morning at his home 1867 Beacon street, Brookline, after a year of failing health. He was 63 years old.

Mr. Davis was born and spent much of his life as a boy and young man in Cambridge, attending the schools of that city. He was the son of James Corlis and Elizabeth (Chauncy) Davis.

Following his marriage to Helen A. Bulford in 1890 he came to Winchester and built for himself the home on Lawrence street which he occupied for some years. Later he resided on Calumet road until 1919 when he left town to make his home in Brookline. His business connection was with the Standard Chemical & Supply Company of Cambridge of which he was president. He was a member and past president of the Calumet Club and also held membership in the Winchester Country Club and the Central Club of Cambridge.

Surviving, besides his wife, are two daughters, Mrs. Theodore W. Sill of Summit, N. J., and Mrs. Paul J. Herold of Weston.

Rev. Dr. Cabot of Weston conducted the funeral services which were held on Wednesday afternoon in the chapel at Forest Hills Cemetery where the interment was made. A favorite hymn, "Beautiful Isle of Somewhere", was sung during the services by the Apollo Male Quartet.

HORACE EDGAR CUMMINGS

Mr. Horace E. Cummings of 8 Central street died early this morning at the Choate Hospital, Woburn. He was 73 years of age and was a native of East Boston, his parents being Horace L. and Abby (Ladd) Cummings. He had made his home in Winchester for about 20 years. For many years he was connected with the Commonwealth Shoe & Leather Company of Boston, retiring from active duty six or seven years ago. He is survived by his wife, who was Miss Ella S. Burrill of Reading, and one sister, Mrs. Herbert Roberts of Reading. The funeral services will be held at the Winchester residence on Sunday afternoon at 2 o'clock and will be conducted by Rev. Marion Franklin Ham, minister of the Reading Unitarian Church. The burial will be in Reading.

APRIL FOOL!

April fool's day was appropriately observed by three boys in the vicinity of Symmes Corner who, while hidden in a garage, watched 78 motorists stop and pick up a well stuffed pocketbook which had been "planted" in the middle of Main street. On the outside of the roll of plain paper with which the pocketbook had been filled were the words "April First". A taxi driver with no sense of humor tactually spoiled the boys' fun by taking the pocketbook along with him.

The Singing Church

Easter Services

10:30 A. M.

EASTER CAROLS

and Selections from

Gounod's "Redemption"

by

QUARTETTE and CHORUS

Sermon Topic

"Resurrection Power"

7 P. M.

EASTER PAGEANT

"Crown the Risen Christ"

Very beautiful and impressive

Baptist Church

BENJAMIN P. BROWNE

Minister

TOWN COMMITTEES ANNOUNCED

The Finance Committee and four others, provided for at the March Town Meeting are announced as follows:

Finance Committee 1928-1929

Earle E. Andrews
Howard L. Bennett
Joseph W. Butler
John P. Carr
Vincent P. Clarke
John D. Coakley
Harold V. Farnsworth
Harold S. Fuller
Frank W. Jones
Alexander S. MacDonald
Alfred D. Radley
Harris S. Richardson
Frank E. Randell
John A. Tarbell
Elwell R. Butterworth

Committee on Enlarging Square at Junction

John H. Powers
Willard T. Carleton
Edward S. Larned
Loring P. Gleason
James Nowell
Arthur S. Harris
James W. Blackham

Committee on Enlarging Square at Junction Washington Street, Parkway and Winthrop Street

Marshall I. England
James W. Russell
James Hinds

Water Ways Improvement Committee

T. Grafton Abbott
Charles E. Greene
George T. Davidson
Richard Parkhurst
Thomas Quigley
Charels A. Burnham
Henry K. Spencer
Frederick C. Alexander
Harold K. Barrows
Ralph E. Joslin
Dr. Richard W. Sheehy
Frank W. Winn

Noonan School Addition Committee

James S. Allen
Ralph T. Hale
Edward H. Kenerson
Harry C. Sanborn
Mrs. Maurice C. Tompkins

TO ASSIST AT HOSPITAL OPENING

President Harold S. Fuller of the Winchester Hospital has announced the appointment of the following committee to assist him in the formal opening of the new hospital on National Hospital Day, May 12

Miss Elise A. Belcher
Mrs. James W. Russell, Jr.
Mrs. Ernest E. Ross
Mrs. Joseph W. Worthen
Mrs. Harry C. Sanborn
Mrs. Harold S. Fuller
Mrs. Dr. H. E. Maynard
Mrs. Joseph W. Butler
Mrs. Louis K. Snyder
Mrs. Merton E. Grush
Dr. J. Harper Blaisdell
Dr. G. N. P. Mead
Rev. N. J. Merritt
Rev. Howard J. Chidley
James J. Quinn
Maurice F. Brown
Charles A. Lane
Herbert F. Boynton
Harris S. Richardson

WINCHESTER POST TO HOLD FISHERMEN'S NIGHT

Winchester Post No. 97, the American Legion, extends through this notice an invitation to all male residents of Winchester who are interested in fish or fishing, to be our guests at the next regular meeting of Winchester Post to be held at Legion Headquarters, Thursday, April 12, at 8 p. m.

The occasion is to be known as "Fishermen's Night" to which all the local anglers of note have been invited. Entertainment will be furnished in the form of moving picture films secured through the courtesy of "National Sportsman's Magazine", showing many thrilling scenes of leading fighting game fish.

PATRICK J. McDONOUGH

Patrick J. McDonough, formerly for some years an employee of the Winchester Health Department, passed away suddenly at his home on Salem street Friday, March 30, about noon time. He had been for more than a year in poor health, the result of injuries sustained in a bad fall in the stables at the Town Yard.

Mr. McDonough was born in Ireland and was 55 years of age. He had made his home in Winchester for about 14 years, coming to this town from South Boston where he had been a well known resident. He is survived only by his wife, Mrs. Delia V. McDonough.

Funeral services were held Monday morning from the late residence with a solemn requiem high mass in St. Mary's Church at 9 o'clock. Rev. Fr. George H. Quigley was celebrant, Rev. Fr. John P. Sullivan, deacon and Rev. Fr. Nathaniel J. Merritt, sub deacon. John, James and Harold McDonough of Woburn, William Costello of Winchester, Martin Royle of Woburn and Anthony Reynolds of Somerville were bearers. Interment was in Calvary Cemetery.

Good news for local sports followers. The additions to the present bleachers on Manchester Field are, according to Chairman George Davidson of the Park Board, on their way to Winchester.

THE FORTNIGHTLY NOTES

The annual meeting will be held Monday in the Town Hall. There will be a club luncheon at 12:30 p. m. at which Mrs. Carolyn D. Gilpatric will be toastmistress. There will be baritone solos by Mr. Herbert Liveridge who is well-known to those who listen to the Woman's Club program from WNAC.

The business meeting and annual reports will come at 2:30. Polls will be open for the election of officers from 12 m. to 3 p. m. Following the business meeting there will be a program by Helen Simpson, actress impersonator and music by the Arlington Trio. The committee in charge of the luncheon consists of Mrs. Helen S. Parsons, tickets, Mrs. Christine E. Hayden, menu and Mrs. Frances C. Breen, hospitality.

Literature Committee

The club members who attended the meeting of the Literature Group on Monday felt that spring had arrived, for Fortnightly Hall was gay with a profusion of spring flowers quite in keeping with the subject of the afternoon which Mrs. Edith C. Newell, who was in charge of the program, called "The Poet's Garden". For nearly two hours the audience lived in a garden and heard music, songs, and poems about spring and flowers.

The program was as follows:

Piano Solo "Rustle of Spring" — Vida Rohde — Christian Sinding
"Who and What to Read in Poetry" — Mrs. Marion P. Gale
Soprano Solos — Suzanne Brinkley
(a) "Where My Caravan Has Rested" — Hermann Lohr
(b) "The Little House" — Carrie Jacobs-Bond (Words by Nancy Byrd Turner)
"Flowers and What the Poets Wrote About Them" — Mrs. Edith C. Newell
Group of Garden Poems — Mrs. Martha W. Kelley
Flower Arrangement — Mr. C. Edward Newell
Soprano Solos — Suzanne Brinkley
(a) "The House by the Side of the Road" — Mrs. M. H. Gulesian
(b) "Stars of Love" — Charles Fonteyn Manney
Flower Tableaux — Mr. and Mrs. Newell

(Continued to page 3)

CALUMET NOTES

The last regular smoker of the year will be held tomorrow evening. The entertainment will be something novel and different from what we have ever had, but sure to be interesting to all members. Let's get out a record attendance. There will be the usual Saturday evening festivities—bowling, billiards, pool, ping-pong and refreshments and you can sit down and listen to our new radio and smoke your pipe of peace.

Next Friday evening we shall hold another one of those popular dinner-bridge parties. Dinner will be served at 6:30 and the bridge will start at 8. The entertainment committee will be in charge and this is enough to assure you of plenty to eat and a good time. Please let us know early that you are coming.

Members will please note that the annual dinner and election will be held on Saturday evening, April 28. Our calendar stated, in error, that it would be held on the 21st. This was according to usual custom but on account of the Saturday coming so near the April 19 holiday, it has been decided hereafter to hold the annual event on the last Saturday in April.

The ladies' afternoon bowling was held last Tuesday. High single string was made by Mrs. Wolfe with a score of 107 flat. The high string (with handicap) was rolled by Mrs. Dickson with a score of 108. Mrs. Warren Cox had the high score for two-string total, rolling 171 flat. Mrs. Little had the high two-string total (with handicap) making a total of 195.

BOYS HAD STOLEN CAR

Four Cambridge boys, Harold Norton 16, John White 15, Frank Galvin 13, and Francis Gray 15, were arrested Sunday evening at 8:30 on Grove street near Symmes corner by Sergt. William H. Rogers and Patrolman John H. Noonan of the Police when the former were discovered to have in their possession a Ford touring car which had been reported stolen in Somerville.

Sergeant Rogers and Officer Noonan were riding about town on a tour of inspection when they spotted the number of the Ford and immediately turned their machine in pursuit. The Ford headed into Grove street from Main street but went only a short distance before stopping, its occupants attempting to escape the police on foot.

The boys were not successful and were quickly rounded up. After being booked at Headquarters they were turned over with the machine to the Somerville Police. The car which they had stolen had little value and boys in reply to questions told the authorities they had taken it for a joy-ride.

Mrs. E. W. Ray of Lebanon street returned this week from Quincy where she spent the winter months.

EASTER SERVICES

Special Programs at Winchester Churches

FIRST CONGREGATIONAL CHURCH

Morning Service at 10:30 A. M.

Following is the music for the Easter Service at the First Congregational Church:

Prelude Chorale in A Minor — Franck
Anthem "The Soul's Rejoicing in the Resurrection" — Joseph
Now is our last dread enemy brought low
For death is dead, eternal life doth Christ bestow
Rejoice and sing,
Glad praises bring
Full and sweet
For our Jesus is meet
Anthem "Last Lines of Easter" (Junior Choir) — Traditional
All creatures of our God and King
Lift up your voice and with us sing
Alleluia, Alleluia!
Thou burning sun with golden beam,
Thou silver moon with softer gleam
O praise Him, Alleluia!
Anthem Hallelujah from the Mount of Olives — Beethoven
Offering and Offertory Meditation — Vierne
Anthem Let All Mankind Rejoice and Sing From Christus — Liszt
Postlude Lobe den Herrn — Karg-Elert

Both the Junior and Senior Choirs will sing, making a combined choir of 70 voices. The decorations of the chancel will be by Mr. John C. Haartz. Mr. Chidley will preach a special sermon.

CHURCH OF THE EPIPHANY EASTER MUSIC

Hymns

Introit

The heavens proclaim him with ceaseless devotion,
The Eternal's Name over all is heard
His praise is echoed by earth and by ocean,
Receive, O men, their God-like word
He holds the stars in the firmament glowing,
He bids the sun in splendor rise,
In songs of gladness we join to adore Him,
Our God, all-good, all-great, all-wise
— Beethoven

Offertory

Very early in the morning, on the first day of the week, they came unto the sepulchre at the rising of the sun. And when they looked they saw that the stone was rolled away. And they remembered His words. The Son of man must be delivered into the hands of sinful men and be crucified, and the third day rise again. O Death, where is thy sting? O Grave, where is thy victory? The sting of death is sin, and the strength of sin is the law. But thanks be to God which giveth us the victory through our Lord, Jesus Christ. Alleluia.—Parker.

Kyrie, in E Flat — Elvey
Sanctus (from The Sacred Heart of Jesus) — Gounod

Church School Carol Service at 4 P. M.

EASTER PROGRAM AT SECOND CONGREGATIONAL CHURCH

Morning Service at 10:30 O'clock

Prelude The Resurrection Choir — Manney
Easter Hymn — No. 84
Responsive Reading Selection 52
Anthem—Part One Resurrection — Manney
Scripture Lesson From His Last Week
Pastoral Prayer
Response By Choir The Lord's Prayer
Announcements
Regular and Special Easter Offering
Offertory In the Quiet Tomb — Beethoven
Choir Response — All Things Come of Thee, O Lord
Anthem Part Two Resurrection — Manney
Sermon Alive Unto God
Hymn — No. 81
Benediction Choir Amen
Postlude El Resurrexit — Mozart

Church Choir: Pianist, Mrs. Helen P. MacDonald. Sopranos, Mrs. Arline Fields, Miss Ruth McElhiney, Mrs. R. Snyder, Miss Olive Robinson. Altos, Miss Isabel Copland, Miss Flora A. Richardson, Miss Marion Twombly. Tenors, Harold McElhiney, Ralph McAdams. Basses, Earl Sylvester, Paul Kendrick, Roger Derby.

FIRST BAPTIST CHURCH

Morning Service at 10:30 A. M.

Organ Prelude "Toccata" — Dubois
Easter Carol "The Easter Dawn" — Bullington
Anthem "Unfold Ye Portals" — Gounod — Quartette and Chorus
Anthem "God Hath Appointed a Day" — Tours
Anthem "Lovely Appear" (The Redemption) — Gounod
Sermon by Pastor "Resurrection Power"
Organ Postlude "Hosannah" — Dubois

Evening Service at 7 P. M.

Special Easter Pageant — "Crown the Risen Christ"

EASTER PROGRAM AT ST. MARY'S CHURCH

At the "Missa Cantata" Easter Day, the singing will be rendered by the Senior and Junior Choirs with Miss M. Loretta Donnelly as organist at 10 o'clock and Miss Florence N. Fisher at 11:30.

Processional "Tis Easter Day" — Rowley
Vidi Aquam — Peters
Kyrie — Stearns
Gloria — Lallache
Qui Tollis — Miss Elise M. Ward
Credo — Leonard
Et Incarnatus Est — Miss Margaret M. Mawn
Offertory Haec Dies — Bordese
Sanctus — Stearns
Benedictus — Gounod — Miss Margaret M. Mawn
Agnus Dei — Marzo
Communion Ave Verum — Gottschalk
Recessional Hail, Thou Glorious Easter Morning — Schoebel

NEW HOPE BAPTIST CHURCH

Cross Street. Rev. William Smith Pastor. Residence 9 Harvard street

10:30 A. M. Morning Worship with preaching by the pastor. Music by Quartet
12 M. Sunday School
7 P. M.—Evening Worship with preaching by Rev. Morris J. Butler Assistant Pastor of First Congregational Church, Winchester. Music by Quartet

Order of Service
Organ Prelude
Doxology
Invocation
Quartet
Responsive Reading
Singing by Congregation
Scripture—Prayer—Response
Quartet
Announcements—Offering
Solo—Sermon
Closing Hymn
Benediction

UNITARIAN CHURCH

Morning Service at 10:15 A. M.

Violin, 'Cello and Piano
(a) Andante (from 5th trio) — Mozart
(b) Andante Espressivo, op. 66 — Mendelssohn
Sentences and Doxology
Responsive Reading Page 21
Anthem From Cantata, Eastertide — Protheroe
(a) "As It Began to Dawn"
(b) "And Behold, There Came a Great Earthquake"
(c) "They Have Taken Away My Lord"
(d) "Come Unto Me"
(e) "My Faith Looks Up to Thee"
Scripture Reading
Anthem — Protheroe
(a) "The Morning Purples All the Sky"
(b) "Now Is Come the Salvation of Our God"
Sentences
Prayer
Response
Offering — For the American Unitarian Association
Violin, Adagio, op. 108 — Brahms
Hymn 201
Sermon "The Resurrection of the Living"
Right Hand of Fellowship (The friends will come forward as Mr. Reed comes down from the platform)
Hymn 172
Lord's Prayer and Response
Benediction
Amen by Choir
Violin, 'Cello and Piano — Finale, op. 32 — Arensky

Choir: Helen Ellefson Barr, Soprano; Alden Davies, Tenor; Clarmond Thompson, Alto; Robert Isensee, Bass; Organist, Karl Switzer

Assisting Musicians: Marjorie Patten Weaver, 'Cellist, Hildegarde Brandegee Livingstone, Violinist

Sunday School Service at 4 P. M.

Processional "Come Forth, O Christian Children" — School
Responsive Reading — School
Scripture Reading — Mr. Miller
Prayer — School
Response — School
Offering For Childrens Mission
Hymn
Songs — Kindergarten and Primary
Recitations
Easter Story — Mr. Reed
Hymn
Recessional

Organist, Mr. Karl Switzer
Violinist, Mrs. Charles S. Livingstone

EASTER SUNRISE SERVICE

This service will be held at 7:30 Easter morning, on Border road, opposite the Boy Scout Headquarters. Weather permitting, the church bells will ring at 7 o'clock to remind the townspeople of this service. All the ministers and church choirs have been invited to participate and instrumental music will accompany the singing.

This is the first service of this kind to be held in Winchester, and the public are cordially invited.

W. EUGENE WILDE

W. Eugene Wilde of 9 Stratford road passed away at his home last night. He was stricken with a shock a fortnight ago, and since that time had steadily failed, his death being anticipated for several days. He was 69 years old.

Mr. Wilde was a native of Acton. He had made his home in Winchester for the past 33 years, being prominently identified with the social life of the town. He was the son of William A. and Jane (Bride) Wilde. When a young man he entered the publishing business and became associated with his father in W. A. Wilde & Co., of which he became the head upon his father's death. He had been the president of this concern, widely known as publishing juvenile books and church journals, for over a quarter of a century.

He married Miss Effie J. Dresser of Portland, Me., who survives him, together with two sons, W. Allan Wilde of this town, Commander of Winchester Post, A. L., and Roger C. Wilde of Orleans, Vt. He also leaves one brother, Allan H. Wilde of Georgetown. He was a member of the Church of the Epiphany and was prominent in Masonic circles, being a member of William Parkman Lodge, Winchester Royal Arch Chapter, De Molay Commandery and Aleppo Temple. He was a member of the Winchester Country Club and a past member of the Calumet Club and Winchester Boat Clubs.

The funeral services are to be held at the Church of the Epiphany on Monday, April 9, at 2:30 p. m., and will be conducted by Rev. Truman Heminway, rector of the church, and Rev. William S. Packer. The remains will be cremated and the ashes interred in the family lot in Wildwood Cemetery. The family request that friends omit flowers.

MISS McCALL IN CHARGE

Miss Ruth McCall is in charge of the exhibition and sale of "Old Russia" objects of art now being held at 132 Charles street, Boston. The exhibition includes antique furniture and objects of art collected during the past autumn in the Baltic States of Old Russia, with Russian silver and china manufactured for the Imperial family, rare ikons, Russian chests, mirrors, vases, trays, boxes and other rare articles.

COMING EVENTS

[illegible]

April [illegible], Monday [illegible] High School Association Hall. [illegible] Parent Teachers Association [illegible] Night [illegible] Mr. Harry F. [illegible], Supervisor of the Teachers Registration [illegible] of Massachusetts.

April [illegible], Monday. Fortnightly [illegible] luncheon 12:30 p. m., Town Hall. Annual meeting [illegible].

April 10, Tuesday. Easter luncheon and bridge of First Congregational Church at 1 p. m.

April 10, Tuesday. Regular meeting William Parkman Lodge, Masonic Apartments at 6:45 p. m.

April 10, Tuesday. [illegible] sewing meeting of the Ladies' [illegible] Society in the Unitarian Church parlors.

April 12, Thursday. [illegible] Mystic Valley Lodge [illegible] Masonic Apartments at [illegible] p. m. [illegible] Moving Pictures.

April 12, Thursday. "Fishermen's Night" at Winchester Post, American Legion Headquarters, 8 p. m.

April 13, Friday at 6:30 p. m. Dinner and Bridge at Calumet Club.

April 14, Saturday. [illegible] Get-Together [illegible] at Calumet Club.

April 14, 3 p. m. Church of the Epiphany Parish Hall. Entertainment by the Church School.

April 14, Saturday. [illegible] Church of the Epiphany, Parish Hall. Entertainment by the Church School.

April 14, Saturday. Rummage sale by the Women's League of the First Baptist Church in the vacant store on Washington street near Harvard street.

April 17, Tuesday, [illegible] p. m. Parish House of the Epiphany. Luncheon and bridge. Mrs. A. Miles Holbrook, Chairman.

April 17, Tuesday at 2 p. m. Ladies' afternoon bridge at Calumet Club.

April 18, Wednesday, 1 p. m. Luncheon Conference at Winchester Country Club by Winchester League of Women Voters. Speaker, Prof. Clarence H. Haring of Harvard University.

April 20, Friday. Commdr. Richard E. Byrd lectures at Town Hall at 8 p. m. under auspices Winchester Council Boy Scouts.

April 21, Saturday. Regular Get-Together night at Calumet Club.

April 24, Tuesday. 29th Annual Meeting of Winchester Visiting Nurse Association, First Congregational Church parlors at [illegible] p. m.

April 24, Tuesday. Spring meeting, Woburn Association, Congregational Churches at Second Congregational Church, Winchester. Afternoon session, 2 p. m. Evening session, [illegible] p. m.

April 27, Friday at 8 p. m. Movies "Behind the Front" at Calumet Club.

April 28, Saturday at 6:30 p. m. Annual dinner and election at Calumet Club.

April 29, Sunday. Annual Masonic Church service, auspices Inter-Church Council, First Congregational Church at 4:30 p. m.

WINCHESTER WINS OPENER FROM LEXINGTON

Winchester High School opened its 1928 baseball season on Manchester Field Wednesday afternoon when its nine won a 9—2 victory over Lexington High. Fortunately the weather man was kind and there was a good sized crowd on hand. Both clubs showed clearly a lack of practice but Winchester played by far the better ball and easily deserved to win.

"Olio" Lee, a freshman, shaped up finely while he was on the pitching rubber, striking out five men and allowing only one free ticket. In contrast to the wildness or the Lexington box-men his control was exceptional. He was relieved by the Amico boys, neither of whom got into much of any danger.

The locals took the field with Taylor catching and an infield composed of Captain Halwartz at third, "Barney" Murphy at short, "Skinny" Kendrick at second and "Pete" Coss at first. "Livin'" McNeil, Harold Ambrose and the veteran "Henny" Knowlton were in the outfiel with Lee on the mound. Coach Mansfield used many substitutes and in general the showing of the boys was satisfactory.

Winchester counted in the very first frame. McNeil punched out a hit to right and both he and Halkartz were safe when McGovern pegged wildly on the latter's attempted sacrifice. "Livin'" and Ray were over on Knowlton's double along the third base line, but "Henny" later on an attempted "squeeze" was caught at the plate. Lee singled to center, but Coss popped to Robertson and Murphy skied to Lowe.

The second inning decided the issue. Kendrick walked and stole second. Taylor also drew a pass and both he and "Skinny" moved up on Ambrose's hit over short. McNeil hit to right to score Kendrick and the bases remained full as Halwartz struck out. Knowlton rapped to the pitcher and both Taylor and Ambrose counted when Watt threw wildly to the plate on the attempted "force" play. McNeil held up on third and subsequently stole home. Knowlton made second when Watt pegged wildly to catch him off first and went to third when McGovern mussed up Lee's bouncer, the latter making first. "Henny" scored while Watt was tossing out Coss but Murphy fanned to end the frame.

Lexington scored in the third. After Cassidy had fanned, Carpenter hit to right and made second on Murphy's miscue of Napoli's grounder. Frost's bingle to left scored Carpenter. Lee fanned Porter and walked Watt before Kendrick threw out McPhee to end the rally.

Winchester tallied twice in the 5th on Kendrick's single, a safe bunt by Pisterino, McNeil's single and Halwartz's double to left.

Lexington's second run was also made in this frame. A muffed third strike and wild peg by Pisterino allowed Frost to reach second. He ad[illegible]

(Continued to page 5)

HOSPITAL NOTICE

The addition to the Winchester Hospital will be formally opened May 12. If you have not paid the balance of your building pledge, please send your check at once to WILLIAM E. PRIEST, *Treasurer Campaign Fund*, Winchester Savings Bank, 26 Mt. Vernon Street, in order that obligations with the contractors may be fulfilled.

WINCHESTER SAVINGS BANK
26 Mt. Vernon Street

Incorporated 1871

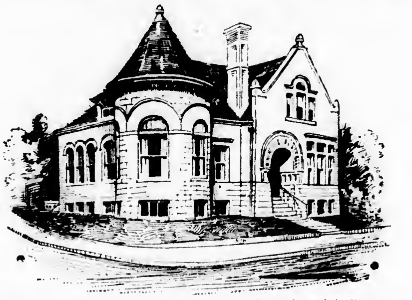

Resources $3,500,000

This Bank is a Mutual Savings Bank incorporated under the laws of the Commonwealth of Massachusetts and is operated solely for the benefit of its depositors

MONEY DEPOSITED
on or before Wednesday, April 18th, will draw interest from that day.

We have money to loan on first mortgages.
This bank is an agency for Savings Bank Life Insurance.

HARRY C. SANBORN, President — WILLIAM E. PRIEST, Treasurer
RALPH W. HATCH, Assistant Treasurer

BOARD OF INVESTMENT
HARRY C. SANBORN — H. WADSWORTH HIGHT — ARTHUR A. KIDDER
JAMES W. RUSSELL — SAMUEL S. SYMMES

Business Hours—8 A. M. to 3 P. M. — Saturdays—8 A. M. to 12 M., 7 to 8:30 P. M.

WINCHESTER ROTARY CLUB

It has been made known that we have attained the object which we have been seeking for the month past—namly a perfect attendance record for March. We have already received commendation from our District Governor for our accomplishment and we are encouraged to maintain the good work.

As we began our session on Thursday it began to look as if some of us had forgotten that Thursday is Rotary Day in Winchester, but fears were unfounded as all chairs but two were occupied and it is practically certain that the two absentees will make good. This is an active month in Rotary and it should be comparatively easy to put our April attendance record on a par with that of March.

It fell to the lot of George Welsch to act in the role of entertainer at this meeting; it is needless to say that George made good. He gave us a splendid talk on flowers and their culture, a subject which is near to the hearts of most. It is gratifying to know that, due to the efforts of George and his fellow florists, New England occupies a leading position in this important industry.

The date of our District Convention at Salem is rapidly approaching and it is desirable that Winchester shall have a strong representation on that occasion. We feel that all who can possibly make arrangements to be present will be amply repaid for their efforts.

The first year of our existence as a Rotary Club is drawing to a close. Undoubtedly it has been a year of inspiration and broadened horizons for all of our members. We have been made aware of that indefinable something "about Rotary which enriches the lives of all who experience it." We look forward with confidence to another year and many years of that brotherly companionship which is one of the finer things vouchsafed to us during our earthly existence. To the Old Year our grateful appreciation. To the new a warm welcome.

NEW EARTH FOR EASTER SUNDAY

The Handel & Haydn Choral Society, the oldest singing society in America, will present two oratorios Easter Sunday afternoon in Symphony Hall. The full strength of the 300 voices will be augmented by a chorus of 40 boys from the Country Day School, four soloists and 88 players from the Symphony Orchestra.

Ask to see the new "Rain Packs" at the Star Office.

$5
Will put in an electric floor plug in any room on the first floor of your house.
E. C. SANDERSON
THE ELECTRICIAN
Tel. 0300

ARCADE LUNCH
Park Square Building, Boston
Excellent Food — Good Service
Menu Varied — Prices Moderate
Counter Lunch First Floor
Rooms 6-7-8, open 7:30 a. m. to 6:30 p. m.; Saturdays 3 p. m.
SPECIAL 4 O'CLOCK MENU
Self Service ANNEX 2nd Floor
Room 203, open 11 a.m. to 2 p.m.
Closed Sundays and Holidays
One block from Boylston Street Between Arlington and Berkeley Streets
SEVERANCE & FENTON
Proprietors
31 St. James Avenue
ja20-13t

Kelley & Hawes Co.
Funeral Directors
LADY ASSISTANTS
SERVICES RENDERED IN ANY PART OF STATE
TELEPHONES: WINCHESTER 0035—0174—0106
Service, with us, means anticipating the needs and desires of our patrons so that they need not concern themselves about the slightest detail beyond telling us their wishes.
au5-tf

WOMEN'S REPUBLICAN CLUB

The annual meeting of the Women's Republican Club was held in Association Hall, Vine street, Wednesday afternoon with a large attendance. The annual reports of the Treasurer, Secretary and Standing Committees were read, showing a most successful year. The membership of the club has grown to 373, an increase of 212 new members during the past year.

Mrs. Frank Roe Batchelder gave a brief talk on the "Political Literature of the Moment." She explained the necessity of increased registration, our duty to vote at the primaries and proper use of the ballot.

Mrs. Woodside spoke for the Republican Town Committee, urging each member present to be responsible for one new registered voter.

Mrs. Audrey Paine of the nominating committee gave her report of the election as follows:

President: Emma P. Radley (Mrs. Alfred D.)
1st Vice-President: Mabel H. Gaye (Mrs. B. R.)
2nd Vice-President: Mabel E. Bradley (Mrs. Willard.)
R[illegible] Secretary: Marjorie Mason (Mrs. Clifford O.)
Corresponding Secretary: Jenny S. Taylor (Mrs. Sylvester H.)
Treasurer: Florence Adriance (Mrs. William.)
Education: Lucy P. Burnham (Mrs. Charles A.)
Membership: Florence R. Scales (Mrs. Fred S.)
Social: Ruth Porter (Mrs. Chester [illegible]
Finance: Susan W. Madge, [illegible]
Florence N. Furlong (Mrs. [illegible]
M. Randlett (Mrs. [illegible]
Auditor [illegible]
[illegible] son (Mrs. [illegible]
[illegible] Marjorie Mason (Mrs. Clifford O.)
Nominating Committee: Inez K. Wasdell (Mrs. J. Harper), Bertha G. Thompson (Mrs. R. L.), Alice C. Smalley (Mrs. Edward)
Transportation Committee: Lillian M. Osgood (Mrs. H. F.)

Mrs. Helen Franklin, well known soprano, sang two groups of songs which were very much enjoyed.

Mrs. Fessenden, our retiring president made a vivid and interesting report of her year's work as president of the club. We owe our increased membership and greater activities to her efficient leadership. At the close of her address Mrs. Fessenden handed the gavel to Mrs. Alfred Radley and welcomed her in behalf of the club as our new president.

Mrs. Radley replied, expressing her appreciation and asked the hearty co-operation of all members for the coming year.

The meeting adjourned and was followed by a Fashion Show staged by Jordan Marsh Company. Ten club members made charming models to display the spring styles.

Refreshments were served in the hall down stairs by the social committee.

NOONAN SCHOOL MOTHERS' ASSOCIATION

Rehearsals for the play are being well attended and each one brings us nearer to the goal of a good performance. On Friday night of last week we held our rehearsal at the home of Mrs. Mary Lucey of Canal street. After the rehearsal a delicious luncheon was served by Mrs. Lucy who was assisted by her mother, Mrs. Shugrue, of Cambridge. Mrs. Ann McMinamin and Mrs. Anna Mahoney sang some delightful songs, Mrs. Conlon read a group of selections and Mrs. Lucy showed a few steps of the "Irish Jig and Reel" which she will dance in the "show".

On Monday evening of this week we rehearsed at the home of Mrs. Rose Matthews on Upland road. Here another delightful evening was spent and much good work covered at the rehearsal.

On Wednesday evening April 11, Mrs. Matthews will conduct a whist at her home in aid of the play expenses. The success of this party is a foregone concluson. Mrs. Mattnews will be assisted by Mrs. Charlotte Moran, Mrs. Margaret Donovan, M[illegible] Margaret McGonigle, Mrs. [illegible] and Mrs. Howard Browne[illegible]

The School Board [illegible] the Noonan C[illegible] Wyman [illegible] [illegible]oom [illegible] play. [illegible]ter and [illegible] Noonan School [illegible] and inadequate with a [illegible] stage and no dressing room, still we feel that as most of our tickets have been sold in the Noonan district the people who will attend would not care to have the performance changed to another location.

WINCHESTER LEAGUE OF WOMEN VOTERS NOTES

"United States Policies in South America" will be the subject for discussion at the Luncheon-Conference to be held at the Winchester Country Club on Wednesday April 18 at 1 o'clock, under the direction of the Winchester League of Women Voters. Prof. Clarence H. Haring, Professor of Latin American History at Harvard University will speak on this timely and interesting subject.

Professor Haring, who is recognized as an expert on South American history and relations is the author of "South America Looks at the United States".

Those who are interested in the historical point of view, as a background for present day problems in this hemisphere, will find in this occason a very great opportunity for information.

RICHARD HALLIBURTON

Last Saturday evening Richard Halliburton literally grabbed a willing audience in the Town Hall away from their humdrum life and carried them through the Greece of antiquity into the glamor of India up to barren Chinese Tibet. His tales were some of his own experiences, when graduated from Princeton he set out to see the world without his watchful parents. Halliburton just wallows in the unconventional and is as proud of his escapades as a social leader is of her court presentation. Not only is he an explorer by nature, but equally is he a born dramatist.

Halliburton told of his moonlight attack on the Acropolis, scaling the walls under cover of darkness because he arrived late in the day when the gates were locked. He laughed over his attempt to imitate Philippides over the self-same Marathon running, this on a hot August day, he sought water in vain on his route, finally he consumed so many beakers [illegible] tive, fresh wine [illegible] wavering [illegible] [illegible] nuttiness" [illegible] a beautiful tribute to the [illegible] poet, Rupert Brooks in recounting his visit to the poet's grave on a lonely Grecian isle.

Then he dramaticly carried his audience to colorful India where in Chitos on a holiday he got all messed up with the running dye of the raiment of a native flapper, when together they were caught in an open boat in a thunderstorm.

In his last episode in Chinese Tibet where polyandry is practiced hand in hand with a deep belief in reincarnation he put a baby god to bed without ripping off any of the golden buttons.

Mrs. Apsey, Mrs. Kidder, Miss Alice Mason and Mrs. Young of the Ladies' Friendly Society brought Halliburton to Winchester to help swell the Unitarian Parish House fund. The Rev. Mr. Reed assisted in introducing Mr. Halliburton to the audience and the following young men acted as ushers:

Clinton Mason	Arthur Tutein
Fletcher Barnard	Richard Tutein
Richard Clark	Herbert Miller
John Robinson	George Coombs
Roger Haven	Richard Dow
Ronald Olmstead	

Something new, "Rain Packs" real protection from April showers; 25c at the Star Office.

FAILED IN SUICIDE ATTEMPT

Ill health is thought to have been the cause of an attempted suicide by Mrs. Addie M. Mellett, 60, who according to the police, slashed her throat twice with a razor at her home on Vine street shortly before 11 o'clock Monday morning.

Mrs. Mellett had been undergoing treatment in Arlington at a private hospital from which she had been returned to her home only the day previous. She was discovered by her husband, David Mellett, in a little used part of their home, bleeding profusely from her self inflicted wound.

The police were notified and Sergt. Thomas F. Cassidy and Officer Henry P. Dempsey hastened to the scene, Officer John H. Noonan and Special Officer Robert Eason following. First aid was administered by Dr. Milton [illegible] was summoned at once [illegible]ellett was then removed [illegible] direction of Officer Demp[illegible] [illegible]nchester Hospital where [illegible]ed by Dr. Quinn.

Those who had attended her at her home believed that Mrs. Mellett could not live, she having lost much blood. Reports from the hospital, however, were more reassuring and on Wednesday she had recovered sufficiently to permit her being transferred in the ambulance of the Kelley & Hawes Company to the State Hospital at Danvers.

Chauncey Mitchell Depew, chairman of the Board of Directors of the New York Central Railroad, financier and prominent speaker, who died yesterday afternoon, was a cousin of Mr. Chauncey Mitchell of this town.

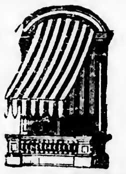

AWNINGS
Tents and Flags
Wedding Canopies
Upholstering, Furniture Repairing, Mattress and Shade Work
A. E. BERGSTROM
17 Thompson Street — Tel. 1766
mh30-tf

Established 1900
For Flowers For Every Occasion
Geo. F. Arnold Florist
WINCHESTER, MASS.
TEL. 0205 — HOUSE 1854
Flowers Telegraphed Everywhere

Service at Your Garage
QUALITY — SERVICE
TIRES — BATTERIES
RADIO SUPPLIES
OSCAR HEDTLER
26 Church Street
Telephone 1208

Well Laundered Curtains
for Every Window
[illegible] MAKE SUCH A DIFFERENCE

No woman will ever wash curtains, once she has tried the NEW ENGLAND WAY.

Washed without rubbing, yet thoroughly washed, rinsed in many waters, and finished to look like new!

Prices vary according to type of curtain—75c pair up.

Speak to our salesman or 'Phone Winchester 0390

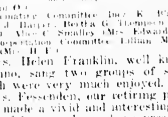

Winchester Laundry Division
of
New England Laundries, Inc.
CONVERSE PL., WINCHESTER

RUG CLEANING SERVICE
Careful Cleansing by the new and better, Beater and Lux Shampoo Method, means your Rugs and Carpets are CLEAN, their COLORS RESTORED, they LAST LONGER and it COSTS NO MORE.
AS LOW AS $3.00 FOR A 9x12
Domestics, Orientals, cleaned, repaired, stored. Work called for and delivered. Telephone Hancock 7644 or send postal to
BOSTON RUG CLEANING CO.
31 BEDFORD STREET
mh30-tf

Open Evenings Until Nine
THE BEST IN CANDIES AND PASTRIES
Of course you know where to get them—at A. A. Morrison's.
Everything is home-made and *good!*
Clara Catherine Candy and Food Shop
A. A. Morrison
19 MT. VERNON STREET — WINCHESTER

Call ARLington 2971
Genuine DUCO Finish
BODY — FENDER — CHASSIS
REBUILDING
ACCIDENT WORK A SPECIALTY
BODY UPHOLSTERING
CURTAINS — SLIP COVERS — CARPETS
CUSHIONS — GLASS WORK — TOPS
SCANLAN and SULLIVAN
25 MASSACHUSETTS AVENUE — ARLINGTON, MASS.
(Near Cambridge Line)

CUT PRICES ALWAYS ATTRACT AND OFTEN DAZZLE. RELIABLE PHARMACEUTICAL SERVICE, HOWEVER, IS ESSENTIAL AND IS WELL WORTH A PRICE WHICH IS FAIR BOTH TO PHARMACIST AND TO PATRON.
KNIGHT'S THE PHARMACY
WINCHESTER SQUARE WEST, AT CHURCH STREET

THE FORTNIGHTLY NOTES

(Continued from page 1)

Miss Rohde's piano solo, "The Rustle of Spring" gave just the right atmosphere for the program. As an encore she played an amusing selection, "Spring Fever".

Mrs. Gale spoke on the poets whom she called "Silver Poets" because they had not acquired so much fame or money as the "Gold Poets", but they were producing nevertheless poems of great beauty. She urged the group to look for these poems in the current magazines and promised that they would be worth the search. Mrs. Gale's personal acquaintance with many of the poets whom she mentioned added much to the interest of her talk.

Suzanne Brinkley delighted her audience with her solos. She generously gave an encore to each group of songs, "I Know a Lovely Garden" by Guy D'Hardelot and "Something About a Rose" by Wheeler-Fain. Miss Rohde accompanied her on the piano.

Mrs. Newell prefaced her paper by two charming spring poems "Robin Come" and "The Green Things Growing". She sketched briefly the poet's love of flowers from Chaucer "the father of English poetry" down to modern times. Shakespeare was one of the greatest flower poets. Strange as it may seem, the daisy seems to be the favorite flower in poetry and many famous poems have been written about it of which Burns' "To a Mountain Daisy" is one of the best known.

Mrs. Martha Kelley's group of garden poems included a very lovely one, "I Walked in a Garden" by Mrs. Marion P. Gale of whom the Fortnightly is so proud.

The Literature Group feels particularly indebted to Mr. C. Edward Newell for his interesting and instructive talk. His flower arrangements were the delight and despair of those who have tried unsuccessfully to get just such informal effects.

The flower tableaux which came last on the program were artistic gems. More than a dozen different flowers were shown, each so beautiful that it was impossible to make a choice. Here again Mr. Newell gave the audience the benefit of his ability as an artist and left them pictures of unforgetable beauty. As each tableau was shown, Mrs. Newell read a poem about that flower. For the first tableau she selected Mrs. Gale's gay little verses about the forsythia "gold haired flower flirts born to teas." For the last tableaux that of the Easter Lily, Mrs. Gale herself read her poem "Revelation" which was published as a war poem in 1916. This poem of deep spiritual beauty was a fitting close to a program of unusual artistic appeal.

Tea was served by a committee of which Mrs. Blanche S. Barnard was chairman. Spring flowers decorated the tea table and the dainty frosted cakes which were served with the tea carried out the spring-time idea.

This meeting was the last regular one for this season. Much credit is due to the retiring Literature chairman, Mrs. Marion P. Gale, for the excellent program she planned for the year and to the members of her committee for the splendid way in which they have carried out her plans. Each meeting has brought much pleasure and profit to the club members who attended.

Pilgrimage of the Literature Group

The Literature Group will conduct a Pilgrimage to Wayside Inn at South Sudbury, Mass., on Monday, May 7. Cars will leave Winchester at 10 a. m. in front of the First Congregational Church. Luncheon will be served at the Inn for $1.50. A program arranged by the Literature Committee, under the direction of Mrs. Marion P. Gale, will provide an entertainment, directly following the luncheon, in the old historic ballroom where Lafayette, Washington and other distinguished men have been feted. Those desiring to go should communicate at once with either Mrs. Gale or Mrs. Blanche S. Barnard. Cars are needed and it is hoped that all who can will help the committee in this regard. Watch for further announcements concerning the Pilgrimage.

Dramatic Committee

The last dramatic afternoon of the club year was held in Fortnightly Hall, Tuesday afternoon, April 3. The fame of these entertainments, given by Mrs. McGaragle and her committee, has spread and they have been attended in increasingly large numbers. Those who filled the hall to capacity for this occasion were in no way disappointed for the program of three one-act plays was most enjoyable. Mrs. Elizabeth Davis had charge of the first play which was Booth Tarkington's "The Trysting Place". It was cast as follows:

Mrs. Curtis, the Young Woman, 25 or a bit older — Mrs. Hazel Purrington
Lancelot Briggs, slim and obviously under 20 — Miss Mary Hodge
Mrs. Briggs, his mother, a handsome woman of 45 or so — Mrs. Evelyn Mills
Jessie, his sister, a pretty girl of about 20 — Mrs. Dorothy Howard
Rupert Smith, the young man, about 25 — Mrs. Estella Cooper
Mr. Ingoldsby, a man possibly 60 — Mrs. Elizabeth Hall
The Mysterious Voice, male and adult — Mrs. Lena Moran

In a popular hotel is a certain cozy room, chosen because of its seclusion as a meeting place for lovers. In this case it was mostly a family affair. Here the young son meets the widow. Scared into hiding as his mother and sister approach he remains to listen to the ardent words of his sister and her forbidden lover, and then to a proposal of marriage to his mother by her girlhood sweetheart. Miss Hodge called forth much laughter as she portrayed so well with voice and gesture the foolishly sentimental boy, Mrs. Purrington made an attractive young widow, amused at the boy yet for her own reasons eager that he be off to girls of his own age. Mrs. Howard as the sister and her lover, Mrs. Cooper, making the most of their time together, added much to the merriment of the audience. Mrs. Mills as the mother, showed us a good looking woman who had lived a well ordered life and done her duty, just now craving in her heart a bit of romance if her grown-up family need not know. Mrs. Hall, taking the part of the man who had come to seek her again after many years, was very compelling in voice and action. Just before the conclusion a voice from the corner arrested the attention of actors and audience. This came from the widow's real lover, Mrs. Moran, who had been patient through much. As the couples leave the room all are happy except the disappointed boy.

Mrs. McGaragle announced the second play, "The Importance of Being Clothed" by Rachel Crothers. It was so real we forgot it was a play. In an exclusive shop somewhere there were the following characters:

The Idler, Constance Biddle — Mrs. Vivian Horton
The Maker, Madam Christoph — Mrs. Mary Ahern
The Wearer, Miss Marshall — Mrs. Muriel Hintlian
The Worker — Mrs. Ethel Goodwin
The Model — Mrs. Marguerite Jones

Constance Biddle had come to the shop at the request of her friend Miss Marshall who was to have a fitting and wished advice about the gown. She arrived a bit late but is soon ready. Madam Christoph and her helper draped the silk about her and she talks. She is in politics, has just made a good speech, is quite sure of being elected and tells what she is going to do. Between times she comments on the dress and tries to answer the sarcastic remarks of the sophisicated Constancia. Incidentally she is much interested in a young Englishman with whom she is to have dinner and the dress must be finished for that event. Mrs. Hintlian seemed really to be the successful young woman politician. We had a glimpse of her womanly weaknesses but felt her sincerity in her good intentions. We cannot doubt that she made a favorable impression on the Englishman. Her friend, well acted by Mrs. Horton, worldly wise, pricked the bubbles of her conceit. Mrs. Ahern as the maker and Mrs. Goodwin as her helper, showing no sign of haste or inexperience, skillfully hung the gown, added the colorful bunches of flowers, and draped the black lace effectively. As the fitting progressed into the shop walked Mrs. Jones as a model who easily aroused the envy of the distinguished patron. The politicans talk of reform could have no weight on the model, or on the tired little worker, Mrs. Goodwin, who must work overtime to finish the gown. They felt her selfishness and voiced vehement protest.

The last play, "What They Think," also by Rachel Crothers was something quite different. The characters were Bobby (The Boy), Mrs. Dorothy Wills; Josie (The Girl) Mrs. Doris McCloud; the Mother, Mrs. Mabel Nichols and the Father, Mrs. Martha Tibbetts. It was 3 o'clock in the morning. The girl Josie, had not come in and the parents were anxious, the father, angry. The brother, Bobby, meets his sister as she comes in and tells her. They discuss parents. They hide as father and mother enter and hear a heated argument. They learn much about their parents. It is a blow to them to discover that they really aren't as good as they thought they were. They tell their parents what they think and offer suggestions. This play, too, was laughter provoking but thought provoking as well as we heard Mrs. Wills and Mrs. McCloud giving voice to the views of boys and girls of today. Mrs. Tibbetts was good as the unsympathetic father who boasted of his respectability and blamed his wife for the "loose" ways of the son and daughter. Mrs. Nichols was most convincing in her role of the mother who loves, strives to understand and seeks a way to truly help.

After the program tea was served from a most attractive table. Mrs. Anna Pitman was hostess and Mrs. Lena Moran and Mrs. Eliabeth Davis poured. Over the cups much regret was expressed that it was the last of these meetings for the year.

We congratulate Mrs. McGaragle's "stars" and we congratulate Mrs. McGaragle, Chairman of Dramatics, for the year's success in this department. Much has she given and much it is appreciated by Fortnightly members.

WHY COMMERCIALIZE THE SCHOOLS?

Our schools in recent years have become a prey to subtle propaganda on the part of private interests, and it has been an uphill task for superintendents and boards of education to put a check on this encroachment. School authorities are continually confronted with the job of freeing the schools of various promotional projects by outside activities.

Our schools are regarded as one of the finest advertising mediums and the school child—for reasons that are clearly obvious—a most excellent salesman. A multiplicity of local enterprises have come to recognize this fact and it has resulted in a tendency to commercialize the schools where boards of education and school executives have failed or been unable to put up strong resistance. On the other hand, considerable criticism has been heaped on those school officials where they have refused special interests to promote their projects.

One reason for this situation is the growth of "Special Weeks", which in recent years have in varying degrees become a part of the school program. Some of these, such as "American Education Week", have been universally recognized by superintendents, but the tendency for these special weeks to increase has been so persistent that it has been necessary to set the limit.

Then, too, it may be chargeable in part to the World War. During that period the schools were anxious to contribute their bit and the bars were let down to a commendable degree. Since then some difficulty has been experienced in raising those bars again.

The schools are no different in this respect than are other organizations. "Tag Days" have become so frequent in towns and cities that local authorities have been forced to limit the number of these special tag days per year. School authorities have adopted a similar policy.

It is imperative that our schools be impartial and be conducted solely in the interests of the child. Such a conclusion is sound. Distracting influences should be barred; anything that recognizes the interests of one community group against another should be eliminated; in short, the superintendent and the board of education should shut out anything that bears the mark of commercialism or detracts from the regular school program and such desirable efforts should have the universal approval and backing of the public.

Old Roman Empire

Thatcher and Schwill, in "Europe in the Middle Ages," say: "In the Third century the Roman empire extended from the Atlantic in the west to the Euphrates in the east; from the Sahara in the south to the Danube, Main and Rhine on the north. Britain also (modern England) had been added to this territory. Since the beginning of the Christian era the boundaries of the empire had not been greatly enlarged."

THIS V-TYPE IS THE ULTIMATE IN 8-CYLINDER SIMPLICITY

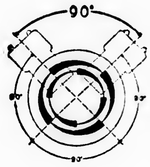

THE two outstanding performance benefits resulting from the employment of the ninety-degree, V-type Eight principle are equally spaced and generously overlapping power impulses, features chiefly responsible for the smooth, velvety flow of eager power that is the dominant characteristic of every Cadillac and La Salle. This illustration shows why the ninety-degree angle between the Cadillac cylinder blocks effects these results.

IT HAS always been Cadillac's unique privilege to hold price *down* while it pushed quality *up*.

This it has been able to do because of its ever-increasing command of the highest fine-car market.

The only way that others can even seem to compete with Cadillac and La Salle is to indulge in compromise and surrender with the inevitable result that eventually they drop out of Cadillac and La Salle's class forever.

Wherever volume is small, sacrifices must be made. Costs must be cut out somewhere, for there is no opportunity to spread them over a large volume.

Cadillac's extraordinarily large following therefore enables it to accomplish results impossible to others.

Chief among these results is a power plant found only in the new Cadillac and La Salle in its most highly developed form.

This power plant is the most famous Eight in the world.

For automobiles there are two ways of designing an Eight. One is to align the eight cylinders one after the other. The other is the Cadillac V-type way.

Cadillac's reputation for superior performance has grown from its application of the V-type principle—the mounting of two blocks of four cylinders each, each block set opposite the other at a V-shaped angle of 90 degrees.

There is no other power plant just like this and for this reason there is no other car that has so simple an engine, such perfect carburetion, such lack of vibration, such delightfully smooth performance.

It is such plain and obvious superiorities as these that have won for Cadillac and La Salle their commanding following in the highest fine-car field.

Cadillac welcomes an opportunity to prove these statements. A phone call will bring a demonstrator at your convenience.

New lower La Salle prices, $2350 to $2875. Cadillac prices, $3295 to $3950. Exclusive Fisher and Fisher-Fleetwood custom-built bodies up to $5500. All prices f. o. b. Detroit.

CADILLAC - LA SALLE

CADILLAC MOTOR CAR COMPANY
Division of General Motors Corporation

John H. Bates, Inc.

SALES AND SERVICE FOR
Woburn—Winchester—Arlington—Stoneham—Reading—Wakefield

Second mortgages

YOUR PROPERTY IS SUFFICIENT INTRODUCTION.

United States Bond & Mortgage Corporation
of Massachusetts
44 School St. BOSTON

Since 1860

PIPE ORGANS

MIDMER-LOSH
INCORPORATED
NEW YORK

Main Office and Factory
Merrick, L. I.

W. B. SACHE
Winchester, Mass.

Music for Easter

Programs Arranged for Churches in Boston and Its Vicinity for Sunday April 8, Will Be Found in the

Saturday Evening Transcript
April 7

Compiled by Charles Elmer Alexander

Whose Birthday Is Tomorrow?

Gift suggestions in wide variety are shown at the New Jewelry Store. A call is not an obligation to buy. *Come in and browse around.*

L. E. HEINZ
Distributor of
Jewelry and Gifts
557 MAIN STREET WINCHESTER

DRY COLD STORAGE
Furs and Clothing

Carefully examined, thoroughly blown out by compressed air process, and protected against loss by fire, moth and theft

Our charge is 3% of a fair valuation with reasonable minimum charges.

Telephone Hancock 0420-0421 and our motor truck will call.

Collins & Fairbanks Co.
883 Washington Street
16 Bromfield Street

We Telegraph Flowers

TELEGRAPH FLOWERS
anywhere, any time

IT'S simple as can be. As a member of the Florists Telegraph Delivery Association, we telegraph a bonded associate in any distant city... he delivers your flowers, fresh and fragrant.

Say it with Flowers

WINCHESTER CONSERVATORIES, INC.
170 Cambridge Street
Tel. Winchester 1702

MORTGAGE LOANS

PERMANENT LOANS
No Commission
No payments on principal
Unlimited Amounts of Money for First Mortgages on single and Two-Family houses; 3 years term, Minimum Rates; Prompt Service.
Also Large Amounts on Agreed Rates.

CONSTRUCTION LOANS FOR HOME BUILDERS
Positively lowest rates with placement of permanent mortgages on completion without additional cost. Full information upon application. Prompt service.

Street & Company
187 DEVONSHIRE ST., BOSTON
Liberty 4136
Loan Correspondents Prudential Insurance Co. of America
Agents of the Bay State Mortgage Corporation

SYMPHONY HALL
EASTER SUNDAY AFTERNOON AT 3:30

HANDEL-HAYDN CONCERT

THOMPSON STONE, Conductor
390 VOICES—88 SYMPHONY PLAYERS
"THE NEW EARTH" (Hadley) and "THE NEW LIFE" (Wolfe-Ferrari)
COUNTRY DAY SCHOOL BOYS' CHOIR OF 40
FOUR SOLOISTS
EMILY ROSEVELT, Soprano—MARIE MURRAY, Contralto
ARTHUR HACKETT, Tenor—EARL SPICER, Bass
TICKETS NOW ON SALE—MAIL ORDERS FILLED

BE FAIR TO YOUR EYES

An article in the recent "Commonhealth" says "Don't blame your eyes if they protest against being used three or four hours in the evening". Remember you have kept them on duty all day in the office. We cannot help but marvel at the way our eyes stand up under misuse.

The amount of work which normal eyes will do varies greatly with different individuals. Many eyes which are normal by all usual tests will not work comfortably for any length of time simply because there is not the necessary amount of general stamina behind them. It is like trying to run a perfect engine without sufficient steam. They cannot be forced.

Reading on trains and street cars is tiring because of both the motion and the poor quality of light which is usually present. Moving pictures are probably not harmful to most eyes. If you find them fatiguing avoid them. Reading in bed is not harmful when there is good light and the person is propped up to a semi-sitting position.

If you have much discomfort from bright light, get some tinted glasses of good quality from a reliable optician or on the prescription of an oculist. Such glasses are made in different degrees of tint and are not conspicuous. Do not pick up cheap blue smoked or amber glasses anywhere. The glass may be so irregular that it will make you dizzy and the protection is not of the best. Plain water in the eyes is somewhat irritating. As a rule, hot bathing, or hot followed by a dash of cold, is preferable. Prolonged cold applications should be made to normal eyes, especially in older people.

Around the age of 45 there comes to everybody with normal eyes a time when the numbers in the telephone book begin to be hard to read and all reading matter has to be held farther away from the eyes than formerly. To many this causes a fright and the feeling that something serious to vision is going on. It is really a perfectly natural event and is due to the normal diminution in the focusing power of the eye at this age. The remedy is to have proper glasses for near work. They need not be strong to start with.

To summarize:

1. Make sure that your eyes are normal, by a proper examination.
2. There is a limit to the amount of work which normal eyes will stand. This limit varies with different individuals and with the general bodily health and vigor.
3. Give your eyes the best possible working conditions.
4. Keep in the best possible general condition and be fore-warned of bodily ailments which may affect eyes, by proper routine examinations.

METHODIST CHURCH THRONGED FOR ORGAN RECITAL

J. Albert Wilson, formerly organist and choirmaster at the Church of the Epiphany, was once again heard in Winchester last Sunday afternoon when he appeared in a recital of organ music in the Methodist Episcopal Church. The assisting artist was Walter Kidder, basso, of Boston. Following is the program presented: Bach, Prelude and Fugue in F Minor; Mendelssohn, Allegro Vivace; Mr. Wilson: Spohr, "Tears of Sorrow" from Calvary; Faure, "Palm Branches"; Mr. Kidder: Shackley, Distant Chimes; Kinder, Caprice; J. A. Wilson, Pastorale; Dvorak, Largo from New World Symphony; Mr. Wilson: Dubois, "God, My Father" from Seven Last Words of Christ; Mr. Kidder: Sibelius, Finlandia; Mr. Wilson.

One of the largest gatherings since the erection of the church taxed the auditorium to capacity, extra chairs being necessary to accommodate those who could not find places in the pews.

The program, for general excellence, has seldom been equalled in Winchester. Mr. Wilson had selected his numbers with unusual care, choosing only compositions of proven excellence in sufficient variety to please the simple music lover as well as the most exacting critic. Perhaps his playing of his own "Pastorale" was most interesting, though the popular Largo from the New World Symphony by Dvorak and Sibelius' Finlandia shared its favor. Kinder's Caprice also gave much pleasure.

Mr. Kidder was in splendid voice, singing with all the virility and beauty of tone which audiences everywhere have come to expect of this sterling bass. His selections were such as to show his vocal mastery, the legato singing of Peter's great lament, "Tears of Sorrow" from Calvary by Spohr, contrasting strongly with Faure's noble song of exultation and praise, "The Palms". In his final number, the magnificent "God, My Father" from the Seven Last Words by Dubois he thrilled his listeners with the dramatic power of his interpretation while the aria's high F sharp, a stumbling block for many a lesser bass, was taken with full throat and beautiful tone. The singer's admirable diction added to the pleasure of his performance.

WASHINGTON MOTHERS' ASSOCIATION

We are all problem parents according to Mrs. Grafton Abbott of the Judge Baker Foundation, in a stimulating talk at the meeting of the Washington Mothers' Club last Tuesday. The faults of our children may be the reflections of our own shortcomings. We must put the shoe on if it fits. We must deal with the source of the evil.

Mrs. Blanche Winslow Porter of Watertown, a well-known voice teacher and soprano at St. Mark's Church in Brookline sang a group of four songs accompanied by Mrs. Fred Macdonald. Mrs. Porter's voice is a charming one of unusual range and beauty, and her offerings delighted her audience.

Errors in Printing

Pointing out the comparatively small number of errors in printed matter, a printer contends that it is possible to make hundreds of errors by transpositions alone in the simple sentence "To be or not to be."

WOMAN'S CHRISTIAN TEMPERANCE UNION NOTES

A Silly Wet Claim

A few days ago, in a popular tavern in Seattle, while five commercial travelers were dining, prohibition came up for discussion. The usual claim that more liquor is being sold under prohibition than ever before was made and the statement was about to get over by common consent when one of the party objected.

"Gentlemen," he said, "I challenge that statement! There is not one-tenth of the liquor sold now that was sold before the 18th amendment was adopted." Looking them squarely in the face he asked, "Have any of you had a drink today"?

They were an orderly but liberal set of business men, but each admitted that he had had no drink that day. The challenging brother pursued his vantage. "Have any of you had a drink in the last three days"?

All of the party except one agreed that they had not tasted liquor in three days. This one had barely tasted some liquor at the hands of a customer; he was afraid to drink the stuff he said.

"Now don't you fellows remember", said the challenging brother, that before prohibition, by this time of the day, you would have had at least ten drinks apiece, and you could not have gone about your business selling goods for three days without inviting more than half of your customers to some saloon or the hotel bar for a drink?"

There was no answer. The party unanimously agreed they were wrong in their claim that there was more liquor sold now than in licensed days. This incident illustrates the absurdity of this exaggerated claim the wets are putting over by well financed and scientifically directed propaganda. The pretense that prohibition does not prohibit is about the silliest claim that confronts the friends of prohibition.—[The Advance.

CALABRIA IN ITALY'S WORST EARTHQUAKE ZONE

Calabria, where Italy's latest earthquake occurred, is the least visited section of the peninsula, says a bulletin from the Washington, D. C. headquarters of the National Geographic Society which proceeds to describe this region in the "toe" and "instep" of the "Italian boot".

Not many years pass, says the bulletin, without Calabria's appearance on our front pages because of an earthquake tragedy. At the southern tip of the province the mountains of the Italian mainland come to an end at the edge of the Strait of Messina. Beyond this narrow channel in Sicily rises Mount Etna, one of the greatest of active volcanoes. Messina, on the Sicilian side of the Strait, and Reggio, on the Calabrian shore, are almost synonyms for earthquake destruction.

No Ancient Monuments Left Standing

Calabria was settled by Greek colonists nearly a millennium before the Christian era and had flourishing cities throughout Greek and Roman times. But so severe has been the succession of earthquakes that no structures have remained standing for long, and the region is almost wholly lacking in evidences of ancient development.

The climate of this southernmost portion of Italy is semi-tropical and in the lowlands the vegetation is luxuriant. Chestnut, olive lemon and orange groves cover the lower slopes, and the craggy hillsides are made picturesque by aloes and a vegetable immigrant from America, the prickly pear.

Swelled America's Immigrant Stream

Calabria deserves to be better known by Americans, for with nearby Sicily, it has contributed the lion's share of Italian immigrants to the United States. This has had its effect on life in Calabria, for many of those who have journeyed to America have returned with their savings and have bought small plots of land. But this has made only a beginning toward peasant proprietorship. For the most part Calabria is a poor country with a poor agriculture because of its large estates and absentee landlords. Drainage has been neglected, and in much of the lowland malaria is prevalent.

If a tourist stream should turn toward Calabria it would not find travel there easy away from the railway which belts the seashore. There are few good roads, and hotels are to be found only in the few large towns such as Reggio, Catanzaro, and Cosenza.

Land of Scylla and Charybdis

The great earthquake of 1908 which killed some 50,000 of the inhabitants of Messina, took a toll of more than 5000 lives in Reggio. Every house in this Calabrian city of 45,000 inhabitants was either demolished or badly injured.

On the Calabrian sea coast is the village of Scilla which takes its name from the famous rock, Scylla, four miles offshore. A little further down the coast is the whirlpool Charybdis. Ancient mariners personified both into monsters and feared that if their ships escaped one they would be destroyed by the other.

Both Money and Honor

The only medal awarded by the United States which carries with it a monetary compensation is the Medal of Honor

Shortcutting to Success

Another secret of success is not to waste any of your time thinking up secrets of success.—Terre Haute Tribune.

To Break Up Cold

When you feel a cold brewing and are resorting to the good old fashioned method of a hot bath, plenty of covers and a hot lemonade, throw a handful of epsom salts and a handful of mustard in the bathtub with the hot water. It will relieve fatigue and help break up the cold.

TANGIER: WHICH MAY RIVAL MONTE CARLO

European promoters hope to make ancient Tangier a modern resort.

In the shadow of venerable mosques and minarets and keyhole-like Moorish archways, they plan to build modern hotels, bath houses and casinos that will rival the Riviera and vie with Monte Carlo.

Although Tangier is but a few hours' ferry ride from Gibraltar, the city has maintained its ancient charm says a bulletin from the Washington, D. C. headquarters of the National Geographic Society.

Streets Mere Passageways

For many centuries it has occupied a reserved seat on the African side of the Strait of Gibraltar, in full view of the parade of commerce to and from Mediterranean ports, but today its unimproved harbor does not permit docking of larger ocean-going vessels.

From the anchorage, Tangier resembles a white sheet spread from the seashore up the African slopes. The spotless white walls, glistening in the sunslight, suggest that "clean-up, paint-up week" is perpetually observed there and that the city fathers will allow nothing but white paint or whitewash to be used. As one nears the shore, however, dashes of yellow, green and red mark the encroachment of modern builders.

Once inside the city walls the traveler is bewildered by the maze of lanes which the Tangierans call their streets. So narrow are they that wheeled vehicles have never rumbled over the cobbles and pedestrians are compelled to jump into doorways to avoid being side-swiped or trampled upon by huge, mottle-ten camels and donkeys, whose bulging loads spread nearly from wall to wall.

High Walls Conceal Gardens and Farmyards

In the business section coffee houses offer the principal Tangier recreation. Patrons sit in groups on the floor, playing with odd-marked cards, or lean against the walls sipping a beverage, smoking their pipes, and sometimes singing to the tune of a native orchestra. Next door an unkempt shopkeeper, seemingly more interested in keeping his long-stemmed pipe lighted than in making a sale, presides over a cupboardlike shop displaying pottery, brassware and trinkets.

Beggars are more importunate. They beg for alms and often follow a "prospect" until he yields a coin. Shouts of camel men and street venders and chatter of pedestrians make a monotonous din, broken occasionally by the weird strains of a "holy" orchestra composed of dervishes who parade about the streets with Moslem banners, begging contributions to the mosques.

An American description of a Tangier residential district would be "more narrow winding lanes hemmed in by high white walls". The walls are blank except for doorways leading into courts. A peep through an open door reveals some of the city's garden spots—flower beds surrounding fountains, shaded by lofty palms. Some courts are also used as miniature farmyards where cattle and fowl are fattened for the market.

Market Place Side Shows

Most travelers agree that a visit to the large market, lying just outside of the city wall, is well worth a trip to Tangier. There city folk mingle with the rural folk from the fertile regions in the vicinity. Men, women and children, camels, horses, donkeys, dogs and fowl, all are huddled together in the dust amid piles of oranges, baskets of eggs, casks of olives and improvised stands for nuts, dates, candies, kitchen utensils and home-made shoes. The country women wear broad-brimmed straw hats. The Moslems wear kerchiefs, half covering their faces.

Around the edge of the market place letter writers and fortune tellers ply their professions; black, portly Sudanese negroes in tatters dance to the tune of metal cymbals and discs dangling about their bodies, and the fire-eater and snake-charmer amaze throngs with their clever tricks.

Of all the side shows the snake charmber, perhaps, is strangest. As his assistant beats a doleful tom-tom, he draws a hissing reptile from a sack, allows it to bite his tongue and wipes away the blood with a handful of shavings. After convincing his audience that he is really wounded, he rolls the wet shavings into a pellet which he places in dry shavings. Then he blows on the mass until it smokes and later bursts into flames. Your native guide will say "he is a very holy man".

English as She Is Wrote

Sign in a store window—"Come in and inspect our traveling suits and evening gowns. You will not be approtuned to purchase."

RADIO

Latest 1928 Edition "DIALOG"

- SENT FREE -

Contains Evening Radio Features, Evening Broadcasting Hours of 110 Leading Stations, Latest Wavelengths and Kilocycles. A Concise, Convenient Radio Call Book.

LAURENCE D. TREFRY

RADIO TECHNICIAN

21 Eastman Road, Somerville, Mass.

Life of Diesel Engine

The bureau of engineering, Department of the Navy, says that the life of a Diesel engine, except for the minor wearing parts, all of which are made renewable in modern quality built engines, is practically indefinite. The renewing of parts, such as worn liners, rings, valves, bearings, etc., is dependent very largely on the methods of operation and upkeep followed.

Husband Defined

A husband is a man who gets angry because supper isn't ready or hasn't any appetite if it is.—Detroit News.

Historic Tree

The oldest living olive tree is believed to be in Jerusalem. It is in the Garden of Gethsemane and beneath it, according to legend, Christ and his disciples held vigil the night before the crucifixion.

European Sea

The name "White Sea" is applied to an arm of the Arctic ocean which penetrates about 400 miles into northern Russia. Its chief branches are the gulfs of Mezen, Archangel (or Dwina), Onega, and Kandalak, and it receives the Mezen, Dwina, Onega and Wyg. It is frozen more than half the year.

AMATCO AWNINGS

Will be needed next summer.

American Awning & Tent Co.

100 Cummington St., Boston, Mass.

Tel. KENmore 0550-0551

UNCLE DUDLEY

Most Famous New England Editorial Writer

Uncle Dudley's writings appeal to an immense audience every day—people in all walks of life, college presidents, clergymen of all denominations, busy fathers and mothers are constantly quoting the Uncle Dudley, sound, informing, brilliantly-written editorial. THE GLOBE ON THE AIR Globe Editorial staff writers give talks every night, including Sunday, at 9 p. m. Globe news bulletins on the air day and night every day.

Make the Globe your Boston newspaper.

The Boston Daily Globe
The Boston Sunday Globe

Order the Globe regularly from your newsdealer or newsboy.

"I shopped around, I saw and drove them all—that's why I picked today's Chandler"

If you'll stay independent and salesman-proof long enough to make the rounds among today's automobiles—and check them all point for point—you'll find out quick enough why thousands of good pickers are picking today's Chandler.

There's nothing can touch today's Chandler within hundreds of the price.

Magnificent new Sixes, magnificent new Royal Eights—dressed up in the pink of fashion, fitted out in the height of luxury.

The first American cars equipped with Westinghouse Vacuum Brakes—therefore three times easier and safer to control than any car you've ever driven. A feather-light touch of your toe on the brake pedal brings Chandler to a quick, smooth, "cushioned" stop. *Absolutely effortless control.*

And if it's power you crave, here's power that is power. The high-compression, high-velocity power of Chandler's famous Pikes Peak engine principle—boosted to a higher volume than ever. Smooth, quiet. POTENT.

There's just nothing like today's Chandler for snappy touch-and-go action in traffic—for skimming up big hills in high—for making time on the open road.

And to lubricate today's Chandler, you simply press a plunger—and Chandler's centralized "One Shot" System lubricates the chassis from end to end in the twinkling of an eye! No bother. No lost time. No expense.

Your choice of thirty charming models—Chandler-built throughout—$995 to $2195, f. o. b. factory. Come see—come drive—compare.

WALTER H. DOTTEN

12 ALBEN STREET WINCHESTER, MASS.

CHANDLER-CLEVELAND MOTORS CORPORATION • CLEVELAND, OHIO

CHANDLER

NEW ROYAL EIGHTS • NEW BIG SIXES • NEW INVINCIBLE SIXES

Thomas Quigley, Jr.
Teamster, Contractor and Stone Mason

PAVING, FLOORING, ROOFING
In Artificial Stone, Asphalt and All Concrete Products
Sidewalks, Driveways, Curbing, Steps, Etc.
Floors for Cellars, Stables, Factories and Warehouses
Estimates Furnished
18 LAKE STREET

NOTARY PUBLIC
JUSTICE OF THE PEACE

T. PRICE WILSON

Star Office

PACKING MOVING
DUNN
STORING SHIPPING
ESTIMATES CHEERFULLY FURNISHED on Home Office and Long Distance Moving
To New York, Philadelphia, Baltimore, Washington or ANYWHERE
We pack china, bric-a-brac, cut glass, silverware, books, pianos, household and office furniture for shipment to all parts of the world.
Specialize on House to House Moving
46 BROMFIELD STREET
Boston, Mass. Tel. Hancock 8000
ja30-1yr

CHICHESTER S PILLS
THE DIAMOND BRAND.

Ladies! Ask your Druggist for Chi-ches-ter's Diamond Brand Pills in Red and Gold metallic boxes, sealed with Blue Ribbon. Take no other. Buy of your Druggist. Ask for CHI-CHES-TER'S DIAMOND BRAND PILLS, for 35 years known as Best, Safest, Always Reliable
SOLD BY DRUGGISTS EVERYWHERE
je3-1yr.

Good's Riding School
Harry Good, Prop.
Well Broken Horses and Ponies
Personal Supervision
MAIN STREET MEDFORD
(Near Oak Grove Cemetery)
Tel. Mystic 3802
s28-tf

ICE
BORN POND ICE COMPANY
Telephones
Winchester 0305-W
Woburn 0310

AUTOMOBILE BODY DENTS
Body Dents and Bent Fenders Made Like New
Radiator Work of All Kinds
Winchester drivers are our satisfied customers
WALTERS AUTO BODY RADIATOR & FENDER CO
10 Yorktown Street
(Rear 2449 Mass. Ave.)
North Cambridge at R. R. Crossing
TEL. PORTER 0875 apl-tf

DIAMONDS
Smith & Varney
JEWELERS-SILVERSMITHS AND OPTICIANS
409 MAIN ST.
WOBURN — MASS.
ESTABLISHED 1871

HALLBERG BROTHERS
Painters
23 CANAL STREET
TEL. WINCHESTER 1972
mn23-tf

MONEY to LOAN
6%
ON 1 AND 2 FAMILY HOUSES, owner and occupant preferred. Applications now being taken for loans —not over $8000 to one borrower Money advanced to build. Call personally with deed and tax bill.
Liberal payments on construction Loans
MERCHANTS
Co-operative Bank
24 School St., Boston, Mass.
LARGEST CO-OPERATIVE BANK IN NEW ENGLAND
Assets Over $28,000,000
f17-8t

For those who appreciate something different and better, Kelley and Hawes Co., has purchased an entirely new lot of the wanted "gold" chairs which may be hired for bridge parties, receptions, etc. Tel. Win 0035 or 0174.

HIGH SCHOOL PARENT-TEACHER ASSOCIATION

Instructive Address By Mrs. T. Grafton Abbott

Parents and teachers met at the high school assembly hall last Monday evening for their fourth meeting during the school year. Only one more meeting will be held before graduation.

Heretofore high school pupils have furnished the music. This time President Allen called upon James Cusick, teacher of history, for a violin solo, "Intermezzo – Cavalleria Rusticana" by Mascagni, was the first selection. After a short business session Mr. Cusick was again called on and played for his second number, "Russian Dance" by Kazanoff. Miss Elizabeth Good accompanied on the piano with grace and skill. Both solos were generously applauded.

The program committee has adhered this season to its belief that parents are much more interested in home affairs than in outside matters, though national in scope. No imported speaker will grace our platform this season. We have real talent in our midst.

Mrs. T. Grafton Abbott was asked to repeat before the High School Parent-Teacher Association her talk on, "The Treatment of the Problem Parent" which was so well received by the Wyman School Mothers' Association on March 20 and reported in the Star of March 23.

With the study and tabulation of more than 5000 child and parent problems very interesting deductions were made. Each child presents a separate problem. One does not know a child until he knows what is going on in the child's mind. There is a reason for the child's good behavior just as much as for his bad actions.

The period of adolescence is the most trying and the least understood the time when there is a spurt in the growth of the child; when old habits are broken and new ones formed; when there is a lack of consideration on the part of the child for others and a lack of demonstration; when the bizarre attitude overshadows; when the child craves freedom from restraint and talks more readily with outsiders than with his own parents.

The parent who does not study his child becomes himself a problem. Thus there arises a two-fold problem to solve. There is need for a parent to study his own personality that he may better understand the personality of his child.

A parent will seek the best advice obtainable in business and in matters of health. It is just as reasonable to suggest that a parent seek advice and instruction from those who specialize in children's problems.

The next and final meeting of the High School Parent-Teacher Association this season will be held in May. This will be the regular annual meeting for the election of officers. The High School Dramatic Society will present a play. A large attendance is assured.

WINCHESTER BOY WINS PROMOTION IN CUBA

John M. McKenzie, a former well known Winchester boy and for the past six years with the United Fruit Company at Preston, Cuba, has recently been notified of his advancement to the position of Superintendent of Manufacture at Macabi, Province of Oriente, Cuba. The new post is one of importance with the company and carried with it a substantial salary advance.

"Jack", as he is familiarly known to his friends in town, is a graduate of the Wnchester High School where he was a three letter athlete. He studied for a time at Boston University before enlisting in the Army during the World War. He is the son of Mr. and Mrs. Edward P. McKenzie of Hemingway street.

Officer Edward O'Connell of the Police Department began patrolling the town on the police motorcycle yesterday.

Mr. and Mrs. Francis Hayes of 5 Laurel street are the parents of a daughter, born March 26 at the Cambridge Hospital.

Supt. Thomas Macksey of the Cemetery Department has been confined to his home with a severe attack of grippe.

Mr. Edward F. McGuire, who has been ill at his home with grippe, is expected to be out and around this week-end.

Miss Alice Stevenson of Hemingway street who underwent an operation for appendicitis at the Choate Hospital in Woburn last week, is reported as convaleseng nicely.

M. C. W. G. NOTES

On next Thursday evening the local branch will hold its installation of officers and reception to new members in Lyceum Hall. Mrs. Rose Meehan our District Deputy, of Watertown, assisted by her installing staff will be present, and inasmuch as she was with us on a similar occasion a year ago, the members are looking forward to meeting her again.

Mrs. Alice Hall, State Regent of the M. C. W. G., Miss Anna Hanlon and other state officers will be guests of honor.

Our local committee in charge of refreshments, has Mrs. Mary Carroll and Mrs. Kathryn Callahan, as joint chairmen, which insures the success of the affair.

The installation and reception will be followed by the regular business meeting for the month.

The officers and members extend their most sincere and heartfelt sympathy of the family of the late Cecelia Kenneally, who served as a Past Regent of our branch. She was a charter member of the local branch and had done much toward the success of its activities, before leaving Winchester to make her home in Watertown.

Hildah Parshley of this town was one of the committee in charge of the annual Stunt Night at Boston University's college of Practical Arts and Letters held recently. Miss Parshley had charge of a short sketch put on by the members of her sorority, Sigma Delta Phi.

UNITARIAN NEWS

We shall have an extra fine Easter program Sunday and services will begin at 10:45. Mr. Reed will preach. There will be special music under the direction of Mr. Karl Switzer, our organist. We expect a large attendance and the doors will be thrown open in the rear of the auditorium. Program in detail is given in another column.

There will be an Easter service for the Sunday School at 4 p. m. but there will be no meeting at the usual time 12 m. Children are requested to be in attendance at 3:45. An Easter program has been prepared and it is given in detail in another column.

The moving picture entertainment which was postponed will take place on Saturday, April 21. It will be shown at 3 p. m. and again at 8 p. m. There will also be a dance in the evening.

On Sunday, April 22, will come two long awaited events, the dedication of the new three-manual Austin organ, and the opening of the Chancel. At 10:15 a. m. there will be a 15 minute organ recital followed by the regular church service and service of dedication. At 4 o'clock there will be a vesper service. At both of these services our regular organist and director of music, Mr. Karl Switzer will officiate at the organ.

On Monday evening, April 23, there will be a reception to our pastor, Mr. Reed, and his wife, to which all members of our Society are invited. There will be an interesting program followed by refreshments and dancing.

On Tuesday evening, April 24, Professor John Patten Marshall will give the dedicatory recital on the new organ. To this recital all music lovers of Winchester are cordially invited.

In the Star of April 20 there will be a detailed description of the new organ.

The annual Father and Son Night of the Men's Club was held last evening. The guest and speaker of the evening was Mr. Daniel Hatch, President of the Dartmouth Outing Club. There were three films of motion pictures showing the Winter Carnival at Dartmouth, including the ski jump and the members of the Outing Club on their winter hike through the White Mountains and climbing Mt. Washington. Supper was served under the direction of Wm. B. Wood.

NEWSY PARAGRAPHS

Messrs. James Nowell and Willard T. Carleton have notified the Town Clerk of their unwillingness to serve upon the committee which is to select a site for the proposed new secondary school. Mr. Nowell feels that he can not serve because of the pressure of business while Mr. Carleton, who was a member of the committee which reported upon a site for the school at the past Town Meeting, is of the opinion that his former service might prevent his having an unbiased opinion.

Pay your Hospital Building pledge now.

Grand Concert, Waterfield Hall, Winchester, April 13. Old melodies of Negro Spirituals. Tickets for sale Mrs. F. Thomas, 378 Washington street. Phone 0505-M. Doors open 8:15. Tickets 50 cents. *

The new "flapper" pocketbooks are at the Star office.

WINCHESTER WINS OPENER FROM LEXINGTON

(Continued from page 1)

vanced while Godfrey was throwing out McPhee and scored when G. Amico uncorked a real wild pitch.

The summary:

WINCHESTER HIGH

	ab	bh	po	a	e
McNeil, lf	1	3	6	0	0
Rushworth, lf	1	0	0	0	0
Halwartz, 3b	1	1	0	0	0
Tomkins, 3b	1	0	0	1	0
Knowlton, rf	1	1	2	0	0
Robinson, rf	0	0	0	0	0
Franklin, c	0	0	[illegible]	0	0
Lee, p	2	1	0	0	1
G. Amico, p	[illegible]	0	0	0	1
A. Amico, p	1	0	[illegible]	1	1
Coss, 1b	2	0	[illegible]	0	0
Simonds, 1b	1	0	2	0	0
B. Murphy, ss	3	1	2	1	2
Godfrey, ss	1	0	0	1	0
Kendrick, 2b	[illegible]	[illegible]	0	1	0
Taylor, c	[illegible]	0	[illegible]	1	1
Pisterino, c	1	1	[illegible]	0	1
O'Connell, rf	1	0	0	0	0
Ambrose, cf	4	2	[illegible]	1	0
J. Murphy, cf	1	0	1	0	0
Totals	37	12	27	7	7

LEXINGTON HIGH

	ab	bh	po	a	e
Carpenter, ss	5	2	0	0	0
McKinton, ss	1	0	0	0	0
Najeb, 2b, p	1	0	0	0	0
Robertson, 2b	2	0	0	0	1
Frost, cf	3	1	1	1	0
Lowe, cf	0	0	[illegible]	0	0
Fuller, cf	1	0	2	0	0
Porter, lf	[illegible]	0	1	0	1
Pero, lf	1	0	0	0	0
Watt, p	1	0	1	1	2
Welch, p	1	0	0	0	1
McPhee, 1b	1	0	2	0	3
McGovern, 2b	2	0	0	1	0
Williams, 3b	3	1	0	0	0
Steglis, rf	2	1	1	1	0
Guinan, rf	3	2	1	1	0
Cassidy, c	5	2	7	1	1
Totals	41	9	24	6	9

Innings	1	2	3	4	5	6	7	8	9	
Winchester	2	5	0	2	0	0	0	0	x	—9
Lexington	0	0	1	0	1	0	0	0	0	—2

Runs McNeil 2, Kendrick 2, Ambrose, Taylor, Pisterino, Knowlton, Halwartz, Carpenter, Frost. Two-base hits, Halwartz, Knowlton. Stolen bases Tompkins, Godfrey, Kendrick, Pisterino. Sacrifice hit Coss. First base on balls, off Lee, off G. Amico, off A. Amico, off Watt 2, off Welch 2, off Najeb 2. Hit by pitched ball by Lee (McPhee), by G. Amico (Robertson and Lowe), by A. Amico (Welch). Struck out by Lee [illegible], by G. Amico [illegible], by A. Amico 2, by Watt [illegible], by Welch 2, by Najeb. Wild pitch G. Amico. Umpire—Reid. Time 2h. [illegible]m.

FRIGIDAIRE · THE · CHOICE · OF · THE · MAJORITY

If you have a good ice-box *make it a* Frigidaire

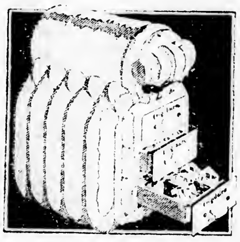

YOU don't have to throw away a good ice-box to have Frigidaire electric refrigeration. Frigidaire equipment can be simply and easily installed. You will have genuine Frigidaire electric refrigeration. Then you will have, at little cost, the same quiet, dependable, economical refrigeration that Frigidaire has brought to over half a million satisfied users.

Telephone, or visit our showrooms for a demonstration. A small first payment and easy monthly terms will put this equipment in your home.

FRIGIDAIRE
PRODUCT OF GENERAL MOTORS

MALDEN SALES BRANCH
DISTRIBUTORS FOR WINCHESTER
14 So. WASHINGTON ST., MALDEN
Main Office: 743 Boylston St., Boston

HUDSON & ESSEX
Dean Motor Car Company
New and Used Cars
TEL. WINCHESTER 0867
748 Main Street, Winchester
au6-21

"Spur Ties" at Barnes

TEL. WIN. 1730
Moffett and McMullen
— TAXI SERVICE —
LIMOUSINES FOR WEDDINGS AND FUNERALS, ETC.
Office, 18 Thompson Street, Winchester
mh23-4t

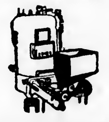

ELECTRIC FURNACE-MAN
(Registered Trade Mark)
AUTOMATIC COAL BURNER

AUTOMATIC COAL HEAT

The Electric Furnace-Man, an Automatic Coal Stoker, gives a safer, more economical, healthier, cleaner, quieter heat than any automatic device on the market.

It burns Rice or Buckwheat hard coal at $9.00 per ton. It delivers 25% more heat per ton than the regular large sizes of coal. It puts the coal on the fire, it takes out the ashes and furnishes its own draft. It truly is your Furnace-Man. Thermostatic control if desired. Can be installed in your present heater. A size for the small and large home.

On a 15-ton consumption you save $115.00 or more. Can you afford to continue using coal the old way? Or oil at three times the cost of coal burned this way?

The Electric Furnace-Man is starting on its eighth year of giving satisfactory heat to its owners.

Plenty of users will tell you that the above statements are only a few of the things this automatic stoker will do for you. Some of them live in Winchester.

If you want to know more about the Electric Furnace-Man call Malden 6456 and one of our engineers will call upon you at your convenience. Or may we send you our booklet "Behind Your Cellar Door"?

HAROLD C. NEAL
Distributor for Winchester
341 MAIN STREET TEL. 6456 MALDEN

[illegible]e the new fountain pen desk sets at the Star Office.

Pay your Hospital Building pledge now.

New paper doll cut-outs, also animals and soldiers at the Star office.

The Winchester Star

THEODORE P. WILSON, Editor and Publisher: WINCHESTER, MASS.

SINGLE COPIES, SEVEN CENTS
Left at Your Residence for One Year
The Winchester Star, $2.50, in advance

News Items, Lodge Meetings, Society Events, Personals, etc., sent to this office will be welcomed by the Editor

Entered at the postoffice at Winchester, Massachusetts, as second-class matter.

TELEPHONE NUMBER 0029

DAILY PHILOSOPHY

It is not so much to quantity of knowledge that a person may possess as the quality of it.

Mercy to a criminal often proves cruelty to the people.

Any man who cannot command himself is not usually successful at commanding others.

Short pleasures often bring long years of repentance.

Quarrels are sometimes very easily begun but ended with much difficulty.

As virtue is its own reward, so too is vice its own punishment.

It seems that others besides the Star are opposed to the ruling being considered by the Mystic Valley Baseball League to forbid professional coaches remaining on the bench and running their teams during the games to be played this spring. The Massachusetts Coaches' Association at its annual meeting last Saturday came out strongly against the project which was termed a reflection upon the mentors of schoolboy teams. A Boston daily, careful as to the authenticity of its news, has stated that one or two schools in the Mystic Valley League are opposed to the plan and are considering withdrawing from the circuit if the measure is finally adopted. It is said that the boys who make up the baseball squad at Arlington High School, with but one exception, are opposed to allowing the captain to run the team. We believe that most boys will feel the same way about it. They will have little faith in the judgment of one of their fellows. The thought, "Give the sports back to the boys," makes a wonderful slogan, but as a contemporary recently wrote, "When were they taken away?"

We note that while the Women's Republican Club is keeping one hand firmly clasped upon the rudder of the Ship of State the other is remaining in the immediate vicinity of the style book. The idea seems sound. We suppose after all the old adage anent "all work and no play" is equally as applicable to Jill as Jack.

Winchester's representative in the General Court, Hon. Thomas R. Bateman, was one of those who on Wednesday voted against the bill to legalize professional sports on Sunday in Massachusetts. His stand was correct or incorrect according to which side of the fence one happens to sit. The bill, which was primarily intended to make professional baseball possible on Sunday, was defeated by a roll call vote of 93 to 110. The fact that much of the strongest support for the bill came from owners and others directly interested in professional sports teams in Boston may have weakened the arguments presented in its favor. The bill must now go to the Senate, as it came before the Legislature on an initiative petition of more than 20,000 votes. No matter what the Senate may do wth regards the bill it canot become a law at this session because of the adverse action of the House.

LEGION NOTES

The next regular monthly meeting of Winchester Post, 97, is to be held at Legion Headquarters, Thursday, April 12 at 8 p. m.

At this meeting the entertainment committee has planned a very enjoyable evening and has secured moving picture films through the courtesy of the "National Sportsman's Magazine" showing many thrilling fights with fresh water game fish as well as interesting pictures of wild life taken in their natural surroundings.

We have invited about 75 men, residents of Winchester, who are members of the so-called "Winchester Fishermen's Club" to be our guests and to enjoy these films with us. The entertainment committee has spent considerable pains in planning for this evening and a large attendance of Legion members as well as Fishermen guests is expected.

SPRING CONFERENCE, ROTARY INTERNATIONAL

From all indications the spring Conference of the Rotary Clubs of the 31st district will be the largest attended and the most interesting that has yet been held.

It is to take place at Salem on Monday and Tuesday April 23 and 24. Chairman Nichols of the conference committee of the local Rotary Club says that already many Winchester Rotarians have signed up to attend and that more will be added to the list in a few days.

The principal speaker will be Norman Black, of Fargo, North Dakota, Director and Representative from Rotary International. In addition to Mr. Black, other Rotarians from the district will discuss Rotary problems. There will be the usual Rotary singing and the election of a new district governor to succeed Charles H. Simmons of Boston, the present governor, who will preside at the conference.

A feature of the conference will be a get-together of the Rotarians at

THE NOONAN SCHOOL

Why Must Parents Pass Up Badly Needed Accommodations?

To the Editor of the Star:

May I have a small space in your paper to answer a communication in last week's issue which referred to me?

First, I am sorry Mr. Stone was quoted by me as having said definitely that there would be no article in this year's warrant, I should have said that our committee got this impression from its conversation with him.

However, all this is immaterial except insomuch as it concerns our having had an article in the warrant of the past month, which we certainly would have accomplished had it not been for the impression our committee received.

Now, to discuss matters in a business-like way: and all the figures and quotations that follow may be substantiated by any citizen who cares to check up on the accompanying references.

The following table is taken from the Town reports and shows the respective registration of the Noonan and Wyman schools:

	1925	1926	1927
Noonan	225	230	264
Wyman	304	308	353

This shows during two years an increase of 39 pupils at the Noonan and 49 at the Wyman, which based on the initial 1925 registration in each building is an increase of 12 per cent in each case. And in addition to this the actual number of pupils at the Noonan School now is 271, an increase of 46 instead of 39.

Quoting from the School Committee's report, 1926, we find that of the increase of 31 pupils in the Wyman district, 19 were being temporarily and comfortably housed at the Mystic.

It would be worth any one's while to read again page 213 of this same 1926 report as regards the Wyman situations. To quote from this page: "The following numbers represent companies or individuals interested in real estate development near the Wyman School. And one sample of this data:

"2. (2 meaning a certain land development) Capacity 43 houses, five houses now completed and three more under construction. Hope within year to have all 43 houses erected."

Now I wonder how many of these houses have actually been erected? We do know that the Wyman School has an addition consisting of two ells, one of which houses a beautiful kindergarten which has, I believe 29 pupils. The other ell has four very fine class-rooms, only one of which is occupied.

In contrast, take the situation in the immediate vicinity of the Noonan School. On Woodsde road we have 12 newly completed houses all ready for occupancy; on Hemingway street there are four, finished and to let; on Upland road and Sylvester avenue there are 14 finished houses and 10 under construction. In addition ground has been broken for the erection of six double houses at the corner of Main and Water streets. If families with children move into these houses, where are we to house the children?

Mr. Stone told us only one room at the Noonan School had 40 children. What about the first grade with 55 children enrolled, 20 of whom are in a temporary room wholly inadequate to care for them? And the Noonan kindergarten, a very small room, has enrolled this year 34 children. I may be wrong, but I should think that a building of seven rooms, the capacity of each being 35 pupils, was pretty near its capacity with two rooms over-crowded and the others practically at seating capacity. Add to this the extensive erection of new houses (not on paper but actually built) and you have a serious problem in the Noonan School district.

Now suppose we do not vote to increase the accommodations at this school until March, 1929. Then we cannot look for a completed structure until January, 1930. In the intervening year and a half where are the extra pupils to go?

We must not forget that the makeshifts that could be used at the Wyman—transferring to the Mystic and housing in the Administration building—cannot be anticipated at the Noonan, which is far removed from any other school. It stands quite alone, a small school in the midst of a growing, thriving district which is fast outgrowing the building.

Now, while ostensibly we leave school matters to the School Board, the judgment of that Board is not by any means infallible. Take, for instance, the re-opening of the little Highland School. The Committee in its report of 1926 in opposing this project has this to say, "We sympathize with those parents of the old Highland District—It should be borne in mind that kindergarten children and children in the first few grades rarely walk to school these days. They are taken by parents or neighbors in turn."

But the Committee failed in that requisite essential of putting itself in the place of those good mothers whose chief concern was the carefully prepared hot dinner which they considered so necessary to the health of their little children. And later events have justified the position of the district in opposing the judgment of the School Board.

Now, to again quote from the school report of 1926, as regards the proposed addition at the Wyman School, "Wisdom should make us seize the problem before it becomes so serious as to overwhelm us".

Now what kind of wisdom is this—that makes a problem serious in the Wyman but not serious in the Noonan? Can it be that, with four members of the School Board living in the Wyman district, the Board always has its finger on the needs of the district?

Let the School Board benefit by suggestion and experience and take to heart the worries of the mothers in the Noonan district who do not know where their little second grade children are going to find room next beautiful as the Wyman kindergarten with its indoor playroom attached (I visited it last week) can afford to provide proper housing facilities for every child within its boundaries.

The School Board and many other citizens admit that we need an addition on the Noonan School. Then why wait until the problem becomes serious? If we need it let us build it in time.

And any one who has the time to spare should visit the school and view the actual development in its immediate environs.

Now, in conclusion, when we remodel the school, let us put the addition on top and make the building look like a real school!

Yours for fair play,
Wm. E. McDonald, Jr.
16 Hill Street

TRUTH IN PUBLICITY

To the Editor of the Star:

When we read some months ago with glowing pride and pleasure that the Boston & Maine Railroad was going to erect a beautiful new North Station on the site of the old one and that Causeway street would be widened due to the fact that the building would be set back considerably fro mthe street, everyone on the north side of Boston and many others gave a sigh of relief.

Drawings published in the press at the time and posters still on the boards in and around the station portray the structure standing back from Causeway street with long elevated foot paths bridging the distance from the Elevated Station.

Now after the most intensive and efficient construction work in the history of our fair city, we see the steel arising on practically the same frontage as the old station, although possibly 12 feet to the rear at the old Boston and Lowell end.

Why is it necessary to make statements and show pictures which give a false impression when no reason existed for doing so? Naturally, we should all like to see the darkened Causeway street made partially light again by more space on the station side, but if that were not possible, why tell us otherwise?

Truth in publicity is on the mat as every advertiser knows. Let us tell the truth, it's safer!

Ernest Dudley Chase
Winchester, Mass.

VOTERS, TAKE NOTICE

Winchester, Mass.,
April 3, 1928

To the Editor of the Star:

The following editorial from a recent issue of the "Brookline (Massachusetts) Chronicle", with reference to the limited town meeting, may be of interest to the voters of Winchester.

W. L. Parsons

Welcome Winchester

The Town of Winchester, through its Board of Selectmen, has petitioned the Legislature for the right to introduce precinct voting, the referendum, and an annual moderator, which would give Winchester the same form of modified town government that Brookline has been operating under so successfully for may years. The Winchester idea is about eight precincts to start with and about 500 registered voters in each. We hope Winchester will cling to the town-meeting idea for many years to come. The modified form meets the need of growing population and yet none of the rights and privileges are lost to the citizens, except that of voting on the articles of the warrant. The voting power is delegated to the regularly elected town-meeting members and these members are chosen directly by the citizens at large. Each precinct has a certain quota of town-meeting members, so that citizens in these precincts are not called upon to elect strangers, but neighbors. Brookline has found out that precinct voting is an admirable way of meeting the situation. If citizens at large can not vote, they are at least permitted to address the town-meeting upon any matter in which they are interested. If Winchester has any doubt as to the wisdom of adopting the improved form, it would have done her citizens much good to have witnessed the splendid attendance of our town meeting members at the last special session—a meeting, which the average citizen might well have passed up through lack of interest. Brookline would say to Winchester: "Come on in the water's fine".

PRAISE FOR OFFICER DEMPSEY

To the Editor of the Star:

A month or two ago I read in a copy of the Star a letter of commendation written to Officer "Jack" Dempsey formerly of Winchester and at present with the State Police at Barnstable and thought at the time what a comfortable feeling of security it gave one to have an officer from one's home town stationed down here

Shortly afterward my feelings were quite justified, and I cannot help adding my word of praise for Officer Dempsey.

A very valuable ring, left me by my grandmother and therefore doubly valuable, was stolen and we received little encouragement as to the possibility of recovering it. The matter was put in Officer Dempsey's hands and I have him to thank for its presence in the safety deposit box now. It was not an easy matter to puzzle out the story from what vague clues we had but Officer Dempsey worked on it with great patience and zeal, and deserves a great deal of credit for his success.

I thought perhaps his Winchester friends might be interested to know of this, along with his other laurels.

Very truly yours,
Isabel Beggs Harvey

Ethiopian Decoration

The decoration of the Order of the Seal of Solomon is an Abyssinian order with two classes, founded by King John in 1874. The decoration is a six-pointed star formed by two engaged triangles, bearing a jeweled cross and surmounted by the crown

Winchester National Bank

WINCHESTER NATIONAL BANK BUILDING

7-9 CHURCH STREET

DEPARTMENTS

COMMERCIAL	SAVINGS
VACATION CLUB	CHRISTMAS CLUB
FOREIGN	DEPOSIT CERTIFICATES
TRAVELERS—CHECKS	SAFE DEPOSIT VAULTS

OFFICERS

WILLIAM AIKEN KNEELAND	President
EDMUND C. SANDERSON	Vice-President
WALLACE F. FLANDERS	Vice-President
EDWIN M. NELSON	Cashier
HENRY B. HARRIS	Assistant Cashier

DIRECTORS

E. ARTHUR TUTEIN
Chairman of the Board

WILLIAM H. BOWE	WILLIAM G. S. GHIRARDINI
ERNEST DUDLEY CHASE	WILLIAM A. KNEELAND
JOSEPH M. DONAHUE	EDMUND C. SANDERSON
ARTHUR T. DOWNER	RICHARD W. SHEEHY
EDMUND L. DUNN	E. ARTHUR TUTEIN
WALLACE F. FLANDERS	GEORGE E. WILLEY

Winchester Boy Scouts' Radiogram

ARE YOU SATISFIED WITH THE SHOWING OF YOUR STREET? BELOW ARE SHOWN THE RESPONSES BY STREETS, FIGURES INDICATING WHERE MORE THAN ONE CONTRIBUTION HAS BEEN MADE ON A STREET.

APPALACHIAN ROAD		MANCHESTER ROAD	
BACON STREET	2	MT. VERNON STREET	
CALUMET ROAD		MYSTIC AVENUE	2
CAMBRIDGE STREET		MYSTIC VALLEY PARKWAY	
CENTRAL STREET		NORWOOD STREET	2
CHURCH STREET	3	ORIENT STREET	
CRESCENT ROAD	3	OXFORD STREET	2
CURTIS CIRCLE		PARK AVENUE	
DIX STREET		PROSPECT STREET	
EDGEHILL ROAD		RANGELEY STREET	
EUCLID AVENUE		SHEFFIELD ROAD	
EVERETT AVENUE	5	SHEFFIELD WEST	
FOREST STREET		STEVENS STREET	
FOXCROFT ROAD		STRATFORD ROAD	
GOVERNORS AVENUE		SWAN ROAD	2
GROVE STREET		SWANTON STREET	
HERRICK STREET	2	WASHINGTON STREET	5
HIGH STREET		WEDGEMERE AVENUE	3
HIGHLAND AVENUE	5	WILDWOOD STREET	3
KENWIN ROAD		WINTHROP STREET	2
LAKEVIEW ROAD	2	WOLCOTT ROAD	2
MAIN STREET	2	WOODSIDE ROAD	

NOTE: Only 74 contributions made to date.

We are waiting for the rest to get in line. A small contribution is every bit as welcome as the large one. We should like to have every resident do his or her share.

The spirit that goes with the gift is what matters. You can help the movement and the Committee by attending to this promptly.

1928 FINANCE COMMITTEE

Make checks payable to Winchester Boy Scout Council, P. O. Box 21.

If you are interested only in the Winchester Girl Scouts, do for them what this appeal would cause you to do for the Boy Scouts.

Nothing to Be Feared

Geodesy is not a disease. It is the name of the science that concerns itself with measuring the earth

Among Those Missing

Another missing girlie—the one who used to sing while helping moth

The Great Master

In these days it might be revised to read that haste makes waste of human life.—Boston Evening Transcript

Life Is More Colorless

It is more unfortunate to be humor-blind than to be color-blind.—Boston Transcript.

Good Taste in Deacons

The middle course iz the best, even a moderate deakon iz better than a red hot one.—Josh Billings.

Apotheosis of the Pancake

Sign in restaurant window—"Waffles of Class and Distinction."—Boston Transcript.

Have You Faith in this Community?

Our funds are lent on first mortgage real estate security, principally on homes. People who are acquiring homes through our aid are the typical Americans that make up the bone and sinew of this community. This we believe is the soundest security possible for any investment.

Money invested in our shares is money invested in the field referred to. Our shareholders participate fully since we operate on a mutual or co-operate plan.

Winchester Co-operative Bank

ERNEST R. EUSTIS, *Treasurer*

11 CHURCH STREET, WINCHESTER TELEPHONE 1078

SUNDAY SERVICES

FIRST CHURCH OF CHRIST, SCIENTIST

A.. Seats Free

Sunday, April 8. "Are Sin, Disease, and Death Real"

Sunday School at 12 o'clock.

Services in the Church Building opposite the Town Hall 10:45 A. M.

Wednesday evening meeting at 7:45 P. M.

Reading room in Church Building. Open daily from 12 [illegible] to 5 P. M. except Sundays and holidays.

UNITARIAN CHURCH

Rev. George Hale Reed, [illegible] Tel. Win. [illegible]

Friday, April 6. Union Good Friday Service at the Church of the Epiphany at 3 to [illegible] M. Hemenway will preach.

Sunday, April 8. Easter Service at 10:45. The Choir, assisted by Mrs. Weaver, 'cellist and Mrs. Livingstone, violinist will give the "Resurrection", Part 2, of the Cantata, "Eastertide", by Protheroe. The annual offering for the American Unitarian Association will be received, and the Right Hand of Fellowship will be given new members. Mr. Reed will preach. Subject, The Resurrection of the Living.

Afternoon Service at 4, for young people in the Church. The parish is cordially invited to these services.

Sunday School at [illegible] in the Reader Room.

FIRST BAPTIST CHURCH

Corner Washington and Mt. Vernon streets. Rev. Benjamin P. Brown, Pastor. Residence [illegible] Street. Phone Win. 1930.

10:30 A. M. Morning Worship with preaching by the pastor. Topic, "Resurrection Power". Special Easter Music by quartette assisted by chorus of 20 voices including selection from Gounod's "Redemption", [illegible] and [illegible].

12 M. Sunday School. Adult lesson topic, The Resurrection.

7 P. M. Evening Evangelistic Service. Special Easter pageant by young people entitled "Crown Him Jesus Christ". There will be [illegible] song service.

Wednesday, 7:45 P. M. Prayer meeting. Topic, "How Can We Help Build a New Church".

Wednesday, 8:15 P. M. Special Church Business meeting.

Friday, 6:30 P. M. Annual Roll Call supper.

FIRST CONGREGATIONAL CHURCH

Rev. Howard J. Chidley, D.D. Minister. Residence, Fenway. Tel. 0071.

Rev. Morris J. Butler, B.D., Assistant Minister.

Morning Service at 10:30 a. m. All seats [illegible]. Mr. Chidley will preach on "Horizons [illegible]".

Sunday School, Junior Department at 9:20 a. m. Kindergarten and Primary Departments at 10:45 o'clock. Intermediate and Senior Departments at 12 o'clock.

The Easter Luncheon comes on Tuesday. Luncheon will be served at 1 o'clock and bridge will be played afterwards.

Special attention is called to the church meeting on Wednesday evening of next week to vote on matters connected with the evening services and mid-week services.

Thursday evening of each week at 7:30 a group of men in our church are playing volley ball in the [illegible] social hall. All the men [illegible] are cordially invited to attend.

METHODIST EPISCOPAL CHURCH

Corner Church and Dix streets. Rev. H. William Hook, Minister. Residence, 30 Dix Street. Telephone 0539-M.

Sunday, 5:30 A. M. Easter Sunrise Service in the Fells by the young people of Winchester.

Sunday, 10:30 A. M. Morning Worship. The Pastor will deliver a sermon in keeping with Easter. The Quartet will sing, "The Lord is Risen Indeed" by Manney; "On Wings of Living Light" by Berwald; "Awake Thou that Sleepest" by Maker and "Magdalene" by Warren.

Sunday, 12 M. Sunday School. Mr. V. P. Clarke, Superintendent. Classes for all ages. The Men's Class taught by Mr. A. D. Nicholas meets in the Auditorium and the Women's Class, taught by Mrs. J. Frank Hodge meets in the Ladies' Parlor. Easter exercises will be given by the Primary Department, under the leadership of Miss Winifred Bent, at the beginning of the Sunday School session, in the Vestry.

Sunday, 5:30 P. M. The Epworth League will hold its regular devotional service.

Sunday, 6:15 P. M. Refreshments will be served for the Chorus.

Sunday, 7 P. M. Easter Service in the Auditorium. The Pastor will preach and the Chorus will sing special Easter anthems.

Monday, 7:45 P. M. The Official Board will meet in the upper vestry.

Wednesday, 7:45 P. M. The Mid-Week Service will be conducted by the Pastor.

Thursday, 2:30 P. M. The Ladies' Aid Society will hold its regular monthly meeting in the Ladies' Parlor.

Friday, 7:30 P. M. The Chorus will rehearse under the direction of Mr. Walter Rice.

SECOND CONGREGATIONAL CHURCH

Rev. John E. Whitley, Pastor. 600 Washington street. Tel. 0451-J.

10:30 A. M. Easter Sunday. Sermon by the Pastor, "Alive Unto God". Music by the Church Choir.

12 M. Church School. Interesting classes for all.

7 P. M. Moving pictures for Sunday School children.

April 9, 7:45 P. M. Meeting of Standing and Church Committee.

April 10. Food Sale and Cafeteria Supper by Cornerstone Class.

April 11, 7:45 P. M. Mid-week prayer service. A spring questionnaire.

April 17, Tuesday. Spring sale of the Ladies' Bethany Society beginning at 2 p. m. Fancy articles, candy, food, aprons, grabs, etc. for sale. Supper served all during the evening. Reasonable prices.

WINCHESTER TRUST COMPANY

WINCHESTER, MASS.

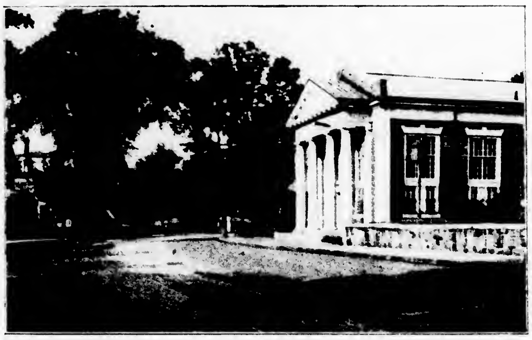

MEMBERS OF THE FEDERAL RESERVE SYSTEM

CAPITAL	$ 100,000.00
SURPLUS	100,000.00
DEPOSITS	2,100,000.00

VERIFICATION OF PASS BOOKS SAVINGS DEPARTMENT

To comply with Section 70, Chapter 172, of the General Laws, Depositors are requested to bring or send in their Pass Books for Verification during the period April 2nd to May 12, 1928.

RALPH E. JOSLIN, President

FREELAND E. HOVEY, Vice-Pres. CHARLES E. BARRETT, Treas.

FRED L. PATTEE, Vice-Pres. HELEN M. MONROE, Ass't Treas.

Directors

CHARLES E. BARRETT, RALPH E. JOSLIN, JAMES NOWELL, CUTLER B. DOWNER, WILLIAM L. PARSONS, JERE A. DOWNS, FRED L. PATTEE, GEORGE A. FERNALD, FREDERIC S. SNYDER, FREELAND E. HOVEY, CHARLES H. SYMMES

FRANK REECO
GARDENER

Now is the time to prepare for your garden and lawns, trees and strawberry vines. Grading and teaming, cement work, driveways, cellar foundations. Jobbing of all sorts.
392 Washington St. Tel. Win. 0665-J

Drive Out To
GLENDALE FARM INN

CAMBRIDGE ROAD, WOBURN

For a Good Home Cooked Dinner of Roast Chicken or Steak $1.75 per cover. Chicken and Waffle Dinner, $1.25. Small Steak Dinner $1.25. Lunches to order. Arrangements made for Banquets and Whist Parties.
TEL. WOBURN 1115

NOTICE IS HEREBY GIVEN that the subscriber has been duly appointed executrix of the will of Daniel D. Burns late of Winchester in the County of Middlesex, deceased testate, and has taken upon herself that trust by giving bond, as the law directs.

All persons having demands upon the estate of said deceased are hereby required to exhibit the same; and all persons indebted to said estate are called upon to make payment to

MARTHA F. BURNS, Executrix

(Address)
Martha F. Burns
c/o Bertha R. Kurtad
18 Tremont Street, Boston, Mass.
March 29, 1928. mh30-3t

HELP WANTED

WANTED General man on gentleman's place, experienced with flowers and vegetables; good references required; state age, salary expected. T. P. H. Box 2074, Boston, Mass.

TO LET

ROOMS When looking for rooms take a look at Mystic View, overlooking Mystic Lakes, originally a private home, but now a beautifully located rooming and boarding house that is new and different, giving guests the use of the living room, billiard room and sun porch. Tel. Ar. 1231-R

ROOMS Morningside, Arlington, overlooking Mystic Lakes, near Winchester Country Club, large rooms, with or without private baths, twin or single beds, meals optional, garage, billiard room, private home, reasonable rates. Tel. Ar. 1231-R

FOR RENT House of 7 rooms and bath with garage. $50. Call Win. 0585.

TO LET Furnished heated room on bathroom floor. 2 Eaton street, tel. Win. 0339-R

TO LET Furnished room with home privileges. 1A Elmwood avenue.

FOR RENT Garage at 20 Winthrop street. Tel. Win. 1963-W

TO LET House at 11 Nelson street. Tel. Woburn 1693-M

TO LET Large room and kitchenette, for one or two business girls. Tel. Win. 1917

TO LET Room on bathroom floor. 31 Vine street. Tel. Win. 1731.

TO LET 6 room apartment, large glassed-in sun porch, ready April 1. Tel. 1204-M. ap6-2t*

TO LET Private family would like one or two refined paying guests. Tel. Win. 0026-M

TO RENT Two comfortable corner rooms on bathroom floor. Business people preferred. Church street near center. Call evenings Win. 0791-M mh30-2t*

FOR SALE

FOR SALE

FOR SALE—Wood for fireplace and Stove. $18 per cord. Cut to any length $2 extra. This is the very best hard wood on the market. We are taking orders for present and future deliveries. Roger S. Beattie, Harold avenue, North Woburn, tel. Woburn 0439.

FOR SALE OR TO LET—Cottage house, 7 rooms and bath, hardwood floors, all improvements. Also for sale, Dutch Colonial, 6 rooms and bath, sun porch, hardwood floors, all improvements, high land, near new school. Call Win. 0326. o7-tf

FOR SALE Behr Bros. Player Piano, walnut case with duet bench to match and music rolls; will sell cheap for cash. Phone Win. 0483-W ap6-2t*

FOR SALE Ice Chest. Tel. Woburn 1693-M

FOR SALE A Bicycle, just like new, in good condition, with many extras. Call Win. 1638-W

DINING ROOM SET for sale, walnut dining set in excellent condition, consisting of table, buffett, china cabinet, sewing table and six chairs. Tel. Win. 0318

MISCELLANEOUS

EMPLOYMENT AGENCY & TAXI SERVICE Domestic help supplied; '28 Buick Brougham for hire; trip work a specialty. William A. Ayer, 74 Sylvester avenue. Tel. Con. mh23-4t

FIRST CLASS HELP FURNISHED—General maids, mothers helpers; women for laundry and cleaning; also accommodators; waitresses to serve dinner parties. Scotts' Employment Bureau, tel. Woburn 0624-W.

WANTED—Position as chauffeur in private family; thoroughly experienced and has been with his [illegible] employer in Winchester for three ye[illegible]ne Win. 0668-W.

UPHOLSTERING

Expert Work Absolutely Guaranteed
Our Prices Are the Lowest
H. OSCAR & CO.
124 Harvard Street Brookline
Tel. Aspinwall 8264
"We do cabinet making and refinishing"

E. W. NICHOLSON
PLUMBING AND HEATING

We're equipped to handle any kind of a plumbing job, big or small, the public has to offer. We do our work well and we do it in jig time, too. No waiting around for inspiration. We will do your repair work in a hurry and you'll be perfectly willing to meet the sort of a bill we'll hand you.

118 WINN STREET, WOBURN
Tel. Woburn 0899

First Class Upholstering
SLIP COVERS MADE TO ORDER
MATTRESSES
Repair Work a Specialty
H. J. ROSCOE
38 MAPLE ST., STONEHAM, MASS.
Telephone 0045-R
Reference ap8-tf Reasonable

Auto Painting Duco Spraying
ROBERT W. DOVER
DENTS REMOVED AND LIGHT REPAIRS
746 Main St. Winchester, Mass.
TEL. 0658

COSTUMES
FOR THE AMATEUR STAGE
Plays Operas Carnivals Pageants Masquerades, Etc.
Mail Orders carefully attended to
HAYDEN COSTUME CO.
786 WASHINGTON ST., BOSTON
Tel. Hancock 4346 f10-12t

OIL BURNERS
All Makes Serviced
R. M. KIMBALL
TEL. WIN. 1365 f17-tf

ELECTRIC REFRIGERATION
All Makes Serviced
R. M. KIMBALL
TEL. WIN. 1365 f17-tf

THE SUMMIT
At Arlington Heights, offers, together with the finest view in New England unsurpassed accommodations for rest and convalescence.
TEL. ARLINGTON 1190 mh23-tf

REMOVAL NOTICE
Our New Location
A. B. FOTCH, Inc.
MANUFACTURERS OF FINE FURS
Repairing and Cleaning—Cold Storage
38 Chauncy Street Boston, Mass.
Established 1886 Tel. Lib. 6779
mh23-12t

F. D. SMITH
Carpenter
Screen Work and Repairing of All Kinds
SHOP, 7 WILSON STREET
mh30-4t*

WANTED
SECOND-HAND BOY SCOUT UNIFORMS or parts of uniforms, to equip members who cannot afford to buy new ones. Tel. Win. 0684-M. JAMES L. FITCH, Scout Master, Troop 4.

Deed Free
PROPERTY 113 CHURCH STREET
Mortgage $11,000, Brookline Savings Bank, 6%
OWNER 7642-W
SOMERSET

A. R. MacDONALD & SON
Landscape Service
Private Estates Cared For
Pruning
Spraying *Tree Work*
TEL. LEXINGTON 0619-J
20 FLETCHER AVE.

WINCHESTER WEST SIDE
BEAUTIFUL HOME, large reception hall, charming living room, unusual sun porch, fireplace in each, dining room mahogany panelled, kitchen and pantries, 4 beautiful chambers, sleeping porch, 2 tiled bathrooms and shower, 2 maids' rooms, bath and storeroom, 2 car heated garage, hot water, No-Kol oil heater, 23,000 sq. ft. land, well laid out with shade trees and shrubs.
Call T. I. Freeburn
WIN. 1419

WINCHESTER UNITARIAN SOCIETY

REV. GEORGE HALE REED, Pastor

EASTER SUNDAY

SERVICES WILL BEGIN AT 10:45
Mr. Reed Will Preach
SPECIAL EASTER MUSIC
SUNDAY SCHOOL EASTER SERVICE AT 4 P. M.
REGULAR SUNDAY SCHOOL AT 12 M. OMITTED

Our Church Cordially Invites You to Worship With Us

There are two kinds of pride. One is that sort of false, puffed up bluff that the Book tells us about the kind that goeth before a fall.

The other kind of proper esteem is the well dressed pride that says, "I'll let my manner of clothes show the world that I'm a responsible citizen who believes that the appearance of a man or a thing is a label that shows what is on the inside."

Cleaning and pressing will do a lot to make you feel pleased with your appearance. We offer you a complete tailoring and cleaning, pressing and clothes-repairing service. Phone us for speedy service.

LEVINE & FARBER
545 Main St. Winchester, Mass.
Tel. Win. 1880-W
d30-tf

NOTICE IS HEREBY GIVEN that the subscriber has been duly appointed Executor of the Will of Charles A. Baldwin late of Winchester in the County of Middlesex, deceased, testate, and has taken upon himself that trust by giving bond as the law directs.

All persons having demands upon the Estate of said deceased are hereby required to exhibit the same, and all persons indebted to said Estate are called upon to make payment to Oliver F. Williams, Executor, No. 22 Mt. Vernon Street, Boston, Massachusetts.

OLIVER F. WILLIAMS, Executor
December 19th, 1927 ap6-3t

CARD OF THANKS

We wish to thank our many friends and former neighbors for the beautiful floral tributes and sympathy extended us in the loss of our wife and mother.

PATRICK J. KENNEALLY
KATHLEEN LEIGHTON
MILDRED KENNEALLY

THE CONES CAMP
FOR BOYS
Surry, Cheshire County, New Hampshire

An ideal summer camp with refined home influences, for boys from EIGHT to FIFTEEN YEARS of age. Beautiful location among New Hampshire hills. INSTRUCTIVE PROGRAM OF HEALTH AND CHARACTER BUILDING ACTIVITIES.

SEASON, JULY 2 to AUGUST 25. RATE FOR SEASON IS EXCEPTIONALLY REASONABLE ONLY $175.

Further details or interview on application.

FRANCIS L. BAIN
80 Magazine Street, Cambridge, A. Mass.
Tel. Porter 4290
Care of Boston School Committee
15 Beacon Street, Boston
Tel. Hay. 5500
ap6-5t-eow

Price for Utopia

I have a terrible conviction that if the human race in peace had ever been willing to undergo half the sacrifices—even the money sacrifices—which it was willing to undergo in time of war, we should have had Utopia painted on the map of the world long ago.—Robert Lynd.

The "South Sea"

The name "South sea" was given to the Pacific by its discoverer, Balboa. As the Isthmus of Panama, where he crossed it, runs nearly east and west, the Pacific forms its southern shore; hence, to the Spaniards on the isthmus it was the South sea. Until the Nineteenth century this was the common name, sometimes employed in a special manner for the South Pacific. It is still frequently used.

Opportunity

Next thing for scientific breeders to do is to cross the carrier-pigeon with the parrot so that messages can be delivered verbally.—Wall Street Journal.

Stucco in History

In the history of building, stone is naturally so old as to antedate civilization itself. But then stucco is not exactly youthful. We are told that the art of stucco work had reached its perfection in Greece more than four centuries before Christ. And there are detailed instructions extant which tell how to make stucco, written by the great Roman architect, Vitruvius somewhere around 16 B. C.

"My Kelvinator has been giving perfect satisfaction for over eight years."

There are many in Winchester who say this of their

KELVINATOR
SALES AND SERVICE
ANDREW F. CURTIN & SONS
42-48 HIGH STREET MEDFORD SQUARE
Phone Mystic 0681

Heralds Court's Opening

The expression "oyez," formerly employed by court officers or criers in announcing the opening of court, was introduced into England by the Normans, together with other legal expressions and forms. In the United States the English translation, "hear ye," is still employed by most court criers in announcing the opening of court.

Task of Adaptation

Life for most of us is a continuous process of getting used to the things we hadn't expected.

First of Long Line

The first college diploma given to a woman was awarded to Miss Catherine E. Brewer, by Wesleyan Female college, Macon, Ga. Miss Brewer, later Mrs. Benson, was the daughter of Admiral Brewer of the United States navy. Mrs. Benson was the first woman in the world to secure a college degree.

THOMAS F. FALLON
[illegible] Exalted Ruler, Winchester Lodge of Elks

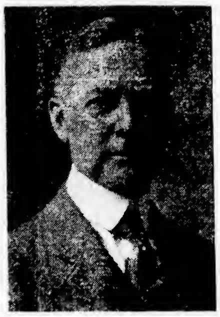

GEORGE H. LOCHMAN
[illegible]

WINCHESTER ELKS HOLD ANNUAL INSTALLATION

With a gathering [illegible] filling the lodge room [illegible] Hall the officers of Winchester Lodge, 1445, B. P. O. E., were installed Tuesday evening by Acting Grand Exalted Ruler H. Wesley Curtis of Arlington Lodge who was accompanied by Acting Grand Esquire Richard L. Powers also of Arlington Lodge. The Grand Exalted Ruler's honorary suite comprised John F. McGann, past district deputy grand Exalted Ruler of Massachusetts Central District; Lake Manning of Arlington Lodge, Angus P. McDonald of Winthrop Lodge, William J. Ames of Somerville Lodge, J. William Abbott of Wakefield Lodge, Hugh E. Marshall of Woburn Lodge, Henry Conry of Cambridge Lodge and Past Exalted Rulers of Winchester Lodge, John F. McNally, Fred D. Clement, Maurice Dinneen and Fred H. Scholl. Seventy officers of the Grand Lodge were present at the installation with other prominent Elks who included Thomas F. Brady of Brookline, Mayor E. H. Larkin of Medford and Mayor Edwin Childs of Newton.

Following are the officers installed:

Exalted Ruler, Thomas F. Fallon
[illegible]
Secretary, Dr. James H. O'Connor
Treasurer, John D. Coffey
Tiler, Andrew P. Harold
Trustee for Three Years, Fred D. Clement, P. E. R.
[illegible]

The following appointed officers were announced by Exalted Ruler Thomas F. Fallon:

Esquire, Everett W. Hambley
Inner Guard, Leo J. [illegible]
Chaplain, Arthur J. [illegible]
Organist, Fred Strachan

H. Wesley Curtis, Richard L. Powers, Lake Manning, John J. Foley, John F. McGann, Maurice Dinneen, Fred D. Clement, Fred H. Scholl and the newly installed Exalted Ruler, Thomas F. Fallon, all spoke briefly, following the installation.

The latter was presented by Past Exalted Ruler Maurice Dinneen on behalf of a group of friends, with a handsome bouquet. The installing officer H. Wesley Curtis was presented by Exalted Ruler Fallon with a handsome picture, the gift of Winchester Lodge. Past Exalted Ruler Fred H. Scholl made the presentation of the Lodge's gift to Richard H. Powers, acting grand esquire, who was much pleased with a splendid cigar case and lighter.

The presentation of the Lodge's gift, a military traveling set to the retiring Exalted Ruler George H. Lochman was made by his successor, Thomas F. Fallon. Mr. Lochman remembered the Board of Stewards and his own retiring appointed officers with appropriate gifts.

An entertainment program of high class was furnished by William J. "Buddy" Shepard of Boston Lodge and Rufus A. Somerby of Winchester Lodge. A collation was served.

MISS DURAN SHOWERED

Miss Catherine Duran of Clark street was pleasantly surprised last week Thursday evening when she was tendered a novelty surprise shower in Haggerty Hall by a large number of her co-workers at the Winchester Laundries plant and other friends.

Miss Duran entered the hall supposedly to attend a dancing party and was taken completely by surprise when she found herself the guest of honor. She was the recipient of many handsome and useful gifts, the presentation being made on behalf of the gathering by Mr. T. Parker Clarke, Superintendent of the local laundry plant.

After Miss Duran had expressed her thanks an entertainment program was enjoyed with refreshments and general dancing helping to round out a most pleasant evening.

The engagement of Miss Duran to Mr. Edward Murphy of Winchester was not long ago announced and the date of the marriage is set for April 25.

CECILIA M. KENNEALLY

Cecilia M. Kenneally, wife of Patrick J. Kenneally and a former widely known resident of Winchester, died Friday afternoon at her home 21 Elliott street, Watertown, after an illness of only a few hours, following a heart attack. Mrs. Kenneally had been in failing health for about a year but her sudden death was wholly unexpected and came as a shock to her family and friends.

The deceased was 58 years of age and a native of Montreal, Canada. As a child she came to this country and lived for many years before coming to Winchester in Malden. For 19 years she made her home in Winchester, leaving with her family to reside in Watertown during May, 1926. She had a wide circle of friends in this town who feel in her death a sense of personal loss. She was a member and past grand regent of the local M. C. W. G. and was affiliated with Court Winchester, M. C. O. F. and the Winchester Emblem Club.

Surviving, besides her husband, are two daughters, Mrs. Kathleen Leighton of Holden and Miss Mildred Kenneally of Watertown.

Funeral services were held Monday morning from the late residence with a solemn high mass of requiem celebrated in St. Mary's Church at 10 o'clock. Rev. Fr. John P. Sullivan was celebrant, Rev. Fr. Nathaniel J. Merritt, deacon and Rev. Fr. George H. Quigley, subdeacon. A nephew of the deceased, Charles P. Kerans, a student at St. John's Seminary, Brighton, served as master of ceremonies. Rev. Fr. Joseph M. Fitzgibbons of St. Bridget's Church, Abington, formerly assistant pastor of St. Mary's was seated in the sanctuary.

Five nephews of Mrs. Kenneally, Joseph Kerans of Quincy, Edward Z. Kerans of North Wilmington and Timothy Bolman, Dennis Bolman and Edward Healey, all of Malden served as bearers with Richard T. Howard of Allston.

The interment was in Calvary Cemetery where the committal prayers were read by Rev. Fr. Joseph M. Fitzgibbons.

PATRICK J. McDONOUGH

In the death of the late Patrick J. McDonough, who recently joined the silent majority and now sleeps with that vast multitude in the garden of the dead, the Town of Winchester has suffered the loss of a valuable employee. For 11 years he was employed by the Health Department. In the month of January, 1927, he was injured in the performance of his duty, which incapacitated him from any more labor up to the time of his demise. He was cheerful, although handicaped from the injury that he received. He was an honest, upright Christian man, a devoted husband an da sterling American citizen.

Patrick H. Craughwell

FIRE DEPARTMENT KEPT BUSY WITH BURNING GRASS

The Fire Department was kept more or less on the jump over the past week-end putting out grass fires in various parts of the town. The first run was made Saturday at 11:40 to Sheffield West and at 1:38 in the afternoon there was a second to upper Main street. At 10:38 Saturday night there was a fire in the gravel pit near Sheridan circle.

Sunday night's alarm at 10 o'clock from Box 571 near the Arlington line on Cambridge street proved to be false.

Monday morning there were two grass fires at 9:55 and 11:53, the first on Swan road and the second on Cross street.

Tuesday morning the trouble started with a grass fire on Eaton street. In the afternoon the men went at 1 o'clock to Lake street, at 3:12 to Symmes road at 3:23 to Winter street and at 3:16 to Main street for a brush fire in the rear of Mystic avenue. The final run of the day was made at 5:27 for a grass fire on Highland avenue not far from the new Washington school.

CHAMBER OF COMMERCE NEWS

The Winchester Chamber of Commerce is pleased to announce that our new Postoffice building is nearing completion. It is a building that our town should well be proud of.

It is of the best quality of construction and is fitted with the best of modern conveniences. Our town is to be congratulated that we are favored by having this grade of a building for postal use in our midst.

Our Chamber, of recent date, requested the Postoffice authorities at Washington, to grant our town an "Open House Day" for inspection, so that we can more fully appreciate what the United States Government has done to assist us in the present and future development. This request has been granted and the date will be announced later, probably about the middle of this month.

Our Postmaster will keep us informed as to when the contractor has completed the work.

MISS WARREN MAKES MUSICAL DEBUT JUNE 9

Miss Virginia Warren, daughter of Mr. and Mrs. Clarence A. Warren of Everett avenue who has been pursueing her voice studies in Paris for the past year will make her musical debut there on June 9 in a concert sponsored by a number of socially prominent French and American patrons. Miss Warren has a charming coloratura soprano voice and she has made a host of friends in Paris, particularly at the American Church and the American Women's Club. Her musical debut is attracting wide interest among her many friends. She plans to sail for America on the Berengaria on June 16, to spend the summer with her parents, expecting to go abroad again in the fall for further [illegible].

[illegible] is at present enjoying a short [illegible] with friends in England.

CALCUTTA: WHERE COMMERCE KING

Programs from Calcutta, the world's largest jute and tea center, featuring weird Hindu music, may be heard when American radio fans can tune in on the new broadcasting station at Calcutta, India, says a bulletin from the Washington, D. C. headquarters of the National Geographic Society.

Calcutta is one of the most progressive cities of the East, with all the modern devices to handle its tremendous commerce and entertain its native and foreign population. In less than 250 years it has become the largest city in India and second only to London in the British Empire.

"Kalikuta" an Old Trading Station

When Job Charnock of the East India Company set up a trading station at Kalikuta in 1690 the insignificant native village occupied a narrow stretch of dry land on the left bank of the mud-laden Hooghly with fever-infested swamps surrounding it on the three other sides, continues the bulletin.

Charnock knew the products of the rich Ganges and Brahmanutra valleys could be routed through Kalikuta and the swamps would protect his station from unfriendly Indian neighbors, but his wildest imagination, perhaps, did not lead him to vision the Calcutta of the 20th century.

Today three important railroads converge at Calcutta. The treacherous shifty channel of the Hooghly is a parade ground for commercial vessels of all sizes, flying flags of the world. Nearly 10 miles of modern wharves and warehouses, equipped with all modern devices, receive and export many millions of dollars worth of jute, tea, hides, oil seed, lac, cotton, coal and other products of Bengal and surrounding provinces. And many acres of the old swamp land have been reclaimed forming beautiful parks and sites for government buildings, and palatial residences of "jute kings" and "tea kings."

Famous Tree Has 600 Roots

To the traveler who approaches Calcutta by water, its growth is a mystery. At the mouth of the Hooghly, the indigo blue water of the Bay of Bengal turns to a dirty brown. For much of the 80-mile trip mud flats and water-logged forests form the river-side scenery with no evidence of civilization save for the commercial craft plying the river. Only the most skilled pilot can steer a vessel up the shifty channel.

When almost within sigh of Calcutta, the smoke stack of a jute mill and here and there groups of native thatered huts break the monotony of the journey and then, rounding a bend, the great Indian port appears.

Bathing ghats on both banks now are filled with Hindus. One of the popular ghats is at the Botanical Gardens where grows the famous Calcutta Banyan tree. It covers nearly two acres and has about 250 trunks. A short distance beyond, perspiring natives loading and unloading ocean-going vessels solve the secret of Calcutta's development — commerce. Small boats resembling the Chinese sampans clustered about the wharves or floating leisurely to and from Howrah, Calcutta's manufacturing district on the other side of the Hooghly, handle much of the local small freight. A 1500 foot floating bridge also connects the two river banks.

The Maidan Is Calcutta's "Mall"

Like all large cities, Calcutta has its slums with squalid houses of mud and thatch, and sometimes brick, bordering narrow dirty streets and inhabited by half-starved, unkempt natives.

The congestion in this district is in sharp contrast to the greater portion of the city where wide streets and numerous open spaces, beautified by gardens and lakes, are bordered by modern shops, hotels, magnificent temples, palatial residences and government and private buildings that would do honor to any Western city. The presence of ragged, unkempt beggars at every turn, however, is constantly suggestive of India.

Dalhousie square, a few blocks from the Hooghly is an attractive parkway. The postoffice, which faces its lake bears a tablet designating the vicinity of the famous Calcutta Black Hole episode.

The Maidan, Calcutta's "Mall," with its race track, cricket fields and gardens, is the rendezvous for sport lovers and promenaders. In the evening the "who's who" of Calcutta are there. Colorful Indian rajahs with their servants in native costume, wealthy natives and government officials, both British and Indian, rub elbow on the walks or swiftly pass in their foreign cars with chauffeurs whose costumes and uniforms represent myriad styles and colors of the East and West.

Fort William occupies much of the river side of the Maidan. Nearby are the Eden gardens. In the southeast corner Queen Victoria has been memorialized by a magnificent building in Italian Renaissance. Its central dome of pure white marble came from the same quarries from which the marble for the Taj Mahal was hewn. The white marble palace of the governor of Bengal, overlooking the Maidan from the north, was the residence of the Viceroy before the capital was removed to Delhi in 1912. This and the palatial residences, clubs and public buildings along the Maidan's eastern side, gave to Calcutta the name "The City of Palaces."

PUPILS OF MRS. PHELPS IN CLOSING RECITALS

The closing Assembly of the private class of High School students conducted by Cora Corthell Phelps was held Friday evening March 30 at Lyceum Hall. The patronesses were Mrs. James Allen, Mrs. J. H. Miley and Mrs. H. T. West.

The closing Assembly of classes in Ballet dancing and Pastime is to be held in the Town Hall on Saturday, April 7 at 2 o'clock in the afternoon. Mrs. J. H. Joy, Mrs. H. H. Pentz and Mrs. Arnold Whittaker are to be the patronesses.

Mrs. H. E. Ordway has returned to her home on Myrtle street after spending the winter in Claremont, California.

Beautiful Easter Lilies

Wonderful Hydrangeas

This Is The Finest Lot Ever Seen in Winchester. A Flower Show In Themselves. Be Sure To See Them.

Thousand Beauty And Roserie Rosebushes In Profuse Bloom. You Can Plant Them Outside Later. They Will Bloom For Years.

Genistas That Are Real Balls Of Gold. Many Other Sorts Of Flowering Plants.

Our Usual Cut Flowers that Last Longer

FOR SATISFACTION BUY YOUR FLOWERS WHERE THEY ARE GROWN

We are Members Florists' Telegraph Delivery Association

Say it with Flowers — Fellow Society of American Florists

Flowers Telegraphed Anywhere Anytime

Open week day evenings

Winchester Conservatories
INCORPORATED
170 Cambridge St. **Tel. Win. 1702**

UNIVERSITY THEATRE

The feature pictures at the University for four days beginning Sunday are Reginald Denny in "That's My Paddy" and "The Leopard Lady" with Jacqueline Logan. As an added attraction for Sunday only, will appear Tom Brown and the original "Six Brown Brothers" as featured with Fred Stone.

"That's My Daddy" was written by Denny himself and proves that this jolly comedian is something more than just an actor. The story tells what might happen to a person telling a white lie for somebody else's benefit. The white lie is told to a motorcycle cop and it plunges Denny into a remarkable mess of complications. "The Leopard Lady" is a thrilling circus story with mystery galore.

For the last three days of the week the outstanding picture is the spectacular masterpiecr, "Old Ironsides" with Charles Farrell, Esther Ralston, Wallace Beery, George Bancroft and a host of stars. No American should miss this wonderful story woven around the famous old Constitution of the U. S. Navy.

On the same program is "The Wife's Relations" starring Shirley Mason and Harold Lloyd the comedian, par excellence, in "Haunted Spooks".

CONTAGIOUS DISEASES

List of Contagious Diseases reported to the Board of Health for week ending Thursday, April 5 is as follows:

	Cases
Chicken Pox	5
Whooping Cough	7
Measles	42

Maurice Dinneen, Agent

NEWSY PARAGRAPHS

James A. Cullen of Clark street as president of the Catholic Club of M. I. T. presided at the Communion breakfast of the organization which was held on last Sunday morning at the Hotel Lenox, Boston, following services at 9 o'clock in the Cathedral of the Holy Cross.

Wanted—Odd jobs of all kinds; experienced; lawn and garden work. Prices reasonable. Apply at 616 Main street, Winchester. *

After winning her matches in the preliminary rounds of the Girls' National Tennis Singles tournament at Chestnut Hill, Miss Louise Packer of Winchester was defeated on last Friday in the first match of the semi-finals by Miss Sarah Palfrey, the ultimate winner of the championship. Miss Packer and Miss Catherine Boydin, also of Winchester, were defeated in the semi-finals of the girls' doubles by the Misses Mianne and Sarah Palfrey, the latter team eventually winning the tourney. It's getting so it's takes a champion to win from a Winchester girl at tennis these days.

It is reported that the drinking fountain in the center is to be moved to a new location this year. Its present position is thought to be too near the police traffic box.

Introducing . . .

Stylis
(Trademark)

Vests *and* Bloomers

made of pure silk-and-tubize, and sold under our exclusive blue label

AT LAST, we are able to offer an undergarment fabric that we believe is unsurpassed at the price range for wear-resisting qualities. The result: the soft clingling suppleness of silk, with the added weight of tubize. Ask for "Stylis" and look for the blue-woven label that tells the story of our endorsement.

Bodice Vests, in pink and honey beige	$2.00
Bodice Vests, extra sizes, pink only	$2.25
Built-up Vests, pink only	$2.25
Regulation Bloomers, pink, black, honey beige	$3.00
Regulation Bloomers, in extra sizes	$3.50
Yoke Front Bloomers, pink, black, beige	$3.00
Yoke Front Bloomers, in extra sizes	$3.50
Panel Back Bloomers, pink and beige	$3.75

R. H. STEARNS CO.

mh30-3t

The Fire Department answered two alarms Wednesday, both for grass fires. The first run came at 11:30 in the morning to the home of Mr. Clark W. Collins at 6 Lloyd street and the second at 5:53 p. m. to the home of Mr. F. L. Hunt at 1 Woodside road.

Mrs. Raymond A. Warden (Dorothy Eliott) has been visiting her mother, Mrs. George Eliott, at the latter's home on Lloyd street.

Mrs. Gertrude [illegible] of Park avenue was called last week to Shelburne Canada, by the [illegible] illness of her mother.

Bouncing balls at Wilsons

SEAL OF THE TOWN OF WINCHESTER MASS. WATERFIELD 1638 WINCHESTER 1850

ALL DOG LICENSES

Expire March 31, 1928

And should be renewed at once or the owners or keepers thereof are liable to a fine.

MABEL W. STINSON,
Town Clerk

March 2[illegible], 1928 mh23-3t

SEAL OF THE TOWN OF WINCHESTER MASS. WATERFIELD 1638 WINCHESTER 1850

Form of notice as prescribed by me for the year 1928, pursuant to the provisions of Section 5, Chapter 58, General Laws.

HENRY F. LONG,
Commissioner of Corporations and Taxation

Town of Winchester, Mass.

ASSESSORS' NOTICE

Pursuant to the provisions of Section 29, Chapter 59, General Laws, all persons, firms, and corporations, domestic or foreign, subject to taxation in the town of Winchester are hereby notified and required to bring in to the assessors of said Town ON OR BEFORE THE 15TH DAY OF MAY NEXT, true lists. In case of residents a true list, containing the items required by the commissioner in the form prescribed by him under section five of chapter fifty-eight of all their polls and personal estate not exempt from taxation, except intangible property the income of which is included in a return filed the same year in accordance with sections twenty-two to twenty-five, inclusive, of chapter sixty-two, as amended, and in case of non-residents and foreign corporations such a true list of all their personal estate in said town not exempt from taxation, and all persons, firms and corporations, domestic or foreign, are hereby notified and required to include and set forth in said lists their real estate subject to taxation in said town, which lists must be verified as required by Section 31 of Chapter 59, General Laws. (See Chap. 187, Acts of 1926.)

Under provisions of Sections 29 and 30, Chapter 59, General Laws, the above mentioned lists must be in form prescribed by the Commissioner of Corporations and Taxation. These blank forms may be had at the assessors' office, or will be mailed to any address upon application.

Section 31, Chapter 59, General Laws. A mortgagor or mortgagee of real estate may bring in to the assessors of the town where it lies, within the time prescribed by the notice under section twenty-nine, a sworn statement of the amount secured thereon or on each separate parcel thereof, with the name and residence of every holder of an interest therein as mortgagor or mortgagee. If such property is situated in two or more places, or if a recorded mortgage includes two or more estates or parts of an estate as security for one sum, such statements shall include an estimate of the interest of the mortgagee in each estate or part thereof. The assessors shall, from such statement or otherwise, ascertain the proportionate interests of the mortgagor or mortgagee respectively in said estates, and shall assess the same accordingly. If, in any year, such statement is not brought in, the tax for that year on such real estate shall not be invalid merely for the reason that the interest of the mortgagee therein has not been assessed to him.

In accordance with Section 29, Chapter 59, General Laws, all persons, except corporations making returns to the Commissioner of Insurance as required by Section 38, Chapter 176, General Laws, are hereby required to bring into the assessors, on or before the 15th day of May next, true lists of all real and personal estate held by them, respectively, for literary, temperance, benevolent, charitable, or scientific purposes on the first day of April, in the current year, or at the election of such corporation on the last day of its fiscal year last preceding said April first, together with statements of the amounts of all receipts and expenditures for said purposes during the year last preceding said day; such lists and statements to be in accordance with blanks furnished by the Commissioner of Corporations and Taxation.

April 1, 1928.

Harry T. Winn, Chairman
Frank H. Enman
John F. Cassidy
Assessors of Winchester, Mass.
mh30-3t

SANTOS: THE CITY THAT YOUR CUPS OF COFFEE BUILT

Santos, Brazil, where a recent land-slide buried scores of homes, is one of the commercial giants among South American cities, according to a bulletin from the Washington, D. C. headquarters of the National Geographic Society.

Coffee built Santos and keeps it growing at a marvelous rate, just as cotton stimulates the prosperity of Houston and Galveston, and rubber adds to the wealth of Sigapore, says the bulletin. Fifty miles inland on the plateau lies the city of Sao Paulo in the heart of the world's greatest coffee producing area, and from it more than a billion pounds of the green berries annually pour down grade into Santos for shipment overseas. As a result of this strategic economic situation Santos is the greatest coffee port in the world, shipping each year approximately nine million sacks of 132 pounds each, and worth more than $150,000,000.

Surpasses Rio in Exports

This is not the only commercial record that falls to Santos. In total exports it surpasses Rio de Janeiro and so is Brazil's premier port for outgoing trade. In shipments to the United States Santos is the first port in all South America. In most years, the coffee taken by the United States from Santos runs close to $100,000,000 in value.

The population of Santos has grown amazingly in recent years and is now close to 150,000. The town was established by the Portuguese nearly 400 years ago, but modern Santos is little more than a generation old. It was a small place, on an undrained semi-tropical plain in the 80's when the marked development in coffee production began inland, and it became necessary to enlarge the port facilities. Drainage canals were extended through the plain, a sewerage system constructed, and streets paved. One of the most important improvements was the construction of concrete, rat-proof wharves. Santos now has three miles of such wharves. Along them are more than a score of immense coffee warehouses, and farther from the water front are as many more. Altogether, these storage places could house more than five million bags of coffee at one time.

Belts and Cranes Load Steamers

Modern loading machinery is in use, and a ship, pausing at the Santos wharves for 24 hours can receive an astounding amount of coffee in this short period. A typical loading scene would disclose five belt conveyors, three electric cranes and five lines of laborers pouring continuous streams of burlap bags into a single vessel's hold. While they work their supplies are built up by countless carts and wagons drawn by oxen, horses, mules, and donkeys transferring the bulging sacks from distant warehouses. Few motor trucks are seen.

The Santos wharves are along an estuary several miles from the Bay of Santos, and in reaching them a steamer winds about directing its prow to every point of the compass. From the stream stretches the plain on which the city is built, with miniature mountains rising from it at intervals.

Mountain in City's Heart

The chief height is Monte Serrat, from the sides of which the destructive land-slide came. This little mountain rises virtually from the heart of the city to a height of 700 feet. One steep slope extends to within several city blocks of the water front, and residences and business buildings approach its base on all sides except that farthest from the river. The peak affords a wonderful view of Santos and the sea. In recent years a funicular railway has been built up the slope and an amusement casino established near the top. On the crest is a famous shrine to Our Lady of Monte Serrat, and nearby is a wireless tower.

The rainfall at Santos is heavy, some years reaching a total of more than 100 inches. The hottest and wettest season extends from December to March.

DODGE BROTHERS CARS

The Victory
DODGE BROTHERS
New Six

FRANK MURPHY INC.
736 Main St., Winchester
Telephone 0414

Anderson Motor Co.

HAS ADDED THE

Graham-Paige Automobile

Priced from $995 to $2310

TO THEIR

Packard and Chrysler

LINE

666 MAIN STREET	WINCHESTER
338 MASSACHUSETTS AVENUE	ARLINGTON

mh30-tf

Winchester's First School of Music

UNDER THE DIRECTION OF PEARL BATES MORTON

assisted by a staff of capable teachers who have met the approval of the Executive Faculty in Boston and New York, is now booking beginners and advanced pupils for the following subjects:

VOICE, SAXAPHONE, CLARINET, PIANOFORTE, VIOLIN, TRUMPET, VIOLINCELLO and DOUBLE-BASS, TROMBONE, TUBA, SIGHT SINGING EAR TRAINING and PERCUSSION, HARMONY

For Detailed Information and Complete Catalog Write or Telephone

National Associated Studios of Music, Winchester Branch

36 Foxcroft Road, Winchester Tel. Winchester 0993

GUARANTEED

AUTOMOBILE REPAIRING

ALL MAKES OF CARS

Authorized Franklin Service

R. M. KIMBALL CO.

Successors to Kimball & Earl

528 MAIN STREET WINCHESTER, MASS.

TEL. 1812

ap6-tf

THE ROMANCE OF

GAS

THE BETTER FUEL

Gas is rapidly becoming the fuel of the nation. During the past twenty-five years while the population of the United States has increased 50% the sale of manufactured gas has increased seven times as fast (or 352%). For more than a century the gas industry has gone ahead quietly and steadily inventing, perfecting and producing. Today it is realized more than ever that gas offers many conveniences to our health, comfort and well-being, not alone in the home but in all industrial and commercial fields as well.

In the majority of American homes gas is performing services that spell the difference between toil and comfort — confinement and leisure. More and more are recognized the unsurpassed facilities that gas offers for cooking, water heating, house heating, incineration and refrigeration. Gas has been found to be a fuel entirely free from inconveniences — clean, always available, adequate, requiring a minimum of attention, no storage and handling.

The gas industry is highly appreciative of its obligations to serve you in every possible way. It maintains laboratories for the testing of processes and appliances that your interest may be safeguarded. It recommends the most efficient and economical equipment for the use of gas for whatever purpose you need it in your home.

Call us for demonstrations of cooking, water heating, house heating, refrigeration, incineration and other uses for GAS — THE BETTER FUEL.

Arlington Gas Light Company

527 Main Street, Tel. Winchester 0142

MIXED BOWLING

Schedule Reaches Half-Way Mark at Calumet Club

Monday night's matches in the mixed bowling tournament at the Calumet Club resulted in team 14 winning two points from 9, 4 two from 16 and 5 all three from 1. The scores were fairly close in the first two matches, 9 taking its lone point by four pins and 16 its mark by seven. The ladies rolled well, although no particularly high figures were produced. The best individual work was as follows:

Mrs. Cox	[illegible]	[illegible]
Mrs. Pitman	[illegible]	[illegible]
Mrs. Hayward	[illegible]	
Mrs. Crowley	[illegible]	
Mrs. Stryker	[illegible]	
Mrs. Sittinger	[illegible]	
Mrs. Jenkins	[illegible]	
Mrs. Kelley	[illegible]	
Mrs. Roessler	[illegible]	
Mrs. Farrington	[illegible]	
Mrs. Goddard	[illegible]	
Mrs. Hovey	[illegible]	
Mrs. Moulton	[illegible]	
Mr. Farrington	[illegible]	[illegible]
Mr. H. Eagles	[illegible]	[illegible]
Mr. Vatter	[illegible]	[illegible]
Mr. Cowan	[illegible]	

The scores:

Team 9 vs 14

[illegible]

Team 4 vs 16

[illegible]

TEAM 16

Mrs. Sittinger	80	87	167
Mrs. Chapin	76	90	166
Mrs. Moulton	[illegible]	[illegible]	159
Miss Dodge	78	[illegible]	156
Mr. Vatter	[illegible]	[illegible]	126
Mr. Sittinger	[illegible]	[illegible]	172
Mr. Moulton	[illegible]	86	181
Mr. Chapin	[illegible]	[illegible]	185
Handicap 2			
	[illegible]	[illegible]	[illegible]

Team 1 vs 5

TEAM 5

Mrs. Crowley	[illegible]	71	179
Mrs. Stryker	[illegible]	88	166
Mrs. Kelley	[illegible]	[illegible]	161
Mrs. Pitman	[illegible]	79	172
Mr. Crowley	83	100	183
Mr. Stryker	86	92	181
Mr. Kelley	64	80	144
Mr. Pitman	98	96	194
Handicap 23			
	680	726	1406

TEAM 1

Mrs. French	77	77	154
Mrs. Little	70	72	142
Mrs. Aseltine	42	72	114
Mrs. Cox	97	85	182
Mr. French	72	72	144
Mr. Little	70	76	146
Mr. Aseltine	93	107	200
Mr. Cox	97	89	186
	618	650	1268

SALE IN WINCHESTER CENTRE

Axel E. and Hulda C. Bergstrom have sold their property at Nos. 9 and 11 Thompson street in Winchester Square to John B. Holt of Wayland. This parcel located in the center of the retail shopping district in Winchester consists of frame and concrete buildings. The land has a valuable frontage on Winchester Square. The buyer will immediately tear down the present buildings and erect a new modern brick block containing four stores, and will hold the same for investment. This sale was negotiated through the office of Rodney W. Long of Cambridge who was the exclusive agent for the sellers and who represented both parties in the transaction.

Flaw in That Teaching

Be sure that religion cannot be right that teaches a man to hate his brother.—William Penn

THOUGHT HE WAS BEING HELD UP

And one could hardly blame "Allie" too much for being just a bit suspicious of the man who at 2:15 Sunday morning stepped in front of his car on Main street near Symmes Corner and signalled for him to stop. The man was clad in the conventional highwayman's long coat and while signalling with one hand kept the other in his jacket pocket as if clutching an automatic.

"Allie," otherwise Arthur A. Mullen of Bridge street, felt that it was no time to temporize and anyone at all addicted to reading the flaming headlines very likely will concur with his judgment. The hour was late, or rather, early and there were few about to lend a helping hand in case the stranger proved no gentleman.

Mr. Mullen served in France with the A. E. F. during the late war and consequently has been trained to think quickly and to "Obey that impulse." In this instance we'll say he did, and how!

Heading his trusty motor directly at the would-be highwayman "Allie" allowed his foot to descend firmly upon the accellerator. In other words, he "stepped on it," with good, if a bit startling, results.

The man in the road made a good attempt to get out of the way, but was not fast enough afoot, and was knocked rather more than less horizontal by Mr. Mullen's machine. The former picked himself up and made off while "Allie" returned to Symmes Corner where he was delighted to see Patrolman Archie O'Connell of the Police. Together they returned to the scene of the hold-up but were unable to find any casualties.

There had been [illegible] About 2:30 a. m. [illegible] much the worse for wear, staggered into Police Headquarters to report a dire misfortune which had befallen him. He had been struck by two automobiles [illegible] ride to [illegible] Symmes Corner.

The casualty [illegible] Anthony Nelson [illegible] boarder in a house on [illegible] Dr. Richard W. Sheehy was summoned and treated the injured man who was rather badly bruised and shaken up.

Meanwhile Lieut. John Harrold had put the well known twos together and had made four as nicely as any adding machine. In response to questioning Mr. Nelson admitted that he very likely had been the man whom "Allie" had hit at Symmes Corner. After some fatherly advice as to the propriety of attempting to stop ex-service men in motor cars at 2:15 in the morning Mr. Nelson was allowed to go. We understand, unofficially, that the price of arnica in Winchester has risen considerably since last Sunday.

NEWSY PARAGRAPHS

Pay your Hospital Building pledge now.

Mrs. Archibald C. Jordan of Highland avenue leaves town April 12 for Washington, D. C., where she is to be a delegate to the National Convention of the Daughters of the American Revolution. Mrs. Charles E. Corey of the Parkway is also to attend the convention, leaving on the 13th.

Lawns cared for; home cleaning. Clarence S. Nickerson, 10 Beach street, Woburn. Tel. 0887-M. *

Two Ford sedans were in collision at the junction of Main and Mt. Vernon streets last Saturday. The first, owned and operated by Ernest Morgan of 28 Pond street, while going east on Mt. Vernon street, was struck in the rear by the second which was headed north on Main street. Edward A. Welch of 28 Newbury street, Woburn, was the driver of the latter car. No one was injured.

Metal and wood, screens repaired. A J. Flaherty, 5 Dunham street. Tel. 1579. ap6-4t*

Mr. and Mrs. C. L. Billman of Foxcroft road sailed Saturday from New York on the SS. Samaria of the Cunard line for a two weeks' cruise in the tropics.

Miss Hersilia Warren, daughter of Mr. and Mrs. Clarence A. Warren, who has been at home for her Easter vacation, returned to Kendall Hall at Pride's Crossing, Tuesday, to resume her studies.

NEWSY PARAGRAPHS

Paul A. Andersen, associated with the Winchester Branch of the New England Laundries, was last week elected to membership on the executive committee of the Massachusetts Laundry Owners' Association held at the Hotel Statler, Boston.

Mr. Thurston Hall, formerly of this town and well known to the legitimate and movie stage both here and abroad, was in Winchester last week. He has been playing at the Shubert Theatre, Boston, in "Behold the Bridegroom." He called upon several old friends, including his former teacher, Miss Eva M. Palmer and several members of the Home for Aged People, including Miss Susan C. Brazer and Mrs. Emma T. Smith. He left Boston Monday for Toronto, where he is billed at the Victoria Theatre.

Pay your Hospital Building pledge now.

Mr. George E. Willey of Wildwood street made the presentation to Mr. Bart E. Grady, manager of B. F. Keith's Theatre, of a fine French clock last Thursday night on behalf of the Rotary Club of Boston, of which both are members. The presentation took place at the theatre, where 500 members and their wives were present. The clock, it is said, will run [illegible] without winding. Mr. Willey was chairman in charge of the theatre party.

SEAL OF THE TOWN OF WINCHESTER MASS. WATERFIELD 1638 WINCHESTER 1850

REGISTRATION

For Men and Women

The Registrars of Voters will be in session at the Office of the Town Clerk, Town Hall, on the following days during April 1928.

TUESDAY, APRIL 10—2 to 5 P. M. and 7:30 to 9 P. M.

WEDNESDAY, APRIL 11—2 to 5 P. M. and 7:30 to 9 P. M.

TAKE NOTICE

Registration in THIS TOWN will cease, **Wednesday, April 11, 1928, at 9 o'clock p. m.**, after which no names will be added to the voting list until after the Primaries on April 24, 1928.

Every man or woman whose name is not on the voting list, in order to be registered as a voter must appear in person before the Registrars of Voters at one of the sessions above mentioned. Each man must present a tax bill or notice from the Collector of Taxes or a certificate from the Assessors that he was assessed as a resident of the Town on the preceding first day of April or that he became a resident of Winchester at least six months prior to the next election.

Women will be registered on their own statement that they have been residents of Massachusetts one year and of Winchester six months, provided they are eligible in all other respects.

The Assessors will be in session at their office to receive applications for assessments, etc., on days and hours of registration as listed above.

Naturalized Citizens Must Bring their Papers of Naturalization

Examine the Voting List

And notify the Registrars of any errors found in same.

HOWARD S. COSGROVE
BERNARD F. MATHEWS
GEORGE J. BARBARO
MABEL W. STINSON
Registrars of Voters of Winchester, Mass.

March 23, 1928. mh23-3t

WILL REDUCE FUEL BILL

We are informed by the White Oak Coal Company of Macdonald, West Virginia that the Interstate Commerce Commission has just handed down a decision effective June 5, 1928, which will greatly reduce the household and Industrial fuel bill in New England.

The Commerce Commission ruling will permit, beginning June 5, 1928, the all rail shipment of West Virginia Low Volatile Run-of-mine coal and slack in addition to lump, egg and stove to all points in New England.

Previous to this ruling only lump, egg and stove West Virginia Low Volatile Coal could be shipped all rail and only to points on the New York, New Haven & Hartford, R. R., and Boston & Maine R. R.

All rail shipments of West Virginia Low Volatile Run-of-mine and slack were prohibited previous to this decision.

This favorable decision is in direct response to the urgent request of the New England Governors' Fuel Committee of which committee Governor Fuller of Massachusetts was the originator.

Great credit is due the whole hearted and intelligent manner in which these representatives of New England industry handled this very important matter.

ANNUAL COMMUNION BREAKFAST BY WINCHESTER K. OF C.

The annual Communion breakfast of Winchester Council, 210, Knights of Columbus was held in Waterfield Hall last Sunday morning, following the 8 o'clock Mass at St. Mary's Church where the Knights received Communion in a body.

Rev. Fr. John P. Sullivan, chaplain, made the introductory address and offered prayer. The other speakers included Past District Deputy Joseph M. Kirby, representing the State Council, K. of C.; District Deputy Philip [illegible] of Woburn; Grand Knight [illegible] Woburn Council; [illegible] and Jason M. Clark.

An [illegible] program [illegible] the breakfast [illegible] from members of [illegible]

ENTERTAINMENT AT EASTERN STAR MEETING

Following [illegible] meeting of Winchester Chapter, [illegible] O. E. S., held in Masonic Apartments an entertainment program was much enjoyed. Included were a group of songs by Miss Carolyn MacKenzie and several dainty solo dances by Miss Doris Lawson. Stanley Muller rendered vocal solos, accompanied by Harry Chatel and Winchester Vagabonds, an orchestral group comprising Van Cunningham, saxophone; Richard Wood, traps and Miss Gilbert, accompanist, played instrumental numbers. Delicious refreshments were served at small tables at the conclusion of the program. There was a good attendance.

LADIES' FRIENDLY NOTES

Last Tuesday Mrs. C. P. Nutting of Calumet road opened her home to a bridge for 20 ladies of the Parish. These ladies in turn are each going to give a bridge to eight more ladies of the Parish and when these eight have given their bridge quite another sum can be put into the Parish House Fund.

Next Tuesday there will be an all day sewing meeting in the church parlors.

BAPTIST NOTES

Contributions to the Rummage Sale to be held by the Women's League of the First Baptist Church should be delivered not later than April 12 at the home of Mrs. Forrest Young, 275 Washington street.

Rummage Sale April 14, Saturday, by the Woman's League of the First Baptist Church in the vacant store at the corner of Washington and Swanton streets.

VOTE OF THANKS

At the monthly meeting of the directors of the Home for Aged People in Winchester, it was voted that the appreciation and thanks of the Board of Directors of the Home for Aged People in Winchester be extended to the Winchester Hospital, its staff and nurses, for their tender care of Miss Bates.

EPIPHANY NOTES

Tuesday, April 17, is the date of the spring luncheon and bridge. All women of the Parish are urged to invite their guests and make up their tables at once. Mrs. A. Miles Holbrook, 41 Yale street, (telephone 0609) should be notified not later than April 14 if you wish to attend.

FRANCE THIRD AMONG THE WORLD'S LANDLORDS

A new census shows that the French flag flies over some 100,000,000 people. This population is about 18,000,000 less than that of the continental United States, although France is the third largest national landholder in the world with aggregate holdings nearly [illegible] of this country.

French colonies [illegible] continent except the North American mainland and Australia, and French owned islands are [illegible] from these, says a bulletin from the Washington, D. C. headquarters of the National Geographic Society.

French Africa Nearly One-Half of Continent

The largest slice of the Republic's domain covers almost half [illegible] of Africa including nearly the whole western shoulder from [illegible] and the Anglo-Egyptian Sudan to the Atlantic and from the Mediterranean to the Belgian Congo. This area consists of the fertile agricultural land and mountains of the [illegible] sandy, sparsely settled wastes of the Sahara; the French Sudan and Chad with the [illegible] plains, thick forests and swamps; and the jungle land of French Equatorial Africa. The 36,000,000 inhabitants of these regions run the gamut of human color from the white Berbers to the blackest Senegal and Congo negroes.

French Somaliland on Africa's opposite shoulder is about as large as Connecticut. Until recent years it was a hot desert country but irrigation has made it habitable for more than 200,000 Arabs, Abyssinians and Frenchmen who maintain good trade and handle much of Abyssinia's commerce through its port, Jibuti. The Comoro Islands, Madagascar and Reunion off the east coast of Africa are also included in the French group of possessions. Their subtropical to tropical climate, fertile valleys and thickly wooded hills, make them island garden spots where 4,000,000 people live under the tricolor. Counted among the Reunion inhabitants is the famous Abd-el Krim, the "Riffian thorn in Europe's side", who is spending an enforced lifelong "vacation" there.

India's Five French Spots

Syria, the nearest Asiatic possession, has been French by mandate of the Supreme Council of Allied Powers since 1923. Three million Syrians, Jews and foreigners inhabit this area. Frequent uprisings have tested the success of French colonization in this region.

French India consists of five diminutive colonies; Mahe on the west coast a short distance north of Calicut; Karikal, Pondicherry and Yanaon on the east coast. Chandernagore lying north of Calcutta, is so surrounded on the map by British pink that a geography student could easily miss finding it without an apology.

Summing up French India, the five French "spots" if placed together would cover a space no larger than one and one-half times the area of Philadelphia, Pennsylvania; and Rochester, New York, could more than house its population, most of whom are Hindus.

French Indo-China which is almost mile for mile equal in area to Texas is perhaps the most progressive of all French possessions. While counting the nearly 20,000,000 natives and foreigners here, the census enumerator traveled through one of the world's great rice producing areas and thousands of acres of mulberry trees, food for silk worms, the basis of a large Indo-China silk industry.

Where Natives' Ears Are Pipe Racks

Off the northeast coast of Australia lie the Loyalty Islands and many smaller groups, and the New Hebrides which are governed jointly by the French and British. Many of the 47,500 inhabitants of these islands are pagan natives. Cannibalism is not openly practised but it is said the tribesmen eat the foes they kill in tribal warfare. With welts decorating their bodies, sticks of wood thrust through their nostrils, bushy hair and scanty clothing, some of the tribesmen would not be good subjects for collar ads. Some of the older natives have holes in their ears which once held wooden disks but now are used for pipe racks.

Tahiti is more interesting and alluring. It is the center of the Society Islands and not far off the Marquesas, the Tubuai group, Tuamotu Archipelago, Gambier and Rapa Islands, where singing, dancing, feasting and all that suggests happiness and romance permeate the atmosphere. About 32,000 inhabitants, most of them graceful and hospitable, live there amid scenery where description by Captain Cook enraptured all Europe.

It is a long journey from Tahiti to Guadeloupe and Martinique of the Lesser Antilles with their half million white, mulatto, negro and oriental inhabitants. Martinique's people have not forgotten the eruption of Mt. Pele in 1902 when the city of St. Piere was wiped out.

French Guiana, one of the European triplets of South America's north coast, has less than 50,000 Indians and blacks who live in the fever-infested coastal swamps and torrid forests of the hinterland. Although diamonds, silver, mercury, tin and copper have been found in the colony, it is yet to be extensively developed.

French North America consists of two rocky islands off the southern coast of Newfoundland which are peopled by about 4000 sturdy fisherfolk of Breton and Norman stock.

Always Popular Pastime

When a fellow isn't [illegible] else he can protest [illegible] —Indianapolis News.

Mahometan Salutation

Salaam is from an Arabic word meaning peace. It is the form of salutation used by Mahometans among themselves. [illegible] with you [illegible] "With you be [illegible]"

Bleaching the Black Eye

After [illegible] may be kept from discoloring by applying a poultice of starch mixed with cold water on the injured part.

Established 1905 Telephone Win. 0184

MEDFORD DYE HOUSE

540 MAIN STREET, WINCHESTER

— Special $1.00 —

MEN'S SUITS, LADIES' SUITS, CLOTH DRESSES
Cleansed and Pressed

Called for and Delivered

SHIRT HOSPITAL

Do Not Throw Away Your Favorite Shirt

Bosoms Reinforced	$ .35
Buttonholes, machine	.05
Buttonholes, hand	.07
Collars from Skirt	.50
Cuffs Reversed	.35
Cuffs from Skirt	.50
Fronts Raised (small)	1.00
Fronts Raised (large)	1.50
Fronts Reinforced	.75
New Bosoms (stiff)	1.00-2.50
New Bosoms (plaited)	1.00-2.50
New Collars, Broadcloth	.75
New Collars, Madras or Oxford	.50
New Collars, Silk	1.00
New Fronts, Broadcloth	1.75
New Neckbands	.35
New Sleeves	1.25
New Yokes	.75
Night Shirts, Cotton (making)	3.00
Night Shirts, Silk (making)	3.50
Pajamas, Cotton (making)	3.50
Pajamas, Silk (making)	4.50
Shirts, Cotton (making)	2.50
Shirts, Silk (making)	3.00
Skirt Pieced Down, Cotton	.35
Skirt Pieced Down, Silk	.75
Sleeves Shortened	.35
Yokes Repaired	.35

AMOS F. CHASE CO., INC.
13 Otis Street
Telephone LIBerty 1865 Boston Off Summer Street

mh23-4t

Meadowashed!

Meadowashed means *water* washed. Hand results without hand rubbing. Made possible by the Meadows—the washer that saves the clothes and washes cleaner by making water do all the work.

Phone for demonstration FREE. More clothes per hour than any other.

Meadows

R. M. KIMBALL CO.
Successors to Kimball & Earl
528 MAIN ST. WINCHESTER
TEL. 1812

EASTER LILIES

DIRECT FROM THE GROWER
3 to 10 Blooms to the Plant, 33 1-2c Each

Cut Flowers

POTTED TULIPS, BEGONIAS, HYDRANGEAS and ROSES
CARNATIONS, $1.50 Per Dozen; SWEET PEAS, $1 BUNCH

EDWIN R. LENK, *Florist*

53 BROADWAY (Opposite Marathon St.) ARLINGTON
TEL. ARL. 1001

mh30-2t

SPRING TIME • COLOR TIME • BUICK TIME

THE BUICK STYLE SHOW

Body by Fisher

Showing
America's Smartest
Motor Car Creations

Opening Today—Style Week at Buick showrooms! Everyone who loves the new and beautiful—everyone who plans to buy a new car this Spring—is invited to attend this special showing of those smartest of motor car creations, the fine Buick models.

Here are assembled a wide variety of Buick body-types by Fisher. All are arrayed in alluring new spring-time color harmonies. All are endowed with the most luxurious upholsteries and appointments. And all are months ahead of the mode in smart, low, dashing lines, low without any loss of head-room or road-clearance.

Be sure to attend this magnificent Style Show! See the most beautiful motor car creations of the day—and the most durable, dependable and vibrationless of cars as well. Come any day or evening during the next seven days. A cordial welcome awaits you.

Opening Today

WINCHESTER BUICK CO.

808 MAIN STREET, WINCHESTER TEL. 0242—0243

WHEN BETTER AUTOMOBILES ARE BUILT, BUICK WILL BUILD THEM

M·E·L

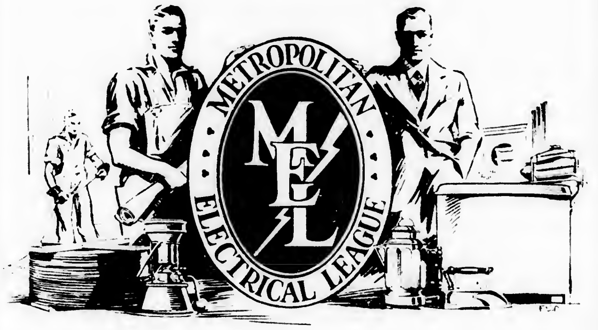

THE MEN
Behind the Seal!

ELECTRICAL contractors and dealers who are outstanding leaders because of quality of workmanship, high-grade materials used, and their experience and dependability, are members of the Metropolitan Electrical League.

And the public is realizing that to have electrical work done by a League member assures an efficient, satisfactory job.

You, too, should look for a firm which displays the League seal, when you are in need of electrical service . . . as the men behind the seal are pledged to use and sell only high-grade electrical materials and appliances.

¶ The Metropolitan Electrical League is an organization of firms and individuals engaged in the electrical industry who have banded together to render a better type of service to the public.

Identified — Always — by the Seal shown here

"Ask Any Dependable Electrical Man"

METROPOLITAN ELECTRICAL LEAGUE

HEADQUARTERS: 161 FEDERAL STREET, BOSTON

EDWARD G. JAY, *Manager*

M·E·L

JOHN BYRON PEARSON

A Masonic funeral service for John Byron Pearson, who died Thursday afternoon, March 29, was conducted by the [illegible] of Soley Lodge, Somerville, [illegible] the late residence, 228 Highland avenue last Sunday afternoon at 2 o'clock. There was a large attendance of friends and business associates of the deceased who had been president of the J. B. Hunter Company of Boston, manufacturers of men's clothing. The honorary pall bearers were William C. Brooks of Newton, president of the J. B. Hunter Company, William Cowan of Dorchester, representing Bass Fahyan Company of Boston; Walter G. Payson of Fitchburg and George Willis of Pittsfield. During the services the Pilgrim Male Quartet sang the Lord's Prayer and "Abide With Me". There were many beautiful flowers. Interment was in Woodbrooke Cemetery, Woburn.

John Byron Pearson died in his 74th year at his home on Highland avenue, following a six weeks' illness. He was the son of John Tay and Martha Maria (Converse) Pearson of Woburn, and was born in that city, June 23, 1854. He came of a distinguished line of Colonial ancestors, the first of whom, Deacon Edward Converse, built the first house in Woburn in 1640.

Following his early education in the Woburn schools Mr. Pearson entered the employ of a Boston wholesale house as office boy, from which position he gradually worked his way up until he became the founder of the manufacturing concern which bears his name. Until forced by ill health to resign he had served as president of the J. B. Pearson Company and was at the time of his death its treasurer and chairman of its board of directors. Following his retirement he had spent much time in travel, one of his recent trips taking him completely around the world via Cape Town and Australia. A Master Mason, he was a member of Soley Lodge of Somerville and was also affiliated with the Royal Arch Chapter, Commandery, Knights Templar; and with Paul Revere Lodge, I. O. O. F. of Somerville.

Surviving, besides his wife, who was Helen Moody, are a daughter, Mrs. Mary P. Martin of Somerville, and a son, Alfred B. Pearson of Reading. A sister, Mrs. Czarina Pierce of Malden, also survives him.

"THE ST. CECILIA MASS" SUNG AT PALM SUNDAY VESPERS

At First Congregational Church

The choir of the Second Church in West Newton sang "The St. Cecilia Mass" in the First Congregational Church at the Vesper Services on Palm Sunday. This is a Mass of exquisite beauty and profound charm.

Mr. William Lester Bates presided at the organ. The high quality of the singing and the unique interpretation of the Mass by the choir revealed Mr. Bates, not only as an organist of note, but as a choirmaster of extraordinary ability.

Those who heard this vesper service were greatly impressed. It was especially appropriate for this season of the year, and one could not help but be stirred by the depths of religious passion portrayed in the singing of this Mass. The music was rendered with such artistic skill and spiritual insight that one felt keenly the heights and depths of the spiritual moods expressed in this august Mass.

BUILDING PERMITS GRANTED

The Building Commissioner has granted permits for week ending Thursday, April 5 as follows:

Joseph B. Ellis, Medford—new dwelling on Lot 3 Main street.

S. Lester Duffett, Winchester—private garage at 64 Oxford street.

Roger and Dorothy Billings, Winchester—private garage at 24 Yale street.

E. D. Macallister, Medford—new dwelling on lot at 36 Lebanon street.

Alexander Carducci, Melrose—one new two family dwelling at 8-10 Water street.

Hora Leigh Clarke, Winthrop—new private garage on lot at corner Mt. Pleasant street and Hillside avenue.

Robert Putnam, Winchester—addition to present garage at 1 Salisbury street.

THE FLORENCE CRITTENTON LEAGUE

The Winchester Circle will hold its next meeting Thursday afternoon, April 12 at 2:30 at the home of Mrs. A. K. Comins, 407 Highland avenue. Miss Marjorie Warren, General Secretary, Travelers Aid Society of Boston, will speak, having for her subject "Emergencies of Travel". There will be music and a tea will follow at the close of the meeting.

Next meeting of the O. E. S. sewing club will be held at the home of Mrs. Martha Tibbetts, 1 Wedge Pond road, Thursday, April 12, 10:30 a. m. Luncheon served.

Winchester, Mass., April 2, 1928

TO THE BOARD OF SELECTMEN OF THE TOWN OF WINCHESTER: The undersigned respectfully petitions for a license to keep

GASOLINE

15 gallons in motor vehicles while in private garage which garage is to be located on the land in said Winchester situated on Yale Street and numbered 20 thereon, as shown upon the plan filed herewith and certifies that the names and addresses of all owners of record of land abutting the premises are as follows:

Abutters: Arthur W. and Anna T. Pitman, 24 Yale street, Winchester; Mr. Charles E. Young, 27 Wedgemere avenue, Winchester; I. E. and Nellie R. Sexton, 19 Wedgemere avenue, Winchester.

DOROTHY BILLINGS
ROGER BILLINGS
Joint Owners

Town of Winchester, in Board of Selectmen, April 2, 1928. On the foregoing petition it is hereby ORDERED that a public hearing be held on Monday the 16th day of April 1928 at 7:58 p. m. in the Selectmen's Room in the Town Hall Building; that notice thereof be given by us (at the expense of the applicant), by publishing a copy of said petition, together with this order, in the "Winchester Star" at least seven days before said date and that notice of the time and place of said hearing be given by the applicant by registered mail, not less than seven days prior to such hearing, to all owners of real estate abutting on the land on which such license, if granted, is to be exercised.

A true copy.

Attest:

GEORGE S. F. BARTLETT
Clerk of Selectmen

MORTGAGEE'S SALE OF REAL ESTATE

By virtue and in execution of the Power of Sale contained in a certain mortgage given by Irene L. Greene of Winchester, Middlesex County, Massachusetts to H. B. Budding Company, dated February 11, 1927 and recorded with Middlesex South District Deeds, Book 5065, Page 340, for breach of the conditions of said mortgage and for the purpose of foreclosing the same will be sold at Public Auction upon the premises hereinafter described at eleven o'clock in the forenoon on Saturday the twenty-eighth day of April 1928, all and singular the premises described in said mortgage, to wit:

The land in said Winchester with the buildings thereon being the whole of Lot 96 and the Southeasterly half of Lot 92 on the Southerly side of Irving Street, shown on Plan of Lots drawn by G. F. Hartshorne, Surveyor, dated May 26, 1891, recorded with Middlesex South District Deeds, Book 70, Page 48, and being bounded and described as follows:

NORTHEASTERLY by Irving Street, fifty-two (52) feet.

SOUTHEASTERLY by Lot 100 on said plan.

SOUTHWESTERLY by Lots 93 and 97 on said plan, and

NORTHWESTERLY by the other half of Lot 92 on said plan.

Containing 4200 square feet of land more or less.

Being the same premises conveyed to me by Esau A. Greene by deed dated May 21, 1921, and recorded with Middlesex South District Deeds, Book 1731, Page 453.

The above mentioned premises will be sold subject to a first mortgage to the Volunteer Cooperative Bank in the sum of $2500, and also to a [illegible] land and mortgage held by the H. B. Budding Company totaling $2500 [illegible] that in fact the second mortgage which was written for $1800 has been paid [illegible] not been discharged of record and the third mortgage of $500 has been reduced so that only [illegible] remains unpaid.

The said premises will also be sold subject to any and all taxes, tax titles and other municipal liens and assessments if any there be.

Four hundred ($400) dollars in cash will be required to be paid by the purchaser at the time and place of sale, the other terms will be announced at the sale.

H. B. BUDDING COMPANY,
Mortgagee

April [illegible] 1928 [illegible]

MORTGAGEE'S SALE

By virtue of the power of sale contained in a certain mortgage deed given by Joseph [illegible] to George J. Aspromis and Loretta [illegible] dated December 11, 1927, being Document No. [illegible] noted on Certificate of Title No. [illegible] in the Middlesex South Registry District of the Land Court, assigned to the undersigned by Document No. [illegible] for breach of the conditions of said mortgage contained and for the purpose of foreclosing the same will be sold at Public Auction on the premises on Monday, [illegible] 1928 at nine o'clock in the forenoon [illegible] conveyed by said mortgage and therein described substantially as follows: the land in Winchester, Massachusetts, being Lot No. [illegible] on a plan [illegible] subdivision of [illegible] Winchester, Mass., dated April [illegible] 192[illegible] Parker Holbrook, Engineer, filed with the Land Registration Office and a copy of which is filed with the South Registry District of Middlesex County, bounded and described as follows: [illegible] westerly by Woodside Road 115 feet and [illegible] feet; Northwesterly by Lot No. [illegible] on said plan 106 feet; Northeasterly by land of one Charles Bruce [illegible] feet; southeasterly by Lot No. 50 as shown on said plan 10[illegible] feet. Being a portion of the premises described in Certificate No. [illegible] recorded with the South Registry District of Middlesex County in Registration Book No. 41 Page [illegible]. The above described premises are conveyed subject to the Zoning Law Requirements of the Town of Winchester, also to the restrictions as appear of record and to a mortgage for $[illegible] to the Winchester Cooperative Bank being Document No. [illegible]. The premises will be sold subject to any and all unpaid taxes or other municipal liens or assessments. $[illegible] cash deposit at sale, the balance within ten days thereafter.

BESSIE W. HAZARD
Assignee and Present Holder of said Mortgage
ap6-3t

No. 12696

COMMONWEALTH OF MASSACHUSETTS
LAND COURT

To [illegible] of Winchester, a [illegible], located in the County of Middlesex and said Commonwealth; Charles Bruce of Boston in the County of Suffolk and said Commonwealth, and to all whom it may concern:

Whereas, a petition has been presented to said Court by Robert A. Shaner, of New York, in the State of New York, to register and confirm his title in the following described land:

A certain parcel of land with the buildings thereon, situate in said Winchester, bounded and described as follows:

Southwesterly by Woodside Road, 20 feet; Northwesterly, southwesterly by land now or formerly of Robert A. Shaner, 110 feet and [illegible] feet, respectively; Northwesterly, northeasterly and southeasterly by land now or formerly of Charles Bruce, [illegible] feet, 100 feet and 1[illegible]0 feet, respectively.

The above described land is shown on a plan filed with said petition and all boundary lines are claimed to be located on the ground as shown on said plan.

You are hereby cited to appear at the Land Court to be held at Boston, in the County of Suffolk, on the thirtieth day of April A. D. 1928, at ten o'clock in the forenoon, to show cause, if any you have, why the prayer of said petition should not be granted. And unless you appear at said Court at the time and place aforesaid your default will be recorded and the said petition will be taken as confessed, and you will be forever barred from contesting said petition or any decree entered thereon.

Witness, CHARLES THORNTON DAVIS, Esquire, Judge of said Court, this fourth day of April in the year nineteen hundred and twenty-eight.

Attest with Seal of said Court

(Seal)

CHARLES A. SOUTHWORTH, Recorder
ap6-3t

Winchester, Mass., March 29, 1928

TO THE BOARD OF SELECTMEN OF THE TOWN OF WINCHESTER: The undersigned respectfully petitions for a license to keep

GASOLINE

15 (each) gallons in motor vehicles (2) while in private garage (2 car garage) which garage is to be located on the land in said Winchester situated on Oxford Street and numbered 64 thereon as shown upon the plan filed herewith and certifies that the names and addresses of all owners of record of land abutting the premises are as follows:

Abutters: Alonzo D. Nicholas, 59 Yale Street, Winchester; Chas. F. and Pearl H. Winship, 61 Yale Street, Winchester; Elizabeth F. Griffin, 62-66 Oxford Street (42 Metcalf Street, Medford).

S. LESTER DUFFETT
64 Oxford Street, Winchester

Town of Winchester, in Board of Selectmen April 2, 1928. On the foregoing petition it is hereby ORDERED that a public hearing thereon be held on Monday the 16th day of April 1928 at 7:40 p. m. in the Selectmen's Room in the Town Hall Building; that notice thereof be given by us (at the expense of the applicant), by publishing a copy of said petition, together with this order, in the "Winchester Star" at least seven days before said date and that notice of the time and place of said hearing be given by the applicant by registered mail, not less than seven days prior to such hearing, to all owners of real estate abutting on the land on which such license, if granted, is to be exercised.

A true copy.

Attest:

GEORGE S. F. BARTLETT,
Clerk of Selectmen

WINCHESTER TRUST COMPANY

In compliance with the requirements of Chapter 590, Section 40, Acts of 1908, as amended by Chapter 491, Section 6, Acts of 1909, and by Chapter 171, Section 1, Acts of 1912, notice is hereby given of the loss of pass-book No. 2272.

C. E. BARRETT, Treasurer
mh23-3t

Dr. and Mrs. George H. Barron return tomorrow from Florida where they have been the guests of Mrs. Barron's brother Mr. C. D. Perkins, in Orlando and Mr. C. W. Barron on his house boat Edna B, at Long Key and Miami.

Mr. Frank H. Higgins of Kenwin road suffered the loss of his mother, Mrs. Annie M. Higgins, who died Sunday, April 1, in Reading. The funeral services were held on Wednesday of this week.

NOTICE IS HEREBY GIVEN that the subscriber has been duly appointed Administratrix of the estate not already administered of Mary B. Guild late of Winchester in the County of Middlesex deceased, intestate, and has taken upon herself that trust by giving bond as the law directs. All persons having demands upon the estate of said deceased are required to exhibit the same and all persons indebted to said estate are called upon to make payment to

MABEL GUILD, Adm.

(Address)
No. 1A Ivy Street
Boston, Mass.
mh23-3t

MORTGAGEE'S SALE OF REAL ESTATE

By virtue of the power of sale contained in a certain mortgage deed given by Arthur H. Cameron, Robert M. Hamilton and Arthur A. Mullen as Trustees of the Winchester Associates, to Rebecca A. Ayer, dated July 6, 1926 being noted as Document No. 69151, noted on Certificate of Title No. 20681 filed in the South Registry District for Middlesex County, in Registration Book 138, Page 433, for breach of the conditions of said mortgage and for the purpose of foreclosing the same will be sold at public auction on the premises hereinafter described on Monday, April 16, 1928 at nine o'clock in the forenoon, all and singular the premises conveyed by said mortgage deed and therein substantially described as follows:

"The land, together with the buildings thereon, situated in Winchester, Middlesex County, Commonwealth of Massachusetts, being bounded and described as follows: Easterly by Main Street, ninety and 06/100 [illegible] feet; Northerly by Water Street sixty [illegible] feet; Westerly by Lot F, as shown on said plan hereinafter referred to, ninety [illegible] feet; and Southerly by Lot B as shown on said plan hereinafter referred to, seventy-five and 11/100 (75.11) feet, containing six thousand and one hundred nineteen (6119) square feet of land, and being Lot A, as shown on a plan of 'Subdivision of Lots, Winchester, Mass.,' drawn by Parker Holbrook, Engineer, filed in the Land Registration Office, a copy of which is filed in the South Registry District of Middlesex County as Plan No. 11666-B. The above described premises are a portion of the premises conveyed to us as Trustees as aforesaid, by Arthur H. Cameron, by deed dated November 27, 1925, and filed in the South Registry District of Middlesex County in Registration Book 138, Page 43[illegible] and noted on Certificate of Title No. 20681 as Document No. 61,061. Said premises are conveyed subject to a building line on said Water Street, as shown on Document No. [illegible] noted on said Certificate of Title No. 20681, and are subject also to a mortgage amounting to Ten Thousand ($10,000) Dollars, given by us as Trustees as aforesaid to George D. LeDuc by deed dated May 19, 1926 and noted as Document No. 67,976 on said Certificate of Title No. 20,681, which said mortgage is now held by the Winchester National Bank."

Said premises will be sold subject to said first mortgage, all unpaid taxes, tax titles, assessments or other municipal liens.

$[illegible] in cash will be required to be paid at the time of the sale, and the balance to be paid within ten (10) days from the date of sale at Room 1025, 100 Milk Street, Boston, Mass. Other particulars made known at time of sale.

REBECCA A. AYER, Mortgagee

For further information apply to [illegible] W. [illegible], 100 Milk Street, Boston, Mass.
mh[illegible]

No. 12,600

COMMONWEALTH OF MASSACHUSETTS
LAND COURT

To Anna Nelson, William M. Little, Estelle R. Little, of Winchester, in the County of Middlesex and said Commonwealth; and to all whom it may concern:

Whereas, a petition has been presented to said Court by J. Reed Morss, of Newton, in the said County of Middlesex, to register and confirm his title in the following described land:

A certain parcel of land with the buildings thereon, situate in said Winchester, bounded and described as follows:

Northwesterly by Sheffield Road; Northerly by the junction of said Sheffield Road and Alesworth Avenue; Easterly by said Alesworth Avenue; Southerly by land now or formerly of William M. Little et al.; and Southwesterly by land now or formerly of Anna E. Nelson.

The above described land is shown on a plan filed with said petition and all boundary lines are claimed to be located on the ground as shown on said plan.

You are hereby cited to appear at the Land Court to be held at Boston, in the County of Suffolk, on the sixteenth day of April A. D. 1928, at ten o'clock in the forenoon, to show cause, if any you have, why the prayer of said petition should not be granted. And unless you appear at said Court at the time and place aforesaid your default will be recorded, and the said petition will be taken as confessed, and you will be forever barred from contesting said petition or any decree entered thereon.

Witness, CHARLES THORNTON DAVIS, Esquire, Judge of said Court, this twenty-first day of March in the year nineteen hundred and twenty-eight.

Attest with Seal of said Court

JOSEPH [illegible]

(Seal)

NOTICE IS HEREBY GIVEN that the subscriber has been duly appointed executor of the will of Harry M. Haven late of Winchester in the County of Middlesex, deceased, testate, and has taken upon himself that trust by giving bond, as the law directs.

All persons having demands upon the estate of said deceased are hereby required to exhibit the same; and all persons indebted to said estate are called upon to make payment to

FRANKLIN K. HAVEN, Executor

(Address)
c/o Dow & Carr,
50 State Street,
Boston, Mass.
March 23, 1928.

NOTICE IS HEREBY GIVEN that the subscriber has been duly appointed administratrix of the estate of Thomas P. Hadley late of Winchester in the County of Middlesex, deceased, intestate, and has taken upon herself that trust by giving bond, as the law directs. All persons having demands upon the estate of said deceased are required to exhibit the same; and all persons indebted to said estate are called upon to make payment to

CATHERINE [illegible] HADLEY, Adm.

(Address)
[illegible] Nelson Street,
Winchester, Mass.
March 20, 1928

Miss Katherine F. Pond is registered at the "Mayflower Hotel" Washington, D. C.

COMMONWEALTH OF MASSACHUSETTS
MIDDLESEX, SS. PROBATE COURT

To the heirs-at-law, next of kin and all other persons interested in the estate of Abbie M. Symonds late of Winchester in said County, deceased.

WHEREAS, a certain instrument purporting to be the last will and testament of said deceased has been presented to said Court, for Probate, by Henry A. Symonds who prays that letters testamentary may be issued to him, the executor therein named, without giving a surety on his official bond.

You are hereby cited to appear at a Probate Court, to be held at Cambridge in said County of Middlesex, on the twenty-[illegible] day of April A. D. 1928, at ten o'clock in the forenoon, to show cause, if any you have, why the same should not be granted.

And said petitioner is hereby directed to give public notice thereof, by publishing this citation once in each week, for three successive weeks, in The Winchester Star a newspaper published in Winchester the last publication to be one day, at least, before said Court, and by mailing post-paid, or delivering a copy of this citation to all known persons interested in the estate, seven days at least before said Court.

Witness, JOHN C. LEGGAT, Esquire, First Judge of said Court, this twenty-third day of March in the year one thousand nine hundred and twenty-eight.

LORING P. JORDAN, Register

MORTGAGEE'S SALE

[illegible]

ap[illegible]

BOWDOIN SQ. THEATRE CONTINUOUS
WEEK OF APRIL 9
"The Big Parade"
[illegible] JOHN GILBERT [illegible] RENEE ADOREE [illegible]
The GATEWAY OF THE MOON [illegible] DOLORES DEL RIO
AESOP'S FABLES PATHE NEWS
USUAL VAUDEVILLE ACTS

DANCE!
Where the Food is Good and Price is Right
WINTER GARDEN
Hotel Westminster
NO MORE COVER CHARGE

GRANADA
MALDEN
Now—Thurs., Fri., Sat.
ESTELLE TAYLOR in
"LADY RAFFLES"
ALWAYS
5 ACTS OF VAUDEVILLE
Coming—Mon., Tues., Wed.
MARIE PREVOST in
"ON TO RENO"

UNIVERSITY THEATRE Harvard Sq.
Phone Porter 4580
SUN MON TUES WED April 8 9 10 11
REGINALD DENNY in
"THAT'S MY DADDY"
JAQUELINE LOGAN in
"THE LEOPARD LADY"
THU FRI SAT April 12 13 14
"Old Ironsides"
SHIRLEY MASON in
"THE WIFE'S RELATIONS"

MASS. AVE. and MEDFORD ST. ARLINGTON
CORIATY'S
REGENT THEATRE
"On the Square"
PHONE ARL. 4120 FOR SEATS
Today and Saturday
The Passion Play
Life of Christ
"9 3-5 SECONDS"
With CHARLES PADDOCK
Monday and Tuesday
Gala Easter Program
DOLORES COSTELLO in
The College Widow
PAULINE FREDERICK in
THE NEST
Wednesday and Thursday
MARIE PREVOST in
The Rush Hour
OUT OF THE PAST
With ROBERT FRAZER
Coming
OLD IRONSIDES
LOVES OF CARMEN
Gentlemen Prefer Blondes
THE LAST COMMAND

MEDFORD THEATRE
CALL MYSTIC 1800 FOR RESERVED SEATS
Matinee 2:00 Evening 7:00
NOW PLAYING
LON CHANEY in
London After Mid-night
MARIE PREVOST in
The Girl in the Pullman
MONDAY, TUESDAY, WEDNESDAY, APRIL 9, 10, 11
RAMON NAVARRO and NORMA SHEARER in
The Student Prince
JOHN BOWEN in
Rag Time
THURSDAY, FRIDAY, SATURDAY, APRIL 12, 13, 14
MARY PICKFORD in
My Best Girl

STRAND THEATRE
WOBURN
MATINEES DAILY AT 2:30
The Theatre of Distinction
EVENINGS 7:00
Today and Saturday, April 6, 7
KID GUARD in "MOMENT OF TEMPTATION"
BUCK JONES in "BRANDED SOMBRERO"
Sunday, April 8 at 4:00, 6:30, 8:30
HARRY LANGDON in "LONG PANTS"
Monday and Tuesday April 9, 10
RICHARD DIX in "SPORT AND GOOD"
MILTON SILLS in "VALLEY OF THE GIANT"
Wednesday and Thursday April 11, 12
NORMA TALMADGE in "CAMILLE"
OLIVE BORDEN in "COME TO MY HOUSE"
Friday and Saturday, April 13, 14
TOM MIX in "TUMBLING RIVER"
GEORGE BEBAN in "LOVE RICARDO"

VIANO'S
Teele Sq. Somerville
Monday, Tuesday, Wednesday, April 9, 10, 11
"OLD IRONSIDES"
With WALLACE BEERY and ESTHER RALSTON
Girls! Boys! All Hands on Deck! "Old Ironsides" After School! Starts at 3:45 P. M.
"STAGE KISSES"
With KENNETH HARLAN and HELENE CHADWICK
Thursday Friday, Saturday April 12, 13, 14
"THE PATENT LEATHER KID"
with RICHARD BARTHELMESS
The Year's Greatest Motion Picture
New England's Leading Stock Company
Presenting
ALL NEXT WEEK
The Dramatization of the Astounding Screen Success by the Same Name. The
$10,000.00
Paramount Prize Winner
"Under-World"
A vivid, gripping powerful melodrama that pictures the loves, jealousies, struggles and friendships of a class who are ruled by gangster kings.

STONEHAM THEATRE
Entire Change of Program Monday, Wednesday, Friday, Saturday
Evenings 7:45 Matinees 2:15 Saturdays 2:15—6:30—8:30
TEL. STONEHAM 0092-W Residence, Tel. Stoneham 0879-W
Unlimited Parking Space on East Side of Square and Main Street after 7 P. M.
Tonight, April 6
LEWIS STONE and BARBARA BEDFORD in
"THE NOTORIOUS LADY"
Comedy Fables Sportlight
Saturday, April 7
TOM MIX and His Horse TONY in "TUMBLING RIVER"
O. Henry Story—"Too Many Cookies"
Comedy Fables Sportlight
Monday and Tuesday, April 9, 10
Change of Policy—We will Run tryouts on Monday Night Instead of Tuesday
FRANKIE DARRO and VIRGINIA VALLI in
"JUDGMENT OF THE HILLS"
Comedy Topics News
Wednesday and Thursday, April 11, 12
One of the Greatest Pictures of the Year
RICHARD BARTHELMESS and MOLLIE O'DAY in
"THE PATENT LEATHER KID"
Comedy News
Matinee Wednesday at 3:15
Children 15c, Adults 25c Evening, All Seats 35c

WEDGEMERE HOME

Located on quiet street, only five minutes' walk to station and school. Modern home, in excellent condition, containing eight rooms and bath. Hot water heat, hardwood floors. There is a 2-car garage and good lot of land. Savings Bank mortgage $8500. Price $11,500.

Edward T. Harrington Company

REALTORS

LORING P. GLEASON, Mgr.; Res. Tel. Win. 0936-M
39 CHURCH STREET WINCHESTER 1400

Insurance

VERNON W. JONES
SUBURBAN REAL ESTATE

NATIONAL BANK BLDG. 13 CHURCH ST. TEL. WIN. 0898

A CHARMING HOME surrounded by beautiful trees, unusually attractive arrangement of rooms, first floor, large reception hall, living room with fireplace, extra large sunroom with fireplace, dining room, breakfast alcove, kitchen, lavatory and open porch; second floor, master's chamber with shower, 2 other chambers with tiled bath and shower; third floor, 2 rooms and bath. Special attention has been given to the interior decorating; 2-car garage to match house. A very attractive offering. Call Win. 0898

RESIDENCE, 36 GLEN ROAD—TEL. WIN. 1862

Sheet Metal & Screen Co.
Rear 644 Main St., Winchester
Phone Win. 1501—Res. 0862
Screens manufactured ... metal and wood.

YOUR PIANO NEEDS TUNING
F. H. BUTTERWORTH, Jeweller, Win. 1657-R. [illegible]

We are as near as your telephone

F. H. HIGGINS WINCHESTER 0606

11 KENWIN ROAD

Commercial and Home Photographer

If you have pictures to be framed a telephone call will bring demonstrator. Leave your films at Hevey's Pharmacy or Star Office for our usual service.

NEWSY PARAGRAPHS

The Board of Selectmen has been notified by the E. Howard Clock Company of Boston that the clock in the belfry of the First Congregational Church can be put in good repair for a sum not exceeding $625.

Highest prices paid for all kinds of junk. Call S. Frumson, tel. Win. 0236-R or Talbot 3350. o14-tf

Plenty of "glassies" at the Star office.

Marriage intentions have been filed with the Town Clerk by Alexander Samoloff of 128 East 31st street, New York City and Carlene Bowles Murphy of 314 Highland avenue.

Night calls for Kelley & Hawes, Funeral Directors, phone Win. 0106. d2-tf

Jessie Catherine Graham of this town, daughter of Mr. and Mrs. John Horne and Arthur E. Dotten son of Mr. Frederick T. Dotten, were united in marriage on March 31 by the Rev. John E. Whitley, pastor of the Second Congregational Church, according to notices received at the Town Hall.

Unique, handy, inexpensive midget road maps of New England States in leather case. Wilson the Stationer.

Local Elks are still talking about the excellence of the entertainment which followed their installation ceremony Tuesday evening. R. A. "Al" Somerby of Winchester Lodge, prominent in Boston theatrical circles as the manager of a chain of playhouses, was largely responsible for the local show's excellence.

A bridge prize that is different. One of the novel midget road maps of New England States. See them at the Star office.

Help the Boy Scouts! Get your tickets for the lecture April 20. Commander Byrd is to give it for their benefit. Tickets $1, $1.50, $2 and $2.50.

The Town has purchased a Chevrolet sedan from the Lynch Motor Sales Company of Woburn for the use of the Street Department.

Contract Bridge lessons. Tel. Mrs. Geo. Smith Win. 1602. ap6-2t

In the drawing held Wednesday at Police Headquarters for vacations No. 1 was drawn by Officer Robert White who will begin his two weeks off April 15. Officer James Farrell drew number 2 and Officers John Noonan and Henry Dempsey followed in order. Officer Daniel Kelley drew the final two weeks. 'Stoo bad "Dan" doesn't go in for hunting. We mean of course big game.

Ask to see the new "Rain Pack", a waterproof coat and hat selling for a quarter. Wilson the Stationer.

The new "Rain Pack" containing a waterproof coat and hat, is at the Star Office.

A surprise tea was given Monday afternoon of this week by the Board of Directors of the Women's Republican Club of Winchester at the home of Mrs. Herbert Underwood, Central street in honor of the retiring president of the club, Mrs. Joseph Fessenden.

Enjoy yourself at the Byrd lecture April 20 and do a good turn for the Scouts. Tickets at Parker & Lane Co., $1, $1.50, $2 and $2.50.

The Common and Town property about the center is again appearing in its usual neat and well kept condition. Residents are generally aware of the high type of service which they are getting from Superintendent "Alex" MacDonald and his men of the Park Department.

Town Treasurer Harry Y. Nutter was able to return to his desk at the Town Hall Wednesday after being confined to his home for a week by illness.

Hemstitching and picot edging. Work promptly done. Perry, 16 Pleasant street, Medford. Tel. Mystic 0371-J. ap6-tf

Mrs. Frank T. Hobley returned to her home in Mobile, Alabama, Sunday, having made the trip North to attend the funeral of her brother George W. Harrold.

PLACED UPON PROBATION FOR THEFT

As the result of an investigation which he had been carrying on since the reported theft last week of a quantity of brass pump springs from the plant of the J. O. Whitten Company on Cross street, Chief of Police William R. McIntosh on Tuesday arrested three Woburn boys who were charged with the robbery.

The boys were Jacob Abren 15, John Gonsalves 13 and Daniel McCarron 14. In Court Wednesday they were found guilty and placed upon probation. They told the officers they had taken the springs with the idea of selling them for junk. The value placed upon them by the J. O. Whitten Company was $50.

GRANGE NOTICE

The first and second degrees are to be exemplified in Lyceum Hall on Tuesday, April 10. Metropolitan Past Masters' Association is to work the first, and Middlesex-Essex Past Masters' Association, the second.

Cigarette Almost Did for Youthful Artist

How M. Pouishnoff, the famous pianist, made his first appearance on the concert platform makes an amusing story.

Although he was then barely five years old he played beautifully and he was billed to give a joint recital with an adult violinist.

The latter went on the platform first and played a solo. Meanwhile Pouishnoff, left alone in the artist's room, discovered that his colleague had left a half-smoked cigarette on the mantelpiece. The temptation was too great, and he smoked it.

He managed, in a sort of stupor, he says, to get through a Beethoven sonata, but at the very last chord he fell fast asleep, and had to be carried off the platform, put into a carriage and driven home.

Think It Over

Have friends not for the sake of **receiving**, but of giving.

Exide
BATTERIES

Park Battery Statoin

600 MAIN STREET TEL. WIN 1305

BATTERY and TIRE SERVICE

ATWATER KENT

ALL ELECTRIC
$138 COMPLETE

May be Purchased on Partial Payments

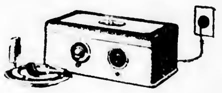

RADIO SERVICE

ANTIQUES

Their beauty and value enhanced. Heirlooms refreshened and preserved by the scientific method of Bailey's Perfected Process.

BAILEY'S CLEANSERS AND DYERS, Inc.

Office and Plant—30 Washburn Street, Waterlown, Mass.
Tel. Newton North 1561, 1562, 1563
Winchester Store—17 Church Street, Winchester; Tel. Win 0528
PROPRIETORS OF HALLANDAY'S WE CALL FOR AND DELIVER

NEWSY PARAGRAPHS

Mr. Thomas H. Barrett is reported as seriously ill at his home on Stevens street.

Scientific treatment of the feet. Emma J. Prince Podiatrist. Tel. Win. 0155. ja6-tf

Mr. and Mrs. James E. Henry (Madeleine Little) are the parents of a son, born Feb. 27. They are leaving their winter home at Fort Lauderdale, Florida, and will take up their residence for the summer at Shepley Hill Orchard, Groton.

Dexter P. Blaikie, Contractor and Builder. Repairing done and estimates given. 15 Everett avenue, tel. 0627-R. s2-tf

Mr. and Mrs. Elmer H. Thorne (Mary Joslin) of East Orange, N. J., are the parents of a son, born Tuesday, April 3.

David A. Carlue, painter and decorator, hardwood finishing a specialty. 14 Cambridge street, tel. 1701.

Mr. and Mrs. Port B. Elkins of Glengarry were guests this week at the Roosevelt, New Orleans.

Spencer Corsets, home appointments. Tel. Win. 0196-R. mh2-8t

Chairs caned and reseated. Apply to Mr. Cedric Savard, 4 Montvale avenue, Stoneham. mh16-4t

Watch and Jewelry repairing. L. E. Heinz, Jeweler, 557 Main street, formerly with Smith, Patterson & Company of Boston.

If that clock needs repairing, call Winchester 1980 and we will call for and deliver. L. E. Heinz, 557 Main street.

Paul Revere Pewter Pitcher, special value $10. L. E. Heinz, Jewelry and Gifts. 557 Main street.

"Jack" Nowell of Clark street won the gold piece recently offered by Woburn Post, Veterans of Foreign Wars, for the individual signing up the most new members during the recent drive conducted by that organization.

The complaint of a resident of Hemmingway street that schoolboys in the neighborhood had broken a large window in his home seems a real indication that spring has really arrived.

Don't forget to get your tickets for Commander Byrd's lecture April 20 at Parker & Lane Co. Tickets $1, $1.50, $2 and $2.50.

NEWSY PARAGRAPHS

Little Harry Cox Proctor, 5 year old son of Mr. and Mrs. Howard C. Proctor of Calumet road was painfully burned last Sunday evening when a kettle of boiling water was tipped upon him from the stove in the kitchen of the Proctor home. He was attended by Dr. Richard W. Sheehy.

The condition of Mrs. Edward M. Messenger of Washington street, who is confined to the Winchester Hospital by illness, is reported as about the same.

John J. Murphy, Dealer in Junk of All Kinds. Highest prices paid. If you have anything in this line, telephone either Winchester 0924, 1378 or drop a postal to 11 Vine street. mh9-tf

The appointment has been recently announced of Mr. Philip Mansfield of this town to be a special assistant of the Attorney General of the United States. Mr. Mansfield, whose home is on Mt. Vernon street and who is the son of Mr. E. Sumner Mansfield, former Belgian Consul, has been authorized to represent the Federal Government in the civil action now pending in the District Court in Boston against A. Mitchell Palmer and others in the alien property case.

Permanent waving, no kink, no frizz, a perfect wave. The Idonian Beauty Shop, National Bank Bldg. Tel. 1408. mh16-tf

Mrs. Jesse E. Nickerson of Highland avenue who has been so seriously ill in Wilmington, Del., where she passed the winter, left with her daughter Mrs. Wm. H. Hawkins for Florida March 10 where she will spend the spring recuperating.

Spencer Foundation Garments "We create a design especially for you". Mabel Tracy Waller. Win. 1249-R. mh2-tf

Two more former Winchester students have won scholastic honors at college, the names of Miss Barbara Bucus and Miss Dorothy Hayden appearing upon the honor list for the first quarter at Wellesley.

Radio tubes, A, B, and C batteries at the Star office.

Directions have been given by Chief of Police William R. McIntosh of the Police Department to have a traffic line painted upon the dangerous curve of Hemingway street.

Home Supply Co.

SPECIALS

FOR SATURDAY, APRIL 7

6-qt. GRAY ENAMEL COOKING KETTLES, each **49c**

12-qt. GRAY ENAMEL COOKING KETTLES, each **89c**

WHITE OR ORANGE SHELLAC, per qt. **85c**

WALLPAPER, per roll, from .... **3c** up

Home Supply Co.

HARDWARE, WALLPAPER, PAINTS, KITCHENWARE, ROOFING

Opp. Strand Theatre, Woburn

— $117.00 —

WILL BUY SUFFICIENT GUARANTEED SAFEKOTE ASPHALT SHINGLES TO COVER AN AVERAGE ROOF.

SINCE 1871 BLANCHARD for LUMBER

A REAL WEST SIDE BARGAIN IF SOLD IMMEDIATELY—Heavy timbered single house of 10 rooms, 2 baths. Large glassed and screened sun porch, hot water heat, 2 fireplaces, heated fireproof 2-car garage and large lot, nearly 18,000 feet. Finest residential section near Boat and Country Clubs. Shown by appointment only.

A COLONIAL BARGAIN—House is nearly new. Lower floor has large living room with fireplace, dining room, kitchen and sun room. Gumwood finish. Second floor has four bed rooms, hot water heat. Large lot land. Single car heated garage. Price $12,500. Reasonable terms.

A. Miles Holbrook

24 CHURCH STREET
Office, Tel. Win. 1250—Res., Win. 0609
Mr. Ruston—Res., Win. 1769-W

UPHOLSTERING
Furniture Repaired, Interior Decorating, Slip Covers Custom Made

AWNINGS
Made, Repaired, etc.
Auto and Boat Upholstering

Satisfaction Guaranteed
27 Years with Boston and New England's Best Shops

G. W. McGRAY

24-26 THOMPSON STREET TEL. WINCHESTER 1738
Visit Shop Sanitary Conditions

$1.00 House Dresses

IDEAL HOUSE DRESSES—Our old reliables, one percale style in pink or blue, medium color, good style and well made, all sizes, each $1.00

The other a white ground with black, blue or orchid floral designs, all sizes, each $1.00

SMOCKS—We are showing a very complete line in cotton broadcloths, cretonnes and rayons. These we have in plain and fitted models, varying in price from .... $2.00 to $4.50

G. Raymond Bancroft

TEL. WIN. 0671-W 7 MT. VERNON ST.

EASTER GIFTS

MEN'S GENUINE MOCHA GLOVES
BEAUTIFUL COLOR COMBINATIONS IN MEN'S SILK NECKWEAR
STYLE AND QUALITY COMBINED IN OUR MEN'S FINE SILK SOCKS.

LADIES' TRIANGULAR SILK SCARFS
SPRING SHADES IN FABRIC GLOVES
DAINTY LINEN HANDKERCHIEFS
FINE RAYON AND CRETONNE SMOCKS.
ALWAYS ACCEPTABLE "GORDON HOSIERY."

LITTLE BOYS' SUITS AND LITTLE GIRLS' DRESSES
SEE OUR WINDOWS

Franklin E. Barnes Co.

UPHOLSTERING

Spring is Here

This is the time to have your over-stuffed furniture, Turkish chairs, and mattresses re-upholstered.

I make slip covers and do cabinet work. I have been instructor of upholstering for fifteen years.

I guarantee satisfactory work at reasonable prices. Can furnish the best of Winchester references.

H. J. ROSCOE

38 MAPLE STREET STONEHAM, MASS.
TELEPHONE STONEHAM 0045-R

PUBLIC LIBRARY, WINCHESTER

THE WINCHESTER STAR.

VOL. XLVII NO. 38 | WINCHESTER, MASS., FRIDAY, APRIL 13, 1928 | PRICE SEVEN CENTS

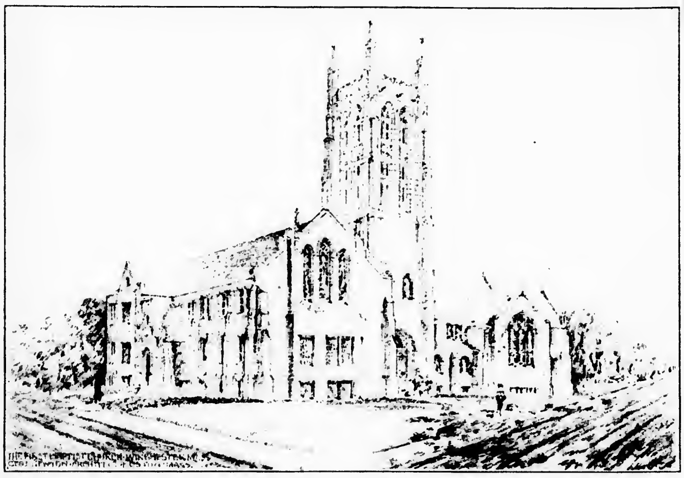

EXTERIOR PERSPECTIVE, NEW FIRST BAPTIST CHURCH

To Replace Present Structure on Washington Street

Pictured above is the architect's drawing showing the exterior perspective of the new First Baptist Church which is to replace the present structure which for more than half a century has stood at the corner of Washington and Mt. Vernon streets. As the cut clearly indicates the new edifice when completed will form a splendid addition to Winchester's handsome church homes.

For some years the First Baptist Society has realized that its building had become inadequate to answer the needs of a modern progressive parish and with the splendid awakening and vision of growth which has accompanied the installation of the new pastor, Rev. Benjamin Patterson Browne, the need for a new church and parish house became even more clearly defined. With the retaining of Mr. George F. Newton of 6 Beacon street, Boston, as architect, the preliminary step in replacing the old structure may well said to have been taken.

The selection of Mr. Newton seems a happy one, he having had much experience in solving the problems confronting the church architect. Already he has found a solution for the peculiarly shaped lot owned by the society and has designed the new church to face on Mt. Vernon street, thus ensuring more quiet at the Sunday services with the main stream of traffic further removed. The parish house is to face on Washington street.

It is planned to build the church of stone, granite of a buff color, such as that used in the construction of the local Unitarian Church. The general style of architecture will be English Gothic, a tower 70 feet high and visible from all approaches to the church providing one of the most attractive features. Space is to be left in the tower for chimes for which it is hoped provision will be made.

The main church auditorium will seat 385 people and the gallery at the rear, 64, making a total capacity of 449. Choir stalls seating 30 are to be in the chancel, to the left of which will be the organ and choir room. The pastor's study will be on the right, the Mt. Vernon street side of the building.

Provision is also made on the main floor for a chapel, seating 200, for ladies' parlors and a primary room. A driveway running in from Washington street will permit transportation to the service doors of the church with great convenience.

In the parish house on the second floor are located the Sunday School quarters, comprising a large assembly room with eight adjoining individual rooms. Three other large classrooms are to be on this floor with provisions for dividing one into three smaller individual rooms by means of partitions.

The basement will house, in addition to the boiler room, etc., women's and men's toilets, robing rooms for baptismal services, a dining room seating 236 people, a men's clubroom, modern kitchen, basketball court (30x56) with provisions for spectators, and locker space. The estimated cost of construction has not been made public.

Committees are already active in the preliminary steps toward the construction of the new church with the following memberships:

Building Committee

Alfred O. Wedd, ch	A. Waldo Rockwood
Harry C. Sanborn	Mrs. Alfred Freed
Clarence A. Warren	Arthur L. Winn
John A. Finger	Charles A. Burnham
J. Albert Hersey	Lorimer B. Slocum
Newton Shultis	Mrs. Gustave Felber

Building Finance Committee

Harry T. Winn, ch	William A. Snow
Daniel C. Linscott	Miss C. E. MacDonald
Mrs. C. A. Burnham	Mrs. C. A. Warren
Dwight B. Woodford	Lee W. Ralph
Charles A. Walker	Harry W. Moulton
H. Wadsworth Hight	Gustave Danielson
Mrs. H. C. Sanborn	Robert B. Johnson
Leonard G. Waters	John C. Casler
William E. Cobb	

PLAY BY EDNA ST. VINCENT MILLAY AT FIRST CONGREGATIONAL CHURCH

It was Thomas Hardy, the great English novelist and poet whom some critics believe is second to no one but Shakespeare, who said that two things had come out of America. These two things were the "recessional" buildings of New York, those massive structures which recede back from the base line as they rise higher, and the poetry of Edna St. Vincent Millay. Such praise means indeed that one cannot afford to miss an opportunity to see "The Lamp and the Bell," a play she wrote in Paris seven or eight years ago. The play is to be given at the First Congregational Church on the nights of May 11 and 12. This is the opening production of the little theatre in the new Parish House.

MEDFORD HERE TOMORROW

Winchester High is to play its fourth baseball game of the season tomorrow afternoon on Manchester Field at 3 o'clock with Coach "Ernie" Robert's Medford High School aggregation. Roberts formerly coached in Winchester and the locals have been trying for several years to beat his Medford nines. With "Danny" Conners missing from the pitching rubber this year Winchester's chances seem somewhat brighter. Coach Mansfield will probably send "Arecha" Amico against the Suburban Leaguers with "Arbie" Taylor behind the bat.

WAS FORMER RESIDENT OF WINCHESTER

Mrs. Minerva Davis, 85, a former resident of Winchester, died Sunday at the home of her daughter, Mrs. Albert D. Smith, in Hamilton where she had lived for the past 20 years. She was the widow of Nathaniel Davis and was born in Londonderry, N. S. She was a member of Highland Chapter, O. E. S., of Somerville; the Mothers' Club, Ladies' Aid and the Hamilton-Wenham Grange. The funeral took place at the Methodist Church, South Hamilton, at 1:30 Wednesday afternoon. Burial was in the Wildwood Cemetery, Winchester.

She leaves two sons, Charles H. Davis of Winchester, and Elmer S. Davis of West Somerville, and a sister, Mrs. Alfred Gordon of Oxford, N. S.

The Singing Church

SUNDAY

10:30

"The Vision of the Church that is To Be"

7:00

"Christ After Easter"

SOLOS, CHORUS

BROWNIES' TRIO

First Baptist Church

Benjamin P. Browne, Pastor

WINCHESTER CHURCHES THRONGED FOR EASTER

Fine Weather and Attractive Programs Attract Many Worshippers

Clear skies, warm sunshine and an invigorating breeze acted as a real stimulus and Winchester's churches were thronged with worshippers at the Easter services last Sunday.

Especially prepared programs had been arranged in honor of the occasion and beautiful decorations in which the lovely Easter lilies, palms and potted plants played prominent parts helped to make the church interiors doubly attractive.

At the First Baptist Church the Pastor, Rev. Benjamin Patterson Browne, preached, taking as his subject, "Resurrection Power." The church quartet under the direction of Mrs. Laura A. Pinfield, organist, sang the Easter carol, "The Easter Dawn" and the anthems, "Unfold Ye Portals" by Gounod; "Goth Hath Appointed a Day" by Tours" and the "Lovely Appear" from Gounod's "The Redemption." A special Easter pageant, "Crown the Risen Christ" was presented at 7 o'clock in the evening.

(Continued to page 8)

WILL SPEND $27,750 HERE

During the next few months the Telephone Company is to spend $27,750 in Winchester.

Three hundred and eighty telephones have been installed in this locality during the last year, and as it is expected that many people will desire telephone service during the coming year, the company is providing for the anticipated growth at this time.

Formerly many people were satisfied with party line service but because of the increased use of the telephone this service is not so desirable, as frequently the line is busy when a subscriber wishes to place a call. For this reason, many of the subscribers are choosing individual line service in preference to party lines.

Another fact that tends to prove that the financial condition of the town is good is the large number of installations of auxiliary equipment, such as special switching arrangements, extension stations, etc.

The company is also to spend $6,714 for additional equipment in the Winchester central office. The work is necessary at this time in order to take care of the constantly growing telephone business in Winchester.

TWO BREAKS ON WEST SIDE

Shortly after 12:30 Monday morning the home of former Selectman Arthur A. Kidder on Everett avenue was entered by thieves who so far as could be ascertained were frightened away before they had time to steal anything other than a fur coat.

Mrs. Kidder, according to the police, was awakened by a noise downstairs and she in turn aroused Mr. Kidder who went to investigate. He found that access to the house had been gained by jimmying a rear window and releasing the night latch.

Wednesday morning the home of Mr. H. B. Johnson on Calumet road was entered while the family was absent between 10:30 and 11:30 in the forenoon. A check-up disclosed that a ring and a sum of money had been taken by the thieves whom the police are inclined to believe belong to a gang who have been operating throughout the entire district.

"The Gods of Youth"

A SPECIAL SERMON TO YOUNG PEOPLE

First Congregational Church

By Dr. Howard J. Chidley

SUNDAY MORNING AT 10:30 A. M.

CALUMET

CALUMET NOTES

We were well entertained at the smoker last Saturday evening. The entertainment was of a different nature than we ever had before, consisting of 10-minute speakers made up of members of our club. Each gave us an interesting phase of his business and we were privileged to learn some of those intimate sides of the business as well as some interesting facts which were new to most of us. The speakers were Arthur S. Kelley, wholesale jeweler; Walter Brown, our president and member of the Boston Stock Exchange; Edward H. Merrill, leather manufacturer; George S. Willey, president Boston Fish Bureau and identified with several fish companies; Vicent Clarke, lawyer; and Dr. William H. Gilpatric, dentist.

Arthur Kelley read a very interesting paper on diamonds, telling us about the mining, cutting, distribution and sale. He said diamonds today were worth at wholesale four times as much as they were in 1927 and the demand for them had greatly increased. The description of the cutting interested us. Although diamonds, he said, were similar to the stock markets, having their ups and downs, he considered them good investments.

(Continued to page 8)

LEGION NOTES

Every member of Winchester Post 97 who has not already done so is urged to order an official Legion uniform cap with the proper markings of this Post. These caps may be obtained, if ordered immediately, from National Headquarters of the American Legion, Emblem Division, Indianapolis, Indiana, in time for Memorial Day or by telephoning Commander Wilde who will order caps for any member of the Post sent by parcel post C. O. D. The cost sent of these caps is only $2 and it is ernestly hoped that when Winchester Post appears on the streets of the town on Memorial Day that the entire Post will be wearing the regulation Legion caps.

The bowling team of our Post has again won the championship of the County for the second consecutive year and are to entertain the other teams of the County at an annual bowling dinner to be held at Winchester Post Headquarters, Wednesday, April 25 at 7 p. m. Tickets are available to members of the Post who wish to attend from Comrade Robert M. Hamilton at a cost of $2 each.

LEGION FISHERMAN'S NIGHT

A large number of Winchester fishermen were guests of Winchester Post 97 last night at their regular monthly meeting to which they had been invited by Commander Wilde.

After a brief business meeting of the Legion Post at which the Commander urged every member to order at once approved American Legion uniform cap from Legion National Headquarters so that the Post will make a more attractive appearance on Memorial Day, and awarded prizes to the winner of the winter bridge tournament to Dr. W. L. McKenzie and R. C. Putnam winners of first place and W. L. Grindle and H. W. Rohrman winners of second place; a number of very interesting moving picture films secured through the courtesy of the National Sportsman's Magazine supplied the feature of the entertainment. These films showed the methods of rearing trout at fish hatcheries with which to stock available streams, the kingly sport of catching Canadian salmon and many other subjects of interest to lovers of nature and the out-of-door world.

Many very interesting and amusing stories of fishing experiences both real and imaginary were told by some of the guests and after the meeting a light lunch was served.

HOSPITAL DAY MAY 12

May 12 is the anniversary of the birth of Florence Nightingale, the precursor of the modern nurse and for that reason it is fitting it be celebrated as National Hospital Day. It is also appropriate that the new modern addition to the Winchester Hospital be opened on that day.

At that time the citizens of Winchester will be given an opportunity to visit the hospital and see for themselves how a modern institution cares for the sick and injured and how it is working to safeguard the general health of the community.

Considerable money has been spent to lessen the death rate, to lessen the stay of patients in the hospital, and in other ways, to care economically for the health of the citizens of the town.

There are so many interesting things inside the hospital to be considered, the only proper way to fully appreciate them is to spend an hour going through it, so make a mental note to reserve part of Saturday afternoon, of May 12, for your visit.

High School Principal Wade L. Grindle was on last Saturday elected to the presidency of the Middlesex Basketball League of which Winchester High is a member and the present champion. The league meeting was held at the Boston City Club.

COMING BYRD LECTURE

What will doubtlessly be the last opportunity to hear Commander Byrd, before his departure for the South Antarctic regions, will be accorded the citizens of Winchester next Friday night under the auspices of the Winchester Council of Boy Scouts. The seats have been very moderately priced in comparison with what has been charged in Boston, and the purchasers thereof may feel that besides getting full value for themselves in the way of instructive entertainment, they are lightening the burdens of both Commander Byrd and of the Boy Scouts on practically a 50-50 basis. The cost of the Antarctic expedition is considerable and the only means of defraying same is through such lectures and voluntary contributions.

The lecture on Friday night, which will be fully illustrated by moving pictures, will take in not only the recent trans-Atlantic flight of the Commander, but also his earlier flight across the North Pole. He will also relate in detail what he expects to accomplish on his forthcoming expedition which starts this fall. This trip will be a $500,000 venture, during which Commander Byrd will attempt to map an unknown continent, comprising 4,600,000 square miles.

Leaving late in August on the wooden ice ship Samson with equipment consisting of three airplanes, 75 dogs and a personnel of pilots, scientists, etc., making a total of 55 persons, Commander Byrd hopes to reach the Ross ice barrier about Dec. 16. Should good fortune prevail he may be able to make hi flights from his first base and get out before winter weather sets in—early in March. Should this not be the case, he will winter with about 25 men on the barrier, after having sent his ship back to New Zealand. He will then have before him the long Antarctic winter, only being able to resume his flights with the return of spring. This will mean 15 months in the Antarctic, with subsistance mainly on canned foods and pemmican. But why not attend this lecture yourself and let Commander Byrd tell you in his own words the most interesting details of his preparations and plans for the expedition?

Many of you will remember the recent article in the Saturday Evening Post of Dec. 31, 1927, written by Commander Byrd, in which, under the title of "The X in Exploration," he recites the difficulties along the lines of finance any explorer encounters when soliciting funds to promote his expedition. Since in this case, no direct funds are asked, but merely the exchange of contributions towards both the expedition and the Boy Scouts for a most interesting evening's entertainment, there should be no question about filling the Town Hall to the extent of its facilities next Friday night.

WINCHESTER BOAT CLUB

The clubhouse is now open to members wishing to overhaul their equipment and condition their canoes for the coming season. Ordinarily, April 19 is the opening day but with some promise of spring in the air, the opening date has been advanced.

Steward and Mrs. Charles K. Rogers have returned from their home in Nova Scotia, and have taken up residence at the clubhouse for the season. An accident experienced by Mr. Rogers very nearly resulted seriously, three weeks before his return. He had the misfortune to fall from a staging. Fortunately no bones were broken but he still suffers from a severe shaking up and a number of painful bruises. His many friends at the club all join in hoping for a speedy recovery.

Several water sports enthusiasts have already made excursions of the lake. Last Sunday Walter Redding ventured out on the waters under sail. A sudden squall upset his craft and Mr. Redding was forthwith compelled to "man the pumps." He refused to send out an S.O.S. call, however, and succeeded in beaching his craft unaided. Having completed the salvaging operations alone, he reported the temperature of the water to be exceptionally warm for this time of the year and sailed home. The traditions of the sea remain unsullied.

Little George O'Brien, 4 year old son of Mr. and Mrs. Arthur O'Brien of 12 Winchester place, was struck and knocked down on Mt. Vernon street in front of Richardson's Market yesterday afternoon by an automobile driven by L. F. Buell of 559 Main street, Stoneham. According to the story told the police Buell was driving along Mt. Vernon street, toward the square when the little boy ran directly in front of the car. George was attended by Dr. Milton J. Quinn and was found aside from bruises to have been uninjured.

COMING EVENTS

April 13, Friday at 6 [illegible] Bridge at Calumet Club.

April 14, Saturday. [illegible] night at Calumet Club.

April 14, [illegible] p. m. [illegible] the Epiphany Parish Hall. Entertainment by the Church School.

April 14, Saturday, [illegible] p. m. Church of the Epiphany, Parish Hall. Entertainment by the Church School.

April 14, Saturday. Rummage sale by the Women's League of the First Baptist Church in the vacant store on Washington street near Harvard street.

April 17, Tuesday, [illegible] p. m. Parish House of the Epiphany. Luncheon and bridge. Mrs. A. Miles Holbrook, Chairman.

April 17, Tuesday. Regular meeting Winchester Lodge of Elks, Lyceum Hall 7:30 p. m.

April 17, Tuesday at 2 p. m. Ladies' afternoon bridge at Calumet Club.

April 18, Wednesday, 1 p. m. Luncheon Conference at Winchester Country Club by Winchester League of Women Voters. Speaker, Prof. Clarence H. Haring of Harvard University.

April 20, Friday. Regular meeting Winchester Royal Arch Chapter, Masonic Apartments at 6:30 p. m.

April 20, Friday. Commdr. Richard E. Byrd lectures at Town Hall at 8 p. m. under auspices Winchester Council Boy Scouts.

April 20, 3 p. m. April meeting of the W. C. T. U. at the Home for Aged People.

April 21, Saturday, [illegible] p. m. and 8 p. m. Metcalf Hall. Moving pictures. Harold Lloyd in "Why Worry," also a Gang Comedy. Benefit of the Unitarian Church Building Fund. Afternoon 25c, evening [illegible]. Dancing in the evening.

April 21, Saturday. [illegible] Get Together [illegible] at Calumet Club.

April 24, Tuesday. 29th Annual Meeting [illegible] Winchester Visiting Nurse Association, First Congregational Church parlors at [illegible] p. m.

April 24, Tuesday. Spring meeting, Woburn Association Congregational Churches at Second Congregational Church, Winchester. Afternoon session, 2 p. m. Evening session, [illegible] p. m.

April 27, Friday at 8 p. m. Movies, "Behind the Front" at Calumet Club.

April 28, Saturday at 6:30 p. m. Annual dinner and election at Calumet Club.

April 29, Sunday. Annual Masonic Church Service, auspices Inter-Church Council, First Congregational Church at 4:30 p. m.

May 12, Saturday. National Hospital Day. Winchester Hospital open for visitation by Winchester citizens.

WINCHESTER LOST AT CONCORD

Concord High School's baseball team proved the better Esquimos Wednesday afternoon on their own diamond and succeeded in giving Winchester its first setback of the 1928 season, winning from the locals 8—6.

Lee, who started on the mound for Coach Mansfield's outfit was hit hard during the first two frames when Concord succeeded in rolling up 6 large tallies. In justice to the freshman pitching ace it should be stated that several of the extra base hits made during the home team's rampage would have been routine put outs on the average diamond. The layout of the Concord running track which invaded the outfield rather fooled the local outfielders during the first few innings.

Johnson, Concord's crack hurler, was on the rubber and on the whole was hit harder than either Lee or Amico, though he kept the local hits fairly well scattered.

A couple of questionable decisions by Umpire Cull in the 6th hurt Winchester's chances materially. "His Umps" ruled Amico out at the plate on an attempted squeeze play despite the fact that the Concord catcher was absolutely unable to get the ball on the runner who crashed into him just as he caught the apple. Again Cull ruled Halwartz out at third when he was hit by a foul ball from Kendrick's bat, another costly foozle, since Taylor followed immediately after with a clean single to center. These two runs would have tied the score and anything might have happened. Amico went along very smoothly after replacing Lee in the 4th inning.

The summary:

CONCORD HIGH

	ab	bh	po	a	e
Tompkins, lf	5	2	4	0	0
Johnson, p	3	1	0	6	0
Kennedy, 3b	5	2	1	2	1
Peterson, c	4	2	10	0	0
Kenna, ss	5	2	1	0	1
McDermott, cf	2	1	0	0	0
Westby, cf	2	1	0	0	0
McGrath, cf	1	0	1	0	0
Jaglin, rf	2	1	0	0	0
Lee, p, rf	1	0	0	2	0
Flannery, rf	1	0	0	0	0
Birdsall, 1b	4	1	9	0	0
Loughlin, 2b	4	0	0	0	2
Totals	40	11	*26	8	4

WINCHESTER HIGH

	ab	bh	po	a	e
McNeil, lf	5	2	[illegible]	0	0
Halwartz, 3b	5	1	1	0	0
Kendrick, 2b	5	3	3	3	2
Taylor, c	5	1	2	0	0
Lee, p, rf	1	0	2	0	0
Murphy, ss	5	2	1	4	2
Ambrose, cf	5	2	3	0	0
Coss, 1b	4	2	9	1	0
Knowlton, rf	1	1	0	0	0
A. Amico, p	2	1	0	1	0
Totals	41	15	21	10	4

Innings	1	2	3	4	5	6	7	8	9	
Concord	1	2	[illegible]	0	0	0	0	1	x	8
Winchester	0	2	0	2	0	2	0	0	0	6

*Halwartz out, hit by batted ball in the [illegible]. Runs: Tompkins 2, Johnson, Kennedy, Peterson, Kenna, Jaglin, Loughlin, McNeil, Lee, Taylor, Ambrose, Coss 2. Two base hits: Murphy, Kennedy, McDermott, Coss. Three base hits: Peterson, Kenna, Tompkins, McNeil. Stolen bases: Knowlton, Amico. [illegible]

A CORRECTION

In last week's copy of the Star an error occurred through which the recently appointed committee to report upon a site for the proposed new secondary school was erroneously designated as that to get upon enlarging the square at the junction of Washington street, Parkway and Winthrop street.

The committee upon the school site met last Friday evening and organized with former Selectman John H. Powers as chairman and Arthur S. Harris, secretary. The resignations of Willard T. Carleton and James Nowell were received and the vacancies thereby occasioned in the committee's membership were filled by the appointment of Maurice F. Brown and Arthur D. Speedie. Two additional meetings were held this week as the committee is alive to the fact that it has [illegible] a limited time in which to arrive at an opinion to submit to the Town in June.

WINCHESTER SAVINGS BANK
26 Mt. Vernon Street

Incorporated 1871

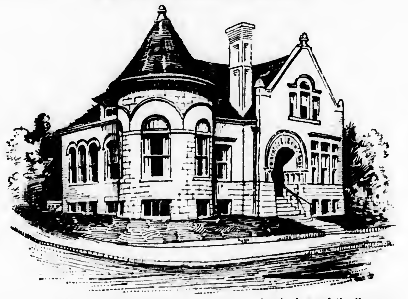

Resources $3,500,000

This Bank is a Mutual Savings Bank incorporated under the laws of the Commonwealth of Massachusetts and is operated solely for the benefit of its depositors

MONEY DEPOSITED
on or before Wednesday, April 18th. will draw interest from that day.
We have money to loan on first mortgages.
This bank is an agency for Savings Bank Life Insurance.

HARRY C. SANBORN, President — WILLIAM E. PRIEST, Treasurer
RALPH W. HATCH, Assistant Treasurer

BOARD OF INVESTMENT
HARRY C. SANBORN — H. WADSWORTH HIGHT — ARTHUR A. KIDDER
JAMES W. RUSSELL — SAMUEL S. SYMMES

Business Hours—8 A. M. to 3 P. M. Saturdays—8 A. M. to 12 M., 7 to 8:30 P. M.

EASTER RED LETTER DAY AT THE METHODIST EPISCOPAL CHURCH

Mortgage Reduced $17,500 by Two Gifts

Easter services were fittingly observed in the Methodist Episcopal Church of Winchester. Large audiences attended both the morning and evening services. The church was beautifully decorated with Easter lilies and tulips. These plants were distributed later among the sick and shut-ins of the parish.

The quartet rendered three Easter selections, "The Lord Is Risen Indeed," Manney; "On the Wings of Living Light," Berwald; and "Awake Thou That Sleepest," Maker.

Following the Easter sermon given by the pastor, Miss Lillian Evans sang "Magdalene" by Warren.

The Sunday School observed the day by a special Easter program furnished by the Primary Department, Miss Winnifred H. Bent, superintendent in charge.

At the evening service the chorus, directed by Mr. Walter L. Rice, rendered two Easter anthems that were greatly appreciated by the audience. The pastor, Rev. H. W. Hook, preached on "The Significance of the Resurrection."

The day was a red letter day for the whole church. Just before the morning offering was received the pastor announced that the Methodist Episcopal Church of Winchester had benefited by the settlement of the Maynard estate to such an extent that $2500 more had been paid on the mortgage, leaving a mortgage on the church of $30,000.

At the conclusion of the morning service the pastor announced that just before he entered the pulpit one of the trustees of the church, Mr. Frank E. Crawford had made an Easter offering of $15,000 to be applied on the mortgage. The pastor offered a prayer of thanksgiving and the congregation united in singing the doxology.

Monday evening at the quarterly conference of the Methodist Episcopal Church of Winchester the following resolutions, presented by Mr. Robert W. Armstrong, were unanimously adopted:

Be It Resolved: That we, the Quarterly Conference of the Methodist Episcopal Church, hereby express to Mr. Frank E. Crawford, our deepest appreciation of his last gift of fifteen thousand dollars ($15,000), and of his wonderful spirit which has prompted this most generous gift, and his abundant and constant previous giving both of himself and of his means.

This Society full well realizes that without Mr. Crawford's wonderful spirit and his untiring efforts in its behalf, this beautiful church home would not have been possible.

Mr. Crawford has given much joy and happiness by his love and devotion to this church, and we desire to convey to him, as best we may, our admiration, love, and sincere gratitude.

And Be It Resolved: That the foregoing be made part of our records, and that suitable copy be delivered to Mr. Crawford.

C. D. OF A. NOTES

Mrs. Mollie Maguire has returned from Detroit, Mich., where she has been spending six weeks with her mother, Mrs. Catherine McDonald.

At the regular meeting on Thursday evening of last week plans were formulated for the annual May social on the Court. This year the May Party will take the form of a "Supper of the Seasons," followed by an entertainment. This will be conducted on Thursday evening, May 3, in Lyceum Hall and in order to perfect the details and complete the arrangements for the affair there will be a special meeting of the Court at the home of Grand Regent Minnie A. O'Connor next Monday evening, April 16. The Grand Regent hopes for a large attendance at this meeting as the May festival will be one of the Court's biggest affairs this year.

Prophetess Frances T. Conlon with her two sons and her mother, Mrs. Mary Noonan of West Medford, will leave on Sunday next for a week's stay at New York and Atlantic City.

See the new fountain pen desk sets at the Star Office.

ARCADE LUNCH
Park Square Building, Boston
Excellent Food — Good Service
Menu Varied — Prices Moderate
Counter Lunch First Floor
Rooms 6-7-8, open 7:30 a. m. to 6:30 p. m.; Saturdays 3 p. m.
SPECIAL 4 O'CLOCK MENU
Self Service ANNEX 2nd Floor
Room 203, open 11 a.m. to 2 p.m.
Closed Sundays and Holidays
One block from Boylston Street Between Arlington and Berkeley Streets
SEVERANCE & FENTON
Proprietors
31 St. James Avenue
ja20 13t

$5
Will put in an electric floor plug in any room on the first floor of your house.
E. C. SANDERSON
THE ELECTRICIAN
Tel. 0300

Kelley & Hawes Co.
Funeral Directors
LADY ASSISTANTS
SERVICES RENDERED IN ANY PART OF STATE
TELEPHONES: WINCHESTER 0035—0174—0106
Service, with us, means anticipating the needs and desires of our patrons so that they need not concern themselves about the slightest detail beyond telling us their wishes.
au5-tf

DANCE PUPILS OF MRS. PHELPS IN INTERESTING RECITAL

The closing Assembly of classes in Ballet dancing and Plastique conducted by Cora Corthell Phelps was held on last Saturday afternoon in the Town Hall. The program was divided with group dancing before the intermission and individual numbers thereafter. Beginners and intermediate pupils took part.

The beginners were divided into two groups, A and B, both of which participated in the class exercises with which the Assembly opened. Class exercises for the intermediate pupils followed immediately. Plastique exercises for all beginners and intermediates came next, to be followed by the numbers "Water Babies" and "Lady Crinoline" respectively presented by beginners Group A and Group B. Intermediate pupils offered the "Beatrice Polka" followed by "White Butterflies" and "Chiffonnette" by Group A and Group B, beginners. The two final numbers, "Water Lillies" and Tyrolean Dance were by the intermediate pupils.

Following are the pupils who participated in the opening numbers:

Beginners
Group A

Colette Carter — Jean Pentz
Virginia Chapin — Jean Potter
Nancy Christiansen — Gene Rooney
Mary Haskell — Katherine Wyman
Dorothy Mauldin

Group B

Barbara Bradshaw — Dorothy Joy
Helen Davis — Martha Kimball
Marie L. French — Barbara Kelley
Katherine Hall — Ann Mauldin
Nancy Hall — Helen Murray
Evelyn Hawes — Jean Tarbell
Betsy Huggins — Betty Newman
Carolyn Joy — Betty Whittaker

Intermediates

Ruth Aseltine — Florence Farnham
Ruth Bernard — Jean MacKenzie
Gertrude Backes — Sue Mauldin
Ruth Cutter — Helen Pentz
Grace Cutler — Stella Rogers
Frances Cove — Jannie Spencer
Henrietta Garner — Virginia Taylor

After intermission these numbers were presented:

Peter Rabbit — Jean Pentz
The Broken Doll — Colette and John Carter
Polish Mazurka — Virginia Smalley
Lyric of Spring — Helen Pentz
April Showers — Virginia Taylor
The First of May — Ruth and Ned Bernard
Fireflies — Ruth Aseltine
Autumn — Virginia Smalley
Fairy Snow Flake — Ruth Bernard
Little Miss Muffett — Sue Mauldin
The Flower Seller — Ruth Aseltine
Valse Blanc — Helen Barr, Anna Glidden, Virginia Smalley

Mrs. A. B. Corthell was the pianist and the patronesses were Mrs. J. H. Joy, Mrs. H. H. Pentz and Mrs. Arnold Whittaker.

Officer James E. Farrell of the police recovered a bicycle which had been reported as taken from the rear of the Atlantic & Pacific Tea Company's store at the corner of Main and Water streets on Saturday.

WINCHESTER ROTARY CLUB

For the sixth successive week Winchester Rotary Club has had a perfect attendance record. We trust that this habit which we have developed is so firmly intrenched that it can no longer be considered a news item. There are few ways in which an organization of this sort can better justify its existence than by exhibiting a good record of attendance. We feel that we have arrived.

By the way have you noticed the new Rotary signs which have been placed at the junction of Highland avenue ad Forest street and at the corner of Everett avenue and Cambridge street. We have received many compliments on their appearance and trust that they will be of service in guiding Rotarians of other clubs to our meetings.

An especially interesting talk and picture exhibition was presented at our Thursday meeting by Mr. A. A. Northrop of Stone & Webster, the well-known Boston organization of construction engineers. Mr. Northrop described for us the new Conowingo hydro-electric plant which has recently been installed for furnishing power to the city of Philadelphia. This is one of the largest power units of its type which has ever been constructed. Mr Northrop could easily have held the attention of the club for twice the length of time allotted to him.

Next week we go a visiting. We shall meet with the Chelsea Club next Tuesday noon, and we feel sure that each one of our members will do his best to attend. Automobiles will leave the Town Hall at 11:45 a. m. sharp. Do not neglect to let "Nat" know at once of your intention to be present.

CALUMET OFFICERS NOMINATED

The nominating committee of the Calumet Club has announced a selection for new officers for the coming club year. These officers will be voted upon at the annual election:

President Walter J. Brown
Vice-President Ernest D. Chase
Secretary Vincent P. Clarke
Treasurer Warren A. Maynard

Governors for 3 Years

Samuel A. Vanner — W. Allan Wilde
George Heintz

The nominating committee is composed of the following members:

Arthur E. Butters — Thomas J. Freeburn
A. K. Hayden — James E. Corey
Samuel A. Vanner

Are You a Mason? Town Hall, April 27, at 8 o'clock, Dancing Ive's Broadcasting Orchestra. Tickets at $1 at Knight's Drug Store and G. Raymond Bancroft's Store. ap13-2t

WADLEIGH PARENT-TEACHER ASSOCIATION

At a meeting of the Parent-Teacher Association of the Wadleigh School held Monday evening April 9, Mr. Harry Gardiner, supervisor of the Teacher's Registration Bureau of Massachusetts was the speaker. His subject was "Some Educational Objectives." Mr. Gardiner said that collecting definitions of education has been his hobby. The most satisfying one that he has found so far is that "education is the process of adjusting the individual to suit the conditions of modern life."

Children must go out from school not only with the mastery of the subjects taught there, but with an eagerness to absorb more and the power with which to accomplish this. A child must feel the need of the lessons studied, and the work must be adjusted to his abilities so that he will have a chance to win. No pupil enjoys spending an hour or more on a lesson, and then come to the classroom the next day with a knowledge that he will fail because the problem was beyond his grasp. Industry, thoroughness and success should be taught, always bearing in mind the ability and understanding of the child.

Refreshments and a social hour between teachers and parents closed a most instructive evening.

NEWSY PARAGRAPHS

Are You a Mason? Town Hall, April 27, at 8 o'clock, Dancing Ive's Broadcasting Orchestra. Tickets at $1 at Knight's Drug Store and G. Raymond Bancroft's Store. ap13-2t

The Frigidaire Corporation has appointed Mr. F. G. H. Leverman as their representative in Winchester. Mr. Leverman was a former well known Boston banker who realizing the possibilities of electrical refrigeration, went into the business sometime ago. His successful record with the New England Distributors of Frigidaire has influenced them in placing Mr. Leverman in charge of the Winchester territory, which is acknowledged to be one of the most progressive towns in New England with regards to refrigeration. Mr. Leverman will maintain his office in connection with the Display Room of the Malden Sales Branch, 14 South Washington street, Malden which is the Frigidaire Headquarters for sales and service in northern Metropolitan Boston.

Established 1900
For Flowers For Every Occasion
Geo. F. Arnold Florist
WINCHESTER, MASS.
TEL. 0205 — HOUSE 1854
Flowers Telegraphed Everywhere

Service at Your Garage
QUALITY SERVICE
TIRES — BATTERIES
RADIO SUPPLIES
OSCAR HEDTLER
26 Church Street
Telephone 1208

AWNINGS
Tents and Flags
Wedding Canopies
Upholstering, Furniture Repairing, Mattress and Shade Work
A. E. BERGSTROM
17 Thompson Street — Tel. 1766
mh30-tf

Call ARLington 2971
Genuine DUCO Finish
BODY — FENDER — CHASSIS
REBUILDING
ACCIDENT WORK A SPECIALTY
BODY UPHOLSTERING
CURTAINS — SLIP COVERS — CARPETS
CUSHIONS — GLASS WORK — TOPS
SCANLAN and SULLIVAN
25 MASSACHUSETTS AVENUE — ARLINGTON, MASS.
(Near Cambridge Line)

RUG CLEANING SERVICE
Careful Cleansing by the new and better, Beater and Lux Shampoo Method, means your Rugs and Carpets are CLEAN, their COLORS RESTORED, they LAST LONGER and it COSTS NO MORE.
AS LOW AS $3.00 FOR A 9x12
Domestics, Orientals, cleaned, repaired, stored. Work called for and delivered Telephone Hancock 7644 or send postal to
BOSTON RUG CLEANING CO.
31 BEDFORD STREET
mh30-tf

Open Evenings Until Nine
THE BEST IN CANDIES AND PASTRIES
Of course you know where to get them—at A. A. Morrison's.
Everything is home-made and *good!*
Clara Catherine Candy and Food Shop
A. A. Morrison
19 MT. VERNON STREET — WINCHESTER

Well Laundered Curtains
for Every Window
. . . . . . MAKE SUCH A DIFFERENCE

No woman will ever wash curtains, once she has tried the NEW ENGLAND WAY.

Washed without rubbing, (yet thoroughly washed), rinsed in many waters, and finished to look like new!

Prices vary according to type of curtain—75c pair up.

Speak to our salesman or 'Phone Winchester 0390

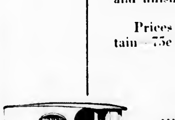

Winchester Laundry Division
of
New England Laundries, Inc.
CONVERSE PL., WINCHESTER

CUT PRICES ALWAYS ATTRACT AND OFTEN DAZZLE. RELIABLE PHARMACEUTICAL SERVICE, HOWEVER, IS ESSENTIAL AND IS WELL WORTH A PRICE WHICH IS FAIR BOTH TO PHARMACIST AND TO PATRON.
KNIGHT'S *THE* PHARMACY
WINCHESTER SQUARE WEST, AT CHURCH STREET

Thomas Quigley, Jr.
Teamster, Contractor and Stone Mason
PAVING, FLOORING, ROOFING
In Artificial Stone, Asphalt and All Concrete Products
Sidewalks, Driveways, Curbing, Steps, Etc.
Floors for Cellars, Stables, Factories and Warehouses
Estimates Furnished
18 LAKE STREET

NOTARY PUBLIC
JUSTICE OF THE PEACE
T. PRICE WILSON
Star Office

PACKING — DUNN — MOVING
STORING — SHIPPING
ESTIMATES CHEERFULLY FURNISHED
on Home, Office and Long Distance Moving
To New York, Philadelphia, Baltimore, Washington or ANYWHERE
We pack china, bric-a-brac, cut glass, silverware, books, pianos, household and office furniture for shipment to all parts of the world.
Specialize on House to House Moving
46 BROMFIELD STREET
Boston, Mass. Tel. Hancock 8000
ja30-1yr

CHICHESTER S PILLS
THE DIAMOND BRAND.
Ladies! Ask your Druggist for Chi-ches-ter s Diamond Brand Pills in Red and Gold metallic boxes, sealed with Blue Ribbon. Take no other. Buy of your Druggist. Ask for CHI-CHES-TER S DIAMOND BRAND PILLS, for 85 years known as Best, Safest, Always Reliable
SOLD BY DRUGGISTS EVERYWHERE
ja3-1yr.

Good's Riding School
Harry Good, Prop.
Well Broken Horses and Ponies
Personal Supervision
MAIN STREET MEDFORD
(Near Oak Grove Cemetery)
Tel. Mystic 3802
s22-tf

ICE
HORN POND ICE COMPANY
Telephones
Winchester 0305-W
Woburn 0310

AUTOMOBILE BODY DENTS
Body Dents and Bent Fenders Made Like New
Radiator Work of All Kinds
Winchester drivers are our satisfied customers
WALTERS AUTO BODY RADIATOR & FENDER CO
10 Yorktown Street
(Rear 2149 Mass. Ave.)
North Cambridge at R. R. Crossing
TEL. PORTER 0875 ap1-4t

DIAMONDS
Smith & Varney
JEWELERS-SILVERSMITHS and OPTICIANS
109 MAIN ST.
WOBURN — MASS.
ESTABLISHED 1871

HALLBERG BROTHERS
Painters
23 CANAL STREET
TEL. WINCHESTER 1972
mh26-tf

MONEY to LOAN
6%
ON 1 AND 2 FAMILY HOUSES: owner and occupant preferred. Applications now being taken for loans — not over $8000 to one borrower. Money advanced to build. Call personally with deed and tax bill.
Liberal payments on construction Loans
MERCHANTS Co-operative Bank
24 School St., Boston, Mass.
LARGEST CO-OPERATIVE BANK IN NEW ENGLAND
Assets Over $28,000,000
ap13-4t

For those who appreciate something different and better, Kelley and Hawes Co., has purchased an entirely new lot of the wanted "gold" chairs which may be hired for bridge parties, receptions, etc. Tel. Win. 0035 or 0174.

BAD BRUSH FIRE IN HILL DISTRICT

Members of the Winchester Fire Department were treated to one of their most strenuous week-ends in quite some time between last Friday morning and 6:15 Sunday evening when in all some 13 fires were put out in various parts of the town.

By far the worst of these threatened Winchester at 10:45 Friday morning when the Central Station was notified by phone from the home of Mr. Herbert Cox on High street that a considerable section of the wooded highland near his residence was ablaze.

Hose 4 responded with a crew in charge of Capt. E. S. Flaherty. The men found that a bad brush and forest fire which had started in Lexington had spread into Woburn and thence into a triangle in Winchester between the Lexington and Woburn lines.

The firemen were successful in their efforts to limit the fire to this one small section, though they were kept hard at work until 4:50 in the afternoon. Additional alarms were sounded for more help at 11.06 and 11:45 in the forenoon, bringing the wire car and more men to the scene.

At 3 in the afternoon the fire shifted to the rear of the Locke home on Ridge street but once again the firemen prevented the blaze from assuming alarming proportions.

Mrs. Harry Locke phoned the Central Station at 1:55 in the afternoon to report a fire in the woods off High street near her home. Engine 3 responded and had the blaze extinguished at 2:40.

At 2:15 Friday afternoon Box 573 was sounded for a grass fire on Gardner road and 35 minutes later the same box came in for a second fire in the same place. In the evening at 7:31 Box 31 came in for a fire in the barn at the residence of Mr. Charles H. Haggerty of 6 Baldwin street. The building was not badly damaged.

Five runs were made during Saturday, all necessitated by grass fires. The first was discovered at 9:40 in the morning at the corner of Oxford street and Foxcroft road. At 12:29 in the afternoon Arlington Box 481 was sounded for a grass fire in Dunster lane. At 2 o'clock there was a third grass fire at the home of Mr. Gordon Parker, 14 Manchester road, and 40 minutes later a fourth at the home of Mr. H. M. Kenty, 52 Oxford street. At 10:22 Saturday night Officer John Hogan of the Police notified the station of the final grass fire of the day at the corner of Washington and Swanton streets.

Only three alarms came in during Sunday. Starting at six minutes past 2 in the afternoon and in response to a round from Box 751 the men were given a stiff two hour fight with a brush fire on Horn Pond Mountain. At 4:47 the Central Station was notified by phone of a fire at the dump of Mr. Jonas A. Laraway on Mill Hill, upper Main street. At 6:15 p. m. the men made their final run of the week-end to put out a fire in a Ford sedan at the junction of the Mystic Valley Parkway and Washington street.

WOMAN'S CHRISTIAN TEMPERANCE UNION NOTES

The April meeting of the W. C. T. U. will be held at the Home for Aged People, Kendall street on Friday, the 20th, at 3 p. m.

Pledging for Civic Righteousness

In election years there is more or less idle, foolish talk going the rounds about the futility of efforts to improve the political situation. In certain circles if one ventures to talk seriously of civic responsibility; someone will suggest flippantly, "Why bother to go to the polls? Your vote will make no difference." Or if you argue that it is the duty of decent citizens to try to change conditions, you are met with the retort, 'Politics is surely a bad mess, likely to contaminate anyone who touches it. The less you have to do with it, the better. Anyway, the whole country's run by graft; has been and will continue to be. What's the use trying to meddle with it?"

These remarks will not of course influence thoughtful men and women; but, they make an impression on the superficial who get their opinions ready made from their favorite newspaper or the last person with whom they talk. It is encouraging to know that the Woman's Church Missionary societies are living up with the Woman's Christian Temperance Union, the League of Women Voters and other patriotic societies, in definite work to counteract the un-American attitude of mind. The civics section of the Woman's Missionary Society of one of the big denominations has evolved a plan for this purpose. It is circulating among the members of the various churches, "Loyalty pledge cards for civic righteousness." The signers of these cards promise to register and vote conscientiously at all primaries and at all national, state, and local elections.

No Christian woman will refuse to take this pledge if the matter is rightly presented to her. Having made it her conscience immediately becomes alert along civic lines; she begins to inform herself on the subject of candidates and issues at the coming election, and to make them the topics of conversation over the teacups at social gatherings and in her family circle. She soon discovers that politics is a very fascinating subject and throws herself wholeheartedly into the campaign for good government.

Triumph at the polls next November for dry candidates for President, Vice-President, and other high offices will be insured if the women in our churches will take upon themselves a vow to "register and vote conscientiously."

A Ford sedan, operated by John Iannucci of 67 Water street, Woburn, and a Cole sedan, driven by Daniel Gentile of 36 Highland street, Woburn, were in collision at 3:25 Easter Sunday afternoon at the junction of Main and Swanton streets. Both cars were headed south at the time of the accident and both were damaged. No one was reported injured.

TO THE HIGH SCHOOL STUDENTS OF WINCHESTER

Coniaty's Regent Theatre in conjunction with Carl Laemmle and Universal's tremendous production "Les Miserables" takes pleasure in announcing that arrangements have been made whereby entry blanks are available for the Essay Contest which is being conducted throughout the country for all high school students who wish to enter.

There are $9000 in cash prizes offered for the best essays on "Les Miserables" and all high school students are invited to enter this nation wide contest.

The conditions and rules of the contest are as follows:

Subject—"What ideals for life do you find in Victor Hugo's 'Les Miserables'?"

Length—Not to exceed 500 words.

Eligible—All undergraduate students of high schools in United States.

Dates—Sept. 1 to Dec. 31, 1928.

Awards—One award of $1000; two awards of $750 each; 13 awards of $500 each; to the high school students writing the best essays on the subject given above.

Form—Essays must be written on one side of the paper only. They may be typewritten or they may be written legibly with pen and ink. Each manuscript must bear the name, school and home address of the writer in the upper left corner of the first page.

How to submit essays—Essays upon completition are to be forwarded by mail and addressed to Editor, Carl Laemmle-Victor Hugo Scholarship Awards, 730 Fifth Avenue, New York City. All manuscripts submitted must be mailed so as to reach the above address not later than Dec. 31. Manuscripts must be mailed flat or folded. Do not roll.

Judging—A special corps of readers under a competent editor will read all essays submitted. They will select the three best essays sent in by each high school, and these will be forwarded to the Board of Judges named on this page. From these the judges will make the final awards.

Information—For further information on this contest ask your nearest Universal Exchange Manager.

The student entering the competition is to write an essay of not more than 500 words on "What Ideals for Life do you find in 'Les Miserables'?" You will find all necessary information and gain your impressions by (1) seeing the photoplay "Les Miserables" at your local theatre; (2) by reading the book.

All manuscripts submitted must be original, and contestants are in honor bound to make personal study of the book or the picture, and to write the essay submitted without aid from any other source.

OUR BELOVED WOMAN, MRS. WILLIAM W. HILL

If things most deeply felt are hardest to express the writer of this tribute is thus affected.

When I say that Mrs. Hill was our most beloved woman all her friends will agree, and if I were to say our most beloved woman in Winchester all who knew her would agree, but she was more than that. She was a woman of no time or place, but the beloved woman of any time or place. When one is popular it is because of what they have to do. When one is beloved it is because of what they are. So was she.

To have known her was one of the sweet gifts of life. If healing came from touching the Lord's garments, then thousands must have felt the healing that came from the circle of her presence. Never have I met anyone who radiated the Christ spirit and personified true Christianity more than she, we may be sure there was no moaning at the bar when she put out to sea.

The loss to her husband, family and friends is a great one. But hasn't she left us all a golden heritage, the example of her life and a glimpse of what we may all strive for?

Although her first interest was always her home, and she was the finest example of devoted wife and mother, she was also affiliated with all the best interests of the town, church, social and civic, but her closest affiliation was with God.

Her life is best summed up in two lines of Sam Walter Foss's poem:

Let me live in my house at the side of the road
And be a friend to man!

In Appreciation,

H. L. P.

MUSIC GARDEN

The April meeting of the Music Garden was held on the evening of Monday, April 9, at the home of Mrs. Annette Symmes Hughes on Winthrop street.

After the business meeting, Mrs. Andrews gave a very interesting account of the Negro music in America. She described many of the primitive instruments formerly used by the slaves on the old plantations and traced the development of their music from the earlier, noisier forms to the lovely melodies we all know and love. Most of the Negro music has a certain haunting sadness and pathos, due perhaps in part to the unhappy conditions under whicr the negroes lived. And the religious tone, with its promise of relief from intolerable burdens and of better things to come, is a natural result of these same conditions.

The program itself was made up of Negro music, either in its original form, or as developed by such master composers as Dvorak, for example. After the formal program was ended Miss Smith played some of the most familiar melodies on the piano, and the whole club joined, either with some instrument if they had it by, or singing the words. It was a delightful little informal ending to a most interesting program. After this, refreshments were served and the party reluctantly broke up.

The program follows:

Negro Music and Negro Minstrelsy
Mrs. Andrews
Two Songs by the Sextet
(a) Bye and Bye ... arr. Burleigh
(b) Were You There ... arr. Manney
Miss Smith, Mrs. Stidstone, Mrs. Barnes, Mrs. Hughes, Mrs. Howard, Miss Littlefield
Miss French at the piano
Tenor Solo Mighty Lak' a Rose .... Nevin
Mr. Clarke
Soprano Solo Corn Song, S. Coleridge Taylor
Miss McLellan
Violin Soli from the World Symphony
Dvorak
(a) "Nobody Knows the Trouble I See"
(b) "Goin' Home"
Mrs. Hanson
Petite Suite de Concert... S. Coleridge Taylor
No. 2 Demande et Reponse
No. 4 La Tarantelle Fretillante
The Orchestra
Singing by the Club Chorus

ENTERTAINED AT TEA MONDAY AFTERNOON

Mrs. Alfred Pierce, Jr., entertained at tea from 4 until 6 o'clock Monday afternoon at her home on Wedge Pond road. Among the guests who assisted were:

Mrs. James J. Walsh, Mrs. Pierce's mother, of Lexington.
Miss Elizabeth Walsh of Lexington.
Miss Helen Walsh of Lexington.
Mrs. George H. Bahm of Winchester.
Mrs. Winslow J. Tower of Lexington.
Miss Catherine Richards of Lexington.
Miss Virginia White of Brookline.
Mrs. Roger Billings, Jr., of Winchester.
Miss Constance Shurtliff of Lexington.
Mrs. R. J. Carlson of Winchester.
Miss Georgianna Waters of Lexington.
Miss Helen Emory of Lexington.
Mrs. Charles A. Palmer of Brookline.
Mrs. W. P. Hunt of Cambridge.
Miss Eleanor Carr of Winchester.
Miss Porrer of Lexington.

The "Thunderer"

In London (England) on January 1 1785, John Walter started a newspaper entitled the Daily Universal Register at 2½d. a copy. The subtitle of the Times later supplanted this name and is the present title of the journal issued from Printing House Square since 1788.

Frigidaire household cabinets are *artistically* beautiful

Frigidaire's mechanical superiority is matched by the design of its cabinets. Beauty of line, proportion, finish and coloring combine to make Frigidaires strikingly beautiful. The fact that in household models all mechanical parts are completely enclosed, that the smooth, gleaming exterior surface is as easily cleaned as a china plate, that there is nothing to catch dust, grease or dirt, is thoroughly appreciated by any woman. Frigidaire's beauty and clean appearance is one of the great factors in making it the choice of home owners. ¶Today Frigidaire is offered in Tu-Tone porcelain-enameled models, fitted with beautifully etched, satin-finish hardware of new design. Other models are offered in Duco. All fit perfectly into the decorative scheme of the modern kitchen.

The combination of many factors have made Frigidaire the choice of more buyers than all other electric refrigerators combined

Frigidaire food shelves are at a *convenient, comfortable* height
Frigidaire is the *powerful* automatic refrigerator
Frigidaire is *economical* in the use of current
Frigidaire is *quiet*
Frigidaire is *adaptable* to every home and commercial use
Frigidaire is a Product of General Motors
Frigidaire is *low* in price

FRIGIDAIRE
PRODUCT OF GENERAL MOTORS

MALDEN SALES BRANCH
DISTRIBUTORS FOR WINCHESTER
TELEPHONE MALDEN 3100
14 So. WASHINGTON ST., MALDEN
Main Office: 743 Boylston St., Boston

DODGE BROTHERS CARS
The Victory
DODGE BROTHERS
New Six
FRANK MURPHY INC.
736 Main St., Winchester
Telephone 0414

TEL. WIN. 1730
Moffett and McMullen
— TAXI SERVICE —
LIMOUSINES FOR WEDDINGS AND FUNERALS, ETC.
Office, 13 Thompson Street, Winchester

GUARANTEED
AUTOMOBILE REPAIRING
ALL MAKES OF CARS
Authorized Franklin Service
R. M. KIMBALL CO.
Successors to Kimball & Earl
751 MAIN STREET WINCHESTER, MASS.
TEL. 1365
ap13-tf

HUDSON & ESSEX
Dean Motor Car Company
New and Used Cars
TEL. WINCHESTER 0867
748 Main Street, Winchester
ap6-2t

Derivation of "Ambition"

The word "ambition" comes from the Latin ambitio, which meant a going around, especially of candidates for office in Rome, to solicit votes. Hence, a desire for office.

Cultivate Good Humor

The best stimulant to a happy life is good humor, and the only doctor who can write out this prescription so that it will do you any good is yourself. — Pres. Gollmator

DOUGAL IS SUSPICIOUS OF "MIRROR DOGS"

A Winchester Terrier that Displays Psychological Traits Rarely Seen Among Dogs

By Albert Payson Terhune

I want to preface this strange little story by saying that its incidents are unprecedented in my own somewhat long experience with dogs, and that the dog I am going to tell of has a trait I never found in another member of the canine race. If I were a psychologist, I should say he had a "human complex."

His name is Royal Dougal of Scone. He is a highly pedigreed and beautiful Scotch terrier. He belongs to C. E. L. Wingate of Boston, a man with big enough brain and heart to bring out all that is best in his dogs—as was shown by my story of his little dog Towser of the supernatural homing instinct, which I wrote for this series some time ago.

It has been my experience and theory that practically no grown dog will give a second glance to his own reflection in a mirror. Dogs rely chief on their near sighted and non-dependable, next on their acute hearing, and, last and least of all, they rely on their near sighted and non-dependable eyes.

Thus, a dog, seeing his reflection in a mirror, is told at once, by his scenting powers and by his sense of hearing, that no other dog is there. So he believes his reliable ears and nostrils, and discredits what his unreliable eyes tell him. Therefore, he pays no further attention to the mirrored reflection.

But Royal Dougal of Scone is the rare exception to the rule. Always, he has been so. Mr. Wingate describes thus the Scotty's reactions when he sees a looking glass:

"Dougal, from puppyhood, until he learned it was simply a mirror, would stand in front of a glass and growl and bark, and then would edge up to the door of the cabinet whose mirror reached down to the floor, and try to look behind the door to find the dog.

"This was accountable because the dog in the mirror was his own size, and kept moving as he moved. So I was not so much surprised, although I think it is unusual for a dog to notice reflections in a looking glass."

Mr. Wingate might have changed the phrase, "I think it is unusual" to "it is practically unheard of." I have seen a goat charge his own likeness in a mirror, and I had two peacocks, years ago, that would stand for hours in front of a triple shaving mirror I placed on the lawn for their amusement. Indeed, the female would stand preening herself and peering into it and behind it, until night shut off her view.

But dogs are different. A puppy, once in 50 times, will glance carelessly at his reflection for a moment. But almost immediately he discovers the hoax and will pay no more attention to the supposed "other dog" mirrored in the glass before him.

However, the mirror studying is wholly uninteresting and commonplace, compared to another phase of Dougal's almost human mentality. I shall describe this startlingly unusual bit of discernment in Mr. Wingate's own words:

"We had just bought a magazine holder—a metal box to carry magazines—which was set on the floor in front of my reading desk. On the front of this holder were painted a Scotch terrier and a West Highland terrier, beautifully done and very artistic and real, but about one-quarter the natural size.

"Dougal had not happened to notice this until my daughter turned the reading lamp so that suddenly its rays fell full glare, on the painted picture. Dougal was five feet away.

"Instantly he stiffened, throwing out his hindlegs as far as he could and bracing his forelegs in front of him, his hair bristling from head to tail. He gave one of those low, deep, prolonged, warning growls which a dog gives when he is puzzled and wants to voice a possible threat to the thing he sees, in case it may be hostile.

"Of course, we said not a word. We just watched him. Slowly he pushed himself forward, an inch at a time, keeping his eyes fixed on the picture and emitting a growl which grew deeper as he could get no answer. Then he stopped and gave a sharp bark to stir the other animal up.

"His last move, naturally, was to be expected. As he drew nearer the picture, his sense of smell came into play, and he began to doubt his eyesight. So he walked slowly ahead, peered over into the magazine box to see if there was any living thing back of that picture, and, finding nothing there, he turned and walked sheepishly away.

"But this is the first time I have seen a dog recognize or even notice a picture. We have often, as tests, put big photographs in front of some of our dogs, and have even shown them colored pictures. But they had an absolutely blank look as they saw the likeness, and they glanced at us, or turned away, as if to inquire why in the world we were thrusting that wad of paper up against their faces.

"But Dougal evidently saw the picture in every sense of the word; the outline, the resemblance to doghood, etc. And he saw it so clearly and vividly, in his actual optical vision, as to think the two pictured dogs were real."

To me, Mr. Wingate's story is of intense interest, as it will be to all students of canine nature. For it depicts a phase of canine psychology or physiology or mentality, hitherto unknown and hitherto deemed impossible.

Naturally, Dougal is a rare exception, in this power of discerning the details of a painted picture and in recognizing therein the likeness of two dogs. It is not typical, in any way. That is why it is the more interesting and bewildering.

A psychologist could draw some wise inference, perhaps, or could suggest other and similar tests. I am content to tell the story and let you draw your own inferences. (Courtesy Boston Sunday Post Magazine.)

Are You a Mason? Town Hall, April 27, at 8 o'clock. Dancing Ive's Broadcasting Orchestra. Tickets at $1 at Knight's Drug Store and G. Raymond Bancroft's Store. ap13-2t

---

MORTGAGEE'S SALE

By virtue of the power of sale contained in a certain mortgage deed given by Joseph Barns to George J. Asnreaux and Loretto Salvucci dated December 11, 1927, being Document No. 83799 noted on Certificate of Title No. 25572 in the Middlesex South Registry District of the Land Court Assigned to the undersigned by Document No. 83800 for breach of the condition in said mortgage contained and for the purpose of foreclosing the same will be sold at Public Auction on the premises on Monday, April 30, 1928, at nine o'clock in the forenoon, all and singular the premises conveyed by said mortgage and therein described substantially as follows: the land in Winchester, Massachusetts, being Lot No. [illegible] on plan entitled Land Court Case No. 5012 Subdivision of Portion of Lots 32, 33, 34 and 13, Winchester, Mass., dated April 1, 1925, Parker Holbrook, Engineer, filed with the Land Registration Office and copy of which filed with the South Registry District of Middlesex County bounded and described as follows, viz: Southwesterly by Woodside Road 113 feet and 7.87 feet; Northwesterly by Lot No. 78 as shown on said plan 106 feet; Northeasterly by land of one Charles Bruce [illegible] feet; Southeasterly by Lot No. 80 as shown on said plan 103.5 feet. Being a portion of the premises described in Certificate No. 6523 recorded with the South Registry District of Middlesex County in Registration Book No. 44, Page 33. The above described premises are conveyed subject to the Zoning Law Requirements of the Town of Winchester, also to the restrictions as appear of record, and to a mortgage for $4300 to the Winchester Cooperative Bank, being Document No. 83718. The premises will be sold subject to any and all unpaid taxes or other municipal liens or assessments. $300 cash deposit at sale, the balance in ten days thereafter.

BESSIE W. HAZARD

Assignee and Present Holder of said Mortgage ap6-3t

No. 12896

COMMONWEALTH OF MASSACHUSETTS

LAND COURT

To the Inhabitants of Winchester, a municipal corporation, located in the County of Middlesex and said Commonwealth; Charles Bruce, of Boston, in the County of Suffolk and said Commonwealth; and to all whom it may concern.

Whereas, a petition has been presented to said Court by Robert A. Shaler of New York, in the State of New York, to register and confirm his title in the following described land:

A certain parcel of land with the buildings thereon, situate in said Winchester, bounded and described as follows:

Southwesterly by Woodside Road, 30 feet; Northwesterly, southwesterly by land now or formerly of Robert A. Shaler, 110 feet and 70 feet, respectively; Northwesterly, northeasterly and southeasterly by land now or formerly of Charles Bruce, 50 feet, 100 feet and 170 feet, respectively.

The above described land is shown on a plan filed with said petition and all boundary lines are claimed to be located on the ground as shown on said plan.

You are hereby cited to appear at the Land Court to be held at Boston, in the County of Suffolk, on the thirteenth day of April A. D. 1928, at ten o'clock in the forenoon, to show cause, if any you have, why the prayer of said petition should not be granted. And unless you appear at said Court at the time and place aforesaid your default will be recorded and the said petition will be taken as confessed, and you will be forever barred from contesting said petition or any decree entered thereon.

Witness, CHARLES THORNTON DAVIS, Esquire, Judge of said Court, this fourth day of April in the year nineteen hundred and twenty-eight.

Attest with Seal of said Court.

(Seal.)

CHARLES A. SOUTHWORTH, Recorder ap6-3t

Lawful to Melt Coins

There is no law in the United States prohibiting the melting of gold and silver coins in order to obtain the metal. A coin is the owner's individual property and he can destroy it if he desires to. However, there is a federal law which prohibits the defacing of a coin and then putting it into circulation again. This is to prevent fraud by "clipping" coins.—Pathfinder Magazine.

MORTGAGEE'S SALE

On [illegible] Monday, April [illegible], at Public Auction at 661 Washington Street, Dorchester, Mass., sale commencing at 10 o'clock A. M. will be sold at foreclosure proceedings personal property given to the Workingmen's Loan Assn. by Virginia M. Kelleman and Leland Horatio Wray Robinson of Winchester, Mass., mortgage dated December eighteenth, 1924, and recorded in the clerk's office of the Town of Winchester, Book 13, Page 15, owing to a default in the mortgage and having to foreclose the same. Chas. J. Hale & Son, Auctioneers, Rm. 105 Pemberton Bldg., Boston. Tel. Hay 1097. ap6-3t

---

Winchester, Mass., March 27, 1928

TO THE BOARD OF SELECTMEN OF THE TOWN OF WINCHESTER: The undersigned respectfully petitions for a license to keep

GASOLINE

20 gallons each in two motor vehicles while in private garage (2-car garage) which garage is to be located on the land in said Winchester situated on Washington Street and numbered 311-313 thereon, as shown upon the plan filed herewith and certifies that the names and addresses of all owners of record of land abutting the premises are as follows:

Abutters: Mary E. Carroll, 10 Lincoln Street, Winchester; Gertrude E. Scammon, 8 Lincoln Street, Winchester; John H. and Dorothy MacNeill, 333 Washington Street, Winchester.

RALPH A. CROSBY CO.
Ralph A. Crosby, Tr.
319 Broadway, Somerville, Mass.

Town of Winchester, in Board of Selectmen, April 2, 1928. On the foregoing petition it is hereby ORDERED that a public hearing thereon be held on Monday the 16th day of April 1928 at 7:55 p. m. in the Selectmen's Room in the Town Hall Building, that notice thereof be given by us (at the expense of the applicant), by publishing a copy of said petition, together with this order, in the "Winchester Star" at least seven days before said date and that notice of the time and place of said hearing be given by the applicant by registered mail, not less than seven days prior to such hearing, to all owners of real estate abutting on the land on which such license, if granted, is to be exercised.

A true copy,

Attest:

GEORGE S. F. BARTLETT
Clerk of Selectmen

Winchester, Mass., April 9, 1928

TO THE BOARD OF SELECTMEN OF THE TOWN OF WINCHESTER: The undersigned respectfully petitions for a license to keep and store

GASOLINE

30 gallons in motor vehicles while in private garage which garage and tank is to be located on the land in said Winchester situated on Wildwood Street and numbered 12 thereon, as shown upon the plan filed herewith and certifies that the names and addresses of all owners of record of land abutting the premises are as follows:

Abutters: Ralph E. and Fanny M. Joslin, 11 Wildwood Street, Winchester; Robert B. Metcalf, 10 Wildwood Street, Winchester; Edward Sharp, Jr., et al, Trustees, Aspinwall Real Estate Trust, 1632 Beacon Street, Brookline.

CHARLOTTE J. CLARK

Town of Winchester, in Board of Selectmen, April 9, 1928. On the foregoing petition it is hereby ORDERED that a public hearing be held on Monday the 23rd day of April 1928 at 7:45 p. m. in the Selectmen's Room in the Town Hall Building, that notice thereof be given by us (at the expense of the applicant), by publishing a copy of said petition, together with this order, in the "Winchester Star" at least seven days before said date and that notice of the time and place of said hearing be given by the applicant by registered mail, not less than seven days prior to such hearing, to all owners of real estate abutting on the land on which such license, if granted, is to be exercised.

A true copy

Attest:

GEORGE S. F. BARTLETT,
Clerk of Selectmen

Winchester, Mass., April 4, 1928

TO THE BOARD OF SELECTMEN OF THE TOWN OF WINCHESTER: The undersigned respectfully petitions for a license to keep and store

GASOLINE

15 gallons each in motor vehicles while in private 2-car garage which garage and tank is to be located on the land in said Winchester situated on Mt. Pleasant Street and Hillside Avenue numbered 21 thereon, as shown upon the plan filed herewith and certifies that the names and addresses of all owners of record of land abutting the premises are as follows:

Abutters: John McIntosh, 12 Mt. Pleasant Street; 53 Devonshire Street, Boston; Edith J. Swett, 11 Hillside Avenue; 14 Hillside Avenue, Winchester.

DORA L. CLARKE
74 Lincoln St., Winthrop

Town of Winchester, in Board of Selectmen, April 9, 1928. On the foregoing petition it is hereby ORDERED that a public hearing thereon be held on Monday the 23rd day of April 1928 at 7:40 p. m. in the Selectmen's Room in the Town Hall Building, that notice thereof be given by us (at the expense of the applicant), by publishing a copy of said petition, together with this order, in the "Winchester Star" at least seven days before said date and that notice of the time and place of said hearing be given by the applicant by registered mail not less than seven days prior to such hearing, to all owners of real estate abutting on the land on which such license, if granted, is to be exercised.

A true copy

Attest:

GEORGE S. F. BARTLETT,
Clerk of Selectmen

The new "flapper" pocketbooks are at the Star office.

COMMONWEALTH OF MASSACHUSETTS

MIDDLESEX, ss. PROBATE COURT

To the heirs-at-law, next of kin and all other persons interested in the estate of [illegible] M. [illegible] late of Winchester in said County, deceased.

WHEREAS, [illegible] has been presented to said Court [illegible]

You are hereby cited to appear at a Probate Court to be held at Cambridge in said County of Middlesex, on the [illegible] day of April A. D. 1928, at ten o'clock in the forenoon, to show cause, if any you have, why the same should not be granted.

And said petitioner is hereby directed to give public notice thereof, by publishing this citation once in each week, for three successive weeks, in The Winchester Star a newspaper published in Winchester, the last publication to be one day at least, before said Court, and by mailing post-paid, or delivering a copy of this citation to all known persons interested in the estate, seven days at least before said Court.

Witness, JOHN C. LEGGAT, Esquire, First Judge of said Court, this twenty-third day of March in the year one thousand nine hundred and twenty-eight.

LORING P. JORDAN, Register ap6-3t

Winchester, Mass., April [illegible], 1928

TO THE BOARD OF SELECTMEN OF THE TOWN OF WINCHESTER: The undersigned respectfully petitions for a license to keep and store

GASOLINE

30 gallons in motor vehicles while in private garage (2-car) which garage and tank is to be located on the land in said Winchester situated on Clark Street and numbered 16 thereon, as shown upon the plan filed herewith and certifies that the names and addresses of all owners of record of land abutting the premises are as follows:

Abutters: Patrick Hogan, 10 Clark Street, Winchester; Thomas Maguire, 20 Clark Street, Winchester; Peter J. Coss, 30 Salem Street, Winchester; Ellen M. Fiske (Salem Street), 811 Centre Street, Jamaica Plain.

THOMAS MURPHY
16 Clark Street

Town of Winchester, in Board of Selectmen, April 9, 1928. On the foregoing petition it is hereby ORDERED that a public hearing thereon be held on Monday the 23rd day of April 1928 at 7:50 p. m. in the Selectmen's Room in the Town Hall Building, that notice thereof be given by us (at the expense of the applicant), by publishing a copy of said petition, together with this order, in the "Winchester Star" at least seven days before said date and that notice of the time and place of said hearing be given by the applicant by registered mail, not less than seven days prior to such hearing, to all owners of real estate abutting on the land on which such license, if granted, is to be exercised.

A true copy,

Attest:

GEORGE S. F. BARTLETT
Clerk of Selectmen

Ask to see the new "flapper" pocketbooks at the Star office. A good selection to choose from.

NOTICE IS HEREBY GIVEN that the subscriber has been duly appointed Executor of the Will of Charles A. Baldwin late of Winchester in the County of Middlesex, deceased, testate, [illegible]

OLIVER E. WILLIAMS, Exr.

NOTICE IS HEREBY GIVEN [illegible]

MARTHA [illegible] BURNS [illegible]

18 Tremont Street, Boston, Mass.

March 2[illegible], 1928

SHIRT HOSPITAL

Do Not Throw Away Your Favorite Shirt

Bosoms Reinforced	$ .35
Buttonholes, machine	.05
Buttonholes, hand	.07
Collars from Skirt	.50
Cuffs Reversed	.35
Cuffs from Skirt	.50
Fronts Raised (small)	1.00
Fronts Raised (large)	1.50
Fronts Reinforced	.75
New Bosoms (stiff)	1.00-2.50
New Bosoms (plaited)	1.00-2.50
New Collars, Broadcloth	.75
New Collars, Madras or Oxford	.50
New Collars, Silk	1.00
New Fronts, Broadcloth	1.75
New Neckbands	.35
New Sleeves	1.25
New Yokes	.75
Night Shirts, Cotton (making)	3.00
Night Shirts, Silk (making)	4.50
Pajamas, Cotton (making)	3.50
Pajamas, Silk (making)	4.50
Shirts, Cotton (making)	2.50
Shirts, Silk (making)	4.00
Skirt Pieced Down, Cotton	.35
Skirt Pieced Down, Silk	.75
Sleeves Shortened	.35
Yokes Repaired	.35

AMOS F. CHASE CO., INC.
13 Otis Street
Telephone LIBerty 1865 Boston Off Summer Street

Spring Prices on **COAL** Effective Now

EGG	$15.25	PEA	$12.25
STOVE	15.50	BUCKWHEAT	9.50
NUT	15.25	N. E. COKE	12.50

QUALITY AND SERVICE

Fill Your Bins Early

Parker & Lane Co.

TELEPHONES WIN. 0162, 0163, 0450

Introducing - - -

Stylis
(Trademark)

Vests and Bloomers

made of pure silk-and-tubize, and sold under our exclusive blue label

AT LAST, we are able to offer an undergarment fabric that we believe is unsurpassed at the price range for wear-resisting qualities. The result: the soft clingling suppleness of silk, with the added weight of tubize. Ask for "Stylis" and look for the blue-woven label that tells the story of our endorsement.

Bodice Vests, in pink and honey beige	$2.00
Bodice Vests, extra sizes, pink only	$2.25
Built-up Vests, pink only	$2.25
Regulation Bloomers, pink, black, honey beige	$3.00
Regulation Bloomers, in extra sizes	$3.50
Yoke Front Bloomers, pink, black, beige	$3.00
Yoke Front Bloomers, in extra sizes	$3.50
Panel Back Bloomers, pink and beige	$3.75

R. H. STEARNS Co.

Paper dolls at the Star office.

ALL DOG LICENSES

Expire March 31, 1928

And should be renewed at once as the owners or keepers thereof are liable to a fine.

MABEL W. STINSON,
Town Clerk

Form of notice as prescribed by me for the year 1928, pursuant to the provisions of Section 5, Chapter 58, General Laws.

HENRY F. LONG,
Commissioner of Corporations and Taxation

Town of Winchester, Mass.

ASSESSORS' NOTICE

Pursuant to the provisions of Section 29, Chapter 59, General Laws, all persons, firms, and corporations, domestic or foreign, subject to taxation in the town of Winchester are hereby notified and required to bring in to the assessors of said Town ON OR BEFORE THE 15TH DAY OF MAY NEXT, true lists, in case of residents, a true list, containing the items required by the commissioner in the form prescribed by him under section five of chapter fifty-eight of all their polls and personal estate not exempt from taxation, except intangible property the income of which is included in a return filed the same year in accordance with sections twenty-two to twenty-five, inclusive, of chapter sixty-two, as amended, and in case of non-residents and foreign corporations such a true list of all their personal estate in said town not exempt from taxation, and all persons, firms and corporations, domestic or foreign, are hereby notified and required to include and set forth in said lists their real estate subject to taxation in said town, which lists must be verified as required by Section 31 of Chapter 59, General Laws. (See Chap. 187, Acts of 1926.)

Under provisions of Sections 29 and 30, Chapter 59, General Laws, the above mentioned lists must be in form prescribed by the Commissioner of Corporations and Taxation. These blank forms may be had at the assessors' office, or will be mailed to any address upon application.

Section 31, Chapter 59, General Laws. A mortgagor or mortgagee of real estate may bring in to the assessors of the town where it lies, within the time prescribed by the notice under section twenty-nine, a sworn statement of the amount secured thereon or on each separate parcel thereof, with the name and residence of every holder of an interest therein as mortgagor or mortgagee. If such property is situated in two or more places, or if a recorded mortgage includes two or more estates or parts of an estate as security for one sum, such statements shall include an estimate of the interest of the mortgagee in each estate or part thereof. The assessors shall, from such statement or otherwise, ascertain the proportionate interests of the mortgagor or mortgagee respectively in said estates, and shall assess the same accordingly. If, in any year, such statement is not brought in, the tax for that year on such real estate shall not be invalid merely for the reason that the interest of the mortgagee therein has not been assessed to him.

In accordance with Section 29, Chapter 59, General Laws, all persons, except corporations making returns to the Commissioner of Insurance as required by Section 38, Chapter 176, General Laws, are hereby required to bring into to the assessors, on or before the 15th day of May next, true lists of all real and personal estate held by them, respectively, for literary, temperance, benevolent, charitable, or scientific purposes on the first day of April, in the current year, or at the election of such corporation on the last day of its fiscal year last preceding said April first, together with statements of the amounts of all receipts and expenditures for said purposes during the year last preceding said day; such lists and statements to be in accordance with blanks furnished by the Commissioner of Corporations and Taxation.

April 1, 1928

Harry T. Winn, Chairman
Frank B. Enman
John F. Cassidy
Assessors of Winchester, Mass. mh30-6t

BIRTHS

Mr. and Mrs. Walter Kirby of 74 Florence street are the parents of a daughter born March 30 at the Winchester Hospital.

Mr. and Mrs. Edward H. Kennerson of 14 Brooks street are the parents of a daughter, Ellen, born April 4 at the Winchester Hospital.

Mr. and Mrs. John Dow Swymer of 854 Main street are the parents of a son, born April 10 at the Winchester Hospital.

WOMEN VOTERS OUTNUMBER MEN

According to the voting list made public yesterday by the Registrars of Voters Winchester now has an electorate of 5015. Women lead the male voters with 2512 as opposed to 2503.

BUILDING PERMITS GRANTED

The Building Commissioner has granted permits for week ending Thursday, April 12, as follows:

J. T. Clark, Winchester—private garage at 12 Wildwood street.

Mary E. Gillespie, Winchester— rebuild piazza on dwelling at 35-37 Mystic avenue.

City Bldg. Wrecking Co., Somerville—wreck and remove dwelling at 9 Thompson street.

Mrs. Burgh, Woburn—new dwelling on Lot 24 Richardson street.

Charles Bruce, Boston—new dwelling and garage on lot corner Cambridge street and Myopia road.

Are You a Mason? Town Hall, April 27, at 8 o'clock. Dancing Ive's Broadcasting Orchestra. Tickets, at $1 at Knight's Drug Store and G. Raymond Bancroft's Store ap13-2t

The Telephone Directory

[Boston and Vicinity]

Closes April 25

Get the advice of your Service Representative—NOW—if you are shaping up plans for changes in your office or your home that may require

New Telephone Service
Telephone Wiring Plans
Changes of Location
Directory Listings
Auxiliary Telephone Service.

This advice is yours for the asking. Just call our **Business Office** and ask for **your Service Representative.** She will help you develop your plans, and see that they are carried out in accordance with your wishes.

Don't postpone action. CALL NOW. Give your Service Representative time to plan telephone service best suited to your individual needs.

New England Telephone and Telegraph Company

Clinton B. Allsopp, Division Manager

NOONAN SCHOOL MOTHERS' CHAPTER

A splendidly attended whist was conducted on Wednesday evening at the home of Mrs. Henry Matthews on Upland road. Mrs. Charlotte Moran was in charge and to her and her committee as well as to Mr. and Mrs. Matthews are due the thanks of the Chapter. We are grateful, also to the many who contributed the lovely souvenirs. The proceeds of this party are to be expended in defraying the expense of producing the show.

Mr. Francis Marchant, one of the interested fathers in our district, is constructing and painting the scenery. Although this entails quite a bit of expense in the purchase of materials, the committee feels that it is a good investment as we intend after the show to donate it to the school where it is sure to be of use to the various grades in the presentation of their little plays and entertainments.

The next rehearsal will be held tonight in the school hall. There will be no rehearsal next week as our coach, Mrs. Conlon, will be enjoying a much-needed rest at Atlantic City, but on Wednesday evening of next week there will be a business meeting of the committee at the home of the president, Mrs. Elizabeth C. McDonald on Hill street.

On account of the plans which have been made for the gymnastic exhibition at the school, the matinee performance of the play will be given for the children on Wednesday afternoon, April 25. It is hoped that all the children will plan to attend on Wednesday afternoon thus obviating the danger of an overcrowded performance on April 27.

UNIVERSITY THEATRE

"The Last Command" with Emil Jannings, one of the truly big pictures of the year, opens at the University for four days beginning Sunday. "The Last Command" is a story of the red revolt in Russia, showing Jannings as a mighty general, strictly military but beloved by his men. He befriends a girl but imprisons her companion, the girl in turn saving him from death at the hands of the blood-mad revolutionists. It is a gripping story, one with poignant love and drama, mystery, and thrills, so far different from "The Way of All Flesh" and "Variety" that it is hard to believe the same star played in them all.

On the same program is "Love and Learn." This is a comedy farce in which Esther Ralston is called upon to portray the role of a comedienne. For the last three days of the week the pictures are "Gentlemen Prefer Blondes" and "The Showdown." The first is from the story by Anita Loos. "The Showdown" is a powerful drama of a man who loved deeply, but too much to wreck another's life.

In response to popular demand "Tom Brown and the original Six Brown Brothers" as featured with Fred Stone will play a return engagement at the University for Sunday only.

for Economical Transportation

CHEVROLET

USED CARS

"with an OK that counts"

Because we are delivering more new Chevrolets than at any other time in our history, we are offering a number of exceptional values in reconditioned used cars.

Our used cars carry an official O. K. tag which is reproduced on this page. Attached to a used car by a Chevrolet dealer it signifies that every vital part of the car has been inspected, properly reconditioned and where worn, replaced by a new part. This plan enables anyone to select a used car with absolute confidence as to its satisfactory operation, and the price is absolutely fair and right.

Reasons why you should buy your used car from a Chevrolet dealer

1 —Chevrolet dealers have been selected by the Chevrolet Motor Company on the basis of their financial responsibility and dependability.

2 —Chevrolet dealers offer used cars on a plan originated and endorsed by the Chevrolet Motor Company.

3 —Chevrolet dealers have the necessary modern tools and equipment to properly recondition used cars.

4 —Chevrolet dealers desire the good will of used car buyers the same as they enjoy from new car buyers.

A few of our exceptional Used Car values "with an OK that counts"

1921 BUICK MASTER 6 SEDAN

The price is very low for a car of this type inasmuch as we repossessed it because of non-payment of notes and we are willing to sell it for the balance due us from the original sale. $350—$140 down, 12 notes to balance.

WITH AN O. K. THAT COUNTS

1925 CHEVROLET SEDAN

Exceptionally powerful motor. Good clean car all around. Very economical car to run. Only $120 down, 12 months to balance.

WITH AN O. K. THAT COUNTS

1926 FORD TON TRUCK — CLOSED CAB AND STEEL BODY

This truck is in very good running order. Tires excellent. An exceptional opportunity for any one who is in need of a serviceable truck of this type $200 — $80 down, 12 months to balance.

WITH AN O. K. THAT COUNTS

1927 CHEVROLET COACH

Excellent condidition. As good a new. Tires good all around. Will be for sale for a few days only. $160 down, 12 months to balance.

WITH AN O. K. THAT COUNTS

1927 CHEVROLET COUPE

This car is equipped with five Lee puncture proof tires, is in excellent running condition and may be purchased for only $160 down, 12 notes to balance.

WITH AN O. K. THAT COUNTS

LYNCH MOTOR SALES CO., Inc.
TELEPHONE WOBURN 0725
WOBURN, MASS.

Dependability, Satisfaction and Honest Value

WOMEN'S REPUBLICAN CLUB PRESENTS ANNUAL REPORT

The progress of the Women's Republican Club of Winchester during the past year has been a most gratifying one. The establishment of regular once-a-month meetings, with their political and social programs has been a foremost feature.

Next comes the wonderful increase in membership. From an enrollment of 176 at our last annual meeting, we are today a club of 376 members, more than doubling ourselves during the year and showing ability as political contortionists. This rapid increase is due to many causes besides the interested work for new members. Figures such as these must prove an increasing interest by women in public affairs and a sharing of responsibility toward them. I believe that in general, men are better suited to serve in public office than women, but women can do the work behind the lines, and by their enlightened interest be the power behind the throne.

There are many women now taking an intelligent interest in public affairs who owing to family responsibilities are not able to take an active one. In the words of the old song, however, "there'll come a time some day."

It is only toward middle life that most of us have the leisure to take much responsibility outside the home. The majority of the women prominent in public life today are those who have reached the age of emancipation, or the graduate women, so to speak.

A parliamentary law class, free to members, was another activity of the year. It interested an enrollment of 46 members. It is my hope that a parliamentary law class will be one of the regular features of this club, teaching as it does the technique of good form in meetings.

In evidence that we do not live unto ourselves alone, we gave our co-operation last June to the Legion Fair. We were able to solicit $50 worth of candy, and through the courtesy of the Board of Directors of the Florence Crittenton Circle, were allowed to share their booth, to sell it.

During the recent Town election we had, during every two hours, four of our members stationed at the voting lists at the Town Hall. Although at Town elections we have no party interest to further we were interested to watch the vote and give transportation when asked for.

It is my belief that our presence at the hall also gives the women voters a feeling of hospitality, and a more softening atmosphere to that most formidable of places called "the polls."

Due to our increased membership, a corresponding need for more committees to extend our service has been necessary, and according to the provisions of our by-laws these have been added.

Early in the fall, with the beginning of our monthly meetings we added a hospitality committee which Mrs. Apsey kindly took charge of. On the ballot today there are three more new committees added: Press, Registration and Transportation. No organized work in this club has been done on registration since the intensive and extensive combing of the Town. Our board of directors planned, and took charge before the State election. With the aid of 50 assistants every unregistered woman, according to the poll tax book thought to be a Republican was called on, given registration dates and information. As a result of this survey which was done by districts we have on file over 500 names of women visited and cards catalogued showing results. We turned over to the League of Women Voters this year names of women unnaturalized, as found by our survey.

Although we have had no transportation committee before today appreciative mention should be made of the service Mrs. Anderson has given to our club. Every meeting day she has been ready with her car to meet people at the train or do any necessary errands or calls.

We have been most fortunate in securing for our registration chairman a woman who has been in charge of the same kind of work before coming to Winchester. An experienced person such as she, will not make the mistake of sending a Ford and a Cadillac for people living on the same block election day.

We all agree we must have organization for accomplishment and even more necessary are the parties organized to work within and through, as a channel for achievement. We have united with this Republican organization because the country has seen most of its prosperity during Republican administrations. Most of the best legislation we enjoy has been accomplished during Republican leadership. Notable examples are the abolition of slavery, tariff, protection of national industries, parcel post service, civil service reform, pure food laws and women suffrage, Can we help rejoicing that such a large number of Republican women have joined our organization during this, our Presidential election year?

In closing I want to give recognition to the fact I enjoyed, from both my board and members, the closest co-operation and sympathy in my work that it would be possible for a president to have, and I am most appreciative of all the good will shown me.

I am proud of our club and proud of our town. Something I once heard stated by Mr. Edgar J. Rich of this town, just about expresses my sentiments. He said, "In choosing a place to found a home in, many years ago he selected Winchester, not only because it was a beautiful town to live in, but because he understood it was a town with the best civic spirit in he state." We all agree he understood right.

We women of this club are furthering the town's standard of civic spirit by taking on our responsibilities as Republican citizens not only in our town but in our state and nation.

Helen I. Fessenden, President

Secretary's annual report of the Winchester Women's Republican Club for 1927-1928.

The year 1927-1928 of the Winchester Women's Republican Club is one of marked progress. Under the able leadership of our president, Mrs. Fessenden the club has increased from a relatively small membership to a present one of 373 paid-up memberships.

We have had regular monthly meetings this year for the first time in our history—seven in all and so well attended that we are forced to seek another larger hall for our meetings.

The club has had the privilege of hearing Mrs. A. J. George give us a series of four lectures on current political affairs at home and abroad; Mrs. Frank Roe Batchelder spoke to us on the "Value of Organization;" Mrs. Woodside our honorary president has spoken twice to us on different aspects of public life in Norway; Mrs. Bodman spoke briefly to us one afternoon on the naturalization of aliens.

We also had one very entertaining afternoon listening to Miss Helen Howe monologist.

Under the leadership of the Education Committee, Mrs. Electra Sherman gave a course of eight lectures in Parliamentary Law. Many members availed themselves of this opportunity and found it a great delight to study under Mrs. Sherman's clear and concise direction.

During the club year there have been several changes in the board. The position of chairman of hospitality was created and Mrs. Apsey appointed to the office.

Mrs. Woodside our first president was unanimously elected honorary president with full club privileges.

We had a bridge party; we have helped at elections; we have sent our president to the School for Republicanism held at the Massachusetts Women's Republican Club. These activities will be told you in detail by others. We have had seven very active and instructive meetings and look forward to a busy and helpful Presidential year in 1928-1929.

Respectfully submitted,
Emma P. Radley,
Recording Secretary

"PIGS IS PIGS"

We'll all admit it, but a certain good sized specimen of this useful if somewhat slovenly animal had plenty of honorary degrees added to his prosaic moniker by three irate members of the Police Department who early Monday morning worked up an exceptionally good appetite for breakfast while chasing, tieing and returning to captivity a porker who in some way had escaped from a wagon in which he with others of his bristly brotherhood was being transported from East Woburn through Winchester. The break was made on Washington street near the home of Superintendent "Alex" MacDonald of the Park Department.

"Alex" heard the racket occasioned by the pig's escape and naturally went out to investigate. Arriving upon the scene he met Officer James P. Donaghey of the Police who during the recent enforcement of the "dog law" acquired rather more than a passing reputation as a catcher of quadrupeds. Officer Donaghey admitted that pigs were a bit out of his line but was willing to do his best.

Meanwhile reinforcements in the persons of Officers Robert White and Mark Kelley had arrived upon the battleground and the three patrolmen advanced in skirmish formation upon the 350 pound pig who was viewing the bluecoats very much askance.

The resulting action was neither too brief nor too bloody but it was interesting, with the vocal efforts of the thoroughly frightened porker by no means the least among the features of the fray.

Just who actually tossed the pig for the well known goal is not known. Each of the policemen contributed certain elemental parts which led to the successful whole. Sergt. William H. Rogers arrived and immediately went into action. So also, according to report, did Robert E. Fay, well-known member of Box 53 Association and vice-president of the Exchange Trust Company. It goes without saying that "Alex" did his bit, but "Bill" Nicholson, recently recovered from a severe illness, felt it the part of prudence to remain on the sidelines, offering, however, valuable advice from a world of experience gathered during the years he was sailing "out o' Gloucester."

We'll draw the curtain upon the details. Suffice it to say that the pig was finally captured and firmly hogtied to await the return of his owner. The animal was finally removed and the police returned to less arduous pursuits in the round of their daily duty.

MRS. FREDERICK STRAUSS

Mrs. Helen Strauss, widow of the late Frederick Strauss, formerly of Orient street, this town, died at Lowell yesterday morning as the result of gas poisoning. She was 39 years of age.

Mrs. Strauss was accidentally poisoned at her Lowell apartment early Monday morning. She was found by Mr. and Mrs. Avard L. Walker of Woodside road, this town, when they stopped at her home to take her on a trip to Nashua. They took her to the Lowell Hospital, and although every possible measure was taken to save her life, she passed away yesterday without regaining consciousness.

She was widely known in Winchester, having made her home here for the past four or five years and being prominently identified with the social life of the town, in church and women's organizations. Her husband died last fall, and following his demise she moved to Lowell. She leaves one son, Malcolm, who was a well known high school graduate and a prominent freshman at Williams College, where he was a member of the cross country team and one of the students selected to go abroad to study romance languages in Paris. He suffered a break down from over study a month ago and is at present in a sanitarium.

The funeral services are to be held at the home of her brother-in-law, Mr. James Rowen, 52 Lexington avenue, Lowell, this Saturday afternoon and Rev. Howard J Chidley of the First Congregational Church, this town, will officiate.

Tennis balls at the Star office.

PATROLMAN MARK KELLEY BADLY INJURED

Patrolman Mark Kelley of the Police Department was seriously injured shortly after 3 o'clock Monday morning when a Ford sedan which he was driving south along Washington street was in collision at the corner of Oak street with a milk wagon owned by H. P. Hood & Sons of West Medford and driven by Michael J. O'Connell of Manning street, Medford an employee of the company. O'Connell was also driving south on Washington street.

Officer Kelley was off duty at the time of the accident and was operating a car owned by Ugo Rolli of 56 Swanton street. Both the Ford and the milk wagon were badly damaged by the collision, the former being a complete wreck. Milk and broken bottles were strewn about the road and the horse draggd for some distance and badly cut about the legs.

Both Officer Kelley and O'Connell were hurled from their respective vehicles by the force of the impact and both were badly injured. The accident was witnessed by two of Kelley's brother officers, Patrolman John Regan and William Cassidy, who were on their way home after finishing their rounds of duty.

Officer Cassidy sent in an emergency call to Headquarters and then with Officer Regan went to the assistance of the injured men.

Meanwhile Sergt. Thomas F. Cassidy and Officer Charles Harrold had arrived upon the scene in the Police Buick and Officer Kelley and O'Connell were rushed to the Winchester Hospital where they were attended by Doctors Richard W. Sheehy and F. R. Brown. The policeman was found to have been the more seriously injured of the two, having sustained contusions and abbrasions to the face and knees with a possible fractured skull. For a time his condition was grave, but later reports have been more reassuring.

O'Connell was found to be suffering from lacerations about the head and had also sustained an injury to his left foot. Both men were held at the hospital.

At the scene of the accident the police were kept busy for some time clearing away the wreckage and broken glass. The horse was covered with a blanket and later removed by the Hood Company who also claimed the battered wagon. The wrecked Ford was towed to the Central Garage where it was an object of curiosity during several days following the accident.

THE FLORENCE CRITTENTON LEAGUE

The Winchester Circle met for the April meeting at the home of Mrs. A. K. Comins, 407 Highland avenue on Thursday afternoon, April 20. Mrs. Alexander, the president who is convalescing from a bad cold was unable to be present so the meeting was in charge of the vice-president, Mrs. W. Holbrook Lowell, who in her opening remarks extended a message of love and friendship sent to the Circle by Mrs. Alexander. Mrs. Lowell called upon the hostess who welcomed the Circle and gave the hospitality of her home in a most gracious manner.

After the reading of the records of the last meeting and other business details listened to Mrs. Theodore W. Smith gave a charming group of violin solos: "Hungarian Dance No. 5," "At Dawning" Cadman; "Love Song" Frival. Mrs. A. H. Abbott was at the piano.

The speaker of the afternoon, Miss Marjorie Warren, General Secretary Travelers' Aid Society of Boston was then introduced and gave an interesting account of how the Travelers' Aid assist people of all ages, kinds to find a happy tiding to their journey's end. She told several very humorous stories that have happened in her experience and also some of sadness. How children of tender years are sent across the continent with no arrangement for people to meet the train or boat, no provision made for food or care while traveling and if it were not for the Travelers' Aid service very sad ending might be the result. There is a Travelers Aid in every city of any size in the United States and during last year 1925 immigrant girls were taken care of and seen safely to their destinations. There is no charge for this assistance and the Society is maintained entirely by voluntary contributions.

At the close of Miss Warren's talk Mrs. Walter W. Winship sang in a very happy and pleasing manner the following songs: "Happy Song" T. Del Riego; "The Swan," Mary Slater; "Flower Rain" Robert Loreman.

Before the end of the meeting Mrs. Lowell called for a rising vote of thanks for a very delightful afternoon.

The guests then went into the dining room where the Hospitality Committee served a delicious tea. The table looked attractive with its spring flowers of lavender sweet peas and jonquils. Mrs. R. K. Miller and Mrs. Mary R. Hoey poured.

Many of the guests lingered by the large windows in the living room before going into the dining room to enjoy the beautiful view of nearby Winchester and the hills beyond.

Will the members of the Circle who took the Sunshine Bags to fill last fall please return them to the treasurer, Mrs. W. H. Balcke, 12 Wilson street not later than May 1.

Old Custom Kept Up

The Indian mother in Waterton Lakes national park of the Canadian Rockies, just north of Glacier park, Montana, still draws her papoose upon the travois when she goes for firewood. The firewood is tied onto the lower part of the travois for the return journey, leaving the papoose undisturbed.

Isolate Drunkards

In northern Russia chronic drunkards are given the same treatment as persons suffering from smallpox or any other pestilence. They are confined as a menace to the health and life of the community.

The Winchester Star
THEODORE P. WILSON, Editor and Publisher: WINCHESTER, MASS.

SINGLE COPIES, SEVEN CENTS
Left at Your Residence for One Year
The Winchester Star, $2.50, in advance

News Items, Lodge Meetings, Society Events, Personals, etc., sent to this office will be welcomed by the Editor

Entered at the postoffice at Winchester, Massachusetts, as second-class matter.

TELEPHONE NUMBER 0029

DAILY PHILOSOPHY

Big men often let little things bother them; yet big things seldom get the best of big men.

Keep your fears to yourself, but share your courage with others.

Many a man has missed a delightful picnic, because a few clouds looked like rain.

Youth is not so much a time of life as it is a state of mind.

There is nothing of which men are so fond and yet so careless with as life.

'Tis not so much what we have as what we enjoy that makes us happy.

MIXED BOWLING TOURNAMENT

The ladies in the mixed bowling tournament at the Calumet Club have been much in evidence in the week's scores, and on Wednesday night continued to roll much higher in proportion than the gentlemen. The teams also continue to roll close matches and most of the strings are anybody's point right up to the last box. On Wednesday night team 7 took two points from 3, 9 two from 5 and 8 two from 14. The following individual figures were worthy of note:

Mrs. Stryker	105	188
Mrs. Preston	91	[illegible]
Miss Bartlett	92	[illegible]
Mrs. Wolfe	93	
Mrs. Hartford	90	
Mrs. Blood	89	
Mrs. Richardson	87	
Mrs. Cease	87	
Mrs. Goddard	86	
Mrs. H. Smith	86	
Mrs. Tucker	83	
Mrs. Hall	82	
Miss Brown	82	
Mrs. L. Smith	80	
Mr. Fessenden	102	
Mr. Preston	101	

The scores:

Team 3 vs 7

TEAM 7

Mrs. Blood	[illegible]	89	[illegible]
Mrs. Fessenden	60	[illegible]	128
Miss Bartlett	80	92	172
Mrs. Wolfe	93	75	168
Mr. Blood	87	96	183
Mr. Mitchell	76	90	166
Mr. Fessenden	84	102	186
Dr. Wolfe	86	86	172
Handicap 5			
	647	703	1350

TEAM 3

Mrs. Hartford	90	68	158
Mrs. Richardson	71	87	158
Miss Brown	82	76	158
Mrs. Dickson	75	76	151
Mr. Hartford	90	90	180
Mr. Richardson	80	80	160
Mr. Dickson	85	100	185
Mr. Brown	82	80	162
	655	657	1312

Team 5 vs 9

TEAM 9

Mrs. Hayward	71	59	130
Mrs. Brown	77	74	151
Mrs. P. Bugbee	68	68	136
Mrs. H. Bugbee	66	57	123
Mr. Hayward	88	83	171
Mr. Brown	95	85	180
Mr. P. Bugbee	94	84	178
Mr. H. Bugbee	87	82	169
Handicap 26			
	673	649	1292

TEAM 5

Mrs. Crowley	77	65	142
Mrs. Stryker	105	83	188
Mrs. Kelly	76	74	150
Mrs. Pitman	[illegible]	70	113
Mr. Crowley	84	82	166
Mr. Stryker	[illegible]	[illegible]	166
Mr. Kelly	[illegible]	[illegible]	[illegible]
Mr. Pitman	84	84	[illegible]
	[illegible]	626	[illegible]

Team 8 vs 11

TEAM 8

Mrs. Preston	[illegible]	[illegible]	[illegible]
Mrs. L. Smith	[illegible]	80	[illegible]
Mrs. H. Smith	[illegible]	[illegible]	[illegible]
Mr. Hall	[illegible]	[illegible]	[illegible]
Mr. Preston	101	[illegible]	194
Mr. L. Smith	[illegible]	[illegible]	[illegible]
Mr. H. Smith	[illegible]	[illegible]	[illegible]
Mr. Hall	[illegible]	94	177
	[illegible]	[illegible]	[illegible]

TEAM 11

Mrs. Goddard	[illegible]	[illegible]	[illegible]
Mr. Goddard	[illegible]	[illegible]	[illegible]
Mrs. Tucker	[illegible]	[illegible]	[illegible]
Mr. Tucker	[illegible]	[illegible]	[illegible]
Mrs. Jenkins	[illegible]	[illegible]	[illegible]
Mr. Jenkins	[illegible]	[illegible]	[illegible]
Mrs. Chase	[illegible]	84	[illegible]
Mr. Chase	[illegible]	84	[illegible]
Handicap			
	[illegible]	[illegible]	[illegible]

Odd Power of South American Vampire Bat

In his story of his explorations in South America, Dr. William McGovern has something to tell us about the dreaded vampire bat.

Bats are not believed to possess any saliva which could act as a local anesthetic; and yet it is a fact that they can insert their long teeth and suck out the blood of their victims without awakening them. Not a single case is known in which a sleeper has awakened while the vampires were at their work. It is also very curious that the bats never attack a person who is awake, however silent and motionless he may be.

He writes interestingly of the Amazonian medicine men.

The Indian medicine men are no doubt charlatans in many respects, but many of them are certainly possessed of really remarkable powers. They appear to know a great deal more than most Europeans about massage and they are unquestionably acquainted with the nature and use of many strange herbs, drugs and poisons. It is also highly probable that these men are more than superficially acquainted with principles of hypnotism.

Mockery of Honor

A charivari is a mock serenade of discordant noises made with kettles, tin [illegible] and such noisemakers. It is sometimes meant to annoy, but often is undertaken in a spirit of fun

EMBLEM CLUB INSTALLATION

Before a large gathering of members, Elk brethren and visiting Emblem Clubs in Lyceum Hall Wednesday evening, the following board was inducted into office with all due ceremonies by Past Exalted Ruler George T. Davidson and suite of the local Lodge of Elks with Mr. Ted Connors acting Esquire:

President, Mrs. Annie M. Hanlon.
Vice President, Mrs. Caroline L. Coakley.
Past President, Mrs. Emily A. Scholl.
Recording Secretary, Mrs. Frances Sullivan.
Treasurer, Miss Lillian S. Nicholson.
Financial Secretary, Mrs. Kathryn T. Griffin.
Trustee for 3 Years, Mrs. Mary A. Fenton.
Trustee, Mrs. Bernice F. Gorman.
Trustee, Mrs. Mary E. O'Neil.
I. Guard, Mrs. Elizabeth E. Wyman.
O. Guard, Mrs. Doris L. Fitzgerald.

Appointive Officers

Marshal, Mrs. Emma M. Cullen.
Chaplain, Mrs. Ethel A. Horn.
Organist, Mrs. Josephine Power.

Owing to a recent bereavement, the Marshal was unable to be present at this time but will be inducted into office at the next session.

The retiring President, Mrs. E. M. Scholl, presented her appointed officers with personal gifts and the retiring officers with appropriate souvenirs from the Club. In turn she was presented with a basket of flowers by Exalted Ruler T. F. Fallon in behalf of the local lodge of Elks. The President of the Lawrence Lady Elks' Club also presented her with a bouquet of flowers.

On assuming her station, the new Pesident, Mrs. Anne M. Hanlon, presented the retiring executive, Mrs. Scholl, with the club's gift, a very elaborate tea-wagon. Mrs. Hanlon also was remembered by the club in the distribution of gifts, for a very beautiful Emblem pin set with pearls was awarded her for efficient and gallant service by Vice-President, Mrs. Caroline L. Coakley making the presentation.

Remarks for the good of the order were made by its organizer and patron, Mr. George T. Davidson, P. E. R., who as ever made it plain to each and all that he has never lost interest in the welfare and growth of the club. Exalted Ruler T. F. Fallon commented on the co-operative spirit displayed by officers and members. P. E. R., George H. Lochman responded in a lighter vein to the President's request for remarks, while P. E. R., F. H. Schooll dwelt upon the subject of his charitable work and the assistance given him by three of the members of the Emblem Club. All were glad to hear from one long absent, P. E. R. Maurice Dinneen, who spoke in glowing terms of the kindly spirit of the club as a whole and the help rendered at the carnival. Trustee N. M. Nichols also commended the organization as a whole for its efforts to aid the local lodge when called upon, while brief, but encouraging remarks were forthcoming from E. L. K. John F. Denahgey and Trustee John D. Coakley of Winchester Lodge, B. P. O. E. Both Presidents of the visiting Auxiliary Clubs stressed their pleasure at being with us on this auspicious occasion, and the splendid tribute of appreciation paid her officers and members by our own President, Mrs. Hanlon, filled each member with a desire to rally to her support during the coming year.

The drill team, our "finest," gave an inspiring exhibition of floor work during the closing exercises that called forth enthusiastic plaudits from the large delegation of "Big Brother Elks" attending, as did also the solo rendered by Mrs. Elizabeth E. Wyman with Mrs. McMinamin at the piano.

Refreshments were served under the direction of Mrs. Esther McCarthy, Mrs. Myrtle Goodhue, Mrs. Lilla B. Green and Mrs. Delia Osborne. Everyone voted it the best installation spread ever served by the club and if ever these ladies wish to specialize in home-cooking, their success is assured. The menu consisted of chicken and potato salads, rolls and coffee, ice cream and cake. Served with cheery hospitality, it should be an inducement for future visitations from the rank and file, as well as the officers of Elkdom.

Grateful to Friend for Deserved Rebuke

James Stillman, who for several years was one of the Titans of Wall street, sat in his office one day talking with a business man who had called, when it developed that some error had been made in Stillman's bank. An official was summoned and Stillman, without moving or raising his quiet voice, berated the offender in terms so harsh, with an irony so coldly insulting, and concluded in such a savage intensity of speech, that the unfortunate man trembled and beads of perspiration stood out upon his forehead. When the culprit had been dismissed, the horrified visitor spoke.

"Stillman, I never in all my life heard anything so outrageous! That man holds an important position in the bank and you have insulted him before a stranger. Why—I shouldn't be surprised if he put a knife into you! A man has no right to treat another so, nor to let himself go like that. The most charitable thing I can think is that you are on the verge of a nervous breakdown and that you have no business to be in your office!"

Stillman heard this outburst in a white silence, his powerful face a very mask of rage. The visitor waited a few moments, then picked up his hat and went out.

Sometime later the visitor received a card inviting him to a function at the Stillman home. He and his wife attended and received a gracious welcome. To the wife Stillman said:

"Tell your husband from me—won't you?—that owing to something he said to me, I am just back from the best holiday I ever had."—Anna Robeson Burr, in World's Work.

Bigger Irons Needed

The young man whose wife is visiting up state says one egg is the most you can possibly fry simultaneously on the bottom of an electric flatiron.—Detroit News.

NOVA LISBOA: THE NEWEST AFRICAN CAPITAL

Nova Lisboa (New Lisbon), in Portugal's great African colony of Angola, has just made its bow to the world is the newest of colonial capitals. The Angolan government has recently moved from the low and unhealthy coast city of Loanda, its capital for 350 years, to the breezy inland town nearly a mile above sea level.

Nova Lisboa, which in some ways may be compared to Canberra, the made-to-order capital of Australia, lies in the heart of the "white man's country" of Portugal's African domains, says a bulletin from the Washington, D. C. headquarters of the National Geographic Society. Angola lies close to the Equator, in a latitude corresponding to that of central Brazil or the Philippines, continues the bulletin, and its coastal lowlands, especially in the north, are hot and unhealthful.

Lowlands Unhealthful

For nearly three centuries this was the only region of the vast territory occupied by Portuguese and administered by them. Europeans could not thrive in the hot, fever-ridden sections, and, as a result, while activities were confined to the coast region, the colony remained largely peopled by negroes and mixed-bloods.

Not until the middle of the 19th century did the spread of Portuguese influence to the interior highlands become important. In the beginning of the 12th century railroads were extended from the sea inland over the mountains that parallel the coast, and following the lines of steel, the development of the interior plateau has been rapid. The movement of the colony's capital to the highlands is the final recognition that Angola's future lies in this region with climate and resources comparable to those of Europe and temperate America.

The new capital lies 225 miles inland, just within the mountain range that marks the seaward rim of the plateau. It is situated on the principal railway of Angola, which starts at the port of Lobito, swings down the coast a few miles to Benguela, one of the older coast towns, and then strikes inland up the steep escarpment that divides the plateau from the coastal plain. In its straight climb up the steep grade the railway makes use of a cog device.

New Capital in Fertile Region

All about Nova Lisboa (the new name supplants the old one of Huambo) are large areas of fertile soil, much of its already producing coffee, grain, and the familiar fruits of Europe and America. The railway has been pushed through along the old trading path to central Africa where for centuries long files of natives on foot have borne the freight. Along this path, too, thousands of slaves have been brought to the coast for shipment. One of the important economic results of the railway has been the release of the large numbers of natives formerly engaged in burden bearing. Some have taken up the collection of rubber, beeswax, and similar "jungle products", while others have engaged in agriculture.

The contrast between Loanda, the former capital, and Nova Lisboa, the present one, affords a good index to the old Angola, and the cotony's future prospects. Loanda, in a hot, steamy, sea-level plain, is an unhealthy, sleepy place, and its population shows little energy. The mark of centuries of the easy-going life of the tropics is upon it. Nofa Lisboa has something of the rawness of the frontier town, but it is visibly growing. Its railway is busy and several good motor highways radiate from the town into the fertile hinterland. One of the recent steps of the government in the new capital was to establish an airdrome and hangars. Boers, who trekked from the Transvaal after the Boer War, are an important element of the population of the plateau country around Nova Lisboa. The opening up of the uplands, too, has brought a fresh immigration from Portugal.

May Become "Second Argentine"

Under the more liberal recent administration, Angola seems to have as rosy a future as any part of central Africa. The railway which passes through the new capital, and which is being steadily extended eastward, will be the most direct route from south-central Africa to Europe. The road will eventually tap the rich Katanga copper mines of the southernmost tip of the Belgian Congo, and will provide the shortest haul of the valuable ore to salt water.

The plateau of Angola, which is free from the tsetse fly, provides the closest African cattle raising region to Europe. Some enthusiasts assert that it will become, as a source of beef for Europe, "a second Argentine".

Angola has a coast line on the Atlantic Ocean of nearly 1000 miles and extends inland an average distance of 700 miles. It is more extensive than the large slice of the United States covered by California, Nevada, Utah and Arizona, with Maryland, Delaware and Rhode Island added. Its population, mostly of natives, is estimated to be from two to four millions.

Insincerity

Insincerity in a man's own heart must make all his enjoyments, all that concerns him, unreal, so that his whole life must seem like a merely dramatic representation. And this would be the case, even though he were surrounded by true-hearted relatives and friends.—Hawthorne.

One's Own Business

It is the inestimable right of human beings to find happiness in their own way or to grow by their own mistakes.—Woman's Home Companion

Mistletoe's Many "Homes"

Apple, thorn, maple, poplar, locust linden, and occasionally oak, will furnish a home for the mistletoe parasite.

Winchester National Bank
WINCHESTER NATIONAL BANK BUILDING
7-9 CHURCH STREET

DEPARTMENTS

COMMERCIAL	SAVINGS
VACATION CLUB	CHRISTMAS CLUB
FOREIGN	DEPOSIT CERTIFICATES
TRAVELERS-CHECKS	SAFE DEPOSIT VAULTS

OFFICERS

WILLIAM AIKEN KNEELAND	President
EDMUND C. SANDERSON	Vice-President
WALLACE F. FLANDERS	Vice-President
EDWIN M. NELSON	Cashier
HENRY B. HARRIS	Assistant Cashier

DIRECTORS

E. ARTHUR TUTEIN
Chairman of the Board

WILLIAM H. BOWE	WILLIAM G. S. GHIRARDINI
ERNEST DUDLEY CHASE	WILLIAM A. KNEELAND
JOSEPH M. DONAHUE	EDMUND C. SANDERSON
ARTHUR T. DOWNER	RICHARD W. SHEEHY
EDMUND L. DUNN	E. ARTHUR TUTEIN
WALLACE F. FLANDERS	GEORGE E. WILLEY

Commander
RICHARD E.
Byrd

IS WORLD-FAMOUS, AND HIS COMING TO

Winchester Town Hall
Friday Eve., April 20

Auspices of WINCHESTER BOY SCOUTS, is a rare privilege. Illustrated by MOTION PICTURES which are truly remarkable in themselves, you will hear his own account of the daring

North Pole Expedition
His Recent
Transatlantic Flight
And the Proposed
Exploration of the Antarctic

Tickets $1.10 to $2.50 at Parker & Lane's (or Miss Sands, Winchester 1212-M)

ONCE A YEAR Winchester Boy Scout Council presents a Lecturer of National prominence, interesting and instructive to the Town as well as the boys. This year's lecture is well worth the admission charged—in fact our profit will be small and we therefore ask YOUR GENEROUS SUPPORT in filling the hall. Very few towns of our size are able to book Commander Byrd and we know you will appreciate the opportunity for a pleasant evening. WHETHER OR NOT YOU ATTEND, bear in mind that this month is the occasion of our ANNUAL SOLICITATION OF FUNDS for support of Boys' Work in Winchester and give generously.

1928 FINANCE COMMITTEE
WINCHESTER BOY SCOUT COUNCIL
Box 21, Winchester, Mass.

Reader's Troubles

"We read much," said Hi Ho, the sage of Chinatown, "and are troubled chiefly in deciding what to forget."—Washington Star.

First Requisite

Let no man presume to give advice to others who has not first given good counsel to himself.—Seneca

Preserve the Woodpecker

Considering his diet of insects each woodpecker is estimated to be worth $20 to the farmer.

And Some Wives

There is no place like home and some husbands are glad of it.—Wall Street Journal.

Sunday Only, April 15
"TOM BROWN and the SIX BROWN BROTHERS"
As Featured With Fred Stone
UNIVERSITY THEATRE

Ask to see the new "Rain Packs" at the Star Office.

Have You Faith in this Community?

Our funds are lent on first mortgage real estate security, principally on homes. People who are acquiring homes through our aid are the typical Americans that make up the bone and sinew of this community. This we believe is the soundest security possible for any investment.

Money invested in our shares is money invested in the field referred to. Our shareholders participate fully since we operate on a mutual or co-operate plan.

Winchester Co-operative Bank

ERNEST R. EUSTIS, *Treasurer*

11 CHURCH STREET, WINCHESTER TELEPHONE 1078

SUNDAY SERVICES

FIRST CHURCH OF CHRIST, SCIENTIST

All Seats Free

Sunday, April 15. "Doctrine of Atonement." Sunday School at 12 o'clock.

Services in the Church Building opposite the Town Hall, 10.45 A. M.

Wednesday evening meeting at 7.45 P. M.

Reading room in Church Building. Open daily from 12 M. to 5 P. M. except Sundays and holidays.

UNITARIAN CHURCH

Rev. George Hale Reed, 8 Ridgefield road. Tel. Win. 0424.

Sunday, April 15. Public Service of Worship at 10.30. Mr Reed will preach. Subject, "The Things Which the Fathers have Dedicated," a sermon for the last Sunday before the dedication of the organ and the chancel. Sunday School and Metcalf Union at 12. Kindergarten at 12. Mrs. Livingstone, violinist and Mrs. Weaver, 'cellist will assist the choir in the morning service.

Prelude Adagio op. 108 Brahms
Violin and Piano

Anthem
(a) "Sing Alleluia Forth" Buck
(b) "The King of Love My Shepherd Is" Shelley

Offertory Bass Solo
Postlude Violin and Piano

Saturday, April 21. Moving picture entertainment in Metcalf Hall, at 3 p. m. and at 8 p. m. The picture will be Harold Lloyd and a comedy picture. Dancing will follow the pictures in the evening.

Sunday, April 22. The new organ and the chancel will be dedicated at the regular morning service. There will be a vesper service in the afternoon.

Tuesday, April 24. Luncheon, meeting and election of officers of the Ladies' Friendly Society. Mr. Mack will speak of "Robert Burns, the Man and His Message."

FIRST BAPTIST CHURCH

Corner Washington and Mt. Vernon streets. Rev. Benjamin P. Browne, Pastor. Residence, 5 Webster Street. Phone Win. 1930.

10:30 A. M. Morning Worship with preaching by the pastor. Topic, "The Vision of the Church to be." Music by quartet. Awards will be made to the Junior Congregation.

12 M. Sunday School. Adult lesson topic, "The Meaning of the Transfiguration."

Intermediate C. E. Topic, "Keeping Your Promises." Matt. 25:23.

5:30 P. M. Y. P. S. C. E. Topic, "The Results of Slang and Cheap Talk." Leader, Florence MacKinnon.

7 P. M. Evening worship with preaching by the pastor. Topic, "Christ after Easter." This is to be "Family Night". Special music. Solo. Brownies' Trio.

Monday, 7.15 P. M. Neighborhood Prayer meetings held with Mr. and Mrs. Bradley, 3 Black Horse terrace, Mr. and Mrs. C. H. Corey, 17 Governors avenue, Mr. and Mrs. C. A. Barnum, 33 Everett avenue and Mr. and Mrs. J. C. Casler, Forest street. Please attend one of these.

Tuesday, 3 P. M. The Missionary Department of the Woman's League, Mrs. Alfred W. Friend, president, meets at the home of Mrs. Fred D. Williams, 180 Highland avenue. Speaker, Mrs. G. W. Brock of South India.

Tuesday, 7 P. M. E. P. H. Class meets with Mrs. Claude L. Perkins, Hemingway street.

Wednesday, 7.45 P. M. Prayer meeting. Dr. F. H. Deane will be present. Everyone is urged to be present.

SECOND CONGREGATIONAL CHURCH

Rev. John E. Whitley, Pastor, [illegible] Washington street. Tel. 0434-J.

10:30 A. M. Sunday morning service. Sermon by the Pastor, "Signs of New Life." Music by the Church Choir.

12 M. Church School. Interesting classes for all.

7 P. M. Sunday evening service. Sermon, "Habits of Jesus."

April 18. Mid-Week prayer service. Sermon, "The Unsearchable Riches in Christ."

April 19, 2:30 P. M. Assembly Hall Women's Missionary Society meeting.

FIRST CONGREGATIONAL CHURCH

Rev. Howard J. Chidley, D.D. Minister. Residence, Fernway. Tel. 0071.

Rev. Morris J. Butler, B.D., Assistant Minister.

Morning Service at 10:30 a. m. All seats free. Mr. Chidley will preach on, "The Gods of Youth", a special sermon for young people.

Sunday School Junior Department at 9:20 o'clock, Kindergarten and Primary Departments at 10:45 o'clock; Intermediate and Senior Departments at 12 o'clock.

The Young People's Society will meet at 6 o'clock Sunday evening. The Massachusetts Institute of Technology Christian Association will have charge of the meeting. Refreshments at 5.30.

The regular meeting of the W. C. T. U. will be held at the Home for the Aged on Friday afternoon, April 20 at 2:30 p. m.

On April 22 Rev. James E. Shepard, D.D. President of the North Carolina College for Negroes, will speak at the morning service. Doctor Shepard is always an interesting and illuminating speaker. Mr. Chidley will conduct the worship.

There will be a meeting of the Sunday School Directors at 12:20 on Sunday in Mr. Butler's study.

The Men's Club will hold ladies' night on Wednesday evening, April 25 in the Parish House. All the women of the parish are cordially invited whether their husbands are members of the Club or not. Supper will be served and there will be an address by Rev. John N. Mark on "The Ethics of the Heathen." [illegible]

CHURCH OF THE EPIPHANY

Rev. Truman Heminway, Rector. [illegible] Tel. Win. 1916.

Hours A. M., 9.30 to 11.30 Tuesday, Wednesday and Friday. P. M., 8 to 9, Fridays. Parish House, tel. Win. 1922.

Deaconess Lane, 34 Washington street. Tel. Win. 1236.

Sexton, Wallace Murphy. Residence, 38 Washington street.

All seats free. Strangers cordially welcome.

Services, April 15, 2nd Sunday after Easter.
Holy Communion at 8 a. m.
Church School at 9.30 a. m.
Kindergarten at 11 a. m.
Morning Prayer at 11 a. m.
Evensong at 5 p. m.

Mr. H. H. C. Bingham will speak at the morning service on "The Church Home Society."

Junior Service League meeting at 7 p. m.

Tuesday, April 17. Holy Communion at 9:30 a. m.

Luncheon and bridge, Parish Hall at 1 p. m. Mrs. A. M. Holbrook, Chairman, Win. 0689.

Wednesday, April 18, 8 P. M. Young People's dance in Parish Hall.

Friday, April 20, 7:45 P. M. A Meditation.

METHODIST EPISCOPAL CHURCH

Corner Church and Dix streets. Rev. H. William Hook, Minister. Residence, 30 Dix street, telephone 0539-M.

Sunday, 10:30 A. M. Morning service. Sermon by the Pastor.

12 M. Sunday School. Mr. V. P. Clarke, Superintendent. Classes for all ages. The Men's Bible Class and the Women's Class meet in the auditorium and ladies' parlor respectively. Mr. A. D. Nicholas teaches the Men's Class and Mrs. J. Frank Hodge teaches the Women's Class.

6:30 P. M. The Chorus will rehearse under the direction of Mr. Walter L. Rice.

7 P. M. Regular evening service. The Chorus will sing and the Pastor will preach. This will be the last service conducted by the pastor before conference.

Tuesday evening the Young Woman's Club will meet at the home of Mrs. Oscar Billings, 4 Manchester road.

Wednesday. The annual conference of the Methodist Episcopal Church begins in Wesley Methodist Episcopal Church, Worcester at 9 a. m.

Wednesday, 7:45 P. M. The Mid-Week service will be conducted by Mr. Chas. A. Fish. The subject will be "Jesus Christ"—What Has He Done for You? or What Does He Mean to You?

Friday, 2:30 P. M. Regular meeting of the W. C. T. U. will be held at the Home for Aged, 3 Kendall street.

Friday, 7:30 P. M. The Chorus will rehearse under the direction of Mr. Walter L. Rice.

Coming, Pop Concert under the auspices of the Young Woman's Club.

Throw away your old razor blades and try a real one. Ask for Darwin cobalt high speed steel blades at Wilson the Stationer's. For Gillette razors only at this time.

WINCHESTER TRUST COMPANY

WINCHESTER MASS.

MEMBERS OF THE FEDERAL RESERVE SYSTEM

CAPITAL	$100,000.00
SURPLUS	100,000.00
DEPOSITS	2,100,000.00

VERIFICATION OF PASS BOOKS SAVINGS DEPARTMENT

To comply with Section 70, Chapter 172, of the General Laws, Depositors are requested to bring or send in their Pass Books for Verification during the period April 2nd to May 12, 1928.

RALPH E. JOSLIN, President

FREELAND E. HOVEY, Vice-Pres. CHARLES E. BARRETT, Treas.
FRED L. PATTEE, Vice-Pres. HELEN M. MONROE, Ass't Treas.

Directors

CHARLES E. BARRETT
CUTLER B. DOWNER
JERE A. DOWNS
GEORGE A. FERNALD
FREELAND E. HOVEY
RALPH E. JOSLIN
JAMES NOWELL
WILLIAM L. PARSONS
FRED L. PATTEE
FREDERIC S. SNYDER
CHARLES H. SYMMES

ALASKA

10,000 MILES OF SCENIC WONDERS TO THE

Land of The Midnight Sun

Tour includes Canadian Rockies, Banff and Lake Louise, Norway of America, Alaska, Mt. Rainier National Park, Columbia River Highway, Yellowstone, Colorado, American Rockies. Bookings now being made for limited party under expert leadership from New England July 2 and 18, including every expense. Strictly A1 service at most reasonable rate. Call or send for illustrated booklet giving full information.

CALIFORNIA TOUR

July 2, Aug. 27, Sept. 17, from New England

Including Grand Canyon, Yosemite, Riverside, Yellowstone, Royal Gorge, Colorado, etc., return Canadian Rockies. Send for itinerary.

Short Trips leave daily, include Washington, Atlantic City, Luray, Natural Bridge. For complete itineraries, send for copy of our travel magazine.

Big and Little Journeys

Europe West Indies Bermuda

COLPITTS TOURIST CO.
262 WASHINGTON ST. BOSTON 7 WEYBOSSET ST. PROVIDENCE R.I.

Don't feed your money to the birds.

When you spend money for clothes be sure that you are receiving values that are a just return then be sure that you keep that valuable suit looking clean and fresh.

You have heard folks talk about our dependability and now it's up to you to prove to your own satisfaction that we can serve you well.

You'll save money and a lot of time if you come here for your clothing needs. Get acquainted with the possibilities of this shop. Get in touch with our expert work. Have your old clothes renovated and freshly pressed or let us tell you about the new styles we can tailor for you.

LEVINE & FARBER
547 Main St. Winchester, Mass.
Tel. Win. 1880-W

LOCATELLI'S
CAPITOL
YOUR HOME THEATRE
MASSACHUSETTS AVE. AT LAKE ST. ARLINGTON

Daily 2:15 and 8 P. M. Holidays Continuous 2:15 to 10:30 P. M.
Seats Reserved For All Regular Evening Performances
Telephone for Reservations to Arlington 4340—4341

WEEK OF APRIL 16, 1928

Monday, Tuesday, Wednesday
FLORENCE VIDOR in
"DOOMSDAY"
SALLY O'NEIL in
"THE LOVELORN"

Thursday, Friday, Saturday
DOLORES COSTELLO in
"OLD SAN FRANCISCO"
SYD CHAPLIN in
"THE FORTUNE HUNTER"

April 23, 24, 25—"THE STUDENT PRINCE"

Free Parking Entrance on Lake Street

NOTICE IS HEREBY GIVEN that the subscriber has been duly appointed administrator of the estate of [illegible] Chapman late of Winchester in the County of Middlesex, deceased, intestate, and has taken upon himself that trust by giving bond, as the law directs. All persons having demands upon the estate of said deceased are required to exhibit the same; and all persons indebted to said estate are called upon to make payment to

FRANK FOREST [illegible] CHAPMAN, Adm.

(Address)
Nashua, N. H.
April 2, 1928 ap13-3t

Drive Out To GLENDALE FARM INN

CAMBRIDGE ROAD, WOBURN

For a Good Home Cooked Dinner of Roast Chicken or Steak $1.75 per cover. Chicken and Waffle Dinner, $1.25. Small Steak Dinner $1.25. Lunches to order. Arrangements made for Banquets and Whist Parties.

TEL. WOBURN 1115

LOST AND FOUND

LOST Coral rosary beads with gold links and cross, between Parkways and St. Mary's Church. Mrs. Geo. D. Lelin, tel. Win. 0526.

HELP WANTED

WANTED A [illegible] for [illegible] maid; beach in summer. Tel. Win. 185[illegible].

WANTED Fully experienced general maid to work in family of two adults until June 30, references required. Tel. Win. 0555.

TO LET

TO LET Room on bathroom floor. [illegible] Vine street. Tel. Win. 1531.

TO LET 6 room apartment, large glassed-in sun porch, ready April 1. Tel. 1204-M. ap6-2t*

FOR RENT Single house of 7 rooms and bath, reception hall, sun room, fireplace, hot water heat, single garage. Apply at Star Office, Box X. *

TO LET Furnished heated room on bathroom floor. 28 Eaton street, tel. Win. 0539-R. *

TO LET Furnished room with home privileges. 1A Elmwood avenue. *

TO LET At reasonable rent, eight room house in desirable location on West Side, also eight room furnished house. Tel. Win. 0809-M. *

FOR RENT In Winchester on West Side, unusually attractive single house, available May 1 or sooner. Ideal for young couple or two to three people. Communicate with Walter W. Winship, 19 Oxford street, tel. 0124-J. *

FOR RENT Half double house, six rooms, $40. 190 Washington street, tel. Win. 0[illegible]-R.

FOR RENT Garage at 20 Winthrop street. Tel. Win. [illegible]-W. *

TO LET Garage [illegible] Vine Street. Tel. Win. [illegible]

FOR SALE

FOR SALE

FOR SALE Wood for fireplace and Stove $18 per cord. Cut to any length $2 extra. This is the very best hard wood on the market. We are taking orders for present and future deliveries. Roger S. Beattie, Harold avenue, North Woburn, tel. Woburn 0439.

FOR SALE OR TO LET Cottage house, 7 rooms and bath, hardwood floors, all improvements. Also for sale, Dutch Colonial, 6 rooms and bath, sun porch, hardwood floors, all improvements, high land, near new school. Call Win. 0326. o7-tf

FOR SALE Bebe Bro. Player Piano, walnut case with duet bench to match and music rolls, will sell cheap for cash. Phone Win. 0483-W. ap6-3t*

FOR SALE Several Tuxedos and full dress suits, sizes 36-38, men's dress pumps, size 7-8, also two pairs boxing gloves, almost new. Apply 7 Webster street, Winchester. *

FOR SALE Reo touring car in excellent mechanical condition, $300 cash. 233 M. V. Parkway, tel. Win. 1042.

FOR SALE Good White Mountain ice box, 125 lb. ice capacity. Tel. Win. 0887-R. ap13-2t*

FOR SALE Small velocipede in perfect condition. Tel. Win. 0808-W. *

MISCELLANEOUS

EMPLOYMENT AGENCY & TAXI SERVICE Domestic help supplied. '28 Buick Brougham for hire; trip work a specialty. William A. Ayer, 34 Sylvester avenue. Tel. Con. mh23-4t

HEMSTITCHING and picot edging. Work promptly done. Perry, 16 Pleasant street, Medford. Tel. Mystic 0371-J. ap6-tf

PORCH OWNERS Get our prices on reseating your old piazza chairs before buying new ones. Perry, tel. Mystic 0371-J. ap13-tf

WANTED A garage convenient to Myrtle terrace. Tel. Win. 1613.

WANTED By young girl, position taking care of children and light housework. Tel. Woburn 1242-J. *

WANTED Laundry work, house cleaning or assisting in cooking or sewing by the hour or day. Tel. Win. 0296 or 11 Irving street, Winchester. Mrs. H. W. West. *

WANTED Books and standard sets wanted, spot cash paid. W. L. Tutin, 87 Mt. Auburn street, Cambridge. Tel. University 8177-W. ap13-tf

POSITION WANTED Canadian girl wants position as waitress, second maid or in charge of children. Tel. Malden 5800.

POSITION WANTED Woman desires second work or light housework. Tel. Woburn 1533-W. *

We have a fine line of cut-outs, including paper dolls, animals, soldiers, etc. The kiddies will adore them. Wilson the Stationer.

UPHOLSTERING
Expert Work Absolutely Guaranteed
Our Prices Are the Lowest
H. OSCAR & CO.
124 Harvard Street Brookline
Tel. Aspinwall 8264
"We do cabinet making and refinishing"

E. W. NICHOLSON
PLUMBING AND HEATING
We're equipped to handle any kind of a plumbing job, big or small, the public has to offer. We do our work well and we do it in jig time, too. No waiting around for inspiration. We will do your repair work in a hurry and you'll be perfectly willing to meet the sort of a bill we'll hand you.
118 WINN STREET, WOBURN
Tel. Woburn 0899

First Class Upholstering
SLIP COVERS MADE TO ORDER
MATTRESSES
Repair Work a Specialty
H. J. ROSCOE
38 MAPLE ST., STONEHAM, MASS.
Telephone 0045-R
Reference ap8-tf Reasonable

Auto Painting Duco Spraying
ROBERT W. DOVER
DENTS REMOVED AND LIGHT REPAIRS
746 Main St. Winchester, Mass.
TEL. 0658

COSTUMES
FOR THE AMATEUR STAGE
Plays Operas Carnivals Pageants
Masquerades, Etc.
Mail Orders carefully attended to
HAYDEN COSTUME CO.
786 WASHINGTON ST., BOSTON
Tel. Hancock 4346

OIL BURNERS
All Makes Serviced
R. M. KIMBALL
TEL. WIN. 1365

ELECTRIC REFRIGERATION
All Makes Serviced
R. M. KIMBALL
TEL. WIN. 1365
f17-tf

THE SUMMIT
At Arlington Heights, offers, together with the finest view in New England unsurpassed accommodations for rest and convalescence.
TEL. ARLINGTON 1190
mh23-tf

REMOVAL NOTICE
Our New Location
A. B. FOTCH, Inc.
MANUFACTURERS OF FINE FURS
Repairing and Cleaning—Cold Storage
38 Chauncy Street Boston, Mass.
Established 1888 Tel. Lib. 6779
mh23-12t

F. D. SMITH
Carpenter
Screen Work and Repairing of All Kinds
SHOP, 7 WILSON STREET
mh30-4t*

WANTED
SECOND-HAND BOY SCOUT UNIFORMS or parts of uniforms, to equip members who cannot afford to buy new ones. Tel. Win. 0681-M. JAMES L. FLYNN, Scout Master, Troop 4.

Maybe It's Brain Dust

The only gray matter some people have is dandruff.—Farm and Fireside.

Scotsman Given Credit

John Napier, a Scotsman, who lived in the early Seventeenth century, is usually regarded as the inventor of logarithms.

Sheet Metal & Screen Co.
Rear 644 Main St., Winchester
Phone Win. 1501—Res. 0862
Screens manufactured and repaired—metal and wood. *

Radio tubes, A, B, and C batteries at the Star office.

CONVALESCENTS
AND INVALIDS may come to Oak Crest for care and to rest. Special attention to diet.
MISS PURDY
TEL. WIN. 1487

To Settle Estate
Sale of handsome household furniture, rugs, china, bric-a-brac and pictures. April 16 and 17, 9:30 A. M. to 5 P. M.
DR. BENJAMIN T. CHURCH
483 Washington St. Near Park St.
Brookline, Suite 2

VICTROLA, BRUNSWICK, CHENEY and EDISON REPAIRS
also
SEWING MACHINES and REPAIRS
J. W. CREAMER
TELEPHONE 1119-M
210 FOREST ST. WINCHESTER

FRANK REECO
GARDENER
Now is the time to prepare for your garden and lawns, trees and strawberry vines, grading and teaming, cement work, driveways, cellar foundations. Jobbing of all kinds.
392 Washington St. Tel. Win. 0665-J
mh30-tf

FORTNIGHTLY NEWS

On Monday, April 9, the Fortnightly held its culminating meeting of the year. It was an afternoon close-packed with interest, entertainment and fun. For the election of officers the polls were open from 12 o'clock to 3. The club luncheon at 12:30 was followed by the annual meeting at 2:30, after which the large gathering of Fortnightly members, over 200 in number was entertained by Roselth Knapp Breed, clever impersonator and the Arlington Trio, who added the pleasure of beautiful music by violin, 'cello and piano.

The hall presented a delightful appearance through the felicitious arrangement of long luncheon tables radiating fanwise from the base of the platform. Decorations of lavender sweet peas, yellow marguerites, and matching candles, blending with the colorful gowns of the ladies, made of a lovely fan of springlike tones.

Dr. Maynard, club president, introduced Mrs. Carolyn D. Gilpatric, who, as toastmistress, proposed a toast, of hearty response, to the president, other officers and members of the club; and cleverly presented the entertainment featured between courses of the delicious luncheon.

Mr. Herbert Liversidge, well-known baritone soloist in WNAC Women's Club programs gave great pleasure by a group of songs, "Give Me the Open Road", "Homing", "Give a Man a Horse He Can Ride", and, as encore, "Mandalay." Mrs. Lefavour was his able accompanist and also played for the "Silver Moon Mothers" a fun-making surprise when the grandmothers of the club, some 30 in number marched to the platform and were presented with badges of blue ribbons with silver moons by the giddy young "club flappers."

Mrs. Henrietta Boynton was introduced as the female Harry Lauder. She gave a presentation of an impromptu Sunday afternoon concert on shipboard, amusingly impersonating the over-confident volunteers who, in variety, attempted to sing.

An unusual and effective number was the group of original poems by Mrs. Marion P. Gale, inspired by her recent trip to Bermuda. She recited them picturesquely posed in bathing costume on a ledge beside the sea. Their titles were "Swimming in Bermuda", "The Sea Shell's Song", "Grey Gull", "Coral Fan tell a Story" and, as encore, "Just Another Fish Story."

A beauty concert was featured to determine the handsomest man in the club. Mrs. Ambler and Mrs. Gage, gentlemen of the year in the dramatics group, were the contestants, Mrs Ambler winning by a slight majority. She was presented with a lantern and bade to search for an honest woman, while Mrs. Gage was offered consolation in the form of a pair of suspenders.

The luncheon in all its features was a great success, and everyone concerned in planning and carrying it out is to be congratulated.

At the end of the afternoon the result of the balloting was read and the following officers for the coming year were declared duly elected:

President Marion P. Powers
1st Vice President Christine E. Hooker
2nd Vice President Mae S. Jenkins
Recording Secretary Anna C. [illegible]
Corresponding Secretary Irene D. Sittinger
Treasurer Mary L. Hodge
Federation Secretary Lillian H. Noble
American Home May W. Friend
Art Dorothy M. Wills
Community Service Mary J. Gelbert
Conservation Dorothy H. Ward
Co-operation with War Veteran Alice Thompson
Courtesies Gertrude V. Jones
Door-keepers Mildred H. Hawes
Dramatics Elizabeth S. Hall
Education Arelia L. Shapleigh
Finance Marion Hayden
Fortnightly Hall Katherine A. Moat
Hospitality Anna T. Hatch
Legislation Martha H. Tibbetts
Literature Blanche S. Barnard
Membership Jane M. Etheridge, Eileen C. Fowler
Music Henrietta W. Boynton
Nominating Frances C. Breen, Mabel H. Gage, Harriet C. S. Hildreth, Edith K. Maddocks, Helen S. Parsons
Press Agnes H. Carino
Social Winifred A. Bennett
Transportation Amelia M. Potter

In presenting the gavel to the incoming president, Dr. Maynard addressed her as follows:

The passing of another two years has brought to The Fortnightly a new administration.

To have been the president of our Club has meant to stand for its principles, its policies and its undertakings. I accepted the responsibility because of my faith in your co-operation, my faith in your sympathetic friendly understanding—my faith in your loyalty to the Fortnightly.

Every president has hopes of a successful administration and clearly in the forefront her goal is set. Many problems arise often difficult obstacles are put in the path of progress all of which require most careful consideration, and it is to my co-workers, who by their unwavering loyalty, their faithful adherence to duty that the successful achievements of his administration are inscribed upon the annals of the Club. We have a history of many worthy deeds for a background so let us look to the future with confidence.

Believing in the right of the majority to rule, let us all together pledge our support, our loyalty and our co-operation to the new administration with the sincere hope that our Club may attain even greater heights and to Mrs Powers, our newly elected president, I present this gavel, the symbol of her authority. The office you have accepted carries with it more than an honor. It means unlimited opportunity for service. We club women believe real success means service—the giving of our talents, our gifts, our devotion and our spiritual resources for the success of our club. The truest service we can render is that which we do quietly without expectation of gratitude or reward.

From now the privileges and responsibilities of this office are yours and my greatest wish to you is that you may have as happy an administration as mine has been.

Mrs. Powers in response said:

"Friends and club members

It is with a sense of deep humility and grave responsibility that I accept the gavel of the Fortnighly.

"I can only assure you that it shall be my pleasure as well as my duty to do your will, to safeguard the traditions of the club and never to forget the purposes for which it was organized, that is; to foster and promote the social, civic and educational interests of the community.

"I thank you for the honor you have paid me."

The Fortnightly is to be congratulated upon the caliber of its officers, past, and newly elected. Its members, recalling with satisfaction the achievements of the administration just brought to a close, look forward with eager anticipation to equal pleasures, satisfactions and opportunities for service under the new administration of the year to come.

(Continued from page 1)

CALUMET NOTES

Walter Brown's intimate description of the stock market was humorous and educational. People seem to think, he said, that every stock broker was on the inside and knew what stocks to buy for himself and the most advantageous time to do so. Stock brokers err in judgment the same as any individual interested in the market. His own private opinion was that the stock market was indulging in a series of orgies and that if history repeats it was due for a slump, for technical if no other reason. There were some stocks, he said, of course that could be held for investment.

Ed Merrill gave us a very illuminating talk on the patent-leather business. His statement to the effect that Woburn was the largest manufacturer of patent leather in the world, opened our eyes. We did not know that we had such a large and valuable business so close at hand. Massachusetts, he said, was the largest manufacturer of any state in the Union.

George Willey, after telling how George Davidson became a politician, told us about the rapid increase in the fish industry. The Boston Fish Pier, he said, was the largest in the World and does a business of 250,000,000 pounds a year frequently 3,000,000 pounds in a single day. Improved transportation, he said, and discoveries made by the medical profession have helped the industry. In a few years, he predicted fish would come right from the pier to the table cooked. Due to improved changes in types of fishing vessels receipts at the pier would increase 25 or 30 per cent, he thought, in a few years.

Vincent Clarke told us some very humorous episodes occurring in a lawyer's life. It was interesting, he said, to get the various viewpoints of customers, as their own story was always one-sided. Although "Vin" did not disclose any inside facts about his clients, due, we presume, to legal etiquette, we were able to read between the lines and judge that there were many humorous and interesting episodes connected with the legal profession as well as the more and serious problems.

Dr. Gilpatric told us about the progress in dentistry. He said there was a large amount of professional services being given now in infirmaries by some of the best doctors in the city. Great results were being obtained, he said, by research work and today his profession was in a high state of efficiency but always looking forward towards more and beneficial attainments.

Ernest Chase of Rust Craft Publishers, told us about the various points in the manufacturing of greeting cards. He read us some of the sentiments which have been expressed in contributions which had been sent to them for publication and the reading of them gave us some good laughs. We were hoping he might tell us about the big birthday card he sent to Calvin Coolidge on the occasion of the President's last birthday and which attracted so much attention throughout the country. We believe he could have given us some inside information which would have been well worth talking about. Ernest's modesty, however, we think must have kept him from saying anything on that subject.

The last dinner-bridge of the season will take place tonight. Food will be served at 6:30 and bridge will start at 8 p. m.

The ladies' afternoon bridge will take place at 2 p. m. on Tuesday, April 17. Guests may be invited.

Please keep in mind the special entertainment on Friday, April 27. We shall then present the famous cinema masterpiece, "Behind the Front" for members and their families. It will be shown at 8 p. m. and there will be no charge; members are also requested to keep in mind the annual dinner and election on Saturday, April 28. There will be an entertaiment.

Low scores marked the opening games for the week in the mixed bowling tournament at the Calumet Club, none of the bowlers rolling exceptional scores and many failing to reach their usual standard. Teams 14, 15 and 16 all proved their superiority by good margins over 17, 10 and 7. The best individual work was as follows:

Mrs. Sittinger	97	181
Mrs. Cove	89	175
Mrs. Goddard	98	173
Mrs. Wolfe	90	173
Mrs. Blood	89	
Mrs. Winship	87	
Miss Dodge	86	
Mrs. Kelley	85	
Miss Stryker	84	
Mrs. Pitman	83	
Mrs. Fessenden	82	
Mrs. Chase	81	
Mrs. Pray	80	
Mr. Moulton	135	224
Mr. Tucker	105	
Mr. Pray	103	
Mr. Cove	101	

The scores:

Team 14 vs 17

TEAM 14

Mrs. Goddard	77	96	173
Mr. Goddard	90	86	176
Mrs. Tucker	76	62	138
Mr. Tucker	105	90	195
Mrs. Jenkins	72	78	150
Mr. Jenkins	83	93	176
Mrs. Chase	70	84	154
Mr. Chase	97	91	188
Handicap 6			
	675	682	1357

TEAM 17

Mrs. Neill	65	65	130
Mrs. Boutwell	69	79	148
Mrs. Williams	66	59	125
Mrs. Pray	78	80	158
Mr. Neill	84	86	170
Mr. Boutwell	76	81	157
Mr. Williams	79	79	158
Mr. Pray	103	80	183
	620	609	1229

Team 10 vs 15

TEAM 15

Mrs. Kelley	66	85	151
Mrs. Gale	76	72	148
Mrs. Winship	70	87	157
Mrs. Cove	86	89	175
Mr. Kelley	79	75	154
Mr. Cove	101	86	187
Mr. Gale	80	78	158
Mr. Winship	98	90	188
	656	662	1318

TEAM 10

Miss Mitchell	60	77	137
Mr. Mitchell	60	60	120
Mrs. Rogers	75	65	140
Mr. Rogers	80	80	160
Miss Stryker	84	75	159
Mr. Cousins	83	66	149
Mrs. Pitman	83	66	149
Mr. Pitman	77	85	162
Handicap 9			
	614	583	1194

Team 7 vs 16

TEAM 16

Mrs. Sittinger	97	84	181
Mrs. Moulton	74	71	145
Mrs. Chapin	63	50	113
Miss Dodge	82	86	168
Mr. Vanner	68	74	142
Mr. Sittinger	70	72	142
Mr. Moulton	135	89	224
Mr. Chapin	96	94	190
Handicap 23			
	708	643	1351

TEAM 7

Mrs. Blood	78	89	167
Mrs. Fessenden	78	82	160
Miss Bartlett	73	73	146
Mrs. Wolfe	83	90	173
Mr. Blood	78	78	156
Mr. Mitchell	64	84	148
Mr. Fessenden	94	77	171
Dr. Wolfe	86	56	142
	634	639	1273

A hard fought match was rolled on Tuesday night when team 1 succeeded in taking two points from 13. All the scores were good and it was nip and tuck throughout. Another good match was between 1 and 6, the latter winning two points. Teams 11 and 12 battled on the same evening, with 12 the winner of the odd. All of the scores were good, and the best individual work was as follows:

Mrs. Cox	110	183
Mrs. Young	105	179
Mrs. Collins	89	175
Mrs. Sears	92	172
Mrs. Roessler	87	
Miss Carruthers	86	
Mrs. Purrington	84	
Mrs. Winship	83	
Mrs. Batters	82	
Mrs. Clement	84	
Mrs. Blanchard	82	
Mrs. Bradshaw	80	
Mr. Aseltine	110	211
Mr. Parish	108	212
Mr. Purrington	116	210
Mr. Roessler	115	208
Mr. Caldwell	106	201
Dr. Wallace	102	201
Mr. Mitton	101	
Mr. Hevey	101	
Mr. Clement	101	

The scores:

Team 1 vs 13

TEAM 1

Mrs. Purrington	78	84	162
Miss Carruthers	86	74	160
Mrs. Hevey	58	71	129
Mrs. Roessler	71	87	158
Mr. Carruthers	77	88	165
Mr. Hevey	89	101	190
Mr. Roessler	93	115	208
Mr. Purrington	94	116	210
	646	737	1383

TEAM 13

Mrs. Mitton	59	68	127
Mrs. Wallace	56	71	127
Mrs. Young	105	74	179
Mrs. Sears	92	80	172
Mr. Young	91	[illegible]	152
Mr. Sears	80	88	168
Dr. Wallace	102	99	201
Mr. Mitton	101	94	195
Handicap 5			
	697	635	1332

Team 1 vs 6

TEAM 6

Mrs. Batters	75	82	157
Mrs. Stolstone	60	69	129
Mrs. Clement	82	87	169
Mrs. Parish	45	71	116
Mr. Batters	93	95	188
Mr. Stolstone	81	81	162
Mr. Clement	91	101	192
Mr. Parish	108	102	212
Handicap 23			
	682	713	1395

TEAM 1

Mrs. French	67	74	141
Mrs. Little	78	78	156
Mrs. Cox	110	73	183
Mrs. Aseltine	65	70	135
Mr. French	82	91	173
Mr. Little	77	74	151
Mr. Cox	90	90	180
Mr. Aseltine	110	100	210
	689	657	1346

Team 11 vs 12

TEAM 12

Mrs. Blanchard	72	82	154
Mrs. Bradshaw	63	56	119
Mrs. Salzman	62	46	108
Miss Fessenden	65	65	130
Mr. Blanchard	79	88	167
Mr. Bradshaw	77	77	154
Mr. Caldwell	95	106	201
Mr. Pratt	78	100	178
Handicap 9			
	601	683	1289

TEAM 11

Mrs. Winship	61	82	143
Mrs. Christiansen	70	61	131
Mrs. Maynard	73	73	146
Mrs. Collins	89	86	175
Mr. Collins	77	77	154
Mr. Christiansen	82	79	161
Mr. Maynard	85	76	161
Mr. Winship	89	97	186
	629	632	1261

NEWSY PARAGRAPHS

We are now carrying the Moth-o-Kill spray. Nothing like it. Wilson the Stationer.

The Fire Department was called by telephone by the Metropolitan Police Wednesday morning at 9:25 to put out a grass fire on the Parkway near the sub-station at Sandy Beach. At 12:25 p. m. there was a grass fire at the home of Dr. J. Churchill Hindes on Crescent road.

Next week, April 16 to 23, is Be Kind to Dumb Animals Week. The observance is to be nation-wide.

You are familiar with the Moth-o-Kill discs. Try the spray for closets, etc. We are now carrying it. Wilson the Stationer.

Mrs. Edward M Messenger returned yesterday from the Winchester Hospital to her home on Washington street.

The wanted Moth-o-Kill spray for spraying closets, etc. is at the Star office.

Walter Gurney of this town hung up another fine shooting record in the recent rifle tourney in which civilian, Legion and service teams competed. Mr. Gurney who represented the Arlington Rifle Club, turned in the high average of 95.400 which is considered crack shooting.

The work of tearing down the former Bergstrom property on Thompson street to make room for the erection of a new business block was begun on Monday.

Miss Marion E. Knightly, supervisor of music in the public schools left yesterday for Chicago where she is to attend the National Convention of Music Supervisors to be held at the Hotel Stevens. Miss Knightly expects to be gone about 10 days.

(Continued from page 1)

WINCHESTER CHURCHES THRONGED FOR EASTER

The quartet at the Unitarian Church was assisted by Marjorie Patten Weaver 'cellist; and Hildegarde Brandegee Livingstone, violinist. Karl Switzer was the organist. The pastor, Rev. George Hale Reed, preached upon "The Resurrection of the Living." Instrumental selections included Andante (from 5th trio) by Mozart, Mendelssohn's Andante Expressivo, op. 66; Adagio, op. 108, arranged for violin solo; and Finale, op. 32, by Arensky. The quartet sang Protherol's anthems; "Eastertide" from Cantata, "The Morning Purples All the Sky" and "Now is Come the Salvation of Our God." Superintendent Herbert Miller was in charge of the Sunday School service in the afternoon at which Rev. Mr. Reed was the speaker and Mrs. Charles S. Livingstone, violin soloist.

Rev. Fr. John P. Sullivan was the preacher at the high mass in St. Mary's Church at which the combined senior and junior choirs sang the following program: "Vidi Aquam" by Peters; "Kyrie" by Stearns; Gloria, "Qui Tollis" by LaHache (soloist, Miss Elise M. Ward); Credo, "Et Incarnatus Est" by Leonard (soloist, Miss Margaret M. Mawn); at the offertory, Bordese's "Haec Dies"; "Sanctus", Stearns; Gounod's "Benedictus" (soloist, Miss Mawn); "Agnus Dei" by Marzo; at the communion, "Ave Verum" by Gottschalk and the recessional, "Hail Thou Glorious Easter Morning" by Schnecker. Miss M. Loretta Donnelly was organist at the 10 o'clock mass and Miss Florence N. Fisher at the mass at 11:30.

At the morning service in the Methodist Episcopal Church Rev. H. W. Hook, pastor, delivered an Easter message on the word, "Suppose." The quartet sang "The Lord Is Risen Indeed" by Manney; "On Wings of Living Light" by Berwald; "Awake Thou that Sleepest" by Maker and Warren's "Magdalene." Miss Mary H. French was organist. The Sunday School Easter exercises were under the direction of Miss Winifred Bent.

Rev. William H. Smith, pastor, was the preacher at the morning service in the New Hope Baptist Church, taking as his topic, "The Risen Lord." Special Easter music was sung by the Church quartet. At the evening service the preacher was the Rev. Morris J. Butler, assistant pastor of the First Congregational Church, who took as his subject, "Three Voices."

An elaborate Easter program was presented at the Second Congregational Church where the Pastor, Rev. John E. Whitley took as the subject for his sermon, "Alive Unto God." The church choir under the direction of Mrs. Helen P. MacDonald sang the anthems, Parts I and II from "Resurrection" by Manney; "In the Quiet Tomb" by Beethoven, two Responses and a Choral Amen.

At the Church of the Epiphany the Rector, Rev. Truman Heminway, was assisted by the Rev. William S. Packer. Rev. Mr. Heminway took his text from the first Chapter of St. John, "In Him was Life and the Life was the Light of Men." The vested choir of men and boys under the direction of Organist and Choirmaster C. R. Nutter sang a program of Easter music including: Introit, "The Heavens Proclaim Him" by Beethoven; Offertory, "Alleluia," Parker; Kyrie in E Flat, Elvey; and Sanctus from "The Sacred Heart of Jesus" by Gounod. The annual Church School carol service was held in the afternoon at 4, followed by the distribution of plants.

Rev. Howard J. Chidley, D.D., pastor, was the preacher at the morning service in the First Congregational Church. He was assisted with the service by the Assistant Pastor, Rev. Morris J. Butler. The chancel choir under the direction of Organist Clair Leonard sang the anthems: "The Soul's Rejoicing in the Resurrection" by Joseph; "Hallelujah" from the Mount of Olives by Beethoven and Liszt's "Now Let All Mankind Rejoice and Sing." The junior choir sang the anthem, "Lasst Uns Erfreuen." Traditional; and also assisted the chancel choir with the other numbers, making a combined chorus of 70 voices. The chancel decorations were by Mr. John C. Haartz.

CONTAGIOUS DISEASES

List of Contagious Diseases reported to the Board of Health for week ending Thursday, April 12 as follows:

	Cases
Measles	13
Whooping Cough	2
Chicken Pox	2
Lobar Pneumonia	1

Maurice Dinneen, Agent

Miss Hazel Schefisch, daughter of Mr. and Mrs. Lewis H. Schefisch of Lynnfield, and Charles T. W. Williams, son of Mrs. Sadie M. Williams of 39 Thompson street, were married on Easter Sunday at Lynnfield by Town Clerk Oscar F. Phillips, according to reports received at the Town Hall. Mr and Mrs Williams are to make their home in Winchester.

NOTICE OF ANNUAL MEETING

Pursuant to Article IV of the by-laws, the Annual Meeting of the Home for Aged People in Winchester will be held at the Home, No. 110 Mt. Vernon street, on Monday evening, May 1, 1928 at 8 o'clock.

1. To hear and act upon the reports of the officers and directors, and of any committees heretofore appointed, and to appoint other committees.
2. To elect a President, three Vice-Presidents, a Secretary, a Treasurer, and an Auditor each for the term of one year, and four directors, each for the term of two years.
3. To transact such other business as may properly come before the meeting.

Francis E. Smith,
Secretary

Home and Paradise

To Adam paradise was home. To the good among his descendants home is paradise.—Hare.

Silver Standard

The standard 0.925, for sterling silver, was first adopted in 1851 by Charles Lewis Tiffany, founder of the jewelry firm which bears his name.

Tramp as Man of Leisure

A tramp is the American equivalent for the English "sturdy beggar." He is commonly defined as an able-bodied man without visible means of support, wandering aimlessly, begging and refusing work, kindling fires and camping.

Reason for Webster's Preference for Blue

Daniel Webster went to Dartmouth college in a homespun suit, of which probably every thread was carded, spun and woven by his mother's hands from the wool of their own sheep. It was a dyed-in-the-wool suit and the color was indigo blue.

In the South butternut was used but though the Yankee dames knew all about the uses of butternut bark, and the slate color that lay in the sumach berries and bark of white maple, and were not unacquainted with the various dyes that could be made to yield through the agency of vitriol and alum, and copperas to "set" them fast, the universal stand-by in New England was the dye pot, par excellence, that stood in the chimney corner of every kitchen in that region.

So Webster was fitted out in indigo blue from collar to ankle. Before reaching Hanover there came on a drenching rain. The suit held its own, but it parted with enough dye to tinge Daniel blue from head to foot.

Webster had a liberal stratum of sentiment in his mental make-up, and for some reason the color of his young manhood remained his favorite wear through life. He wore blue coats to his dying day. If any one ever saw him in one of a different color the fact has not been made of record.

Somebody's Watching

There is no one so obscure but that some one is modeling his life on his pattern.—American Magazine.

Curative Power in Work

Work is the grand cure for all the maladies and miseries that ever beset mankind—honest work which you in tend getting done.—Carlyle.

GAS
The Better Fuel

Perfect for Cooking

It is quick and clean, always available and can be depended upon to work for you while you are free for other duties.

Call on your local gas company for demonstrations of cooking, water heating, house heating, refrigeration, incineration and many other uses for GAS THE BETTER FUEL.

Arlington Gas Light Company
527 Main Street Winchester

As Essential as Good Linen

YOU can exist without flowers . . . but you cannot live without them. Their beauty and fragrance are precious possessions. To forsake flowers is to lose the charm of gracious living.

Say it with flowers

Winchester Conservatories, Inc.
170 CAMBRIDGE ST. Tel. Win. 1702

Anderson Motor Co.

Has Added the

Graham-Paige Automobile

Priced from $995 to $2310

To Their

Packard and Chrysler Line

666 MAIN STREET, WINCHESTER
348 MASSACHUSETTS AVENUE, ARLINGTON

Man's Place in the World

"Beware of soft jobs," said Professor Jack of Manchester college, Oxford, England, recently. "Man was not made for happiness; he was made for doing physical, beautiful, heroic work, and the only happiness he is entitled to as a right is the happiness that comes from doing his work with all the excellence that it demands of him."

Since 1860

PIPE ORGANS

MIDMER-LOSH
INCORPORATED
NEW YORK

Main Office and Factory
Merrick, L. I.

W. B. SACHE
Winchester, Mass.

Vermilion Substitute

Vermilionette is a substitute for the pigment vermilion. It is made by precipitating eosin or a similar dye upon a white base, as barium sulphate or on a mixture of this with orange lead.

But Many Don't

It does not matter how able a man is or how thoroughly he knows his job, he cannot be a first-class leader unless he rubs people the right way.—American Magazine.

INTERNATIONAL PAPER COMPANY

New York, March 28th 1928

The Board of Directors have declared a quarterly dividend of Sixty Cents (60c) a share on the Common Stock of this Company, payable May 15th, 1928 to Common Stockholders of record at the close of business, May 1st 1928. Checks to be mailed. Transfer books will not close.

POPULAR PLAYERS HERE

Local Chapter Sponsors "Are You A Mason"

Winchester Chapter, 175, Order of Eastern Star, is sponsoring the coming attraction to be given in the Winchester Town Hall on April 27 by the well known group of players of the Stoneham Square and Compass Club. The popular comedy, "Are You A Mason" will be given.

The play is directly under the auspices of the Men's Club of the local chapter of the O. E. S. It will be followed by dancing, with Ive's famous Broadcasting Orchestra.

The group of players from the Stoneham Club are by no means amateurs, and their work in this vicinity during the past winter has excited much favorable comment. An evening of keen enjoyment and pleasure may be anticipated.

The affair is to be held on Friday evening, April 27, at the Town Hall. Tickets are now on sale at Knight's Drug Store and Bancroft's Dry Goods Store.

Mrs. A. A. Maynard of this town is spending the Easter season at the Grace Dodge Hotel in Washington.

DISCOVERED BODY OF MISSING STONEHAM MAN IN WINCHESTER

The mutilated body of a man was discovered Sunday forenoon in a wooded hollow at the rear of the home of Mrs. Frankline E. Gregory at 180 Forest street by James McGowan of 36 Summer street, Stoneham, who was walking through the woods.

McGowan hastened to Police Headquarters and informed Chief William R. McIntosh of his grim discovery, the latter dispatching Sergt. William H. Rogers and Officer James E. Farrell with McGowan to investigate. The Chief was inclined to believe the body that of a Stoneham man who had been missing from home for several days.

The police found the body lying in a small stream at a point about 200 feet from Forest street and equidistant from a stone wall. An examination disclosed the fact the man's throat had been cut, but the fact that his wrists also bore slash-marks made it appear a case of suicide rather than foul play. In searching about the hollow in which the body lay, a razor was discovered by Sergeant Rogers in the stream close to the spot where the man had evidently fallen.

The Stoneham Police were notified and the body was identified by Chief Sumner H. Green and the man's brother as that of Barnard A. Donnelly of 3 Winthrop street, that town. Medical Examiner Vernon H. Stewart of Woburn was summoned and viewed the body, pronouncing the death due to suicide. It was then taken in charge by a Stoneham undertaker.

Donnelly had left home about 9:30 on the morning of April 4 and had been missing until his body was discovered by McGowan Sunday forenoon. He was 47 years of age and was a shoemaker. He had formerly been employed in a Stoneham shop but had been out of work and in poor health for about seven weeks, according to the police. He leaves a wife, Elizabeth Lee Donnelly.

Don't Seem Genuine

There is something wrong when a lawyer advises you to avoid litigation or a doctor drinks to your good health.—Exchange.

Life's Call to Duty

Nobody has any right to find life uninteresting or unrewarding who sees within the sphere of his own activity a wrong he can help to remedy, or within himself an evil he can hope to overcome.

Photo by Marshall Studios

THE LATE W. EUGENE WILDE

Funeral Rites for W. Eugene Wilde on Monday

Largely attended funeral services for W. Eugene Wilde, a widely known resident of Winchester who died at his home on Stratford road last week Thursday night, were held on Monday afternoon at 2:30 in the Church of the Epiphany. The Rector, Rev. Truman Heminway, officiated assisted by the Rev. Carlton P. Mills of Winchester.

At the conclusion of the church service the Masonic funeral ritual was exemplified by the officers of William Parkman Lodge of Masons under the direction of Worshipful Master Edward B. Smalley.

The following officers of the lodge served as pallbearers: Edward B. Smalley, Worshipful Master; J. Henry Miley, Senior Warden; John H. Taylor, Junior Warden; Ernest R. Eustis, Secretary; Dr. Harrie Y. Nutter, Marshall; George F. Arnold, Senior Deacon; Harry W. Brown, Junior Deacon, and Dana C. Pickering, Tyler.

Escorting the body into and from the church, and occupying an especially reserved section at the head of the nave were Henry C. Nickerson of Cohasset, George Adams Woods of New Haven, Walter C. Allman of Brookline, Edward A. Kelley of Arlington, Franklin P. Shumway of Melrose, Frank O. Clark of Cambridge, George W. Wise Jr., of Brookline, Hon. Alvin E. Bliss of Malden, Edmund A. Gordon of Newton, Jesse E. James of Brookline and Frederick B. Reynolds, John Challis, Rufus Crowell, Dr. Daniel C. Dennett, Dr. J. Churchill Hindes, Joseph E. Gendron, Bowen Tufts, Freeland E. Hovey, Edward W. Berry, Franklin L. Hunt, John E. Page, Charles A. Gleason, George A. Fernald, B. Frank Wild, Alfred S. Higgins, Dr. Charles W. Kelley, George W. Fitch, Russell B. Wiggin, L. Winthrop Barta, Marcus B. May, Herbert W. Kelley, James Nowell, Irvin Hilton and Ronald H. Sherman, all of Winchester, close personal friends of the deceased.

During the services favorite hymns of Mr. Wilde were played upon the organ at the particular request of Mrs. Wilde by Mrs. A. B. Corthell.

After the funeral the remains, escorted by the Masonic pallbearers, were taken to Mt. Auburn Cemetery for cremation. The interment is to be in the family lot in Wildwood Cemetery.

Mr. Wilde passed away Thursday evening April 5, after an illness of two weeks, following a shock. Born in Acton, the son of William A. and Jane (Bride) Wilde he had made his home in Winchester for the past 33 years, having been prominently identified with the social life of the community. He had been associated as a young man with his father in the publishing house of W. A. Wilde & Co., publishers of juvenile and church school books and succeeded his father as president of the concern upon the latter's death. He was a member of the Church of the Epiphany and was prominent in Masonic circles, having been a member of William Parkman Lodge, Winchester Royal Arch Chapter, DeMolay Commandery and Aleppo Temple of the Shrine. He was also a member of the Winchester Country Club and a past member of the Calumet Club and Winchester Boat Club.

Surviving are his wife, who was Miss Effie J. Dresser; two sons, W. Allan Wilde of this town, Commander of Winchester Post, 97, American Legion and Roger C. Wilde of Orleans, Vt.; and one brother, Allan H. Wilde of Georgetown.

TALKED WITH DAUGHTER IN ENGLAND

Mr. and Mrs. Charles A. Burnham of Everett avenue enjoyed a novel experience last Sunday afternoon when they chatted over the transoceanic telephone with their daughter, Mrs. Donald E. Cameron, who lives in Leicester, England. They report that the call was most satisfactory, that the voices were clear and distinct though not very loud. About 25 minutes were necessary to make the connection. So far as the Star can learn this is the first transoceanic phone conversation from Winchester.

Rainbows

In the brightest or primary rainbow, often the only one seen, the colors are arranged with the red outside. In the perfect bow there is another arch concentric with this but above it called the secondary bow, in which the colors are arranged in reverse order, and which is dimmer, because due to a double reflection within the drops of rain.

Saskatchewan

Saskatchewan, the name borne by the great river which rises in the Rockies in Alberta and flows through Saskatchewan and Manitoba into Lake Winnipeg, is an Indian word meaning "rapid" or "swift flowing."

BANE—FITZGERALD

An Easter wedding was solemnized last Sunday afternoon at 5 o'clock in St. Mary's Rectory when Miss Mary Elizabeth Fitzgerald, daughter of Mrs. Julia and the late Patrick E. Fitzgerald of 165 Washington street, was united in marriage to Thomas Joseph Bane, son of Mr. and Mrs. Michael Bane of 4 John street, Woburn, the ceremony being performed by the Rev. Fr. John P. Sullivan.

The bride's wedding gown was of white georgette. With it she wore a long veil of misty tulle caught up with orange blossoms and carried a shower bouquet of bride's roses and lilies of the valley.

She was attended by her sister, Miss Barbara R. Fitzgerald of Winchester, as maid of honor. Miss Fitzgerald wore a frock of green georgette in a pastel shade with picture hat to match and carried a bouquet of pink roses.

Mr. Bane had for his best man Robert E. Maher of Malden.

Following the ceremony a largely attended reception was held at the home of the bride's mother. In the receiving line with the bride and bridegroom were Mrs. Julia E. Fitzgerald and Mr. and Mrs. Michael Bane. Beautiful Easter lilies made most effective decorations.

Upon their return from a honeymoon trip to New York and Washington, Mr. and Mrs. Bane are to make their home at Bristol, Penn., where Mr. Bane is associated in business with Lucius Beebe & Son. The bride is a graduate of the Winchester High School and has been prominent among the young people of St. Mary's Parish. She is a member of the Fidelis Club.

FRANCES WHEELER HILL

Frances Wheeler Hill, wife of William Watson Hill and universally beloved by a wide circle of friends, died shortly after midnight Monday morning at her home, 465 Main street, after several months of failing health.

Mrs. Hill was the daughter of Melancthon G. and Frances (Parkinson) Wheeler, and was born April 29, 1858, at South Dartmouth. Much of her life was spent in Woburn where she was educated in the public schools, later spending some time at Wellesley College. She came from North Woburn to make her home in Winchester 10 years ago. She was a member of the Women's Fortnightly Club, the College Club of Boston and of the Wellesley College Club.

June 21, 1882, she was married at North Woburn to William Watson Hill who survives her with two daughters, Mrs. Theodore P. Berle of Reading and Mrs. Harold Conrad of Scranton, Pa. A sister, Mrs. Charles Cooper of Mankato, Minn., a brother, Edward Wheeler of Princeton, Minn., and seven grandchildren also survive her.

Funeral services were held on Thursday afternoon in the First Congregational Church, of which the deceased had been a member. The Pastor, Rev. Howard J. Chidley, was the officiating clergyman. The interment was in Woodbrook Cemetery, Woburn.

SUNRISE SERVICE WELL ATTENDED

Between 150 and 200 were present Easter Sunday at the sunrise service held at the Boy Scout Headquarters in the Fells under the auspices of the Young People's Inter Church Federation. The threatening weather undoubtedly prevented more from attending but those in charge of the arrangements were much gratified with the interest shown.

The service was simple but most effective and impressive. The opening sentences and invocation were read by Rev. John E. Whitley, pastor of the Second Congregational Church. Rev. H. W. Hook, pastor of the Methodist Episcopal Church, read the scripture lesson and Rev. Benjamin Patterson Browne, pastor of the First Baptist Church, offered prayer.

The congregation joined in reciting the "Lord's Prayer" and in singing four hymns; "The Day of Resurrection", "Christ the Lord is Risen Today", "Come Ye Faithful" and "The Strife is O'er." Leading in the singing were choristers from several of the Winchester churches, accompanied by Henry Brown, trumpet; Van Cunninghame, saxophone; and Mary Tibbetts, French horn. Members of the local Boy Scout troops under the direction of Scout Executive Arthur E. Butters distributed the programs and were useful in other ways.

The benediction was pronounced by the Rev. Mr. Hook.

WERE STRIPPING CAR ON CAMBRIDGE STREET

About 5:30 Tuesday morning Police Headquarters was notified that two men were stripping an automobile which was standing in the yard of Mr. F. R. Smith on Cambridge street near Glen road.

Sergt. Thomas F. Cassidy with Officer John E. Hanlon made a hurried trip to the scene in the Police automobile and arrested two young men who at Headquarters gave their names as Leo Samarjian, 19, and Armen Samarjian, 18, brothers, both of 35 Chilton street, Cambridge. They were booked on a charge of larceny.

According to the police the car which they were in the act of stripping is the property of Ira D. Smith of Somerville and had been disabled on the road Sunday night. Sergt. William H. Rogers and Officer John H. Noonan had helped the owner to push his machine into the yard of Mr. Smith's home. The police said that the battery, horn and headlights had been taken from the car.

The Samarjian brothers appeared in the District Court at Woburn Tuesday morning where they were granted a continuance until this morning.

Plants' Baths

If your ferns, Jerusalem cherry trees and other plants look peaked, put them in the bathtub and turn the shower on gently. Plants need baths as much as humans.

DRY COLD STORAGE

Furs and Clothing

Carefully examined, thoroughly blown out by compressed air process, and protected against loss by fire, moth and theft

Our charge is 3% of a fair valuation with reasonable minimum charges.

Telephone Hancock 0420-0421 and our motor truck will call.

Collins & Fairbanks Co.

383 Washington Street
16 Bromfield Street

Second mortgages

Ask your bank about us. Come in and see us.

United States Bond & Mortgage Corporation
of Massachusetts
44 School St. Boston

AMATCO AWNINGS

Initial cost is negligible considering the comfort.

American Awning & Tent Co.
100 Cummington St., Boston, Mass.
Tel. KENmore 0550-0551

TODAY'S ROYAL EIGHT BY CHANDLER
A magnificent motor car

$1995 f. o. b. factory

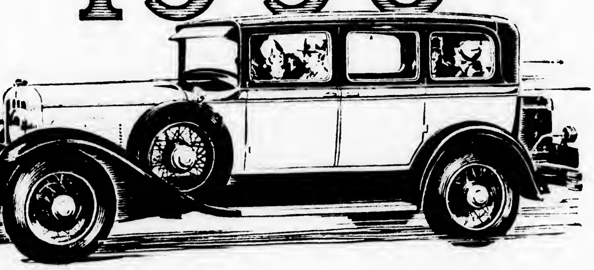

Best performing car in America regardless of price!

We repeat . . . Today's Royal Eight by Chandler is beyond a doubt the finest performing car in America—*regardless of price!*

And you won't find anything within hundreds of the price that's a close match for this magnificent car in smartness, elegance and sumptuous comfort.

Look and see. *Drive* and see. You'll find that Chandler doesn't just claim superior performance—it *demonstrates* it. On top of breaking all records for breaking records, Chandler now improves upon Chandler in a new line of Royal Eights and a complete new line of Sixes—more high-powered than ever.

Today's Chandler proves, too, its claim to be the easiest and safest of all American cars to control. *Westinghouse Vacuum Brakes.* Quicker, smoother stops *three times* easier than is possible with hydraulic or mechanical brakes that depend altogether on foot pressure.

And to lubricate the Chandler chassis you simply press a plunger, and Chandler's "One Shot" centralized lubricating system does the whole job instantly. No time out. No bother.

Thirty fashionable models—built from the ground up in a great $10,000,000 plant by a big powerful company.

The Sixes range from $995 to $1925, the Royal Eights from $1995 to $2195, all prices f. o. b. factory. *Compare!*

WALTER H. DOTTEN
12 ALBEN STREET WINCHESTER, MASS.

CHANDLER-CLEVELAND MOTORS CORPORATION • CLEVELAND, OHIO

CHANDLER

NEW ROYAL EIGHTS • NEW BIG SIXES • NEW INVINCIBLE SIXES

WINCHESTER TOO GOOD FOR BELMONT

Winchester won its second start of the baseball season Saturday afternoon at Belmont, defeating "Polly" Harris's Belmont High nine, 6—3, in what turned out to be a good game. Once again the boys had fine weather.

Big "Archa" Amico was Coach Mansfield's pitching selection and for 6 innings he engaged in a pretty hurling duel with Scott of Belmont, each being knicked for a single tally. Amico was very good out there, keeping the base hits well scattered and setting down 11 of the enemy on strikes. He was relieved in the 7th by "Olio" Lee who, while allowing two runs, also pitched nice ball.

The team as a whole looked a lot better than in its first game effort and is far superior to last season's club. The hitting in the pinches Saturday was very encouraging and the boys bid fair to develop a real offensive punch.

Belmont broke the ice in the 2nd when centerfielder Allen drove one of Amico's fast ones between center and left field for a home run. A bit sharper relay handling of McNeil's peg from deep left might have gotten the runner at the plate.

The locals came back in the 4th. Kendrick hit through short and when his drive got away from Flanders in left went all the way around.

In the 7th after Coss had fouled out to Egan, Taylor hit over second and went down on an error by catcher Greer. Amico's single over short scored "Arbie" and "Archa" made second on the throw-in. Egan's error on McNeil's hopper allowed "Livin'" to get to first safely. Halwartz skied to Flanders but "Skinny" Kendrick tripled to deep center, scoring Amico and McNeil. Knowlton struck out.

Two more trickled over in the 8th. After Scott had tossed out Ambrose, Murphy hit viciously along the left field foul line and stole second. Coss's hit inside third advanced Murphy and "Pete" went right down. Franklin fanned but Lee who had replaced Amico singled over second, scoring Murphy and Coss. McNeil hit over second, advancing Lee but Halwartz fanned for the final out.

Belmont also counted in the same frame. Kirby lost a run when he failed to touch second on his homer to deep left, McNeil making the play. Murphy's error allowed Flanders to reach first and the latter stole second. Muiless fanned and at this point occurred a funny one. A Belmont pitcher in warming up had thrown the ball into the playing field and catcher Franklin left his boy to get the apple. Lee was in the act of pitching as "Bo" stepped into the field and as a consequence held up. "His Umps" called it a balk and allowed Flanders to advance to third from where he counted on Murphy's wide throw to first on Schultz's grounder. Norris fanned for the final out.

In the 9th Belmont started another rally. Allen hit to short right and stole second. Egan fanned but Greer doubled to left, scoring Allen. The crowd yelled for a tie score but Lee bore down sharply and made Scott fly out before fanning Kirby.

The summary:

WINCHESTER HIGH

	ab	bh	po	a	e
McNeil, lf	5	2	2	0	0
Halwartz, 3b	4	0	1	1	1
Kendrick, 2b	[illegible]	2	[illegible]	1	1
Knowlton, cf	[illegible]	0	2	1	0
Ambrose, cf	[illegible]	0	0	0	0
Murphy, ss	[illegible]	1	[illegible]	1	2
Coss, 1b	1	1	[illegible]	0	0
Taylor, c	[illegible]	2	10	[illegible]	0
Franklin, c	1	0	[illegible]	[illegible]	0
Amico, p	[illegible]	2	0	[illegible]	0
Lee, p	1	1	[illegible]	[illegible]	0
Totals	[illegible]	[illegible]	[illegible]	[illegible]	[illegible]

BELMONT HIGH

	ab	bh	po	a	e
[illegible]	[illegible]	[illegible]	[illegible]	[illegible]	[illegible]

[illegible]

EXHIBITION OF PHOTOGRAPHS APRIL 7 TO 28

The Gilbert and Sullivan Operas, loaned by the Library Art Club are being exhibited at the Public Library from April 7 to 28.

It is doubtful if anything has "contributed to the gaiety of nations" in a greater degree than the operas produced by the collaboration of Sir William S. Gilbert and Sir Arthur S. Sullivan, "an ideal musical partnership," during the years 1875 to 1889. Their revival in England in 1922 to 1924 has caused the publication by the London "Sphere" of the excellent pictures contained in this set.

"The lesson which they taught is plain enough for such of their successors as choose to profit by it. Only the entertainment that appeals to intelligence and good taste is sure of lasting public support."

MISS CARR TO HEAD RADCLIFFE SOPHOMORES

At the annual undergraduate elections held last Friday at Radcliffe College, Miss Mary Carr of this town was elected president of the class of 1930. Miss Carr was graduated two years ago from the Winchester High School, having been class salutatorian and manager of the girls' field hockey team.

Since matriculating at Radcliffe she has been prominent in the student life of the college, having served upon many committees and played during the season just past with the junior varsity basketball team.

Mr. and Mrs. George W. Tilley of Lloyd street have been entertaining this past week Mrs. Tilley's sister, Mrs. Eliza Weaver of Providence and the latter's grandson, Master "Sonny" Brown.

A TRIBUTE

Frances Wheeler Hill graduated from this life at Easter time, April 10, 1928. Complete Radiant Personality, summa cum laude.

Once in a while one goes from us for whom the usual expressions of departure will not do. It would not be fitting to say that Frances Wheeler Hill has "died" or "entered into rest", for all those who had the privilege of knowing her ever so little, or who even came into casual contact with her personality, realized instantly that her was one whose life of mind and heart knew no boundary; who was at the center of an ever-widening circle of interest and influence. "She lived each day as if it were to be her last; she learned each day as if she were to live forever." Because she believed that "all things are one big Miracle" nothing was too trivial to be of significance to her. Perhaps that was her secret—the reason why, although she was the most devoted of wives and mothers in her beautiful home, over-flowing with the books and flowers that she loved, her hospitable hearth-fire warmed not only an adoring family of children, grandchildren, nephews and nieces, but friends from far and near.

Just as she had a rare charm of feature and personality, a kind of genius for love and beneficence, keeping her husband always her lover, tying her friends with ever closer bonds of sympathy and understanding, so she was able to preserve her insight and appreciation of childhood; she had an unusual gift for play, bringing many happy hours of entertainment to her family and friends even in the last weeks of her life here; she loved schooldays and carried on an increasing regard for Wellesley College, the alma mater of herself and her daughters. She showed her loyalty to the schools of Woburn, where she had been a teacher, by serving on the school board, and her concern in matters of education and public service by becoming a member of the Burbeen Lecture Committee, an honored president of the Woburn Woman's Club and a valued worker on the Literature Committee of the Massachusetts Federation of Women's Clubs.

During the year of 1926-27 she gave the clubs of Woburn and Stoneham one of the finest of lectures on current literature and as a member of the state board she gave many hours of instruction to the clubs of Eastern Massachusetts; for several years she was chairman of the Literature section of the Winchester Fortnightly Club exerting a permanent influence on the literary life of that vicinity.

Mrs. Hill's concern with the world of books, especially books of poetry, was intense and unfailing; she won one of the prizes offered by the National Federation of Women's Clubs for a selection of best books. Even during her last illness she found time to send a word of appreciation and inspiration to a young poet of whom she had just heard. No doubt if she had taken time to set down in writing the many, many charming speeches she had made at various social affairs or the heartening and inspiring talks she gave so freely to club and church, or even to record her daily thought, she would have made some permanent contribution to literature but her life was packed too full of love, devotion, and work for others, to take time for herself. Did she not choose the better part? Some of the greatest teachers of the world left no printed word, yet their influence is undying.

Suffering for years from various physical infirmities, Frances Hill yet lived a life of almost incredible activity; and through all her life ran the thought of God, for she could not conceive of life without religion. Brought up as the daughter of a clergyman she made a truly Christian marriage and worked unceasingly in the Congregational Churches of Woburn, North Woburn and Winchester; no work was too humble to be given her best endeavor and she was never called upon in vain. Her name will stand high in that invisible list at the end of the last chapter of Proverbs. "Let her own works praise her in the gates."

As her religion of cheerful service met successfully the test of daily living, so unfailing courage helped her to face the separation from loved ones and to pass the supreme trial with firm faith and unshaken fortitude; and she was able, as she had hoped, to go on with her great heart and her great spirit unbroken.

There is a trite and untrue saying that everyone's place can be filled. It will take many a one to fill the place in the world left by Frances Wheeler Hill, while her place in the hearts of her family and friends will always be filled to overflowing with the memory and inspiration of her charming and radiant personality.

Elizabeth West Parker

M. C. W. G. NOTES

On last evening the local branch conducted its installation of officers and reception to new members in Lyceum Hall, followed by the regular business meeting for the month.

State Regent, Mrs. Alice R. Hall; State Treasurer, Miss Anna Hanlon; State Secretary, Miss Marcella McKenna and other members of the State Guild, as well as members and officers from several of the other branches were present.

Following the business meeting a most delightful musical program was enjoyed. Refreshments were served and Sisters Carroll and Callahan deserve much credit for the way in which their committee helped toward the success of the evening.

Plans are now under way for our next house social, the date of which will appear in the next issue of the "Star."

Adventure

Dorothy, a Boston child who had never lived outside a flat, went on her first visit to her aunt in the country. Asked on her return what she liked best she replied: "Going up stairs to bed."

GRANADA ATTRACTIONS

A strong cast and a remarkable story combine to furnish an evening of excellent entertainment with more than the usual amount of inspiration at the Granada Theater in Malden the last three days of this week where the film version of Warwick Deeping's "Doomsday" is now playing: A disillusioned girl, weary of endless drudgery faces a momentous decision. Love or luxury? She has her choice and makes her decision only to find that she did not know all about life or all about work. It is seldom that a motion picture has the story interest that characterizes "Doomsday." The regular five act bill of vaudeville, headed by the Samadora Revue, will also be presented the last three days of this week.

"The Showdown," starring George Bancroft, Evelyn Brent, Neil Hamilton and Arnold Kent comes to the Granada next Monday for a three days run. "The Showdown" is the story of a lonely oil driller who has the reputation of having a sixth sense in locating oil deposits. As a result, his footsteps are dogged by spies from the wealthy oil companies. George Bancroft, the star, has stolen into a remote section of Mexico and is about to bring in a new well when his enemies discover him. "The Showdown" is a battle of men fired with greed, a poignant love story and a great sacrifice. "Underworld" made George Bancroft a star and if film critics are correct in their judgement "The Showdown" will make him a national favorite as well.

MARIA GILLIATT COGSWELL

The sudden passing away of Maria Gilliatt, wife of Charles F. Cogswell on April 7 will be mourned by a wide circle of friends, here and elsewhere, who loved and respected her for her high character and Christian virtues.

She was associated in business with her husband here for upwards of 30 years and meeting a large clientele in a business way, she was universally admired for her kindness and courtesy. In a social way as far as business permitted she made many warm friends.

Closing out their business here about four years ago, Mr. and Mrs. Cogswell removed to Port Williams, Nova Scotia, where they made for themselves a pretty home near that of their only child, Mrs. Geo. A. Chase.

Mrs. Cogswell suffered an attack of bronchitis in the autumn, but a complete recovery was hoped for when a sudden turn for the worse took her away.

Besides her husband she is survived by her daughter Almena, (Mrs. George A. Chase of Post Williams), two grandchildren, Barbara, and Stephen Chase, four sisters, Mrs. C. G. Newcomb of Nova Scotia, Mrs. J. F. Hart of Los Angeles, Almena Gilliatt and Fanny Gilliatt of Portland, Me.

Interment was in Cornwallis, Nova Scotia on Sunday last.

DARTMOUTH CLUB OF WINCHESTER

A meeting of the Dartmouth Alumni residing in Winchester was held at the Country Club on Saturday night, April 7, for the purpose of organizing an association of Dartmouth Alumni in this town, to be known as the Dartmouth Club of Winchester.

The following officers were elected:

President John Abbott
Secretary Carl L. Woods
Executive Committee John Abbott, Edward H. Kenerson, Maurice L. Brown, Lafayette R. Chamberlain, Carl L. Woods

The desirability of such an organization has become increasingly apparent as there are more than 80 Dartmouth men living in Winchester. The club hopes to be of assistance to Winchester boys desiring to enter Dartmouth. The college receives each year applications from scholastically qualified boys many times in excess of the number it can take. The geographic distribution under its selective process is rendering it more difficult each year for Massachusetts boys to be admitted.

The club requests all the Dartmouth men in Winchester, whether graduates or non-graduates, to send their names and addresses to the Secretary, and to inform him from time to time of any change.

Carl L. Woods, Secretary
16 Cabot Street

"Billy" Brown of Chesterford road is confined to his home with a broken ankle, the result of a fall on the stairs at the High School.

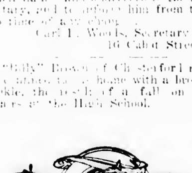

We Telegraph Flowers

TELEGRAPH FLOWERS

anywhere, any time

IT'S simple as can be. As a member of the Florists Telegraph Delivery Association, we telegraph a bonded associate in any distant city . . . he delivers your flowers, fresh and fragrant.

Say it with Flowers

WINCHESTER CONSERVATORIES, INC.
170 Cambridge Street
Tel. Winchester 1702

mh16-tf

CHAMBER OF COMMERCE TO HOLD ANNUAL DINNER

The annual meeting and dinner of the Winchester Chamber of Commerce will occur in the very near future and will be held in the new Odd Fellows' Building, known as Association Hall on Vine street. Watch next week's Star for full particulars.

Idea for New Language

The universal language Ro was devised by Rev. Edward P. Foster of Marietta, Ohio, about 1906. Ro rejects all existing word roots and is based entirely "on the analysis and classification of ideas."

SPRINGS REPLACED REPAIRED RESET

by New England's oldest and largest spring maker—established 1849.

Drive in to
333 Rutherford Avenue, Charlestown
on your way in town.

Joseph Palmer
SPRING SPECIALISTS

ap13-4t

MORTGAGE LOANS

PERMANENT LOANS
No Commission
No payments on principal.
Unlimited Amounts of Money for First Mortgages on single and Two-Family houses; 3 years term, Minimum Rates; Prompt Service.
Also Large Amounts on Agreed Rates.
CONSTRUCTION LOANS FOR HOME BUILDERS
Positively lowest rates with placement of permanent mortgages on completion without additional cost. Full information upon application. Prompt service.

Street & Company
185 DEVONSHIRE ST., BOSTON
Liberty 4436
Loan Correspondents Prudential Insurance Co. of America
Agents of the Bay State Mortgage Corporation

mh16-13t

Geographic Contours

The shapes and contours of the continents and of the separate countries have been determined by careful surveys. The governments of all the principal nations have undertaken surveys based on exact triangulations and have published maps showing their results.

Soot Settles on Cities

Enough soot and dirt float over American cities in one year to bury every street on Manhattan island to a depth of 21 feet, according to estimates published in Popular Mechanics Magazine. Or, if dumped in one pile it would make a pyramid 1,500 feet high and five miles across at the base.

ARE YOU A MASON?

Presented by

Stoneham Square and Compass Club

under auspices of

WINCHESTER CHAPTER, 175, O. E. S., MEN'S CLUB

TOWN HALL APRIL 27, 1928 8 O'Clock

DANCING—IVE'S BROADCASTING ORCHESTRA

Tickets $1.00 can be obtained at Knight's Drug Store or at G. Raymond Bancroft's Store

ap13-2t

DOROTHY DIX--

This wonderfully understanding woman receives letters from men and women of all classes and answers their personal problems of home, marriage and love affairs in the Boston Globe. Counselor and friend to thousands of New Englanders. Read her column in today's

BOSTON GLOBE

Remember the Dorothy Dix columns appear 6 times a week in daily issues of the Boston Globe.

All sold out in many places last Sunday. To be sure of your copy of next Sunday's Globe, order the paper in advance from your newsdealer or news-boy.

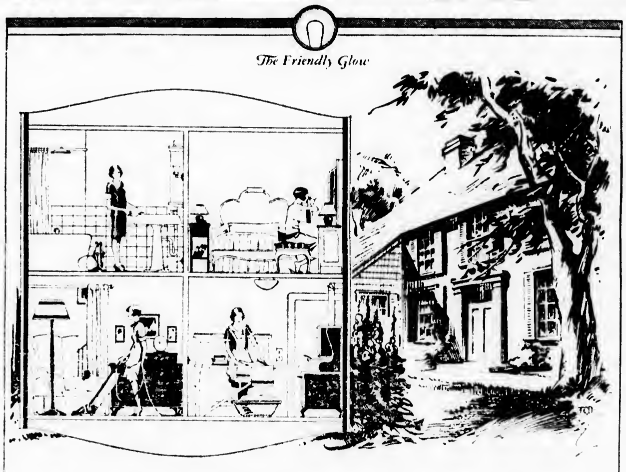

Make Your Home Modern
—with adequate wiring

MANY an attractive, well-constructed dwelling needs only adequate electric wiring to make it a perfect home.

An outlet here, a new fixture there, and a room is transformed. New comfort, convenience, and beauty are obtained at a modest expenditure. The house takes on a new aspect of cheerfulness . . . of coziness . . . it becomes a *home*.

And, in addition, its value is substantially increased.

MEMBER
METROPOLITAN ELECTRICAL LEAGUE

HAVE our ILLUMINATING ENGINEERS make a survey of your lighting and wiring needs — free of charge. Just write or call our ILLUMINATING ENGINEERING DIVISION (HANCOCK 3300) or get in touch with the Edison Shop in your neighborhood

THE EDISON ELECTRIC ILLUMINATING COMPANY OF BOSTON

EBENEZER HARDY

Ebenezer Hardy, formerly for some years a resident of Winchester, died Tuesday at the Massachusetts Homeopathic Hospital, Boston, after a long illness. He was 62 years old.

Mr. Hardy was born in Lockport, N. S., the son of James C. and Sigrinda (Brown) Hardy. Following his marriage to Miss Alice Cameron he made his home in Wollaston before coming to Winchester in 1919. During his residence here he was prominent in the activities of the First Baptist Church, having been elected deacon of the society in 1921, an office he held until his death. He also served for a time as superintendent of the Sunday School and chairman of the Church Finance Committee. He was a trustee of the Boston Baptist Bethel, an Odd Fellow and a 32nd Degree Mason.

The deceased removed from Winchester to Watertown in 1925 and was living in Newton at the time of his death. He is survived by his wife and by two daughters, Mrs. Arthur F. Spence of Brookline and Mrs. Cyril D. Locke of Billerica. Four brothers and three sisters also survive him.

Funeral services were held here in the First Baptist Church Thursday afternoon, conducted by the Pastor, Rev. Benjamin Patterson Browne, who was assisted by Rev. Ira Hardy, pastor of the Waltham First Baptist Church and a cousin of the deceased. Several favorite hymns were sung during the services by the Lotus Male Quartet. Interment was in Wildwood Cemetery.

NEWSY PARAGRAPHS

Word comes from the Shelburne Hotel, Atlantic City, that Mrs. Jane F. Dodge, 13 Sheffield road is recovering from her recent illness. She has been away since March and will remain until fully recovered. Her two daughters, Ruth ad Jane are to join her this week for the vacation period.

Now is the time to have your mattresses renovated at Bergstrom the Upholsterer, 17 Thompson street. Called for and delivered same day.

Mrs. Walter S. Wadsworth, Mrs. Vincent Farnsworth and Mrs. Clifton Hall of the Winchester Council of Girl Scouts attended the all-day annual meeting of the Metropolitan Division of Massachusetts Scouts at Cedar Hill, Wednesday, April 11.

Exclusive agent for Wallace Nutting hand-colored pictures and Gallami's 18K gold leaf pictures. L. E. Heinz, distributor of jewelry and gifts.

Mr. and Mrs. John C. Meyer with Mr. and Mrs. Harold Meyer returned to their home in Winchester this week after spending the past month touring the southern states.

BOWDOIN SQ. THEATRE CONTINUOUS
GLORIA SWANSON in
"SADIE THOMPSON" with LIONEL BARRYMORE
CONRAD NAGEL & MARION DAVIES in "QUALITY STREET"
5 VAUDEVILLE ACTS — OUR GANG COMEDY, PATHE NEWS, AESOP'S FABLES
CHILDREN'S WEEK— A USEFUL TOY FREE TO EVERY CHILD WHO ATTENDS

DANCE!
Where the Food is Good and Price is Right
WINTER GARDEN
Hotel Westminster
NO MORE COVER CHARGE
mh21-tf

UNIVERSITY THEATRE Harvard Sq. Phone Porter 4580
SUN MON TUES WED APRIL 15 16 17 18
EMIL JANNINGS in
"THE LAST COMMAND"
ESTHER RALSTON in
"LOVE and LEARN"
THUR FRI SAT APRIL 19 20 21
RUTH TAYLOR in
"GENTLEMEN PREFER BLONDES"
George Bancroft in "The Showdown"

Mr. Thomas Quigley, Jr., has erected fine new signs of a wholly new design for the Rotary Club of Winchester at the junction of Cambridge street and Everett avenue and on Forest street at the Stoneham line.

MORTGAGEE'S SALE OF REAL ESTATE

By virtue and in execution of the Power of Sale contained in a certain mortgage given by Irene L. Greene of Winchester, Middlesex County, Massachusetts to H. B. Budding Company, dated February 11, 1927 and recorded with Middlesex South District Deeds, Book 5065, Page 310, for breach of the conditions of said mortgage and for the purpose of foreclosing the same will be sold at Public Auction upon the premises hereinafter described at eleven o'clock in the forenoon on Saturday the twenty-eighth day of April 1928, all and singular the premises described in said mortgage, to wit:

"The land in said Winchester with the buildings thereon being the whole of Lot 96 and the Southeasterly half of Lot 92 on the Southerly side of Irving Street, shown on Plan of Lots drawn by G. F. Hartshorne, Surveyor, dated May 26, 1891, recorded with Middlesex South District Deeds, Book 70, Page 48, and being bounded and described as follows:

NORTHEASTERLY by Irving Street, fifty-two (52) feet

SOUTHEASTERLY by Lot 100 on said plan

SOUTHWESTERLY by Lots 93 and 97 on said plan, and

NORTHWESTERLY by the other half of Lot 92 on said plan

Containing 4200 square feet of land more or less.

Being the same premises conveyed to me by Esau A. Greene by deed dated May 21, 1921, and recorded with Middlesex South District Deeds, Book 1731 Page 153."

The above mentioned premises will be sold subject to a first mortgage to the Volunteer Co-operative Bank in the sum of $2500, and also to a second and third mortgage held by the H. B. Budding Company totaling $2300, as appears of record, but in fact the second mortgage which was written for $1800 has been paid in full, but has not been discharged of record, and the third mortgage of $500, has been reduced so that only $280 of principal now remains unpaid.

The said premises will also be sold subject to any and all taxes, tax titles and other municipal liens and assessment if any there be.

Four hundred ($400) dollars in cash will be required to be paid by the purchaser at the time and place of sale, the other terms will be announced at the sale.

H. B. BUDDING COMPANY,
Mortgagees

April 7, 1928 ap6-3t

MORTGAGEE'S SALE

By virtue of the power of sale contained in a certain mortgage deed given by George C. Emerson and Carrie U. Emerson his wife in her right, to the Brookline Savings Bank dated April 18, 1925 and recorded with Middlesex South District Deeds Book 4854 Page 473, for breach of the condition of said mortgage and for the purpose of foreclosing the same, will be sold at public auction on the premises hereinafter described on Monday, the seventh day of May 1928, at four o'clock in the afternoon, all and singular the premises conveyed by said mortgage and therein described substantially as follows:

A certain parcel of land with the buildings thereon situated in Winchester in the County of Middlesex and Commonwealth of Massachusetts, being Lot 13 on "Plan of Wedgemere Park" made by D. W. Pratt, Engineer, dated June 1891 and recorded with Middlesex South District Deeds Book of Plans 70 Plan 19, bounded and described as follows:

SOUTHERLY by Church Street eighty-nine (89) feet,

WESTERLY by Lots numbered 12 and 21 on said plan one hundred seventy-nine and 21/100 (179.21) feet,

NORTHERLY by Lot numbered 22 on said plan eighty-nine and 54/100 (89.54) feet,

EASTERLY by Lot numbered 11 on said plan one hundred seventy-six and 71/100 (176.71) feet,

containing 15886 square feet more or less, subject to any restrictions of record so far as now in force and applicable. Being the same premises conveyed to said Carrie U. Emerson by Jean Clark by deed recorded with said mortgage.

Said premises will be sold subject to any unpaid taxes and municipal assessments. $500 will be required in cash at time and place of sale. Other terms anounced at sale.

THE BROOKLINE SAVINGS BANK,
Mortgagee

By C. W. Metz, Treasurer
April 11, 1928 ap13-3t

COMMONWEALTH OF MASSACHUSETTS
MIDDLESEX, SS. PROBATE COURT

To the heirs-at-law, next of kin and all other persons interested in the estate of Nellie M. Loomis late of Winchester in said County, deceased.

WHEREAS, a certain instrument purporting to be the last will and testament of said deceased has been presented to said Court, for Probate, by William A. Kneeland who prays that letters testamentary may be issued to him, the executor therein named, without giving a surety on his official bond.

You are hereby cited to appear at a Probate Court to be held at Cambridge in said County of Middlesex, on the [illegible] day of May A. D. 1928, at ten o'clock in the forenoon, to show cause, if any you have, why the same should not be granted.

And said petitioner is hereby directed to give public notice thereof, by publishing this citation once in each week, for three successive weeks, in The Winchester Star a newspaper published in Winchester the last publication to be one day, at least, before said Court, and by mailing post-paid, or delivering a copy of this citation to all known persons interested in the estate seven days at least before said Court.

Witness, JOHN C. LEGGAT, Esquire, First Judge of said Court, this fifth day of April in the year one thousand nine hundred and twenty-eight.

LORING P. JORDAN, Register
ap13-3t

New paper doll cut-outs, also animals and soldiers at the Star office.

NOTICE IS HEREBY GIVEN that the subscriber has been duly appointed executor of the will of John B. Pearson late of Winchester in the County of Middlesex, deceased, testate, and has taken upon itself that trust by giving bond, as the low directs.

All persons having demands upon the estate of said deceased are hereby required to exhibit the same, and all persons indebted to said estate are called upon to make payment to

OLD COLONY TRUST COMPANY,
Executor

(Address)
17 Court Street,
Boston, Massachusetts.
April 7, 1928 ap13-3t

NOTICE IS HEREBY GIVEN that the subscriber has been duly appointed executor of the will of Harry M. Haven late of Winchester in the County of Middlesex, deceased, testate, and has taken upon himself that trust by giving bond, as the law directs.

All persons having demands upon the estate of said deceased are hereby required to exhibit the same; and all persons indebted to said estate are called upon to make payment to

FRANKLIN K. HAVEN, Executor
(Address)
c/o Drew & Carr,
53 State Street,
Boston, Mass.
March 23, 1928. mh30-3t

You can get the new Radium razor blades for Gillette razor at the Star Office.

GRANADA
MALDEN
Now—Thurs., Fri., Sat.
GEORGE BANCROFT in
"DOOMSDAY"
ALWAYS
5 ACTS OF VAUDEVILLE
Coming—Mon., Tues., Wed.
FLORENCE VIDOR in
"THE SHOWDOWN"

Six new members were welcomed into Winchester Grange when the first and second degrees were conferred on Tuesday, April 10 by the Past Master of the Middlesex-Essex and Metropolitan Granges.

The engagement of Miss Marion Stover Winn of this town to Mr. Ernest Burton Dale of Wakefield was announced at a bridge, given on Thursday at the home of Miss Winn's parents, Mr. and Mrs. Harry T. Winn of 17 Swan road.

CORIATY'S
REGENT THEATRE
Arlington
PHONE ARL. 1420 FOR SEATS — DOORS OPEN 1:30—7:30 SHOWS AT 2:15—8:00
Today and Saturday
ANNA Q. NILLSON in THE 13th JUROR
"THE SNARL OF HATE" with SILVER STREAK, the Dog
Comedy Serial News
Monday, Tuesday, Wednesday
Xtra Special
DOLORES DEL RIO and VICTOR McLAGHLEN in
"The Loves of Carmen"
(No children under 16 will be admitted)
Also BILLY SULLIVAN in
"Speed Crazed"
Comedy News
Thursday, Friday, Saturday
Acclaimed His Greatest
EMIL JANNINGS in
"The Last Command"
also
VIRGINIA LEE CORBIN in
"Bare Knees"
Comedy Serial News

VIANO'S
Teele Sq. Somerville
Monday, Tuesday, Wednesday
April 16, 17, 18
"The Last Command"
With EMIL JANNINGS
"So This Is Love"
With SHIRLEY MASON and WILLIAM COLLIER, Jr.
News Topics Comedy
Thursday, Friday, Saturday
April 19, 20, 21
"Ladies' Night in a Turkish Bath"
With DOROTHY MacKAILL and JACK MULHALL
"Land Beyond Law"
With KEN MAYNARD
Our Gang Comedy
New England's Leading Stock Company
Presenting
ALL NEXT WEEK
GEORGE M. COHAN'S
Gay and Exhilarating
Farce Comedy
THE HOME TOWNERS
He wrote it, he produced it, he made a fortune with it. It's in the Cohan manner, the Cohan style, the Cohan wit. It's a barrel full of laughs.

STONEHAM THEATRE
Entire Change of Program Monday, Wednesday, Friday, Saturday
Evenings 7:45 Matinees 2:15 Saturdays 2:15—6:30—8:30
TEL. STONEHAM 0092-W Residence, Tel. Stoneham 0879-W
Unlimited Parking Space on East Side of Square and Main Street after 7 P. M.
Tonight, April 13
FOUR BIG TIME ACTS OF VAUDEVILLE
ANNA Q. NILSSON and KENNETH HARLAN in "EASY PICKINGS"
Comedy Fables Review
Saturday, April 14
SHIRLEY MASON and RICHARD ARLEN in "SALLY IN OUR ALLEY"
Al Cook in "A Social Error"
Comedy Fables Review
Monday and Tuesday, April 16, 17
TRYOUTS BACK ON TUESDAY NIGHT
RALPH INCE and PATSY RUTH MILLER in "SHANGHIED"
Comedy Topics News
Wednesday and Thursday, April 18, 19
A Great Double Feature Bill
LIONEL BARRYMORE in "THE THIRTEENTH HOUR"
"WILLIAM BOYD and BESSIE LOVE in "THE DRESS PARADE"
News
Three Shows the Holiday—2:15, 6:30, 8:30

MEDFORD THEATRE
CALL MYSTIC 1800 FOR RESERVED SEATS
Matinee 2:00 Evening 7:00
Now Playing
Mary Pickford in "My Best Girl"
BILLIE SULLIVAN in "THE SPEED COP"
Monday and Tuesday
"The Leopard Lady"
Starring JAQUELINE LOGAN
MARY BRIAN and RICHARD ARLEN in
"Under the Tonto Rim"
Wednesday and Thursday
RICHARD DIX in
"Sporting Goods"

MATINEE 2:30 P. M. — STRAND WOBURN — EVENING 7 P. M.
SUNDAY
VIRGINIA BRADFORD and FRANK MARION in
"The Wreck of the Hesperus"
SPECIAL ANNOUNCEMENT
It Is With Great Pleasure That We Present For
3 DAYS COMMENCING MONDAY, APRIL 16
"THE HEART OF A WOBURN GIRL"
MADE IN WOBURN—CAST IN WOBURN
We Present This Production in Addition to Our Regular Program of Feature Photoplays
SEE WOBURN'S OWN PEOPLE IN THE MOVIES ON THE SAME PROGRAM
GEORGE SIDNEY in The Cohens & Kellys in Paris | RICHARD CORTEZ in BY Whose Hand
WEDNESDAY AND THURSDAY
The Screen's Most Gorgeous Beauty
GRETA GARBO
In a Picture That Will Start the Whole World Raving Again
"THE DIVINE WOMAM"
The fascinating story of a little laundress who reaches fame's pinnacle along the road of thrilling romance and tense drama
—co-feature—
MADGE BELLAMY in "VERY CONFIDENTIAL"
FRIDAY AND SATURDAY
A Show You Can't Miss
BILLIE DOVE in "The Love Mart" | PATSY RUTH MILLER in "South Sea Love"
TONIGHT, FRIDAY, APRIL 13—ADDED ATTRACTION
KABARET NIGHT
16 AMERICAN BEAUTIES
A SHOW BY ITSELF—ALSO TWO BIG FEATURES

WEDGEMERE HOME

Located on quiet street, only five minutes' walk to station and school. Modern house, in excellent condition, containing eight rooms and bath. Hot water heat, hardwood floors. There is a 2-car garage and good lot of land. Savings Bank mortgage $8500. Price $14,500.

Edward T. Harrington Company

REALTORS

LORING P. GLEASON, Mgr.; Res. Tel. Win. 0936-M

39 CHURCH STREET WINCHESTER 1100

Insurance

IT HAS BEEN SAID:

"The steam that blows the whistle Will never turn the wheel"

Not so with us. Our whistle is blowing, turning the wheel of warning announcing the time to care for furs. Our special fur department with Bailey's Perfected Process scientifically cares for their Cleansing, Dyeing, Repairing, Reglazing and Cold Storage.

BAILEY'S CLEANSERS AND DYERS, Inc.

Office and Plant—10 Washburn Street, Watertown, Mass.
Tel. Newton North 4561, 4562, 4563

Winchester Store—17 Church Street, Winchester; Tel. Win. 0528

PROPRIETORS OF HALLANDAY'S WE CALL FOR AND DELIVER

NEWSY PARAGRAPHS

Are You a Mason? Town Hall, April 27, at 8 o'clock. Dancing Ive's Broadcasting Orchestra. Tickets at $1 at Knight's Drug Store and G. Raymond Bancroft's Store. ap13-2t

The Grange home social next week will be held on Tuesday, April 17, at the home of Sister Osborne, 5 Nelson street.

Scientific treatment of the feet. Emma J. Prince Podiatrist. Tel. Win 0155 ja6-tf

The Fire Department was summoned Tuesday afternoon by an alarm from Box 362 to put out a brush fire in the Fells on the east side of Border road.

Dexter P. Blaikie, Contractor and Builder. Repairing done and estimates given. 45 Everett avenue, tel. 0627-R. s2-tf

H. H. C. Bingham of Cliftondale will speak next Sunday, April 15, at the morning service in the Church of the Epiphany on the work of the Church Home Society, the agency of the Episcopal Church in Massachusetts for the care of children and young people.

David A. Carlos, painter and decorator, hardwood finishing a specialty. 141 Cambridge street, tel 1701.

Several Winchester Elks and ladies attended the complimentary banquet given John F. Malley, Grand Exalted Ruler, at the Elks' Hotel last Monday night. The banquet was given by the Massachusetts State Elks' Association. Among those from Winchester were P. E. R. and Mrs. George H. Lochman, P. E. R. and Mrs. Fred H. Scholl, P. E. R. Fred D. Clement and Mr. and Mrs. S. J. Teandreau.

Spencer Corsets, home appointments. Jean MacLellan. Tel Win 0406-R mh2-8t

Tuesday a Pontiac coupe, operated by Miss Hazel Goddu of 16 Chestnut street, and a Ford runabout, driven by Russell Kendrick of 11 Holton street, were in collision in the center on Thompson street. Miss Goddu was backing her machine away from the curb as Kendrick made a right turn into Thompson street. The latter's machine was damaged but no one was injured.

Metal and wood, screens repaired. A. J. Flaherty, 5 Dunham street. Tel 1579. ap6-4t

NEWSY PARAGRAPHS

Are You a Mason? Town Hall, April 27, at 8 o'clock. Dancing Ive's Broadcasting Orchestra. Tickets at $1 at Knight's Drug Store and G. Raymond Bancroft's Store. ap13-2t

The annual Police inspection of uniforms was held at headquarters Wednesday afternoon.

Has anyone a Radio set they would be willing to give the Rockport Life Saving Station. Notify Dr. Geo. N. Mead.

Mr. and Mrs. Thomas S. Knight of Oxford street were among the passengers who sailed last Saturday from New York on the S.S. Toloa of the United Fruit Company for a cruise in the tropics.

John J. Murphy, Dealer in Junk of All Kinds. Highest prices paid. If you have anything in this line, telephone either Winchester 0924, 1378 or drop a postal to 11 Vine street. mh9-tf

The Fire Dtpartment was called out at 7:05 Wednesday evening to put out a grass fire at the corner of Washington street and Prince avenue.

Now is the time to have your mattresses renovated at Bergstrom the Upholsterer, 17 Thompson street. Called for and delivered same day.

About 4:40 Wednesday afternoon a Medford bound electric in charge of Conductor Herbert Oakes of Melrose in leaving Knight's corner in the square, collided with a Packard coupe, driven by Donald A. Shea of 12 Dover street, Cambridge. The Packard was slightly damaged about the rear end.

Permanent waving, no kink, no frizz, a perfect wave. The Idonian Beauty Shop, National Bank Bldg. Tel. 1408 mh16-tf

Mrs. Benjamin Cullen of this town suffered the death of her brother, Christopher Peterson, widely known Woburn contractor, who died at his home in that city Sunday night after a two weeks' illness.

The Small Shoppe Sale of 48 spring dresses. Prices ranging from $8.50 to $22.50. This is to make room for summer dresses and tub silks, etc. 53 Main street. Tel. Win. 1848.

Watch, clock and jewelry repairing that satisfies. L. E. Heinz, Jeweler, formerly with Smith Patterson Co.

Spring Styles in Golf Caps

For Men and Boys in many new shades of Tan, Grey and Brown to match your suits and top coats.

Snappy New Hose for Men at 50c

A fine variety of shades in new and attractive designs in genuine RAYON SILK. Best for real wear. Sizes 10, 10½, 11, 11½.

B.V.D. and Topkis Union Suits

For Men and Boys, in all sizes. Also Athletic Shirts and Running Pants.

Suitable Gifts for "Showers" and Parties

Birthdays, etc. are easily chosen from our assortment of useful and attractive articles.

Franklin E. Barnes Co.

VERNON W. JONES

SUBURBAN REAL ESTATE

NATIONAL BANK BLDG. 13 CHURCH ST. TEL. WIN. 0898

A COMFORTABLE HOME moderately priced: 1st floor rooms and reception hall; 2nd floor: 4 chambers alcove and bath. Large attic, 2 screened porches, 2-car garage. Over 17,000 feet of land with a variety of fruit. Price $10,500

APARTMENTS and houses for rent, $50 to $150. Call Winchester 0898.

Office Open All Day on April 19th

RESIDENCE, 36 GLEN ROAD—TEL. WIN. 1862

NEWSY PARAGRAPHS

Are You a Mason? Town Hall, April 27, at 8 o'clock. Dancing Ive's Broadcasting Orchestra. Tickets at $1 at Knight's Drug Store and G. Raymond Bancroft's Store. ap13-2t

Highest prices paid for all kinds of junk. Call S. Frumson, tel. Win. 0236-R or Talbot 3359. o14-tf

Plenty of "glassies" at the Star office.

"United States Policies in Latin America" will be the subject on which Prof. Clarence H. Haring, an authority on South America, holding the chair of Latin American History and Economics at Harvard University, will speak at the luncheon conference to be held at the Country Club on Wednesday next, April 18, under the direction of the committee on international co-operation to prevent war of the Winchester League of Women Voters.

Mr. Allan E. Boone has returned from New Smyrna Florida, where he spent the winter.

Night calls for Kelley & Hawes, Funeral Directors, phone Win. 0106 d2-tf

Mr and Mrs. O. C. Webster are returning home this week from St. Petersburg, Fla., where they spent the winter.

Unique, handy, inexpensive midget road maps of New England States in leather case. Wilson the Stationer.

Lawns cared for; home cleaning. Clarence S. Nickerson, 10 Beach street, Woburn Tel. 0887-M ap13-2t

A bridge prize that is different. One of the novel midget road maps of New England States. See them at the Star office.

Citizens interested in the selection of a site for the proposed Junior High School should attend the hearing to be held by the committee in charge on Wednesday evening, April 25 at 7:45 in the small Town Hall.

Contract Bridge lessons. Tel. Mrs Geo. Smith Win. 1602. ap6-2t

Miss Katherine F. Pond is returning to her home on Prospect street this week from Washington, D. C. where she has been stopping for the past two weeks.

Are You a Mason? Town Hall, April 27, at 8 o'clock. Dancing Ive's Broadcasting Orchestra. Tickets at $1 at Knight's Drug Store and G. Raymond Bancroft's Store. ap13-2t

Taxi Service and driving trips. All night service. Tel. Win. 0494-M. ap13-tf

Dr. F. R. Brown, formerly of Washington street is now occupying his new home at 6 Warren street.

The new "Rain Pack" containing a waterproof coat and hat, is at the Star Office.

Mrs. Stephen B. Neiley, the former Elizabeth Barton of this town, was the honor attendant at the Drowne-Brownell wedding solemnized in Newton Highlands Wednesday afternoon.

Mr. Whitfield L. Tuck of this town has recently been authorized by Senator Thomas J. Walsh of Montana to insert the latter's name on the Massachusetts ballot at the Presidential Primaries April 24. Mr. Tuck, who is known politically as the "original Bryan man," is because of his bone-dry convictions opposed to making Governor Alfred E. Smith of New York the Democratic nominee. The Winchester man plans to attend the Democratic Convention at Houston, Texas as an alternate delegate pledged to the candidacy of Senator Walsh.

Why not have that diamond set in an up-to-date mounting. We have a nice assortment. L. E. Heinz, Jeweler, 557 Main street.

The alarm from Box 23 at 9:35 last evening was for a slight fire in the refrigerating plant of P. H. Randall, caterer, on Mt. Vernon street.

Are You a Mason? Town Hall, April 27, at 8 o'clock. Dancing Ive's Broadcasting Orchestra. Tickets at $1 at Knight's Drug Store and G. Raymond Bancroft's Store. ap13-2t

James Allen, 18, of Loring avenue was arrested by the Medford Police last evening when he refused to stop an automobile he was driving through Medford Square from Winchester. Young Allen, who had been employed at the Metropolitan Garage on Main street had taken a patron to his home on Fairview terrace despite the fact that the police say he had no license to operate an automobile. After leaving his party at Fairview terrace he proceeded to Medford where he was finally caught after a chase by the Medford Police. He was returned to Headquarters here to be identified and will appear in Court at Malden this morning.

Tennis balls. New fresh stock at Wilson the Stationer's.

NEWSY PARAGRAPHS

The first police shoot of the season held last week on the old golf links was won by Lieut. John Harrold.

Are You a Mason? Town Hall, April 27, at 8 o'clock. Dancing Ive's Broadcasting Orchestra. Tickets at $1 at Knight's Drug Store and G. Raymond Bancroft's Store. ap13-2t

Mr. Daniel Murphy of Yale street suffered the loss of his brother, Michael, who died shortly before 6 o'clock this morning in the Boston City Hospital.

Nelson C. Latremore of this town was recently awarded his numerals as a member of the freshman fencing team at Boston University.

It was announced at the hospital as the Star went to press last evening that the condition of Officer Mark Kelley of the Police Department was much improved. It was expected that he would be discharged today.

Miss Elizabeth Livingstone is another Winchester girl to win scholastic honors, her name having been recently placed upon the Freshman honor roll at the University of Maine.

Nothing quite as good. Darwin English cobalt steel, high speed, rustless razor blades. Cost more. Worth it. Wilson the Stationer.

Rev. Fletcher D. Parker of Hartford, Conn., has been in town this week, visiting friends.

Ask to see the new "Rain Pack", a waterproof coat and hat selling for a quarter. Wilson the Stationer.

City Noted for Inventors

The first United States patent was granted to a descendant of a Waterbury (Conn.) miller. The second was granted to a resident of Waterbury, and the number of patents now issued to people of that city is about double what might be expected from the population.

YOUR PIANO NEEDS TUNING

E. H. BUTTERWORTH, Jeweller, Win. 1687-R, receives orders for E. L. Thornquist, member of the National Piano Tuners' Association, which means he is a certified tuner, having passed their strict examination to membership. ap6-4t

EVER READY WINDOW CLEANING CO.

265 PARK ST. MEDFORD

TEL. MYSTIC 3281-M

Specializing in Private Houses ap13-2t

SEAL OF THE TOWN OF WINCHESTER MASS. INCORPORATED 1850

NOTICE

The Committee on Secondary School Locations will hold a public hearing on Wednesday evening, April 25 at 7:45 P. M. in the Small Town Hall.

JOHN H. POWERS, Chairman
ARTHUR S. HARRIS, Secretary
JAMES BLACKHAM
MAURICE F. BROWN
LORING P. GLEASON
EDWARD S. LARNED
ARTHUR D. SPEEDIE

UPHOLSTERING

Furniture Repaired, Interior Decorating, Slip Covers Custom Made

AWNINGS

Made, Repaired, etc.

Auto and Boat Upholstering

Satisfaction Guaranteed

27 Years with Boston and New England's Best Shops

G. W. McGRAY

24-26 THOMPSON STREET TEL. WINCHESTER 1733

Visit Shop Sanitary Conditions

Glory in Overcoming

The greater the difficulty the more glory in surmounting it. Skillful pilots gain their reputation from storms and tempests.—Epicurus.

Intuition a Big Asset

In taking to the brook, how does the fox know that the hounds are trailing him by the scent of his footprints?—Boston Herald.

We have just received a new consignment of tennis balls. Wilson the Stationer.

Something new. "Rain Pack," real protection from April showers, 25c at the Star Office.

We are as near as your telephone

F. H. HIGGINS

WINCHESTER 0606

11 KENWIN ROAD

Commercial and Home Photographer

If you have pictures to be framed a telephone call will bring demonstrator. Leave your films at Hovey's Pharmacy or Star Office for our usual service.

Exide

BATTERIES

Park Battery Statoin

600 MAIN STREET TEL. WIN 1305

BATTERY and TIRE SERVICE

ATWATER KENT

ALL ELECTRIC
$148 COMPLETE

May be Purchased on Partial Payments

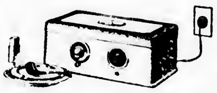

RADIO SERVICE

COAL

Today's Cash Prices Are:-

EGG	$14.97
STOVE	15.20
NUT	14.97
PEA	12.12

SINCE 1872 BLANCHARD for LUMBER

WINCHESTER 1300

A REAL WEST SIDE BARGAIN IF SOLD IMMEDIATELY. Heavy timbered single house of 10 rooms, 2 baths. Large glassed and screened sun porch, hot water heat, 2 fireplaces, heated fireproof 2-car garage and large lot, nearly 18,000 feet. Finest residential section near Boat and Country Clubs. Shown by appointment only.

A COLONIAL BARGAIN—House is nearly new. Lower floor has large living room with fireplace, dining room, kitchen and sun room. Gumwood finish. Second floor has four bed rooms, hot water heat. Large lot land. Single car heated garage. Price $12,500. Reasonable terms.

A. Miles Holbrook

24 CHURCH STREET

Office, Tel. Win. 1250 Res., Win. 0609

Mr. Ruston Res., Win. 1769-W

Punjab Percales

Our Percales are creating much favorable comment this week. We have added several pieces of Punjabs to our already good stock. Also a complete new line of Colored Bias Bindings which match the Percales to perfection.

We have received ever so many new styles in those well-known "IDEAL" DRESSES, and remember we have them in stock in sizes 50 and 52.

G. Raymond Bancroft

TEL. WIN. 0671-W 7 MT. VERNON ST.

PUBLIC LIBRARY,
WINCHESTER,

THE WINCHESTER STAR

VOL. XLVII NO. 39 | WINCHESTER, MASS., FRIDAY, APRIL 20, 1928 | PRICE SEVEN CENTS

PERSPECTIVE VIEW OF UNITARIAN CHURCH AND NEW PARISH HOUSE FROM MAIN STREET—REV. GEORGE HALE REED, Minister

DEDICATION NEXT SUNDAY

New Unitarian Organ Heard and Chancel Opened

Sunday, April 22, marks an important milestone in the history of the Winchester Unitarian Society because on that day the new manual organ will be dedicated and the new chancel opened. This is the first stage of a building program which will culminate in the erection of a modern parish house and cloister, to be ready, if possible, by next November.

The society was organized in 1865 and the present church edifice was dedicated in April, 1899, the original church having been destroyed by fire. In the opinion of its members their church building as it now stands is inadequate to meet the demands of its growing membership particularly as it affects the young people whose needs, both in Sunday School and in their purely social affairs are more and more pressing. The new parish house should provide facilities for years to come. In the basement will be a social hall seating 500 and a large stage with four dressing rooms. The kitchen and serving room will be large enough to provide the best working conditions. On the main floor will be a ladies' parlor, kindergarten room and a large Sunday School room with ample class rooms for all departments of the school. In the cloister will be the minister's study, a room for his secretary, and a ladies' coat room. The basement of the present church will be made over into a small chapel, a room for the men's club and several class rooms.

(Continued to page 3)

NOTICE

Members of Winchester Lodge of Elks are requested to meet at Lyceum Hall this Friday evening at 7:30 o'clock to hold services for their late brother, Thomas H. Barrett.

DEDICATORY RECITAL OF NEW ORGAN AT UNITARIAN CHURCH TUESDAY

John Patten Marshall, Mus. D., is to play the dedicatory recital upon the new organ at the Unitarian Church at 8 o'clock on Tuesday evening; an announcement which is bound to be of tremendous interest to Winchester music lovers. The assisting artists to be Gertrude Tingley, mezzo contralto. Marianne Muther is to be the accompanist. The public is cordially invited to attend.

Following is the program:

Description of the organ with demonstration — Prof. Marshall
[illegible] — Handel
[illegible] — Handel
Songs by Mrs. Tingley
Chorale in A Minor — Cesar Franck
Andante from Fifth Symphony — Tschaikowsky
Songs by Mrs. Tingley
Ave Maria — Schubert
Chant du Soir — Bossi
[illegible] — Sibelius

Morning Service at 10:45

Organ
Aria (from Suite in D) — Bach
Meditation (from Suite in [illegible]) — Truette
Cantabile — Cesar Franck
Anthem: Festival Te Deum — Buck
Offertory: Aria — Goldmark
Violin and Organ
Anthem: Lovely Appear (from The Redemption) — Gounod
Chorale: Now Thank We All Our God — Bach
Postlude in E Flat — Dubois

Vesper Service at 4

Organ
Evensong — Johnston
Benediction — Saint-Saens
Prelude — Foerster
Anthems
Oh, Thou from Whom All Blessings Come — Tschaikowsky
The Woods and Every Sweet Smelling Tree — West
Alto Solo: Fulfillment — Maunder
Tenor Solo: Sing Ye Praise — Mendelssohn
Postlude: Finale from 2nd Sonata — Guilmant

STONEHAM HERE TUESDAY

Winchester High will oppose Stoneham High in a baseball game to be played next Tuesday afternoon at 3 o'clock on Manchester Field.

HEAR

DR. F. H. DIVINE

OF NEW YORK

CAMPAIGN DIRECTOR FOR THE

NEW BAPTIST CHURCH

TO BE ERECTED

IN WINCHESTER'S CIVIC CENTRE

EVERY NIGHT Except Saturday

SUNDAY TO SUNDAY

APRIL 22—29

Public Hearing

The Committee on Secondary School Locations will hold a public hearing on

THURSDAY EVENING, APRIL 26, AT 7:45 P. M.

in the Small Town Hall. The date has been changed from Wednesday, April 25th, as announced previously.

JOHN H. POWERS, Chairman
ARTHUR S. HARRIS, Secretary
JAMES W. BLACKHAM
MAURICE F. BROWN
LORING P. GLEASON
EDWARD S. LARNED
ARTHUR D. SPEEDIE

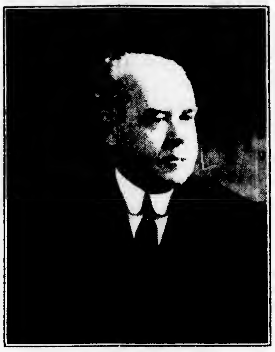

DR. F. H. DIVINE
Our Campaign Director

THE REV. F. H. DIVINE, D.D., TO SPEAK AT BAPTIST CHURCH

Rev. F. H. Divine of Brooklyn N. Y. arrived in Winchester Wednesday, April 18, and received a very warm reception from members of the First Baptist Church at their meeting.

Dr. Divine has been invited to lead the campaign in raising money for the proposed new church and comes fresh from successful campaigns in Phoenix, Ariz., and Oak Park, Ill. He is a graduate of Colgate University and Hamilton Theological Seminary and has enjoyed a wide experience in the pastorate, and as an executive in denominational affairs.

Dr. Divine is without doubt one of the most outstanding men in his field, having conducted over 275 financial campaigns, serving practically every denomination and securing $25,000,000 in addition to spiritual results that cannot be tabulated.

The morning and evening services and those to be held each evening, except Saturday, next week will be conducted by Dr. Divine.

The entire Baptist Congregation are united in their enthusiasm and under such capable leadership there is no question but that their efforts and prayers will be rewarded.

JOSEPH C. ADAMS

Word has been received in Winchester of the death at Burbank, Cal., on Saturday, April 14, of Joseph C. Adams, formerly for many years a well known resident of this town.

Mr. Adams had been living in California for the past six years, leaving the east in an effort to improve his health. Previous to his retirement he conducted a grocery business in Winchester, his last stand being on Mt. Vernon street next to the Central Fire Station. He was affiliated with Waterfield Lodge of Odd Fellows and was an attendant at the First Congregational Church here.

Surviving are his wife, Etta Holbrook Adams, and two sons, Walter Adams, living in California, and Capt. George F. Adams, attached to the United States Marine Corps.

The funeral service was held Wednesday afternoon at 2 o'clock at the Little Church of the Flowers, with Dr. Leon H. Austin the officiating minister. The Powell Service Male Quartet sang. The remains were placed in a vault, pending final arrangements.

LADIES' FRIENDLY NOTES

The executive board of the Ladies' Friendly will meet next Tuesday at 11:30 a. m. followed by the luncheon at 1 o'clock. The annual meeting will be at 2 o'clock with the annual reports and election of officers. Rev. J. M. Marks will speak on "Robert Burns, the Man and His Message."

On Tuesday afternoon, May 1 three hostesses, Mrs. Charles H. Symmes of 230 Main street, Mrs. Fred Cummings of 26 Grove street and Mrs. George N. Proctor will open their homes for tea and an exhibit of antiques. The presiding ladies will be in colonial costumes and the proceeds will go to the Unitarian Parish house fund.

VIRGINIA MERRILL AND HELEN BIDWELL IN FINAL MATCH

Virginia Merrill and Helen Bidwell were to meet this afternoon on the town courts at Palmer street in the final match of the girls' singles in the vacation tennis tournament of the Winchester High School. Virginia, seeded No. 1 in the tourney, defeated Mary Cutter, 6—0, 6—4 in the first of the semi-final matches while Helen won from Frances Pettingell, seeded No. 2, 6—1, 6—4.

ENTERTAINED IN HONOR OF DAUGHTER'S EIGHTEENTH BIRTHDAY

Mr. and Mrs. Francis R. Mullin of 336 Main street entertained at their home on Wednesday evening, April 18, in honor of the 18th birthday anniversary of their daughter, Miss Dorothy F. Mullin, a student in this year's graduating class at Marycliff Academy in Arlington. Among the 200 guests were many former classmates of Miss Mullin at Sacred Heart Academy in Newton. Harvard, Boston College and Boston University were represented among the young men in attendance.

Miss Mullin received with her parents and Mr. and Mrs. William Donnelley of Newton. The young hostess wore white tulle over white taffeta with a corsage of sweet peas and valley lillies. Mrs. Mullin wore a black sequin gown with a corsage of orchids and Mrs. Donnelly's gown was of black chiffon trimmed with rhinestones and her corsage also of orchids.

Following the reception there was dancing, music being furnished by John Leo Leahy's White Swan Orchestra. Several novelty and favor numbers added especial interest to the program, the favors in red, white and blue being particularly appropriate to the eve of Patriot's Day.

The spacious Mullin home was attractively decorated with cut flowers and palms, and during the evening dainty refreshments were served.

EPIPHANY CHURCH SCHOOL ENTERTAINMENT

An altogether delightful afternoon was furnished by the members of the Epiphany Church School on Saturday, April 14 which was given in the Parish House. The program was varied and consisted of four separate numbers which were planned and coached by parents of the children. The boys of the eighth grade presented with much spirit a pantomime, "The Wellor-drama." Three scenes from "Alice in Wonderland" by pupils of the sixth and seventh grades followed and charmed quite equally young and old in the audience. The wedding of Adams Alonzo Emmanuel Johnson and Lindy Rose May Green proved a riot of fun from the first appearance of the parson and tiny ring bearer until the cast (children of the fourth and fifth grades) threw the last kiss and took up its closing recessional. The members of the older classes of the school as vendors in "The Pedlar's Parade" advertised their various wares and sold them later with great profit to the cause, namely, the Lenten Mite Box offering of the church school.

SAMOILOFF—MURPHY

Miss Caroline Bowles Murphy, daughter of the noted artist, Herman Dudley Murphy and Caroline Bowles Murphy, was quietly married on Sunday, April 15, at her home, 316 Highland avenue to Alexander Samoiloff of New York City by the Rev. George Hale Reed, minister of the Unitarian Church. Miss Murphy is herself a student of art and is to continue her studies. Mr. Samoiloff is a civil engineer. It is reported that the couple are to make their future home in New York City.

The Star is pleased to note that Winchester is among the towns in which the smoke nuisance is to be abated. We hope the action to be taken will be far reaching enough to include the locomotives which apparently delight in sending noxious smoke screens over Manchester Field on Saturday afternoons.

CALUMET NOTES

The last dinner-bridge of the season was held last Friday evening and there was a large number present. The attendance at these parties has been very large all through the season and the members regret that there are to be no more. We shall look forward to the resumption next season of these social parties. The committee has plans now to give the members an even better time than they had in the past. The entertainment committee was in charge of the dinner and there was plenty to eat. Chairman Barry of the card committee was assisted by Mrs. E. Arthur Tutein. Prize winners were as follows: Mrs. Pilkington, Mrs. Sittinger, Mrs. Miller, Mr. Aseltine, Mr Fessenden and Mr. Richardson. During intermission we were enjoyably entertained with singing led by George Willey with "Dan" Kelley at the piano. George put us through a series of calisthenics and we were expected to keep in step and in tune at the same time. George evidently takes the Tower health exercises and must have presumed that his audience does also. However, there was lots of fun and we got a great kick out of it.

The ladies' afternoon bridge was held on Tuesday, Mrs. Fred W. Aseltine and Mrs. William M. Little being in charge. There was a large attendance and the prizes were won as follows:

1st—Mrs. E. G. Cobb.
2nd—Mrs. Lindsey Caldwell
3rd—Mrs. Philips C. Simonds.
4th—Mrs. Johnson.
Consolation—Mrs. John Hart Taylor

We wish to call your attention again to the presentation of the famous cinema masterpiece "Behind the Front" which we shall reel off on next Friday, the 27th. Members and their families are cordially invited and there will be no charge. This epic of mirth starts with a chuckle and works into laughter that continues right through to the last scene. It is remarkable among motion pictures in that almost every scene contains a hearty laugh. Some of the scenes form one of the funniest sequences ever filmed in the history of motion pictures. The escapade with an army tank, will throw the spectators into shrieks of laughter. This picture will dispel the gloom of the most confirmed pessimist. See it, by all means.

The annual dinner and election will be held on Saturday evening, April 28. There will be a prominent after-dinner speaker. The committee says we can rely upon a satisfactory entertainment and we are requested not to ask questions. We shall take their word for it as they have been good providers and we hope none of our members will be so inquisitive as to want to know beforehand what they are going to get in the line of entertainment.

The bowling committee states that the bowling dinner will take place on Friday, May 18. As these dinners are open only to participants in the mixed bowling tournament, those who did not engage in the tournament will not be able to attend the dinner. However, there will be dancing afterwards to which all members are invited.

MIXED BOWLING TOURNAMENT

Team Standing April 17

	Won	Lost	P.C.
Team 7	26	13	.666
Team 6	25	11	.611
Team 13	23	13	.639
Team 14	21	15	.615
Team 5	21	15	.583
Team 2	17	13	.566
Team 15	18	15	.545
Team 8	21	18	.538

	Won	Lost	P.C.
Team 16	21	18	.538
Team 12	20	19	.512
Team 1	19	20	.482
Team 17	16	20	.444
Team 11	17	22	.435
Team 9	[illegible]	21	.381
Team 4	11	25	.359
Team 3	11	22	.333
Team 10	7	29	.195

TOO MUCH BALLAST

Afred N. Baker of Brooklyn avenue, Brooklyn, New York, said by the police to be a member of the Coast Guard, got into trouble with Officer Archie O'Connell of the Police Department at 1 o'clock Wednesday morning when the former had difficulty in navigating among the traffic beacons in the square.

Officer O'Connell piped his machine to a stop and upon investigating discovered that Baker was running in ballast, to be exact, liquid ballast, several bottles of alleged beer being found in the car.

The nautical chauffeur, who was accompanied by another young man and two girls, was escorted to Headquarters where after a technical examination he was allowed to go, to appear in the District Court at Woburn.

At the latter port Baker was charged with driving a motor vehicle while under the influence of liquor. His case was continued until May 1.

WASHINGTON SCHOOL NOTES

Two one-act plays, "The Gauge of Youth" and "Sardines" the latter by Mrs. Carolyn D. Gilpatric, will be given by the George Washington Chapter of the Mother's Club on the evening of May 3 at the Geo. Washington School. Mrs. H. C. Goodwin, a graduate of the Emerson School of Oratory, who is one of the members of the club, is giving her services as coach for the playlets and Mrs. Otis Philbrick has charge of the scenery. Mr. Walter L. Rice's Orchestra has generously consented to contribute the music.

COMING EVENTS

April 20, Friday. Regular meeting Winchester Royal Arch Chapter, Masonic Apartments at [illegible] p. m.

April 20, Friday. Comdr. Richard E. Byrd lectures at Town Hall at 8 p. m. under auspices Winchester Council Boy Scouts.

April 20, 3 p. m. Annual meeting of the W. C. T. U. at the Home for Aged People.

April 21, Saturday. Regular Get-Together night at Calumet Club.

April 24, Tuesday. 20th Annual Meeting of Winchester Visiting Nurse Association, First Congregational Church parlors at 3 p. m.

April 24, Tuesday. Spring meeting, Woburn Association, Congregational Churches at Second Congregational Church, Winchester. Afternoon session, 2 p. m. Evening session, [illegible]

April 24, Tuesday. Ladies' Friendly executive board meets at 11:30. Luncheon at 1, followed by annual meeting at 2 o'clock in Unitarian Church.

April 25, Wednesday. Ladies' Night at Men's Club, First Congregational Church. Supper at 6:30 p. m.

April 27, Friday at 8 p. m. Movies "Behind the Front" at Calumet Club.

April 28, Saturday at 6:30 p. m. Annual dinner and election at Calumet Club.

April 29, Sunday. Annual Masonic Church Service, auspices Inter-Church Council, First Congregational Church at 4:30 p. m.

May 1, Tuesday, 6 to 9 a. m. May Breakfast at Methodist Church. Tickets 50 cents.

May 3, Thursday, 8 p. m. Two one-act plays by the Geo. Washington School Mothers' Association in the Assembly Hall of the Geo. Washington School.

May [illegible], Monday. Annual meeting of Home for Aged People at the Home, 110 Mt. Vernon street, at [illegible] p. m.

May 11, 12, Friday and Saturday. [illegible] "the Lamp and the Bell" First Congregational Church.

May 12, Saturday. National Hospital Day, Winchester Hospital [illegible] by Winchester citizens.

THOMAS H. BARRETT

Thomas H. Barrett, widely known real estate and insurance broker died at 9:30 Thursday morning, April 19, at his home on Stevens street, having been confined to his bed for the past month. He had been in poor health since last Thanksgiving and about three weeks ago suffered a second shock from which he failed to rally. He was 63 years old.

Mr. Barrett was born on Washington's Birthday, 1865, in Stoneham, the son of Michael and Julia Barrett. He was educated in the Stoneham schools and lived as a young man for a time in Arlington where he engaged in the furniture business.

Twenty-two years ago he removed his business to Winchester and had since made his home here, winning for himself during his long residence a wide circle of friends.

He entered the insurance field as an agent for the Metropolitan Life Insurance Co. of New York, later about 15 years ago going into business for himself as a broker of insurance and real estate. His first office was at the corner of Main and Thompson streets in the block now occupied by Kaufman Brothers. Later he removed from that location and opened offices in Lyceum Building. He was active in local real estate circles and among others was broker for the Henry development at Highland avenue and Symmes Corner.

Mr. Barrett was prominent in the social and civic life of the community. He was treasurer and past council member of John T. Wilson Camp, Sons of Veterans, a member of Winchester Lodge, 1445, B. P. O. E., of Winchester Council, 210, Knights of Columbus, and of the local Chamber of Commerce, having been a past secretary of the last named. Actively interested in town and state politics he had stood for election to the State House of Representatives in 1910.

Twenty-seven years ago he married Sarah J. Farrell of Salem who survives him with a daughter, Miss Mildred A. Barrett, and a son, Francis A. Barrett, both of Winchester. A brother, Michael Barrett, of Lynn and a sister, Mrs. Annie Collins of Arlington also survive him.

The Elks funeral ritual will be exemplified at the late residence, 19 Stevens street this Friday evening at 8 o'clock. A solemn high mass of requiem will be celebrated at 9 o'clock Saturday morning in St. Mary's Church. Interment will be in Wildwood Cemetery.

WINCHESTER COUNTRY CLUB

Golf opened at the Winchester Country Club yesterday with a medal handicap in the forenoon and mixed foursomes during the afternoon.

The summary:

Medal Handicap 36 Holes
CLASS A

W. A. Jackson	[illegible]	[illegible]

Handicap Medal—Class A

W. A. Jackson	[illegible]	71
R. S. Smith	8[illegible]	76
A. P. Chase	[illegible]	7[illegible]
S. T. Hicks	[illegible]	82

CLASS B

A. D. Dickson	[illegible]	66
F. R. Murphy	[illegible]	[illegible]
C. A. Bean	[illegible]	73
F. B. Smalley	9[illegible]	76
C. H. Carroll	[illegible]	76
W. T. Carleton	100	[illegible]
H. V. Hovey	[illegible]	[illegible]
C. A. Rennie	101	[illegible]
[illegible] Maddocks	111	[illegible]
[illegible] Kennison	[illegible]	[illegible]

Mixed Foursomes

Mr. & Mrs. S. Brown	[illegible]	[illegible]
Mr. & Mrs. P. A. Hendrick	[illegible]	[illegible]
Mr. & Mrs. A. M. Bond	[illegible]	[illegible]
Mrs. A. Hamer & [illegible]	[illegible]	[illegible]
Mr. & Mrs. A. M. Holbrook	[illegible]	[illegible]
Mr. & Mrs. H. A. Peterson	[illegible]	[illegible]
Mrs. G. Lawson & A. P. Chase	[illegible]	[illegible]

NEWSY PARAGRAPHS

The Massachusetts Association of Building Inspectors at its convention held last week in the Hotel Kenmore, Boston, selected Winchester's Building Commissioner, Maurice Dinneen to act as chairman of its legislative committee.

Mrs. Kehn L. Ayer has returned to her home on Lewis road after spending the winter at St. Augustine, Fla.

Mr. and Mrs. Howell F. Shepard (Constance Park) of 16 Madison avenue west are the parents of a daughter born April 7.

Mr. Carlisle W. Burton of Chestnut street has been drawn to serve as a traverse juror in the Superior Criminal Court at East Cambridge.

Mrs. John Cleworth has returned to her home on Church street after spending the winter at Mt. Dora, Fla.

Mr. H. V. Madden formerly of Brookside road is now making his home in Hudson.

WINCHESTER SAVINGS BANK

26 Mt. Vernon Street

Incorporated 1871

Resources $3,500,000

This Bank is a Mutual Savings Bank incorporated under the laws of the Commonwealth of Massachusetts and is operated solely for the benefit of its depositors

MONEY DEPOSITED

on or before third Wednesday of each month, will draw interest from that day.

We have money to loan on first mortgages.

This bank is an agency for Savings Bank Life Insurance.

HARRY C. SANBORN, President WILLIAM E. PRIEST, Treasurer
RALPH W. HATCH, Assistant Treasurer

BOARD OF INVESTMENT

HARRY C. SANBORN H. WADSWORTH HIGHT ARTHUR A. KIDDER
JAMES W. RUSSELL SAMUEL S. SYMMES

Business Hours—8 A. M. to 3 P. M. Saturdays—8 A. M. to 12 M., 7 to 8:30 P. M.

JOHN H. CONRY

John H. Conry, aged 40, a resident of Winchester for the past year, died Saturday, April 14, at his home, 161 Washington street, following an illness of some duration. He was the son of Anna (Cleary) and the late John H. Conry.

Mr. Conry was born at East Boston and spent most of his life there and in the city proper. He was employed as a building inspector and was a member of Columbia Court, 95, M. C. O. F. Besides his mother he is survived by three sisters.

Funeral serivces were held Tuesday morning from the late residence with a solemn requiem high mass celebrated in St. Mary's Church at 9 o'clock. Rev. Fr. George H. Quigley was celebrant, Rev. Fr. John P Sullivan, deacon, and Rev. Fr. Nathaniel J. Merritt, subdeacon. Interment was in Holyhood Cemetery, Brookline.

CHILD ESCAPES SERIOUS INJURY WHEN HIT BY TRUCK

James E. Donaghey, seven-year-old son of Patrolman James P. Donaghey of the Police Department and Mrs. Donaghey, narrowly escaped serious injury Monday forenoon when he was struck by one of the Reo trucks owned by the Town as he was crossing the street in front of his home at 271 Washington street.

The driver of the truck, William J. Stevenson of 25 Arthur street, stated that the little fellow had run directly into the path of his machine and that it had been impossible to avoid striking him. Fortunately Stevenson was driving slowly at the time and beyond a few superficial bruises the child was uninjured.

ANNUAL MEETING OF WINCHESTER VISITING NURSE ASSOCIATION

The 29th annual meeting of the Winchester Visiting Nurse Association will be held in the parlor, First Congregational Church Tuesday April 24, at 8 p. m. All the members of the Association are urged to keep this date in mind and attend this meeting.

MISS QUIMBY TO HEAD LOCAL DISTRICT CATALOGERS

Miss Cora A. Quimby, librarian of the Winchester Library was elected chairman of the local district of catalogers of the American Library Association at its annual meeting held last week Thursday evening in the Widener Library at Harvard.

Ask to see the new "Ram Packs" at the Star Office.

URGE LARGE PRIMARY VOTE

Urging all voters to take part in the Presidential Primary Election, April 24, the Winchester League of Women Voters emphasizes the fact that for the first time since women were voters they have the chance to say on their ballots who their choice for presidential candidate is.

"This opportunity," says Mrs. A. Beatrice Thompson, president of the league, "gives the primary great significance aside from the importance of taking part in the election of the delegates to the National Conventions where the final choice of presidential candidates is made. Not only will the choice of the voters, if positively expressed, play a very large part in determining the vote of the Massachusetts delegates, it will be a sort of writing on the sky read by the political managers throughout the nation.

"Governor Fuller's unexpected action, resulting in legislation creating for this year the preferential primary, has attracted nation-wide attention. What the voters do with their chance will be of far reaching political effect. Voters who stay away from the polls, who neglect to use their opportunity to choose, who make anything but a thoughtful and considered use of this new privilege, will bring great discredit to our system of government.

"The vote is a duty as well as a privilege. The reason so often given as an excuse for not voting, 'there was nothing to vote for', will be no excuse at this primary. On the contrary, we have the incentive, new to women voters, of making our choice for president known. The League of Women Voters urges all voters to choose thoughtfully and register their choice at the polls next Tuesday."

WINCHESTER SAVINGS BANK

The annual meeting of the Corporators of the Winchester Savings Bank will be held Wednesday, April 25, 1928, at 7:45 o'clock p. m., to elect Trustees and Officers and to transact such other business as may legally come before the meeting.

James F. Dwinell, Clerk

April 18, 1928.

Roger "Ty" Sherman of this town, veteran all around athlete, joined the Norwich baseball team Tuesday of this week, after being obliged to forego early season practise because of a bad knee acquired during the hockey season just past. Sherman has starred in all branches of sport at the Northfield College during the last four years and this fall led the cadets upon the gridiron.

COMMUNITY DRAMA IN WINCHESTER

A New Venture in the Little Theatre Movement

The present success of the Theatre Guild's production of "Porgy," in Boston, reminds us that it is only a few years since that same Theatre Guild was a small band of amateurs interested in better plays. In like manner the players who are to produce Edna St. Vincent Millay's "Lamp and the Bell" at the new "Little Theatre" at the Congregational Church on the 11th and 12th of May, feel that they are beginning something which may grow to important proportions. (The very fact that theatre and church are housed under one roof marks a wide intellectual stride. Samuel Crothers writes of "every man's natural desire to be someone else." Playing a part is relaxing to the spirit and refreshing to the soul. It opens broad horizons to the sympathies.) With a pride in their new theatre the players are opening with a very gorgeous and artistic presentation. It is laid in Florence in the 12th century and is vivid with gay garments, banners, shields of ancient heraldry, gardens beneath the moon, rebellions of rival dukes, old Italian music, dancing, and passions of lovely lords and ladies long since dust. There is to be an Italian orchestral effect, and in the distance you will hear the jester, Fidelio, singing of his love to the moon, you will note the drum and trumpet which peal revolt, or the masses sadly chanted for the soul of the queen. It deals, as all good plays should, with two fair maids who love the self-same man and that is always ripe in complications. The cast numbers 16. The scenery is to be a copy of ancient Italian palace architecture by Mr. George McFadden of the Boston Art Museum School of Fine Arts. Lighting is by Mr. Gordon Speedie. Costumes are by Mrs. William Henry Smith. Music is in the hands of Mr. Charles Leonard, organist of the church, who has lived abroad a great deal and knows well the atmosphere. The producer is Isabelle Lawrence of the 47 Workshop, coach and dramatic critic.

Get your tickets Tuesday for The Lamp and the Bell, a play by Edna St. Vincent Millay, Parish House, 1st Congregational Church, May 11 and 12. Prices $1, $1.50, $2, all seats reserved at Parker & Lane's.

WALLACE—McELHINEY

One of the largest social events in the Highlands District for some years took place last Saturday evening, April 14, when Miss Ruth Anita McElhiney, daughter of Mr. Winslow David McElhiney of 16 Baldwin street, became the bride of Howard Arthur Wallace of Stanford, Conn., son of Mrs. J. Edward Wallace of 17 Montvale avenue, Stoneham. The ceremony was performed in the presence of a large gathering of relatives and friends of the young couple in the Second Congregational Church by the Pastor, Rev. John E. Whitley.

The bridal party entered the church to the strains of the Wedding March from Lohengrin played by Mrs. Fred Macdonald of Winchester.

The bride wore a wedding gown of white satin trimmed with tulle. Her veil of lace was caught up with orange blossoms and she wore a beautiful necklace of pearls, the gift of the bridegroom. She carried a shower bouquet of valley lillies and roses.

Her honor attendant was Miss Idella A. Wallace of Stoneham, sister of the groom, who wore yellow taffeta with tulle and carried a bouquet of tea roses. The bridesmaids, Miss Charlotte Smith of Woburn, Miss Marjorie Miller of Burlington, Miss Dorothy Brewster of Medford and Miss Ella Clark of Stoneham, wore frocks in pastel shades of peach, blue, orchid and green. All carried bouquets of sweet peas.

Little Marion McElhiney, niece of the bride, made a charming flower girl in a dainty frock of pink crepe de chine. She carried a basket of rose petals.

Three brothers of the bride, Winslow McElhiney of Winchester, Carl McElhiney of Woburn and Russell McElhiney of Stoneham, served as ushers with Ralph Hall of Medford. Two solos, "At Dawning" and "Oh Promise Me," were sung during the services by T. Parker Clarke of Winchester.

A reception was held immediately following the ceremony in the Church Parish House on Cross street, the bride and groom being assisted in receiving by their parents, the maid of honor, bridesmaids and best man. Upon their return from a wedding journey to New York and Atlantic City Mr. and Mrs. Wallace are to make their home in Stoneham.

The bride is well known here. She attended Winchester High School and was employed as a bookkeeper at the Winchester Branch of the New England Laundries Inc. She is popular among the young people of the Highlands and has taken an active part in the parish affairs of the Second Congregational Church. Mr. Wallace is a Tufts man and was previously graduated from Woburn High School. He is engaged as an engineer in the valuation department of the N. Y., N. H. and Hartford Railroad and has recently been stationed at Stanford, Conn.

NEWSY PARAGRAPHS

Monday afternoon at 4:26 the Fire Department was called upon to put out a fire in a catch basin at Johnson's Garage on Park street.

Monday as Ross C. Whynot of 12 Bridge street was driving his Buick coupe east on Water street he struck and knocked down a boy, Harrison Clough, 11, of 11 Water street. The youngster complained of injuries to his ankle and was taken home by Whynot.

Officer John H. Noonan of the Police Department was obliged to make a hurried trip to Palmer street Monday to drive away a gang of boys who were amusing themselves by setting fires in the district.

Paper dolls at the Star office.

ALPRUSIA A. BRADSTREET

Alprusia A. Bradstreet, widow of Charles W. Bradstreet and a former widely known resident of Winchester, died Saturday morning, April 14, at the home in Belmont of her sister, Mrs. Edna E. Prior, following a long illness.

Mrs. Bradstreet was 88 years of age and was born at Claremont, N. H., the daughter of Benjamin and Hannah (Russell) Pualker. For many years she made her home in Winchester on Sheffield road, taking during her residence here an active interest in the parish work of the Church of the Epiphany. She had for some time, following the death of her husband, made her home with her sister at 54 Orchard street, Belmont, where prayers were read Monday afternoon by the Rev. Percy Edrop, rector of All Saints Church, Belmont.

Following the prayers the funeral was held in Winchester at the Church of the Epiphany, the Rev. Mr. Edrop officiating, assisted by the rector, Rev. Truman Heminway. Interment was in the family lot at Wildwood Cemetery.

Opening of "Little Theatre" at 1st Congregational Church. Get your tickets for "The Lamp and the Bell" at Parker & Lane's Tuesday.

NEWSY PARAGRAPHS

The annual May breakfast, given under the auspices of the Ladies' Aid Society of the Methodist Episcopal Church will be held on Tuesday, May 1, in the Church vestry.

Tuesday morning the Fire Department was notified by telephone from the home of Mrs. E. H. Chamberlain on Pine street of a grass fire in the rear of the home of Mr. D. W. Kimball on Wildwood street.

The topmast of the flagstaff on the common was raised the first of the week and the whole pole treated to a coast of fresh white paint.

$5

Will put in an electric floor plug in any room on the first floor of your house.

E. C. SANDERSON

THE ELECTRICIAN

Tel. 0300

Kelley & Hawes Co.

Funeral Directors

LADY ASSISTANTS

SERVICES RENDERED IN ANY PART OF STATE
TELEPHONES: WINCHESTER 0035—0174—0106

Service, with us, means anticipating the needs and desires of our patrons so that they need not concern themselves about the slightest detail beyond telling us their wishes.

au6-tf

Established 1900

For Flowers For Every Occasion

Geo. F. Arnold Florist

WINCHESTER, MASS.

TEL. 0205 HOUSE 1854

Flowers Telegraphed Everywhere

Service at Your Garage

QUALITY SERVICE

TIRES BATTERIES

RADIO SUPPLIES

OSCAR HEDTLER

26 Church Street

Telephone 1208

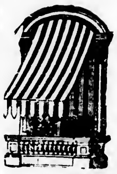

AWNINGS

Tents and Flags
Wedding Canopies
Upholstering, Furniture Repairing, Mattress and Shade Work

A. E. BERGSTROM

17 Thompson Street Tel. 1766

mh30-tf

Call ARLington 2971

Genuine DUCO Finish

BODY FENDER CHASSIS

REBUILDING

ACCIDENT WORK A SPECIALTY

BODY UPHOLSTERING

CURTAINS SLIP COVERS CARPETS
CUSHIONS GLASS WORK TOPS

SCANLAN and SULLIVAN

25 MASSACHUSETTS AVENUE ARLINGTON, MASS.

(Near Cambridge Line)

RUG CLEANING SERVICE

Careful Cleansing by the new and better, Beater and Lux Shampoo Method, means your Rugs and Carpets are CLEAN, their COLORS RESTORED, they LAST LONGER and it COSTS NO MORE

AS LOW AS $3.00 FOR A 9x12

Domestics, Orientals, cleaned, repaired, stored. Work called for and delivered. Telephone Hancock 7644 or send postal to

BOSTON RUG CLEANING CO.

31 BEDFORD STREET

mh30-tf

Open Evenings Until Nine

THE BEST IN CANDIES AND PASTRIES

Of course you know where to get them—at A. A. Morrison's.

Everything is home-made and *good!*

Clara Catherine Candy and Food Shop

A. A. Morrison

19 MT. VERNON STREET WINCHESTER

Before You Close House for the Summer

OUR NORTH and SOUTH SHORE SERVICE

• • •

APRIL 16 to OCT. 15

• • •

. . . . there will be that final clean-up package you will want laundered.

Just bundle up all the soiled articles about the house. Stains and dirt are injurious if left in garments for any length of time.

If you wish this final package delivered at your shore address, prompt delivery will be made by our shore salesman. If away at the mountains or country, it can be mailed Parcel Post. Or we will hold it until your return.

Anything to make our service pleasant and convenient for you!

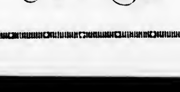

Winchester Laundry Division of New England Laundries, Inc.

CONVERSE PL., WINCHESTER

'Phone Winchester 0390

PHARMACY FIRST

KNIGHT

WINCHESTER SQUARE WEST, AT CHURCH STREET

Thomas Quigley, Jr.
Teamster, Contractor and Stone Mason
PAVING, FLOORING, ROOFING
In Artificial Stone, Asphalt and All Concrete Products
Sidewalks, Driveways, Curbing, Steps, Etc.
Floors for Cellars, Stables, Factories and Warehouses
Estimates Furnished
18 LAKE STREET

NOTARY PUBLIC
JUSTICE OF THE PEACE
T. PRICE WILSON
Star Office

PACKING — DUNN CO — MOVING
STORING — SHIPPING
ESTIMATES CHEERFULLY FURNISHED on Home Office and Long Distance Moving
To New York, Philadelphia, Baltimore, Washington or ANYWHERE
We pack china, bric-a-brac, cut glass, silverware, books, pianos, household and office furniture for shipment to all parts of the world.
Specialize on House to House Moving
46 BROMFIELD STREET
Boston, Mass. Tel. Hancock 8000
ja30-1yr

CHICHESTER S PILLS
THE DIAMOND BRAND.
Ladies! Ask your Druggist for Chi-ches-ter s Diamond Brand Pills in Red and Gold metallic boxes, sealed with Blue Ribbon. Take no other. Buy of your Druggist. Ask for CHI-CHES-TER S DIAMOND BRAND PILLS, for 85 years known as Best, Safest, Always Reliable
SOLD BY DRUGGISTS EVERYWHERE
lc3-15r.

Good's Riding School
Harry Good, Prop.
Well Broken Horses and Ponies
Personal Supervision
MAIN STREET MEDFORD
(Near Oak Grove Cemetery)
Tel. Mystic 3802

ICE
HORN POND ICE COMPANY
Telephones
Winchester 0305-W
Woburn 0310

AUTOMOBILE BODY DENTS
Body Dents and Bent Fenders Made Like New
Radiator Work of All Kinds
Winchester drivers are our satisfied customers
WALTERS AUTO BODY RADIATOR & FENDER CO
10 Yorktown Street
(Rear 2449 Mass. Ave.)
North Cambridge at R. R. Crossing
TEL. PORTER 0875 ap1-tf

DIAMONDS
Smith & Varney
JEWELERS-SILVERSMITHS AND OPTICIANS
409 MAIN ST.
WOBURN —— MASS.
ESTABLISHED 1871

HALLBERG BROTHERS
Painters
23 CANAL STREET
TEL. WINCHESTER 1972
mn25-tf

MONEY to LOAN
6%
ON 1 AND 2 FAMILY HOUSES owner and occupant preferred. Applications now being taken for loans —not over $8000 to one borrower. Money advanced to build. Call personally with deed and tax bill
Liberal payments on construction Loans
MERCHANTS
Co-operative Bank
21 School St., Boston, Mass.
LARGEST CO-OPERATIVE BANK IN NEW ENGLAND
Assets Over $28,000,000
s13-8t

For those who appreciate something different and better, Kelley and Hawes Co., has purchased an entirely new lot of the wanted "gold" chairs which may be hired for bridge parties, receptions, etc. Tel. Win. 0035 or 0174.

(Continued from page 1)

DEDICATION NEXT SUNDAY

In November, 1926, the society voted to raise money for the purchase of a new organ. When the success of this new effort seemed assured the question arose as to whether it would be wise to crowd the new organ into the space occupied by the old one or to enlarge the space in such a way as to provide for a divided organ and a chancel. A special meeting of the society was held in October, 1927 at which it was voted to appoint a building committee with full power to secure plans and proceed with the building of the chancel and also to prepare plans for a parish house.

In November, 1927, at the annual meeting of the society, Mr. Lewis Parkhurst, in behalf of his wife and himself offered to pay for the entire cost of the organ and its installation and he expressed the hope that the original contributors to the organ fund would transfer their gifts to the building fund. This generous gift permitted the building committee speedily to finish the chancel without undue financial strain on the members and left the society free to concentrate on the raising of money for the parish house.

The service on Sunday will commence at 10:15 with a 15-minute organ recital by Mr. Karl Switzer, the regular organist and director of music. The service of dedication will be conducted by the minister, Rev. George Hale Reed, and the organ will be accepted on behalf of the society by Mr. Charles H. Watkins, chairman of the standing committee.

At 4 o'clock Sunday afternoon there will be a vesper service in which organ music will have a prominent part. There will be a short address by Mr. Reed. On Monday evening at 8 o'clock the society will give a reception to Mr. and Mrs. Reed to which all the members of the society have been invited, as have also the pastors of the other churches in Winchester. Mr. Thomas Johnson, tenor, will sing and there will be dancing.

On Tuesday evening, Professor John Patten Marshall will give the dedicatory recital on the new organ, assisted by Miss Gertrude Tingley, mezzo-contralto. Professor Marshall drew up the specifications for the organ and he will briefly describe its component parts to the audience. The organ was built by the Austin Organ Company of Hartford, Conn. It is a three-manual instrument with 35 speaking stops. The organ cases as well as the chancel furniture have been made by Irving & Casson from designs by Smith & Walker who are the architects for both the chancel and the proposed parish house.

The standing committee of the Winchester Unitarian Society consists of C. H. Watkins, chairman; Arthur S. Hollins, Arthur A. Kidder, Dr. A. V. Rogers, Herbert E. Stone, S. W. H. Taylor, George B. Cumings, treasurer, and Daniel F. Higgins, clerk.

The building committee members are C. H. Watkins, chairman; Mrs. H. W. Hildreth, James F. Dwinell, Charles F. Dutch and Richard Parkhurst. The contractor, who is also a member of the church, is F. C. Alexander.

The organist, Mr. Switzer, is assisted by Helen E. Barr, soprano; Clara mond Thompson, contralto; Alden Davies, tenor; and Robert Isensee, bass.

UNIVERSITY THEATRE

The pictures at the University for four days beginning Sunday include "The Gaucho" with Douglas Fairbanks and "Finders Keepers" with Laura La Plante.

Douglas Fairbanks as the Gaucho is a picture of Gauchos, pilgrims, banditry and conquest, and is heralded as a romance of unusual force and spectacular appeal. The scenes are laid on the South American border of the pampas countries.

For the last three days of the week the features are "The Noose" starring Richard Barthelmess and "Sporting Goods" with Richard Dix. In "The Noose" Barthelmess portrays a youth caught in the maelstrom of the underworld and tossed about as a bit of wreckage on a stormy sea. There are many dramatic moments and a pretty romance lightens the plot.

"Sporting Goods" is farce—pure, unadulterated, hilarious farce of the kind he did in "Let's Get Married", "Womanhandled" and others of his hits. Dix plays the role of a golf suit salesman, who finds himself mistaken for a multimillionaire and is forced to sell a record order of golf suits to make good the deception which he has continued to win the girl. How he does it provides good laughing entertainment.

ANNUAL MASONIC CHURCH SERVICE

The annual church service of the Masonic bodies of Winchester, comprising William Parkman and Mystic Valley Lodges and Winchester Royal Arch Chapter, is to be held on Sunday, April 29 at 4.30 p. m. in the First Congregational Church. A special address will be delivered by the Rev. George Hale Reed, minister of the Unitarian Church.

Following assembly at their apartments the Masons, led by their respective officers, will march to the church, returning in procession to the lodge following the service.

First Lead Pencils

The earliest mention of what are known today as lead pencils appears in records dating back to 1565. This was shortly after the discovery of the noted graphite mine at Borrowdale, England, which furnished the material for the first pencils.

Center of Match Making

Barberton, Ohio, has the largest output of matches of any city in this country. It is believed, also, that it leads the world output.

Nugget of Wisdom

Have no fear for the future. It will take care of itself if we take care of ourselves.—Charles W. Eliot.

THE NEWSDEALER

There are as many different kinds of commercial pursuits as there are human desires. Always is there to be found some one who will cater to the wishes and necessities of mankind, provided that the effort leaves a margin of profit necessary to life, liberty and the pursuit of happiness. We can understand how this margin obtains in most commercial pursuits, but when it comes to apprehending how the newsdealer obtains a permanent checking account from the sale of periodicals and papers, we are at sea. Commodities which are vended, such as magazines, newspapers and books of frequent issue, when not sold on the day, or within a few days, are, in most cases, a dead loss.

In all other lines of commercial endeavor, articles not sold immediately may be vended later, on a gradually descending scale of value proportionate to age and use. Whatever stock is purchased may be resold to somebody at some time, if not at the top price then at least somewhere within a scale from the buying option to zero. But the newsdealer has not this advantage; if a newspaper or magazine is not sold before next issue of the same, its value drops to the price of old paper. The newsdealer must stand or fall financially by the amount ordered.

Hence, there are few newsdealers strictly so called. The business has to be supported by side issues in commodities which do not depreciate in value as time runs on. Indeed, as a matter of fact, the real business is the side issue, while the purveying of news articles is pure benevolence toward a public which does not realize it. It is an accommodation pure and simple which is very often more costly in time, money and labor, than can possibly be offset by any pecuniary results achieved. It is really altruism, in that a person is afforded for a few cents that which they could not afford to be without. Let us have a bit more consideration for the newsdealer and show our appreciation, not in words which amount to little, but in purchasing at these stands other commodities which may be for sale in company with the printed matter. For these side issues, these accompanying commercial articles, carry the usual margin of business profit necessary to life, liberty and the pursuit of happiness, and so maintain these public benefactors—the newsdealer.
dealer.—[From the Atlantic City Gazette-Review.

NEWSY PARAGRAPHS

Are You a Mason? Town Hall, April 27, at 8 o'clock. Dancing Ive's Broadcasting Orchestra. Tickets at $1 at Knight's Drug Store and G. Raymond Bancroft's Store. ap13-2t

Arthur E. French, Jr. and Edward Sexton are two Winchester boys recently nominated for next year's student council at Harvard.

Metal and wood, screens repaired. A. J. Flaherty, 5 Dunham street. Tel. 1579. ap6-4t*

Many in Winchester were interested in the radio broadcast given on Monday by Dr. Fredericka Moore, formerly school physician here and now associated with the State Department of Public Health.

David A. Carlue, painter and decorator, hardwood finishing a specialty. 141 Cambridge street, tel. 1701.

Mr. Arnold Whittaker of this town, vice president of the Atlantic National Bank of Boston, was prominent among those who on Tuesday evening attended the 100th anniversary banquet of that well known banking house held in the Hotel Statler.

Dexter P. Blaikie, Contractor and Builder. Repairing done and estimates given. 45 Everett avenue, tel. 0627-R. s2-tf

Robert Smith of this town was on the scholastic honor roll at the Browne & Nichols School for the last term.

John J. Murphy, Dealer in Junk of All Kinds. Highest prices paid. If you have anything in this line, telephone either Winchester 0921, 1378 or drop a postal to 41 Vine street. mh9-tf

The following class day officers have been selected by the High School seniors to serve at commencement exercises this June: Poet, Alice Bigley; Orator, John Robinson; Statisticians, Mary Tibbets and Donald Dalrymple; and Class Lawyers, Henry Knowlton and Ray Halwartz.

It is rumored that the name of a Winchester man, Albert K. Comins, who makes his home on Highland avenue in the former Henry mansion, is to be proposed by the Wakefield Rotary Club for district governor at the Rotary Conclave to be held next week at Salem. Mr. Comins, at the head of the Wakefield Industrial Chemical Company, was the first president of the Rotary Club of that town.

Lieut. Robert S. "Bob" Fogg of Concord, N. H., a former well known Winchester boy, was one of the first aviators to start for Greenly Island where the German aeroplane, Bremen, landed after its transatlantic flight. Lieutenant Fogg took off from the Concord airport Monday for Quebec which he expected to reach in about three hours. There he replaced his plane's wheels with skis before leaving for Murray Bay. He was to hop off Tuesday from Murray Bay for Greenly Island.

Mr. Preston S. Cotton of Oxford street notified the police last Saturday night that his Chrysler sedan had been stolen during the evening from where it had been parked in the driveway of his home. Lieut. John Harrold broadcast an alarm at once and the car was recovered Sunday in Cambridge by the police of Division 4.

Leo Samarjian 19, and Armen Samarjian 18, brothers, of 20 Chilton street, Cambridge, who were arrested last week Tuesday morning when discovered by Sergt. Thomas F. Cassidy and Officer John Hanlon engaged in stripping an abandoned automobile on Cambridge street were found guilty of larceny Friday morning in the District Court at Woburn and fined $20 each.

See the new fountain pen desk sets at the Star Office

Frigidaire
is quiet

Constant improvement and refinement have made the new Frigidaire unbelievably quiet. A few feet away the hushed purr of its efficient motor is almost inaudible. Not only that, but it *stays* quiet, even after long service. In achieving quiet operation Frigidaire engineers have not lessened the power nor resorted to methods which would reduce the dependability or accessibility of any mechanical parts.

The combination of many factors have made Frigidaire the choice of more buyers than all other electric refrigerators combined

Frigidaire is the *powerful* automatic refrigerator
Frigidaire is *economical* in the use of current
Frigidaire is *adaptable* to every home and commercial use
Frigidaire household cabinets are *artistically* beautiful
Frigidaire food shelves are at a convenient, *comfortable* height
Frigidaire is a Product of General Motors
Frigidaire is *low* in price

FRIGIDAIRE
PRODUCT OF GENERAL MOTORS

MALDEN SALES BRANCH
DISTRIBUTORS FOR WINCHESTER
TELEPHONE MALDEN 3100
14 So. WASHINGTON ST., MALDEN
Main Office: 743 Boylston St., Boston

DODGE BROTHERS CARS
The Victory
DODGE BROTHERS
New Six
FRANK MURPHY INC.
736 Main St., Winchester
Telephone 0414

Every Boy Needs a Dog

Every boy should grow up with a dog, for the association thereby will make of the boy a fairer, kinder, truer man, some day, when he becomes a man. He will learn to love fairness, justice and mercy, just as he will come to hate meanness, cruelty and cowardice, through daily contact with his big-eyed, shaggy-coated, understanding friend. If the boy unhappily is vicious, cruel, or destructive, he will find in his voiceless associate a wordless rebuke for the sins of his commission. It is the inevitable way of a dog with a boy and the dog knows, moreover, because through him the infinite forces of the universe are functioning as freely as the wind through winter trees.—David Arnold Balch in the New Age Illustrated.

Left Name in History

One of the most brilliant statesmen of the Western continent, Alexander Hamilton, was born in the island of Nevis, West Indies, January 11, 1757. When he was appointed to the staff of Washington his rivalry with Aaron Burr began.

Men Who Do Things

The men who are lifting the world upward and onward are those who encourage more than criticize.—Elizabeth Harrison.

Moffett and McMullen
FUNERAL DIRECTORS and EMBALMERS
LADY ASSISTANT TEL. WIN. 1730

The Telephone Directory
(Boston and Vicinity)
Closes April 25

Get the advice of your Service Representative—NOW—if you are shaping up plans for changes in your office or your home that may require

New Telephone Service
Telephone Wiring Plans
Changes of Location
Directory Listings
Auxiliary Telephone Service.

This advice is yours for the asking. Just call our **Business Office** and ask for **your Service Representative.** She will help you develop your plans, and see that they are carried out in accordance with your wishes.

Don't postpone action. CALL NOW. Give your Service Representative time to plan telephone service best suited to your individual needs.

New England Telephone and Telegraph Company
Clinton B. Allsopp, Division Manager

The Winchester Star
THEODORE P. WILSON, Editor and Publisher: WINCHESTER, MASS.
SINGLE COPIES, SEVEN CENTS
Left at Your Residence for One Year
The Winchester Star, $2.50, in advance
News Items, Lodge Meetings, Society Events, Personals, etc., sent to this office will be welcomed by the Editor
Entered at the postoffice at Winchester, Massachusetts, as second-class matter.
TELEPHONE NUMBER 0029

DAILY PHILOSOPHY

A friend will listen even though he already knows the things you are telling him.

A woman seldom admits that she has lost her argument but that she has failed to make her position clear.

Don't depend on optimism.

The fellow with too many ideas is as big a nuisance as a cat with too many kittens.

Some folks think it fashionable to be late and feel simple when they get there and find things going on finely without them.

The new law to allow a straw vote on preferences for the presidential nomination will greatly complicate the counting of the ballots at the coming primary on April 24. The voter can help materially in correcting this difficulty if he or she will merely write in the last name of the person favored for the nomination. Just write Coolidge, Hoover or Smith, rather than Calvin Coolidge, Herbert Hoover or "Al" Smith. The law requires the election officers to make a return of all divergent preferences and unless something like the above is done, it will take considerable time to tabulate the many ways in which individuals will express their choice. Just write in the last name of your candidate and that will be sufficient.

Plenty of "glassies" at the Star office.

NOONAN SCHOOL MOTHERS' ASSOCIATION

Plans have been almost completed for the first annual "show" of the Chapter, which is to be given on Wednesday afternoon and Friday evening of next week under the direction of Mrs. Frances T. Conlon. The afternoon performance will be for the children and both performances will be given in the Noonan School hall.

Those who would like good seats are advised to be on time as a packed house is anticipated by the committee in charge. Rehearsals have been going on for almost two months and we hope for a finished performance.

Among those who will contribute their talent to the vaudeville part of the evening's entertainment are many who rank among the best local amateur artists.

The program follows:

Part 1
Vaudeville

Song — Mrs. Anne McMinamon
Specialty Dance — Miss Mary MacPartlin
Song — Miss Celina Garbino
Irish Jig and Reel — Miss Mary Lucy
Song — Miss Anne Mahoney
Duet — Miss Margaret Matthews, Miss Grace McMahon
Reading — Mrs. Frances Noonan Conlon
Dance — Miss Mabel Foley
Song — Miss Helen R. Lynch
Dance — Miss Mary Jacqueline Kane
Solo — Miss McRae L. Maguire
Accompanists, Miss Bernice Connell
Conkley's Orchestra

Part 2
"Aunt Connie Sets the Pace and How!"
Scene: The Bonner Parlor in Eureka
Act 2 Occurs two weeks after Act 1
Act 3 Same afternoon as Act 2

The Sewing Circle
Mrs. Bonner — Mrs. Rose Matthews
Mrs. Joy, "Grandma" — Mrs. Katherine Rowen
Mrs. Van Pelt, "Aunt Connie" — Mrs. Frances Noonan Conlon
Mrs. Semple, "Aunt Sue" — Mrs. Elizabeth Cullen McDonald
Mrs. Dobson — Mrs. Sarah Callahan
Mrs. McIntyre — Mrs. Josephine M. O'Brien

The H. D.'s
Mabel Bonner — Miss Blanche Joyce
Peggy Joy — Mrs. Elizabeth Lindmark
Connie Van Pelt — Miss Gladys Foley
Sherlie Semple — Miss Agnes Marchand
Betty Dobson — Miss Ella O'Connell
Margie McIntyre — Miss Bertha Lawson

Ushers
Charles Joyce — John McMinamon
Henry Matthews — Edward O'Connell
Harry Lindmark — John Foley

Properties
Arthur Marchant — Patrick Rowen

Door
Mr. Louis Caponn — Arthur E. A. Kane

Trooper "Jack" Dempsey of the State Constabulary is at present enjoying his annual vacation in Winchester. He returns to duty at Barnstable May 3.

FORTNIGHTLY NEWS

Conservation Committee

The Brookline Bird Club will make their regular spring trip to the Fells on Saturday, April 21. They will leave Boston on the 1:15 train and get off at Winchester Highlands. Anyone desiring to take this trip with them should meet the train at Winchester Highlands. Everyone is welcome whether a member of the Fortnightly or not.

NEWSY PARAGRAPHS

Three members of the senior class at the Winchester High School, Donald Dalrymple, George Dennison and Ronald Olmstead, have been notified of their acceptance as members of next year's freshman class at Dartmouth. In view of the increasing difficulty encountered in entering the Hanover College the local school authorities are much pleased since the three boys mentioned above are the only ones from this high school to have filed application for admission with the Big Green.

The police are investigating the reported entering by boys of the home of Mrs. Margaret Shaughnessy on Richardson street. Considerable damage has been done according to Sergeant Thomas F. Cassidy who is in charge of the investigation.

Experiences on all kinds of clocks, French, German and American movements. We will call for and deliver your clock. L. E. Heinz, Jeweler, 557 Main street. Call Win. 1986.

Miss Constance Creco is to enter her "Town Talk" and Mr. Arthur Black, his "Red Roberts" in the horse show which the New Riding Club is holding in Boston this week-end.

Miss Edith Scanlon of Lebanon street while riding her bicycle along Washington street Tuesday was bitten on the right leg by a dog owned by Gaspar Muraco of 381 Washington street.

POLITICAL ADVERTISEMENT POLITICAL ADVERTISEMENT POLITICAL ADVERTISEMENT

HOOVER FOR PRESIDENT

Endorsed: John Richardson, 50 Federal St., Boston Massachusetts Hoover Manager

The candidates make the following joint statement:

"We announce our candidacies as unpledged delegates and alternate delegates from the Eighth Congressional District to the National Republican Convention. We believe that the voters whom the delegates are elected to represent, are entitled to know where candidates stand on the question of the presidential nominees. We believe that President Coolidge, because of his administration, is entitled to the nomination, but he appears to have eliminated himself as a candidate. Massachusetts has in Governor Fuller an executive of national reputation. Despite his own substantial claims, he has generously expressed his preference for Hoover for President.

Under these circumstances we favor the nomination of Herbert Hoover. He has a record of outstanding achievements."

JOSEPH H. BEALE
Cambridge

Professor of Law, Harvard University; President of Cambridge Union formerly Alderman and Chairman School Committee Cambridge.

RICHARD B. COOLIDGE
Medford

Graduated from Tufts College and Harvard Law School; Representative to the General Court from 25th Middlesex District 1920-1922; Mayor of Medford 1923-1926; President of the First National Bank in Medford.

Delegates
Vote for
Group Two

JAMES W. BEAN
Cambridge

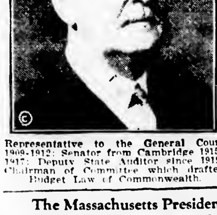

Representative to the General Court 1909-1912; Senator from Cambridge 1915-1917; Deputy State Auditor since 1919; Chairman of Committee which drafted Budget Law of Commonwealth.

FREDERIC S. SNYDER
Winchester

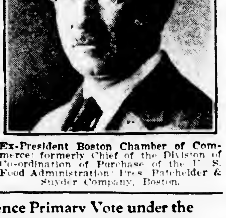

Ex-President Boston Chamber of Commerce; formerly Chief of the Division of Co-ordination of Purchase of the U. S. Food Administration; Pres. Batchelder & Snyder Company, Boston.

Alternate Delegates
Vote for
Group Two

The Massachusetts Presidential Preference Primary Vote under the new law, will be watched throughout the nation. Do not fail to Vote your Preference for President on TUESDAY, APRIL 24th.

POLLS OPEN 7 A. M. — 6 P. M.

JOHN ABBOTT	JERE A. DOWNS	RALPH E. JOSLIN	LEWIS PARKHURST
AUGUSTUS J. BOYDEN	CHARLES F. DUTCH	ARTHUR A. KIDDER	WILLIAM L. PARSONS
WILLIAM T. CARLETON	MERTON E. GRUSH	WILLIAM A. KNEELAND	ADDISON R. PIKE
DUNBAR F. CARPENTER	GEORGE B. HAYWARD	ANNIE W. NOWELL	ROLAND H. SHERMAN
FRANCES ELDER CHIDLEY	F. MANLEY IVES	JAMES NOWELL	CLARA L. SNYDER
FRANK E. CRAWFORD			

GEORGE W. TILLEY, 5 Lloyd St., Winchest

Winchester National Bank

WINCHESTER NATIONAL BANK BUILDING
7-9 CHURCH STREET

DEPARTMENTS

COMMERCIAL	SAVINGS
VACATION CLUB	CHRISTMAS CLUB
FOREIGN	DEPOSIT CERTIFICATES
TRAVELERS—CHECKS	SAFE DEPOSIT VAULTS

OFFICERS

WILLIAM AIKEN KNEELAND	President
EDMUND C. SANDERSON	Vice-President
WALLACE F. FLANDERS	Vice-President
EDWIN M. NELSON	Cashier
HENRY B. HARRIS	Assistant Cashier

DIRECTORS

E. ARTHUR TUTEIN
Chairman of the Board

WILLIAM H. BOWE	WILLIAM G. S. GHIRARDINI
ERNEST DUDLEY CHASE	WILLIAM A. KNEELAND
JOSEPH M. DONAHUE	EDMUND C. SANDERSON
ARTHUR T. DOWNER	RICHARD W. SHEEHY
EDMUND L. DUNN	E. ARTHUR TUTEIN
WALLACE F. FLANDERS	GEORGE E. WILLEY

MORTGAGEE'S SALE OF REAL ESTATE

By virtue of the power of sale contained in a certain mortgage deed given by Marshall K. Berry and Carol P. Berry, his wife, in her right, to Freeland E. Hovey, dated March 19, 192[illegible], and recorded with Middlesex South District Deeds Book 5076, Page 425, for breach of the conditions of said mortgage and for the purpose of foreclosing the same, will be sold at public auction on the premises hereinafter described on Tuesday, May 15, 1928, at 9:00 o'clock in the forenoon, all and singular the premises conveyed by said mortgage deed and therein substantially described as follows:

"A certain parcel of land with the buildings thereon situated in Winchester, Middlesex County, at the corner of Wildwood and Willow Streets, formerly called Cemetery Street, bounded and described as follows:

Beginning at a point on the Northerly side of Wildwood Street twenty-one and 1/10 (21.1) feet Westerly from a stone bound; thence the line runs North 2° 18' East fifty-five (55) feet; thence North 4° 7' West eighty-nine and 33/100 (89.33) feet by land now or formerly of Lizzie E. Pratt to land now or formerly of Frances C. Kelley; thence turning the line runs Westerly by land now or formerly of said Kelley about eighty-five (85) feet to Willow Street, formerly Cemetery Street; thence turning the line runs Southerly on said Willow Street, eighty and 9/10 (80.9) feet; thence the line runs Southeasterly on a curve by said Wildwood Street and said Willow Street one hundred thirty-four and 4/10 (134.4) feet to land of said Pratt and the point of beginning. Containing about [illegible] square feet.

Hereby conveying the same premises conveyed to Carol P. Berry by Marshall K. Berry by deed dated August [illegible] 1921 and recorded with Middlesex South District Deeds [illegible] Page [illegible], with the exception of a [illegible] parcel conveyed by said Carol P. Berry to Lizzie E. Pratt by deed dated May 12, 192[illegible] and recorded with said Deeds, Book [illegible], Page 283.

Said premises are conveyed subject to a first mortgage of $[illegible] given by Marshall K. Berry et al to the Winchester Trust Company dated October [illegible], 192[illegible] and recorded with said Deeds Book [illegible], Page 111. Said premises are also conveyed subject to a second mortgage of $[illegible] given by said Carol P. Berry to the Winchester Trust Company dated October [illegible], 1926 and recorded with said Deeds, Book 5023, Page 105."

Said premises will be sold subject to said mortgages and all unpaid taxes, tax titles, assessments or other municipal liens.

[illegible] will be required to be paid at the time of the sale and the balance to be paid within ten days from the date of the sale at Room [illegible], No. [illegible] Milk Street, Boston, Mass.

Other particulars made known at time of sale.

FREELAND E. HOVEY, Mortgagee.
[illegible] Freeland E. Hovey, [illegible] Street, Boston, Mass.
ap20-3t

COMMONWEALTH OF MASSACHUSETTS

MIDDLESEX, ss. PROBATE COURT

To the heirs-at-law, next of kin and all other persons interested in the estate of William L. Wilde late of Winchester in said County, deceased.

WHEREAS, a certain instrument purporting to be the last will and testament of said deceased has been presented to said Court, for probate, by Edith Jean Wilde who prays that letters testamentary may be issued to her, the executrix therein named, without giving a surety on her official bond.

You are hereby cited to appear at a Probate Court to be held at Cambridge in said County of Middlesex, on the eighth day of May A. D. 1928, at ten o'clock in the forenoon, to show cause, if any you have, why the same should not be granted.

And said petitioner is hereby directed to give public notice thereof, by publishing this citation once in each week, for three successive weeks, in The Winchester Star a newspaper published in Winchester the last publication to be one day, at least, before said Court, and by mailing post-paid, or delivering a copy of this citation to all known persons interested in the estate, seven days at least before said Court.

Witness, JOHN C. LEGGAT, Esquire, First Judge of said Court, this eighteenth day of April in the year one thousand nine hundred and twenty-eight.

LORING P. JORDAN, Register.
ap20-3t

J. F. WINN & CO.

Tel. Win. 0108--0109

Spring Prices on Coal

	Net	Less 2% if paid in 10 days
STOVE	$15.50	$15.19
NUT	$15.25	$14.94
EGG	$15.25	$14.94
PEA	$12.25	$12.00
BUCKWHEAT	$ 9.50	$ 9.31
WELSH	$15.75	$15.44

Also OVOIDS, NEW ENGLAND COKE and BITUMINOUS COAL at BOSTON PRICES

And Discounts Guaranteed to June 1

Prices and Discounts Guaranteed to June 1

ap20-3t

General Electric Refrigeration

R. M. KIMBALL CO.

528 MAIN STREET, WINCHESTER

TEL. 1612

REMOVAL SALE

THE MILLS STORE

16 MT. VERNON STREET

Take Advantage of This Sale to Reduce Our Stock of

KITCHEN FURNISHINGS

BEFORE MAY 1st

NEWSY PARAGRAPHS

The third and fourth degrees will be worked on a class of candidates by the Winchester Grange in Lyceum Hall Tuesday evening, April 24.

In recognition of "Be Kind to Animals' Week," now underway and reaching an end next Monday, Winchester ladies interested in the movement have placed in the window of the Star office a number of very interesting and beautiful animal pictures. Among those who have loaned [illegible] graphs for this collection are Elizabeth Downs, Mrs. George [illegible], Patrolman Edward F. Shea, Miss Constance Grecco, Mrs. Roy Wilson and Mrs. Arnold Whittaker.

Wednesday morning at 7 o'clock the Fire Department was called to put out a chimney fire in a house on Dunster lane. The alarm came in from Arlington Box 481.

In response to repeated complaints about traffice conditions at the corner of Cabot and Warren streets the Selectmen voted last Monday to order traffic warning signs painted on the intersecting roadways. Mr. Robert F. Guild has been appointed a special policeman to enforce traffic regulations and to report to the Selectmen in one month as to the effect of the signs.

Officer Robert White of the Police Department is at present enjoying his annual vacation.

Benjamin Franklin Believed in Thrift

His wisdom and practical sense has lived on through the years.

His sayings are worth more than passing thought:

"Many a little makes a mickle" (much).

"Think of saving as well as getting."

"Beware of little expenses: a small leak can sink a great ship."

"For age and want, save while you may; no morning sun lasts a whole day."

"Get what you can, and what you get hold."

OUR SHARES ARE A SAFE AND PROFITABLE INVESTMENT FOR YOUR SAVINGS.

Winchester Co-operative Bank

ERNEST R. EUSTIS, *Treasurer*

11 CHURCH STREET, WINCHESTER TELEPHONE 1078

YOUR PIANO NEEDS TUNING

E. H. BUTTERWORTH, Jeweller, Win. 1687-R, receives orders for F. I. Thornquist, member of the National Piano Tuners' Association which means he is a certified tuner, having passed their strict examination for membership. ap6-4t

UPHOLSTERING

Expert Work Absolutely Guaranteed
Our Prices Are the Lowest
H. OSCAR & CO.
124 Harvard Street Brookline
Tel. Aspinwall 8264
"We do cabinet making and refinishing"

EVER READY WINDOW CLEANING CO.

265 PARK ST. MEDFORD
TEL. MYSTIC 3281-M

Specializing in Private Houses

E. W. NICHOLSON

PLUMBING AND HEATING

We're equipped to handle any kind of a plumbing job, big or small, the public has to offer. We do our work well and we do it in jig time, too. No waiting around for inspiration. We will do your repair work in a hurry and you'll be perfectly willing to meet the sort of a bill we'll hand you.

118 WINN STREET, WOBURN
Tel. Woburn 0899

LOST AND FOUND

LOST April 17, a large silver hand wrought brooch with two jade stones. Please notify Mrs. Halvorsen, tel. Win. 061[illegible], reward.

LOST Coin purse containing bills and change between 320 Washington street and Harvard street. Finder please tel. Win. 1219-R, reward.

HELP WANTED

WANTED An experienced laundress by the day or to take laundry home, must have the best of references. Tel. Win. 0240.

WANTED Young woman 20-25 years of age, to fill an office position mornings, must be neat in appearance, have a pleasing personality and a clear telephone voice. Address Box SER, c/o Winchester Star Office.

WANTED Nurse maid or mother's helper [illegible] care for children. Protestant, experience and references required. Tel. Win. [illegible]-W.

TO LET

TO LET Room on bathroom floor [illegible] Vine street. Tel. Win. 1[illegible].

TO LET In Winchester [illegible] house, all improvements, garage [illegible]. Tel. Richmond 2[illegible]. ap20-2t

TO LET Garage space on Kenwin road. Tel. Hubbard 3[illegible] or Win. 0111. Mr. J. T. Winthrop.

TO LET To family without children, 6 room house, large sun porch, garage, steam heat, desirable location, attractive surroundings. Tel. Win. 0165.

TO LET House at 11 Nelson street with garage space, all modern improvements. Tel. Win. 0053-M. ap20-tf

TO LET Private family can accommodate one or two refined guests, fine location. Tel. Win. 0026-M.

TO LET 6 room apartment, large glassed in sun porch, ready April 1. Tel. 1201-M. ap20-2t*

FOR SALE

FOR SALE

FOR SALE Wood for fireplace and Stove $18 per cord. Cut to any length $2 extra. This is the very best hard wood on the market. We are taking orders for present and future deliveries. Roger S. Beattie, Harold avenue, North Woburn, tel. Woburn 0439.

FOR SALE OR TO LET Cottage house, 7 rooms and bath, hardwood floors, all improvements. Also for sale, Dutch Colonial, 8 rooms and bath, sun porch, hardwood floors, all improvements, high land, near new school. Call Win. 0326. o7-tf

FOR SALE Empire [illegible] dressing table [illegible] sofa and chairs. Tel. Win. 1[illegible] Saturday.

FOR SALE A Dodge [illegible] car in good condition. Tel. Win. [illegible].

FOR SALE Gainaday washing machine. Tel. Win. [illegible].

FOR SALE Good size porcelain enameled Bohn Syphon refrigerator. Mrs. R. M. Stone, 33 Glen road, tel. Win. 1[illegible].

MISCELLANEOUS

HEMSTITCHING and picot edging. Work promptly done. Perry, 16 Pleasant street, Medford. Tel. Mystic 0371-J. ap6-tf

PORCH OWNERS Get our prices on re-seating your old piazza chairs before buying new ones. Perry, tel. Mystic 0371-J. ap13-tf

WANTED Books and standard sets wanted, spot cash paid. W. I. Tutin, 87 Mt. Auburn street, Cambridge. Tel. University 8477-W. ap13-tf

FIRST CLASS HELP Personally selected; domestic help of all kinds. Roberts' Employment Bureau, 629 Main street, tel. Win. 0129. ap20-2t

GARDNER Part time work wanted by agricultural school graduate with practical experience in private estate development; flowers, shrubs, lawns, pruning, etc. E. B. Roberts, tel. Win. 0323.

First Class Upholstering

SLIP COVERS MADE TO ORDER
MATTRESSES
Repair Work a Specialty
H. J. ROSCOE
38 MAPLE ST., STONEHAM, MASS.
Telephone 0045-R
Reference ap6-tf Reasonable

Auto Painting Duco Spraying

ROBERT W. DOVER

DENTS REMOVED AND LIGHT REPAIRS
746 Main St. Winchester, Mass.
TEL. 0658

COSTUMES

FOR THE AMATEUR STAGE
Plays Operas Carnivals Pageants
Masquerades, Etc.
Mail Orders carefully attended to
HAYDEN COSTUME CO.
786 WASHINGTON ST., BOSTON
Tel. Hancock 4346

OIL BURNERS

All Makes Serviced
R. M. KIMBALL
TEL. WIN. 1365

ELECTRIC REFRIGERATION

All Makes Serviced
R. M. KIMBALL
TEL. WIN. 1365

THE SUMMIT

At Arlington Heights, offers, together with the finest view in New England unsurpassed accommodations for rest and convalescence.
TEL. ARLINGTON 1190

REMOVAL NOTICE

Our New Location
A. B. FOTCH, Inc.
MANUFACTURERS OF FINE FURS
Repairing and Cleaning—Cold Storage
38 Chauncy Street Boston, Mass.
Established 1888 Tel. Lib. 6779
mh28-12t

F. D. SMITH
Carpenter

Screen Work and Repairing of All Kinds
SHOP, 7 WILSON STREET
mh30-4t*

FRANK REECO
GARDENER

Now is the time to prepare for your garden and lawns, trees and strawberry vines. Grading and trucking, cement work, driveways, cellar foundation. Jobbing of all kinds.
392 Washington St. Tel. Win. 0665-J
mh30-tf

Tennis balls at the Star office.

SUNDAY SERVICES

FIRST CHURCH OF CHRIST, SCIENTIST

All Seats Free

Sunday, April 22. "Probation After Death." Sunday School at 12 o'clock.

Services in the Church Building opposite the Town Hall, 10.45 A. M.

Wednesday evening meeting at 7:45 P. M.

Reading room in Church Building. Open daily from 12 M. to 5 P. M. except Sundays and holidays.

UNITARIAN CHURCH

Rev. George Hale Reed, 8 Ridgefield road. Tel. Win. 0424.

Sunday, April 22. Dedication of the new organ and opening of the chancel. Public service begins at 10:45. The choir will be assisted by Mrs. Livingstone, violinist. Mr. Watkins, chairman of the Standing Committee will accept the organ. Mr. Reed will preach on "The Unifying Power of Music." Sunday School and Metcalf Union at 12. Kindergarten at 12.

Vesper service at 4 p. m. This will be a public musical service with singing by the choir, assisted by Mrs. Livingstone.

Monday, April 23. Reception to Mr. and Mrs. Reed in Metcalf Hall at 8 p. m.

Tuesday, April 24. Public dedicatory recital on the new organ by Professor John Patten Marshall. Miss Tingley, contralto, will sing.

Friday, April 21. Motion picture entertainment in Metcalf Hall. Afternoon at 3, evening at 8 followed by dancing.

Tuesday, April 24. Luncheon of the Ladies' Friendly Society at 1. Meeting at 2. Annual reports, election of officers. Address by Mr. John Nicol Mark, "Robert Burns, the Man and His Message."

SECOND CONGREGATIONAL CHURCH

Rev. John E. Whitley, Pastor. [illegible] Washington street. Tel. 0831-J.

10:30 A. M. Sunday morning service. Sermon by the pastor, "Life and Work in the Churches." Music by the Church choir.

12 M. Church School. Interesting classes for all.

7 P. M. Sunday evening service. Moving pictures.

April 24. Woburn Association spring meeting, [illegible] to 9:30 p. m.

FIRST BAPTIST CHURCH

Corner Washington and Mt. Vernon streets. Rev. Benjamin P. Browne, Pastor. Residence, [illegible] Webster Street. Phone Win. 1940.

10:30 A. M. Morning worship with preaching by Rev. I. H. Divine, D.D. of Brooklyn, New York. Topic, "Investments." Music by quartet.

12 M. Sunday School. Lesson topic, "The Christian Family."

3 P. M. Open conference with Dr. Divine for all church officers, committees and any others interested in the new church.

[illegible] P. M. Intermediate C. E.

[illegible] P. M. Y. P. S. C. E. A debate resolved, "The young people of today are less religious than those of the former generations." Mrs. A. W. Friend affirmative, Earl Waters, negative.

7 P. M. Evening worship with preaching by Dr. Divine. Topic, "The Life Worth While." Music by male quartet.

Monday, 7:45 P. M. Meeting with preaching by Dr. Divine. Topic, "Perspective."

Tuesday, 3 P. M. Special women's meeting with address by Dr. Divine. Topic, "Women's Part in a Great Undertaking."

Tuesday, 7:45 P. M. Meeting with preaching by Dr. Divine. Topic, "Trusteeship."

Wednesday, 7:45 P. M. Meeting with preaching by Dr. Divine. Topic, "Dead Man's Cave."

Thursday, 7:45 P. M. Meeting with preaching by Dr. Divine. Topic, "Partnership."

Friday, 7:45 P. M. Meeting with preaching by Dr. Divine. Topic, "Doing the Impossible."

These meetings are led by Dr. Divine, our campaign director, for the purpose of raising money for a new meeting-house and parish house.

FIRST CONGREGATIONAL CHURCH

Rev. Howard J. Chidley, D.D., Minister. Residence, Fernway. Tel. 0071.

Rev. Morris J. Butler, B.D., Assistant Minister.

Morning Service at 10.30. All seats free. Rev. James E. Shepard, D.D. of the North Carolina College for Negroes, will preach on "Black and White." Doctor Chidley will conduct the worship.

Sunday School. Junior Department at 9:20 o'clock. Kindergarten and Primary Departments at 10.45 o'clock. Intermediate and Senior Departments at 12 o'clock.

The Woburn Association will meet at the Second Church, Winchester, Tuesday April 24, afternoon and evening. Afternoon session at 2 o'clock and evening session at 7 o'clock. The delegates from our church will be Doctor Chidley, Mr. Butler, Mrs. C. H. Mason, Mr. Frank W. Howard, Miss Edith Swett and Miss Priscilla Janaway.

Ladies' Night at the Men's Club Wednesday evening April 25 at 6.30 will be one of the most delightful gatherings of the year. Rev. John Mark of Arlington will speak on "The Ethics of the Hearthstone." Members of the Men's Club and all women of the church are invited. Reservations should be made with Mr. Albert K. Huckins, tel. Win. 1131-M.

Will those of you who have thank offerings for the Mission Union please return them before May 1.

Sunday, April 29. Rev. Luther Fowle, one of the most brilliant and delightful speakers in Congregationalism, will preach at the morning service on "Modern Aspects of Life in Turkey." Mr. Chidley will conduct the worship.

CHURCH OF THE EPIPHANY

Rev. Truman Heminway, Rector. Glengarry. Tel. Win. 1916.

Hours A. M. 9.30 to 11:30, Tuesday, Wednesday and Friday. P. M., 8 to 9, Fridays. Parish House, tel. Win. 1922.

Deaconess Lane, 34 Washington street. Tel. Win. 1336.

Sexton, Wallace Murphy. Residence, 38 Washington street.

All seats free. Strangers cordially welcome.

Services April 22, 3rd Sunday after Easter.

Holy Communion at 8 a. m.

Church School at 9:30 a. m.

Kindergarten at 11 a. m.

Morning Prayer at 11 a. m.

Evensong at 5 p. m.

Junior Service League Supper at 6 [illegible].

Tuesday, April 24, 9:30 A. M. Holy Communion. All day sewing meeting, 10 to 4. Luncheon, 12.30.

Wednesday, April 25. St. Mark's Day. 7.45 p. m., a Meditation.

METHODIST EPISCOPAL CHURCH

Corner Church and Dix streets. Rev. H. William Hook, Minister. Residence, 30 Dix street, telephone 0729-M.

Sunday, 10:30 A. M. Morning worship. The Rev. George H. Spencer is the preacher for the day.

Sunday, 12 M. Church School with classes for all ages.

Sunday, 5:30 P. M. The Epworth League devotional service in the vestry.

Sunday, 7 P. M. Preaching service.

Monday, 8 P. M. The annual meeting of the Sunday School Board will be held at the home of Mr. Andrew MacDonald, 13 Park avenue.

Wednesday, 7:45 P. M. The [illegible] prayer service will be led by the pastor.

Thursday, 7:30 P. M. The regular meeting of the Queen Esther Circle will be held at the parsonage, 30 Dix street.

Friday, 7:45 P. M. The chorus choir will rehearse under the direction of Mr. Ro[illegible].

NEWSY PARAGRAPHS

Tuesday afternoon at 1 o'clock the Fire Department was called by an alarm from Box 45 to put out a fire in a pile of lumber at the Samoset Manufacturing Co., on upper Main street. Shortly before 3 o'clock the men made a run in response to an alarm from Box 232 for a roof fire at the home of Mr. F. C. Howe on Bacon street.

The Fire Department was called by phone at 2:24 this morning to put out a fire in a Chevrolet coach, the property of Frank Leonard of Harvard street. The flames had made good headway before the department could arrive and the machine was badly burned.

The Fire Department had two runs Wednesday afternoon. The first at 4:57 resulted in a stiff fight with burning brush on Valley road and the second at 8:35, in response to an alarm from Box 7—572, was for a grass fire on High street.

Three Winchester boys seem to be fixtures with this year's baseball team at Tufts. Big Jim Fitzgerald is playing his second year in the outfield and brother "Nick," a sophomore, is holding down the initial sack. Frank Melley, another soph, is apparently on even terms with Dorenbaum, last year's regular catcher, for the varsity backstopping assignment.

Kelley & Hawes Company's handsome new furniture moving van has arrived and is occasioning much favorable comment. The mammoth body was designed by the Beaver Body Company of Somerville and is mounted on a White chassis.

Bouncing balls at Wilsons.

WINCHESTER TRUST COMPANY

WINCHESTER, MASS.

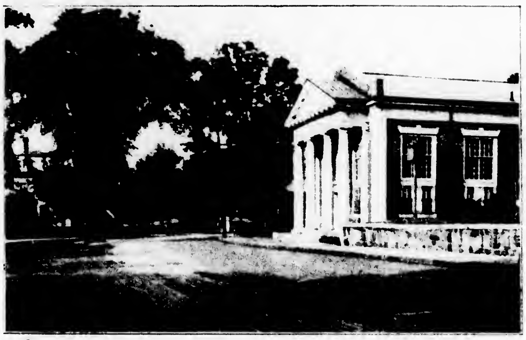

MEMBERS OF THE FEDERAL RESERVE SYSTEM

CAPITAL	$ 100,000.00
SURPLUS	100,000.00
DEPOSITS	2,100,000.00

VERIFICATION OF PASS BOOKS SAVINGS DEPARTMENT

To comply with Section 70, Chapter 172, of the General Laws, Depositors are requested to bring or send in their Pass Books for Verification during the period April 2nd to May 12, 1928.

RALPH E. JOSLIN, President
FREELAND E. HOVEY, Vice-Pres. CHARLES E. BARRETT, Treas.
FRED L. PATTEE, Vice-Pres. HELEN M. MONROE, Ass't Treas.

Directors

CHARLES E. BARRETT, CUTLER B. DOWNER, JERE A. DOWNS, GEORGE A. FERNALD, FREELAND E. HOVEY, RALPH E. JOSLIN, JAMES NOWELL, WILLIAM L. PARSONS, FRED L. PATTEE, FREDERIC S. SNYDER, CHARLES H. SYMMES

ALASKA

10,000 MILES OF SCENIC WONDERS TO THE

Land of The Midnight Sun

Tour includes Canadian Rockies, Banff and Lake Louise, Norway of America, Alaska, Mt. Rainier National Park, Columbia River Highway, Yellowstone, Colorado, American Rockies. Bookings now being made for limited party under expert leadership from New England July 2 and 18, including every expense. Strictly AI service at most reasonable rate. Call or send for illustrated booklet giving full information.

CALIFORNIA TOUR

July 2, Aug. 27, Sept. 17, from New England
Including Grand Canyon, Yosemite, Riverside, Yellowstone, Royal Gorge, Colorado, etc., return Canadian Rockies. Send for itinerary.

Short Trips leave daily, include Washington, Atlantic City, Luray, Natural Bridge. For complete itineraries, send for copy of our travel magazine.

Big and Little Journeys

Europe West Indies Bermuda

COLPITTS TOURIST CO.
262 WASHINGTON ST. BOSTON 7 WEYBOSSET ST. PROVIDENCE, R.I.

MEDFORD THEATRE

CALL MYSTIC 1860 FOR RESERVED SEATS

Matinee 2:00 Evening 7:00

Now Playing

The Showdown

Starring GEORGE BANCROFT, EVELYN BRENT and NEIL HAMILTON

MONTE BANKS in

Flying Luck

Monday, Tuesday, Wednesday, April 23, 24, 25

Last Command

Featuring EMIL JANNINGS

WILLIAM HAINES in

West Point

Thursday, Friday, Saturday, April 26, 27, 28

DOUGLAS FAIRBANKS in

The Gaucho

JACKIE COOGAN in

Buttons

Don't feed your money to the birds.

When you spend money for clothes be sure that you are receiving values that are a just return. Then be sure that you keep that valuable suit looking clean and fresh.

You have heard folks talk about our dependability and now it's up to you to prove to your own satisfaction that we can serve you well.

You'll save money and a lot of time if you come here for your clothing needs. Get acquainted with the possibilities of this shop. Get in touch with our expert work. Have your old clothes renovated and freshly pressed or let us tell you about the new styles we can tailor for you.

LEVINE & FARBER

545 Main St. Winchester, Mass.
Tel. Win. 1880-W
d30-tf

MORTGAGEE'S SALE OF REAL ESTATE

By virtue and in execution of the power of sale contained in a certain mortgage given by Ida M. Simpson, to Harry N. Squires, dated August 25th, 1926, recorded with Middlesex South District Deeds, book 7008, page [illegible], and for breach of the condition contained in said mortgage and for the purpose of foreclosing said mortgage will be sold at public auction, on Monday, May 14th, A. D. 1928, at ten o'clock in the forenoon, upon the premises described below, all and singular the premises described in said mortgage, to wit:

"the land in Winchester, Middlesex County, Massachusetts, being lot thirty-eight (38) on Holton Road as shown on a Plan of Holton Estate, Winchester, Massachusetts, developed by Bonelli-Adams Co., dated February 1917, Ernest W. Branch, Civil Engineer, recorded with Middlesex South District Registry of Deeds, Book of Plans 259, Plan [illegible], to which plan reference is hereby made for further and more particular description."

Subject to any and all unpaid taxes, tax titles, or assessments if any there be.

Two hundred dollars will be required to be paid in cash at the time and place of sale. Other terms will be announced at the sale.

HARRY N. SQUIRES, Mortgagee
[illegible] Washington St., Room 45
Boston, Mass. ap20-3t

TREE TO COME DOWN

At the last meeting of the Board of Selectmen it was definitely voted to order the Tree Warden to remove the big elm tree standing in Church street near the Winchester Trust Company. A letter was received at this meeting from Mr. A. T. Nelson, owner of Waterfield Building, asking that the tree be removed as constituting a real menace to his property. The vote to remove the tree was said to have been close.

MARRIAGE INTENTIONS

Marriage intentions have been filed with the Town Clerk as follows:

William Edgar Creamer of 210 Forest street and Anne Margaret MacLean of 10 Dunbar avenue, Medford.

Allston Allen Stillman of 77 Walnut street and Ethel May Carter of 39 Bay State road, Boston.

FORTNIGHTLY NOTES

Report of Recording Secretary of The Fortnightly for Year April 1927 to April 1928

For the 17th time the Fortnightly meets to look back over its year's work. As in years passed we are pleased with its diversified achievements and gratified with the well-balanced program.

There have been 11 regular meetings—one of which was open to the public with an average attendance of 235. The program committee has endeavored to suit all tastes and to offer as varied and worth-while features as the budget would allow.

At the first meeting of the year Mr. E. E. Clive, director of the Copley Theatre, gave an informal talk on the subject, "The Theatre and the Public." He shed a most interesting light on the subject from his personal experiences and his remarks gave us food for thought and discussion. In closing he quoted most dramatically some lines from Kipling's "L'Envoi." The musical part of the program consisted of a delightful group of songs and piano solos by two talented members of our own club, Mrs. Ilabelle Winship and Mrs. Dyvis Graham Peterson.

On April 25 Miss Mabel F. Knight appearing in costume gave a lecture of absorbing interest on "The Music, Legends and Dances of Our American Indian."

The program for May 9 was presented by Miss Edith Margaret Smaill of the Department of Reading and Speaking at Wellesley College. Miss Smaill captivated her audience with many poems in dialect under the title "The Habitant of Old Quebec."

The first meeting in the fall was somewhat of an innovation. Preceding the regular business session a reception to new members was held all the officers assisting Dr. Maynard in the receiving line. Laura Huxtable Porter completed the afternoon with a lecture on "Parallelisms in Poetry and Music." Old members and new had a chance to visit and "get acquainted" at tea after the adjournment.

Nov. 14, Prof. Robert Emmons Rogers of the English Department of Massachusetts Institute of Technology brought to us in his usual whimsical way hints about Christmas book shopping as well as valuable criticisms for future reading. Eva Stark, child violinist, aroused great admiration with her musical selections.

Nov. 28 a necessitated change of program gave us an unexpected opportunity to enjoy one of Filene's fascinating Fashion Shows. Club members and their daughters acted as models. Music for the afternoon was supplied by Miss Lucy Wilcox, pianist.

Dec. 12 was President' Day. The guests of honor were Mrs. Frederick Glazier Smith, General Federation Director for Massachusetts; Mrs. Azel A. Packard, 1st Vice-President of the State Federation and Mrs. Philip H. Tirrell, 8th District Director. The High School Orchestra furnished music during the reception. Miss Nancy Schoonmaker of international fame thrilled her hearers with an address on "International Obligations of American Women." Mr. Merlyn Morse, tenor soloist, sang a group of songs, accompanied by Miss Lucy Wilcox.

The Dec. 19 meeting although not so largely attended on account of its close proximity to Christmas was a highly pleasing "Home Talent Day." In charge were Mrs. Marion Perham Gale, chairman of the Literature Committee, and Mrs. Annette Symmes Hughes, chairman of the Music Committee. Tableaus conceived from some recent books of note were accompanied by "thumbnail synopses" by Mrs. Gale. The incidental music was furnished by the Fortnightly Trio in costume.

The first gathering after Christmas was marked by an illustrated lecture on, "South America of Today." Mr. Albert Squier took us on a colorful and realistic trip down one coast of South America and up the other. Helen Hegel-Smith entertained with several numbers on the 'cello.

The first of two splendid musical treats was the attraction for Jan. 23 when the Davies-Kempf Ensemble delighted an appreciative gathering with a generous offering of vocal and instrumental music.

On Feb. 3, in a rather longer interval between meetings, Dr. Maycard received the members of the Fortnightly at an "At Home" in Fortnightly Hall. A good number took advantage of this extra social gathering.

Feb. 13 was Dramatic Afternoon, largely attended and enthusiastically applauded. Three one act plays were presented:

"The Wedding [illegible]"
"Managers"
"An Old Maid's [illegible]"

On Feb. 27 Dallas Lore Sharp of Boston University, well known as a naturalist and lecturer, gave us under the heading "Literature at Woodchuck Lodge" intimate glimpses of personal contacts with John Burroughs. Gertrude Felber, violinist and Jennie T. Fox, soprano soloist presented the musical part of the program.

The Boston Sinfonietta gave on Mar. 12 a concert of rare merit, fulfilling the anticipations of an attentive audience. The choice of selections proved particularly acceptable. This meeting was open to the public.

The final meeting of the club year was marked by the appearance of a dramatic reader of unusual charm, Elizabeth Pooler Rice, who read a play of A. A. Milne, "Mr. Pim Passes By."

The American Home Committee was responsible for a very successful lecture in Fortnightly Hall in December. Mrs Harriet A. Burnham, chairman of the division of homemaking in the general federation spoke on "The Pillars of the Home."

The Art Committee has conducted during the season a series of ten lessons in Rhythmic Art under the direction of Mrs. Gretchen West. The proceeds from these classes was $21.50 which was turned into the clubhouse fund. A very interesting lecture was given under the auspices of this committee at the home of Mrs. Ghirardini. The speaker was Mrs. Kojiro Tomita whose subject was "The Symbolism of Japanese Art."

The Community Service Committee has been handicapped this year. The new chairman took charge only two months ago and for some time since has been investigating local needs. With the $100 recently transferred to it from the Philanthropy Fund it is now ready to co-operate with other Philanthropic organizations in the town.

The health walks have been conducted by the Conservation Committee on Thursday mornings when weather was favorable throughout the year. On May 17 some of the hikers joined the Brookline Bird Club in an early evening walk through the Fells. A trip to the Arnold Arboretum was made by automobiles in June when the rhododendrons and azaleas were at the height of their beauty. On Christmas Eve there was carol singing around the Community Tree on the Common. The committee helped in the campaign to raise funds for the preservation of Franconia Notch for which the Fortnightly donated $50.

In making their report the Committee for Co-operation with War Veterans would call attention to the fact that the committee for 1928 had no basis of work to start with, the field of 1927 having been pre-empted by the former workers. The new committee devoted itself primarily therefore to needs of local veterans and families, with the result that clothing, smoker's supplies, reading matter and groceries have been distributed to nearby families. One family with several children was in dire need when recently relieved. The veterans of Ward B, Rutland Heights have been made happy for the Easter season by timely supplies of smokes and candy, also reading matter. The committee desires to thank the members of the Fortnightly for the response in the matter of Christmas cheer for the boys and for warm clothing so generously given.

The Courtesies Committee has responded as usual this year as occasions have arisen to extend to all members who were ill or in sorrow the sympathies of the Club. Thirty-six notes and six cards were sent out and many grateful and appreciative replies were received.

Those who have taken advantage regularly of the treats offered by the Literature and Dramatic afternoons need no other proof of the time and thought put into the work of these committees.

The Dramatics Committee began a very active year with a bridge party in October followed by six monthly play readings as follows:

November
"The Constant Wife"
Nine in the Cast

December
"The Twelve Pound Look"
"Neighbors"
Eleven in the Cast

January
"Unto the Third Generation"
"[illegible] and Co."
Seven in the Casts

February
"Sardines"
"[illegible]"
Eight in the Casts

March
"[illegible]"
Twenty-two in the Cast

April
"The Trysting Place"
"The Importance of Being Clothed"
"What They Think"
Fifteen in the Casts

Added to this were the three plays already refered to on the regular dramatic afternoon in the Town Hall. The committee is giving $33.75 to the clubhouse fund and a make-up box to be used for Fortnightly Dramatics.

The Education Committee offered a course in conversational French this year, similar to those of last year, and the class was so much of a success that some of the members are now continuing with the same teacher, in a further course of private lessons.

The book-wagon which was turned back to the committee by the hospital, as being impractical for use there during the present crowded conditions due to the alterations now going on, has been put in good repair and placed in the Home for the Aged.

On March 9 the committee gave a small bridge party at the home of Mrs. Gertrude Nash on Lawson road, the proceeds of which were used for the repairs to the book-wagon and to meet a small deficit in the expenses of the French class. The French lessons were offered this year at 50 cents per lesson instead of 75 cents, as last year, and the proceeds were not quite large enough to meet all the costs.

The scholarship fund has been assigned, for the coming year, to three college students all graduates of the Winchester High School, to a total amount of $450. The details of these assignments are always considered as strictly confidential, but the chairman of the Education Committee, the Finance Committee and the Club Treasurer are in touch with them, and are convinced that the students in question are thoroughly deserving of any aid which the Fortnightly can give them. In order that the fund may not be too much depleted, but may be ready another year to give further aid to these or other applicants, the Chairman of Education has in accordance with the provision of the by-laws, requested that $100 be transferred from the philanthropy fund to the scholarship fund and this has been done. This particular transfer does not have to be made by special vote of the club, like most others, as it is specifically provided for in the by-laws. This brings the total scholarship fund now to about $700 and when the $450 has been paid to these students, there will still be a balance of about $250 to carry over into next year. The exact figures will be found in the Treasurer's report.

The Hospitality Committee have ushered at all club meetings and tried to meet all new club members—calling on as many as possible. Everyone has so splendidly co-operated in the matter of seating of late comers with the ringing of the bell that we have quiet during the business meeting. This committee have received the talent at all meetings and entertained them until time for the program. They have worked in perfect harmony with the doorkeepers as one large committee.

The Legislative Committee have attended a number of hearings at the State House this year. They were represented at the fall and mid-winter meetings of the State Federation by a delegate. In November the Legislative and American Home Committee took charge together of the sale for the blind in Fortnightly Hall.

The plan of the Literature Committees of recent years has been continued this year with the popular monthly literary afternoons. On the first Monday of each month beginning with November nearly 100 people have availed themselves of these instructive and entertaining gatherings in Fortnightly Hall.

The subjects for study on these afternoons were as follows:

November
"The Redskin in Song and Story"

December
Russian Literature of the 19th Century and Today"

January
Benjamin Franklin the Man and His Letters"

February
"Women in Literature"

March
Modern Biblical Literature"

April
"The Poet's Garden"

In May the Literature Group will make a pilgrimage to the Wayside Inn.

Tea has been served each time at the end of the afternoon and added much to the atmosphere of friendliness and sociability.

The Membership Committee reports 42 applications received and accepted.

The Music Committee has furnished the music for 11 meetings this year, including harp, piano, 'cello, vocal and orchestra numbers. The committee used only $59.76 of its appropriation leaving a balance of $15.24 untouched.

The Press Committee has kept us posted with news of club doings in the Star each week. The Fortnightly seal at the head of the column is a decided improvement and a convenient and effective means for bringing all the club news to our attention.

The Social Committee has functioned at three regular meetings—at the annual meeting a year ago, at the "Get Acquainted Tea", at the opening meeting in the fall and on President's Day.

The Fortnightly News has appeared each month six issues of a very attractive paper. Each issue has contained some messages from the President, Vice Presidents or Chairman of Committees, also accounts of Club activities and lists of coming events.

Many difficulties have arisen in this field this year. The committee has been obliged to change printers twice and prices have advanced three times. The paper has never been so expensive before. This year as has never been true before the News has had permanent advertisers. Although this year's expenses have been paid in this way the policy of the News must be changed. The Chamber of Commerce takes a decided stand against the solicitation of advertisements from local merchants. The Business Manager recommends most heartily that the paper be a permanent part of the Club's expenses as is the Year Book.

The Corresponding Secretary has sent out 668 communications during this Club year.

The Transportation Committee has performed its duties in taking artists to and from the trains whenever necessary.

Some criticism to the contrary notwithstanding, considerable emphasis has been placed this year on Philanthropies. A creditable list of items follows:

Massachusetts State Forestry Association Membership	$ 5.00
Winchester Council Girl Scouts	50.00
Winchester Council Boy Scouts	50.00
Committee for Cooperation with War Veterans	10.00
Community Service Committee	100.00
Winchester Home for the Aged	50.00
Winchester Visiting Nurse Association	100.00
Boston Children's Aid Society	5.00
Society for the Preservation of State Forests	70.00
Scholarship Fund	100.00
	$540.00

Our Federation Secretary has put in a faithful year's work, attending and reporting on each Federation meeting. It is interesting to note that the spring, fall and mid-winter meetings of the State Federation were all attended by full delegations from the Fortnightly. This seems indeed an indication of a keen interest in Federation affairs.

Our representatives in the State Federation are Mrs. Josephine D. Abbott, State Public Health Committee; Mrs. Helen L. Fessenden, State Legislative Committee and Mrs. Helen M. Jordan, Cooperation with War Veterans' Committee.

The Winchester Fortnightly during the past club year subscribed a little over 10 per cent to Federation Topics.

Anna C. Grosvenor,
Recording Secretary

Peculiar Rainbow

The name "fogbow" is applied to out whitish or rosy tinted bow, somewhat resembling a rainbow, seen in fog.

COMMONWEALTH OF MASSACHUSETTS
MIDDLESEX, SS. PROBATE COURT

To the heirs-at-law, next of kin and all other persons interested in the estate of Horace E. Cummings late of Winchester in said County, deceased.

WHEREAS, a certain instrument purporting to be the last will and testament of said deceased has been presented to said Court, for Probate, by Ella S. Cummings who prays that letters testamentary may be issued to her, the executrix therein named, without giving a surety on her official bond.

You are hereby cited to appear at a Probate Court to be held at Cambridge in said County of Middlesex, on the fourteenth day of May A. D. 1928 at ten o'clock in the forenoon, to show cause, if any you have, why the same should not be granted.

And said petitioner is hereby directed to give public notice thereof, by publishing this citation once in each week for three successive weeks, in The Winchester Star a newspaper published in Winchester the last publication to be one day, at least, before said Court, and by mailing post-paid, or delivering a copy of this citation to all known persons interested in the estate, seven days at least before said Court.

Witness, JOHN C. LEGGAT, Esquire, First Judge of said Court, this twelfth day of April in the year one thousand nine hundred and twenty-eight.

LORING P. JORDAN, Register
ap20-3t

Umbrella Reverenced

The natives of India regard the umbrella or "gamp" as being a powerful totem. This is because it came from the canopy of state, the symbol of power and good fortune.

MORTGAGEE'S SALE

By virtue and in pursuance of the power of sale contained in a certain mortgage deed given by Salvatore G. Bucheri as Trustee of the Bucheri Building Trust, under a Declaration of Trust dated December 14, 1927, and recorded with Middlesex South District Deeds, Book 5178, Page 500, to David H. Dane which mortgage is dated December 14, 1927, and recorded with Middlesex South District Deeds, Book 5178, Page 506, of which mortgage the subscriber is the owner and holder, for breach of the condition in said mortgage and for the purpose of foreclosing the same will be sold at public auction, on the premises hereinafter described, on Thursday, May 17, 1928, at five o'clock in the afternoon, all and singular the premises conveyed by the said mortgage deed, and therein described as follows: "The land in Winchester, Massachusetts, on Rangeley Road, being lot five (5) on a plan entitled 'Land in Winchester, Mass.,' dated May 16, 1921, drawn by Parker Holbrook, Civil Engineer, which plan is recorded with Middlesex South District Deeds, at the end of Book 5103 to which plan reference is hereby made for a further and more particular description of the granted premises. Being the same premises conveyed to me as Trustee as aforesaid by Charles A. Gleason by deed to be recorded herewith and they are now conveyed subject to and with the benefit of the restrictions and easements contained in the title deeds, so far as the same are now in force, and subject also to the laws and regulations of the municipal authorities affecting the above described land. This mortgage is delivered simultaneously with the deed of the premises to the purchaser thereof as part of the same transaction and to secure a part of the purchase money. Together with all furnaces, heaters, ranges, screens, mantels, gas and electric fixtures, screen doors, storm doors, awnings and all other fixtures of every kind now or hereafter installed in and about said premises, all of which it is agreed shall constitute and be treated as part of said realty." [illegible] David H. Dane, Owner and Holder of said Mortgage, 24 School St., Boston, Mass.
ap20-3t

MORTGAGEE'S SALE

By virtue of the power of sale contained in a certain mortgage given by George F. [illegible] and Carrie E. Emerson, [illegible] to the Brookline Savings Bank dated April 18, 1925 and recorded with Middlesex South District Deeds [illegible] for breach of the condition of said mortgage and for the purpose of foreclosing the same, will be sold at public auction on the premises hereinafter described on Monday, the [illegible] day of May 1928, at [illegible] o'clock in the afternoon, all and singular the premises conveyed by said mortgage and therein described substantially as follows:

"A certain parcel of land with the buildings thereon situated in Winchester in the County of Middlesex and Commonwealth of Massachusetts, being Lot 13 on 'Plan of Wedgemere Park' made by D. A. Pratt, Engineer, [illegible] and recorded with Middlesex South District Deeds, Book of Plans 70, Plan 19, bounded and described as follows:

SOUTHERLY by Church Street eighty-nine (89) feet;
WESTERLY by Lots numbered 12 and 21 on said plan one hundred seventy-nine and 21/100 (179.21) feet;
NORTHERLY by Lot numbered 22 on said plan eighty-nine and 71/100 (89.71) feet;
EASTERLY by Lot numbered 14 on said plan one hundred seventy-six and 71/100 (176.71) feet,
containing 15,800 square feet more or less [illegible]."

Said premises will be sold subject to any unpaid taxes and municipal assessments. $500 will be required in cash at time and place of sale. Other terms announced at sale.

THE BROOKLINE SAVINGS BANK, Mortgagee
By C. W. Metz, Treasurer
April 11, 1928
ap13-3t

MORTGAGEE'S SALE OF REAL ESTATE

By virtue and in execution of the Power of Sale contained in a certain mortgage given by Irene L. Greene of Winchester, Middlesex County, Massachusetts to H. B. Building Company, dated February 11, 1927 and recorded with Middlesex South District Deeds, Book 5065, Page 340, for breach of the conditions of said mortgage and for the purpose of foreclosing the same will be sold at Public Auction upon the premises hereinafter described [illegible] all and singular the premises described in said mortgage.

"The land in said Winchester with the buildings thereon being the whole of Lot 36 and the Southeasterly half of Lot 32 on the Southerly side of Irving Street, shown on Plan of Lots drawn by G. F. Hartshorne, Surveyor, dated May 26, 1891, recorded with Middlesex South District Deeds, Book 70, Page [illegible] and being bounded and described as follows:

NORTHEASTERLY by Irving Street, fifty-two (52) feet;
SOUTHEASTERLY by Lot 100 on said plan,
SOUTHWESTERLY by Lots 53 and 37 on said plan, and
NORTHWESTERLY by the other half of Lot 32 on said plan.
Containing 4200 square feet of land more or less.

[illegible]

H. B. BUILDING COMPANY, Mortgagee
ap13-3t

No. 12698
COMMONWEALTH OF MASSACHUSETTS
LAND COURT

[illegible]

Witness, CHARLES THORNTON DAVIS, Esquire, Judge of said Court, this fourth day of April in the year nineteen hundred and twenty-eight.

Attest with Seal of said Court.
CHARLES A. SOUTHWORTH, Recorder
ap6-3t

You can get the new Radium razor blades for Gillette razor at the Star Office.

COMMONWEALTH OF MASSACHUSETTS
MIDDLESEX, SS. PROBATE COURT

To the heirs-at-law, next of kin and all other persons interested in the estate of Nellie M. [illegible] late of Winchester in said County, deceased.

WHEREAS, a certain instrument purporting to be the last will and testament of said deceased has been presented to said Court, for Probate by William A. Kneeland who prays that letters testamentary may be issued to him, the executor therein named, without giving a surety on his official bond.

You are hereby cited to appear at a Probate Court, to be held at Cambridge in said County of Middlesex, on the first day of May A. D. 1928, at ten o'clock in the forenoon, to show cause, if any you have, why the same should not be granted.

And said petitioner is hereby directed to give public notice thereof, by publishing this citation once in each week, for three successive weeks, in The Winchester Star a newspaper published in Winchester the last publication to be one day at least before said Court, and by mailing, post-paid, or delivering a copy of this citation to all known persons interested in the estate, seven days at least before said Court.

Witness, JOHN C. LEGGAT, Esquire, First Judge of said Court, this [illegible] day of April in the year one thousand nine hundred and twenty-eight.

LORING P. JORDAN, Register
ap13-3t

MORTGAGEE'S SALE

By virtue of the power of sale contained in a certain mortgage deed given by Joseph Burns to George J. Apperson and Loretto [illegible] dated December 14, 1927 being Document No. [illegible] noted on Certificate of Title No. [illegible] in the Middlesex South Registry District of the Land Court Assented to the undersigned by Document No. [illegible] for breach of the condition in said mortgage contained and for the purpose of foreclosing the same will be sold at Public Auction on the premises on Monday, April [illegible], 1928, at nine o'clock in the forenoon, all and singular the premises conveyed by said mortgage and therein described substantially as follows: [illegible]

[illegible]

COMMONWEALTH OF MASSACHUSETTS
MIDDLESEX, SS. PROBATE COURT

To the heirs-at-law, next of kin and all other persons interested in the estate of Abbie M. Symonds late of Winchester in said County, deceased.

WHEREAS, a certain instrument purporting to be the last will and testament of said deceased has been presented to said Court, for Probate, by Henry A. Symonds who prays that letters testamentary may be issued to him, the executor therein named, without giving a surety on his official bond.

[illegible]

Witness, JOHN C. LEGGAT, Esquire, First Judge of said Court, [illegible] in the year one thousand nine hundred and twenty-eight.

LORING P. JORDAN, Register
ap6-3t

NOTICE IS HEREBY GIVEN that the subscriber has been duly appointed executor of the will of [illegible] late of Winchester in the County of Middlesex, deceased, testate, and has taken upon himself that trust by giving bond, as the law directs. [illegible]

OLIVER E. WILLIAMS, Executor
December 19th, 1927
[illegible]

NOTICE IS HEREBY GIVEN that the subscriber has been duly appointed executor of the will of [illegible] late of Winchester in the County of Middlesex, deceased, testate, and has taken upon himself that trust by giving bond as the law directs. [illegible]

OLD COLONY TRUST COMPANY
[illegible]

As Essential as Good Linen

You can exist without flowers . . . but you cannot live without them. Their beauty and fragrance are precious possessions. To forsake flowers is to lose the charm of gracious living.

Say it with Flowers

Winchester Conservatories, Inc.
170 CAMBRIDGE ST. Tel. Win. 1702

Anderson Motor Co.

Has Added the

Graham-Paige Automobile

Priced from $995 to $2310

To Their

Packard and Chrysler

Line

666 MAIN STREET, WINCHESTER
48 MASSACHUSETTS AVENUE, ARLINGTON

Rock Classification

Sedimentary rocks, one of the main petrographic divisions, comprise all those rocks that are of secondary origin and have accumulated by the action of water or of the wind.

Temperamental

Bertrand Russell, the great English philosopher, says love cannot be turned on and off, like an ordinary faucet. It must be more like the one in a pullman.—Detroit News.

The Time to Behave

An excellent time to win freedom by means of good behavior is before you go to jail.—Publishers Syndicate.

Financial Note

Problem is to make money first and then to make it last.—Wall Street Journal.

ARE YOU A MASON?

Presented by

Stoneham Square and Compass Club

under auspices of

WINCHESTER CHAPTER, 175, O. E. S., MEN'S CLUB

TOWN HALL APRIL 27, 1928 8 O'Clock

DANCING IVE'S BROADCASTING ORCHESTRA

Tickets $1.00 can be obtained at Knight's Drug Store or at G. Raymond Bancroft's Store ap13-2t

GUARANTEED

AUTOMOBILE REPAIRING

ALL MAKES OF CARS

Authorized Franklin Service

R. M. KIMBALL CO.

Successors to Kimball & Earl

751 MAIN STREET WINCHESTER, MASS.

TEL. 1365 ap13-tf

DRY COLD STORAGE

Furs and Clothing

Carefully examined, thoroughly blown out by compressed air process, and protected against loss by fire, moth and theft

Our charge is 3% of a fair valuation with reasonable minimum charges.

Telephone Hancock 0420-0421 and our motor truck will call.

Collins & Fairbanks Co.

383 Washington Street

16 Bromfield Street

mh30-4t

Valve-in-head Supreme

-in the Sky
-at the Speedway
-on the Road

The famous Buick Valve-in-Head Engine has given conclusive proof of leadership in all elements of performance over a period of twenty-four years.

Lindbergh, Maitland, Chamberlin, Byrd—the famous fliers of the day—use engines employing the Valve-in-Head principle in their record-breaking flights.

Practically every racing car entered in all the major speed classics of the past twelve years, has been Valve-in-Head equipped.

Choose Buick—powered by the famous Valve-in-Head Engine—supreme in the sky, at the speedway, on the road!

Body by Fisher

BUICK

SEDANS $1195 to $1995 • COUPES $1195 to $1850
SPORT MODELS $1195 to $1525

All prices f. o. b. Flint, Mich., government tax to be added. The G. M. A. C. finance plan, the most desirable, is available

WINCHESTER BUICK CO.

868 MAIN STREET, WINCHESTER TEL. 0242—0243

WHEN BETTER AUTOMOBILES ARE BUILT, BUICK WILL BUILD THEM

Since Hogs Run Wild in Winchester

By FRANKLIN COLLIER

(Courtesy of Boston American and Franklin Collier)

The new "flapper" pocketbooks are at the Star office.

MORTGAGE LOANS

PERMANENT LOANS

No Commission
No payments on principal
Unlimited Amounts of Money for First Mortgages on single and Two-Family houses; 3 years term, Minimum Rates; Prompt Service.
Also Large Amounts on Agreed Rates.

CONSTRUCTION LOANS FOR HOME BUILDERS

Positively lowest rates with placement of permanent mortgages on completion without additional cost. Full information upon application. Prompt service.

Street & Company

185 DEVONSHIRE ST., BOSTON

Liberty 4136

Loan Correspondents Prudential Insurance Co. of America

Agents of The Bay State Mortgage Corporation.

mh16-13t

We announce the following reduced Spring Prices on

COAL

FURNACE	$15.25
EGG	$15.25
STOVE	$15.50
NUT	$15.25
PEA	$12.25
WELSH	$15.75
BUCKWHEAT	$9.50

2% Discount for cash will be allowed on orders of one ton or more delivered by June 1st.

LOCKE COAL CO.

Tel. MALden 6400

WINCHESTER OFFICE
24 Church Street

A. MILES HOLBROOK, Agent

my29-tf

ROGER LEWIS PARKHURST

Roger Lewis Parkhurst, young son of Mr. and Mrs. Richard Parkhurst of 30 Grove street, died Wednesday, April 11, following several months of ill health. Funeral services were held on Saturday and were conducted by the Rev. George Hale Reed, minister of the Unitarian Church. Interment was in Wildwood Cemetery.

WINCHESTER MAN STRUCK BY CAR

Mr. Joseph Nolan 54, of 9 Hancock street was painfully injured shortly after 12 o'clock Saturday afternoon when he was struck and knocked down at the corner of Washington and Oak streets by a Studebaker big six sedan, owned and operated by Mrs. Emma Edwards of 17 Thompson street. The latter was driving south on Washington street at the time of the accident.

Fireman Edward Fitzgerald, driver of Hose 3 who was off duty, hurried from his home nearby and drove Nolan to the Winchester Hospital in Mrs. Edward's machine. The injured man was attended by Dr. F. R. Brown who found that he had sustained abrasions and contusions to the head and face and injuries to the left knee. After treatment Nolan was allowed to go to his home.

We Telegraph Flowers

TELEGRAPH FLOWERS

anywhere, any time

IT'S simple as can be. As a member of the Florists Telegraph Delivery Association, we telegraph a bonded associate in any distant city . . . he delivers your flowers, fresh and fragrant.

Say it with Flowers

WINCHESTER CONSERVATORIES, INC.
170 Cambridge Street
Tel. Winchester 1702

mh16-tf

WINCHESTER SHUT OUT AT MEDFORD

After five scoreless innings of tight baseball before the rainfall last Saturday afternoon, Winchester was finally blanked 8—0 by Medford High at the Fulton street grounds, Medford, in the play-off Monday.

The locals were by no means at their full strength in the second meeting. "Archa" Amico, who had shown the Medford batters plenty of stuff on Saturday, failed to show up on Monday and the pitching burden fell upon "Olio" Lee, a freshman playing his first year of high school ball.

Lee pitched well considering his inexperience but was found for 10 hits which were sufficiently well bunched to yield 8 large and juicy runs, many more than enough to win with the local bats only punching out 4 widely scattered bingles off the pitching of Spaulding and Ampico.

Harold Ambrose, Winchester's heads-up centerfielder was prevented by illness from playing and the shift which placed Knowlton in center and Derby in right weakened the club both in the field and at the bat.

Medford scored 7 runs in the first four frames and thereafter used many replacements. In only two innings did more than three local batters face the Medford pitcher.

Winchester's chances were not helped any by the brand of umpiring which Arbitor "Tanny" White tossed into the matinee.

The summary:

MEDFORD HIGH

	ab	bh	po	a	e
Wells, 1b	1	2	11	1	0
Olser, cf	1	0	1	0	0
Lindbloom, cf	2	0	1	0	0
[illegible], ss	1	2	1	5	0
McCarthy, c	[illegible]	[illegible]	[illegible]	1	0
Kertzman, 2b	3	0	3	0	0
[illegible], 2b	0	0	0	0	1
Jackson, lf	[illegible]	1	0	0	0
Clark, lf	1	0	1	0	[illegible]
Walsh, rf	2	1	0	[illegible]	0
Spaulding, p, rf	4	[illegible]	1	1	0
Ampico, p	1	0	0	[illegible]	0
Leavitt, p	[illegible]	0	0	[illegible]	0
Gianino, 3b	2	[illegible]	[illegible]	1	0
[illegible]	[illegible]	[illegible]	[illegible]	[illegible]	[illegible]
[illegible]	[illegible]	[illegible]	[illegible]	[illegible]	[illegible]
Totals	[illegible]	[illegible]	[illegible]	[illegible]	[illegible]

WINCHESTER HIGH

	ab	bh	po	a	e
[illegible], lf	[illegible]	[illegible]	[illegible]	[illegible]	[illegible]
[illegible], 1b	[illegible]	[illegible]	[illegible]	[illegible]	[illegible]
[illegible], 3b	[illegible]	[illegible]	[illegible]	[illegible]	[illegible]
[illegible], 2b	[illegible]	[illegible]	[illegible]	[illegible]	[illegible]
[illegible], ss	2	[illegible]	[illegible]	[illegible]	[illegible]
[illegible]	[illegible]	[illegible]	0	[illegible]	[illegible]
[illegible]	[illegible]	[illegible]	[illegible]	[illegible]	[illegible]
Lee	[illegible]	[illegible]	[illegible]	[illegible]	[illegible]
Derby, rf	[illegible]	0	0	[illegible]	[illegible]
Totals	[illegible]	4	24	11	4

Innings	1	2	3	4	5	6	7	8	9	
Medford	1	1	[illegible]	2	0	1	0	0	x	8

Runs Wells 2, McCarthy 2, Newton, Jackson, Welsh, Gianino. Two-base hits Newton 2, McCarthy, Welsh. Stolen bases McCarthy 2, Jackson, Wells. Sacrifice hits—Olser, McCarthy. Double play Newton to Kertzman to Wells. First base on balls—off Spaulding, off Leavitt, off Lee 3. Hit by pitched ball by Spaulding (Murphy). Struck out by Spaulding, by Ampico 2, by Lee 4.

*Batted for Clark in 8th inning.

Mrs. James V. Haley of Symmes road, accompanied by her son, Frank, has been spending this week in Washington, D. C.

WINCHESTER ROTARY CLUB

The regularity of our meetings was broken by a visit to the Chelsea Club on Tuesday of this week. Twenty of our members made the trip leaving the Town Hall by auto at 11:45 a. m.

We found the Chelsea men most agreeable hosts and we hope that we may have the pleasure of a visit from their club in the near future. "The tie that binds" was quite apparent in this instance owing to the fact that we met several members of the Chelsea Club who are residents of our own town.

We were allowed to contribute our bit to the occasion by singing our favorite song "On the Road to Mandalay." As it turned out this was highly appropriate as the speaker of the day was a man who had spent many years in the Far East in the service of the General Electric Company. He gave us an extremely interesting talk on India, culminating in a dramatic description of the most majestic of mountain ranges, the Himalayas and unconquered Everest.

Yes, we had a delightful time, thank you.

Our next meeting will be held at the usual time on Thursday the 26th. At that time we shall doubtless hear reports from the District Convention which will be held at Salem on Sunday, Monday and Tuesday of the coming week. It will be fine to hear the reports, but it will be vastly better to have our members attend the convention in person and get the proceedings at first hand. The register at the Hotel Hawthorne awaits your signature on the 22nd, 23rd or the 24th of April.

WINCHESTER BOY SHADED "EVENS" IN SOUTH

Winchester's "Art" French, all around Harvard athletic star, competing for the Crimson last Saturday in a triangular track and field meet with Maryland and Williams & Mary Colleges at Williamsburg, Va., joined the [illegible] of sprinters who [illegible] 10 [illegible] for the 100 yards [illegible] when he was clocked while winning the century in [illegible]. This is by far the fastest time "Art" has yet turned in and shows clearly that [illegible] has as yet exacted no heavy toll from the local sprinter's legs. French also won the broad jump against the Southerners in last Saturday's meet, scoring [illegible] of Harvard's 100 points.

Patrolmen John Noonan and Henry Dempsey brought to Headquarters at 8:45 Sunday morning a Hudson brougham which had been found abandoned on Fletcher street. An investigation disclosed the fact that the machine had been stolen in Cambridge the night previous and was the property of John Curley of 85 Mendon street, Milton. The Milton authorities were notified and the car was later claimed by its owner.

SECOND CONGREGATIONAL CHURCH TO BE HOST

Woburn Association of Churches to Meet in Winchester

The Woburn Association of Congregational Churches is to hold its annual meeting this year in Winchester at the Second Congregational Church in the Highlands on next Tuesday, April 24. Two sessions have been arranged for, afternoon and evening, with supper served in the church assembly hall at 6 p. m.

Mr. Harold B. Belcher, chairman of the Woburn Association's Church Aid Committee, and Rev. W. W. Leete, editorial and field secretary of the Congregational Building Society, are to be the speakers at the afternoon session. Rev. Morris J. Butler, assistant pastor of the First Congregational Church here, will lead the devotional service with which the convention will open.

Rev. D. Emery Burtner, D.D. will conduct the evening devotional service at which addresses will be given by Rev. Henry S. Leiper, associate secretary and editor of the Commission on Missions and Professor Loufti Levonian of the faculty of the School of Religion at Athens, Greece. The choir of the Second Church will sing.

Rev. Thomas [illegible] Richard of Medford will serve as moderator for the convention with Rev. John E. Whitley, pastor of the Second Church here, scribe and treasurer.

The committee on program and business includes Rev. Howard J. Chidley, D.D., pastor of the First Congregational Church; Miss Laura B. Tolman and Rev. John E. Whitley. The afternoon session is to open at 2 o'clock and the evening session at 7.

The complete program follows:

Afternoon Session

2:00 P. M. Devotional Service — Rev. Morris J. Butler [illegible] Church, Winchester
[illegible] P. M. Organization and Preliminary Business
2:50 P. M. Three Minutes Written Reports from the Churches
4:00 P. M. Helping to Build Churches
1. Viewpoint of Woburn Association — Mr. Harold B. Belcher, Chairman Church Aid Committee
4:[illegible] P. M. 2. Viewpoint of the Denomination — Rev. W. W. Leete, D.D. Editorial and Field Secretary Congregational Building Society
5:00 P. M. Reports of Committee — Missionary Apportionment — Mrs. Ethel [illegible] W[illegible]; Religious Education — Supt. Thomas [illegible]; Nominations — The Scribe
[illegible] P. M. Adjournment for Social Hour
6:00 P. M. Supper Served in Assembly Hall

Evening Session

7:00 P. M. Unfinished Business
7:15 P. M. Devotional Service — Rev. D. Emery Burtner, D.D.
Hymn No. [illegible]
Scripture Reading
Anthem — By Church Choir
Prayer
Choir Response — The Lord's Prayer
Offering and Reports
Hymn No. [illegible]
7:4[illegible] P. M. Address "Christian World Acquaintance" — Rev. Henry S. Leiper, Associate Secretary and Editor Commission on Missions
8:[illegible] P. M. Address "The Mind of the East" — Prof. Loufti Levonian, School of Religion, Athens, Greece
Hymn
Benediction
9:15 P. M. Adjournment

LINCOLN SCHOOL

The Lincoln School held a physical training exhibition at the school hall on Wednesday, April 11 at 2 p. m.

This exhibition is held annually and combines formal drill work, [illegible] and games.

Credit is due Miss Wheeler, gymnastic supervisor, for the planning and [illegible] of the work.

At the conclusion of the program, Michael [illegible] [illegible] a few words [illegible] [illegible] Miss Wheeler.

[illegible]

Kindergarten
[illegible]

First Grades
[illegible]

Second Grade
[illegible]

Third Grade
[illegible]

Fourth Grade
[illegible]

Fifth Grade
Drill
[illegible] Nae
Old [illegible]
Waste Basket Relay

Sixth Grade
Drill
Green [illegible] — Boys
Hurly Burly [illegible] Relay
Highland Schottische — Girls

WINCHESTER MAN WILL DIRECT

The farce "Are You A Mason" which is to be given under the direction of our fellowtownsmen Mr. Chas. J. Harrold, by the Stoneham Square and Compass Club on Friday evening, April 27 in the Town Hall for the benefit of the charitable work of the local chapter of the Eastern Star, was very popular in the theaters of Boston, New York and other cities several years ago, running for a number of weeks in each city.

The Stoneham Square and Compass Club has presented this play in Stoneham (twice) Boston, Brookline, Roxbury and Jamaica Plain, always with great success. Since then, one Masonic Club has offered them $200 to give on the play for their club.

"Are You A Mason" is in no sense a travesty on Masonry, but, while full of rollicking fun, is quite the contrary.

If you want to enjoy two solid hours of [illegible] fun, buy a ticket for this show and after the show dance [illegible] [illegible] played by [illegible] Orchestra, one of the best [illegible] State.

[illegible]

FIRST BAPTIST CHURCH HAD ROLL CALL

The annual Roll Call of the First Baptist Church was held on last Friday evening in the Church Vestry with an attendance of more than 180. A catered supper was served preceeding the roll call at 6:45.

Chairman Leonard O. Waters of the Church Social Committee served as toastmaster, calling first upon Clerk Harry C. Sanborn who read the roll. Others who spoke were Jerome W. Gates of the new church building publicity committee and Daniel C. Linscott of the building finance committee.

The Pastor, Rev. Benjamin Patterson Browne, was called upon to introduce Mr. William Holman of Portland, Me., chairman of the building committee of Emanuel Baptist Church in that city, where a new $400,000 building has recently been finished. Mr. Holman told of the experiences which his committee had in the course of their campaign, offering advice and suggestions to his hearers upon the eve of their own plunge into the work of erecting an adequate church home. Mr. Holman paid a high tribute to Dr. F. H. Devine of Brooklyn, N. Y., who had managed the building campaign at Portland and is to act in a similar capacity here.

Two group of songs were delightfully sung by Mrs. Helen B. Woodward, formerly soprano at the local First Baptist Church.

WOOD WINNER AT COUNTRY CLUB

Two classes of handicap medal play opened the golfing season at the Winchester Country Club last Saturday afternoon. There was a fair field of enthusiasts despite the inclement weather.

The Class A golf was won by L. Wood with a card of 84—69. A. M. Bond turned in a net of 70 for second honors. W. A. Jackson's 78 was best gross.

E. A. Tutein and A. C. Dickson had 78's for best net in Class B, the former's gross of 78 giving him first honors.

The summary:

Class A

L. Wood	[illegible]	[illegible]
A. M. Bond	[illegible]	[illegible]
W. W. O'Hara	[illegible]	[illegible]
W. A. Jackson	[illegible]	[illegible]
R. H. Bradford	[illegible]	[illegible]
F. S. Getts	[illegible]	[illegible]

Class B

E. A. Tutein	[illegible]	[illegible]
A. C. Dickson	[illegible]	[illegible]
H. I. Pinkington	[illegible]	[illegible]
E. I. Whitney	[illegible]	[illegible]
E. E. Murphy	[illegible]	[illegible]

LADIES' NIGHT NEXT WEDNESDAY

The Men's Club of the First Congregational Church will hold a Ladies' Night on Wednesday evening, April 25, with supper at 6:30, followed by singing and an address by the Rev. John Mark of Arlington, whose subject will be "Ethics of the Hearthstone." Mr. Mark is a fluent, interesting and forceful speaker and the club feels that it is fortunate in obtaining him for this occasion.

The directors of the club extend a cordial invitation to all ladies of the parish to attend the supper, even though they have no men folk in the club. Will all those who expect to be present please advise Mr. Hoskins at Winchester 1111-M, not later than Saturday, April 21.

ST. MARY'S OPERETTA A BIG SUCCESS

Large Audiences Greeted Youthful Performers

[illegible] operetta [illegible] [illegible] Hall [illegible] Wednesday, April 17 and 18 [illegible] the attention of [illegible] audiences. The [illegible] of St. Mary's Grammar and High Schools delighted not only hundreds of children at the matinee Tuesday, but also the throngs of friends and relatives who filled the hall to its utmost capacity Wednesday. The colorful Japanese costumes harmonized with the melody of sweet voices.

The following program was rendered:

Overture — Songs from the Old Folks — Arranged by T. F. [illegible]
Mandolin Circle (Thomas Giuliotti, director) [illegible] Grades 3 and 4 Boys
ACT 1 The Emperor's Garden
[illegible] — M. [illegible] M. Mason
[illegible] Yum-Yum, Tee-Dee, [illegible]
[illegible] Catherine A. McGowan, [illegible] A. O'Malley, Philomena M. Marcere, Ruth E. Moran
Fairy Moon Beam — Margaret M. MacDonald
The King for Wea[illegible]-Whi — Mary E. Quigley
Prince So-Tra, Prime [illegible] — [illegible]
the Princess — Elsie M. Ward, Helen F. Boyle
Toje-Net — Anna J. Murphy
Sorceress, [illegible] Wizard Cats — Helen E. Cullen
Attendants — High School Girls
Butterflies, Bluebirds, Sunbeams — Grades 1, 2 and 3 Girls
Lullaby Babies — Grade 1 Girls
Selection Medley of Old Tunes — Arranged by T. A. Giuliotti, Mandolin Circle
ACT 2 The Cave of Inky Night
Upsetting Gravity — Grade 5, Boys
Growmies — Grades 1 and 2, Boys
Sprites of the Night — Grades 5 and 6, Girls
Fairies — Grades 7 and 8, Girls
Waltz Girl of My Dreams — S. Clapp
Fox Trot Mary Ann — M. Clarke
Mandolin Circle
ACT 3 The Emperor's Garden
Sailors — Grades 6, 7 and 8, Boys
Japanese Maidens — Grades 4 and 5, Girls
Exit March — Selected
Mandolin Circle
At the Piano — Elizabeth N. Halligan

The ushers for the matinee were members of St. Mary's High School Alumnae, attired in novel costumes of blue and gold, the school colors: the Misses C. Cullen, A. Foley, A. Bennett, H. Carroll, E. DeCourcey, M. Flaherty and F. Cullen.

The ushers on Wednesday night were Messrs. Harold Ambrose, William McNeil, Charles MacCormack, Ernest Haley, Francis Danehy, William Callahan, Thomas Travers and James Mullen. The following members of St. Mary's High School Alumnae, dressed in their pretty costumes, with baskets of candy, provided welcome refreshment for the audience: the Misses C. Cullen, M. Roache, W. [illegible], E. Callahan, D. McFeeley, [illegible] O'Malia, S. McPartland, A. Ma[illegible] and M. Boyle.

[illegible] Methoxi-Kill spray [illegible] closets, etc. is at the Star office.

HOTELS OF MANY LANDS

Installation of radio in rooms of American hotels invites a comparison of the development of hostelries in various parts of the globe, says a bulletin from the Washington, D. C. headquarters of the National Geographic Society.

At one extreme stands the skyscraper of New York and other large cities where the window of the tourist's bedroom on the 25th floor scarcely can be opened more than a few inches without admitting a high altitude gale sufficient to set things in a whirl. Careless or negligent travelers can obtain tooth paste, soap, and other niceties by depositing a quarter in a slot machine in the bathroom, and comb and brush and pajamas are furnished in neat oil paper packages on request. Shampoos, Turkish baths, theater tickets, best sellers, roses and shoe shines are all obtainable under the same roof, though decidedly with money and with a price.

Vine-clad Inn Versus Skyscraper

Such is the American city hotel, familiar but exotic development of the age and civilization. In contrast the traveler may shut his eyes and picture the inns and houses of public entertainment of other lands. There are English inns with an expensive air of antiquity kept up-to-date for the traveling public; French inns where breakfast and dinner are served in the garden by mine host, enveloped in a great apron; and Italian inns with macaroni for luncheon every day and street singers with guitars under the open window every evening. "O Solo Mio" and "La Paloma" rendered in a soulful tenor that vibrates through the very heart of the soft Italian night make up to the romantic visitor for eternal macaroni and chicory in the coffee.

Memory calls up hotels in the West Indies where bedroom walls stop a foot short of the ceiling, ostensibly to admit each breeze that blows, but equally certain to let in snores, stray scraps of conversation, and other inconvenient noises.

Lizards Are Tropic "Fly-Swatters"

There are hotels in the Philippines whose walls are mostly windows made of little squares of opaque shell set in a wooden frame. It is fortunate that they are closed only during rainy hours; for if such windows do admit a feeble light they are useless for seeing through.

There are bungalow [illegible] in Java where each apartment opens on to a roomy private veranda of its own. Tropic hotels are apt to have lizards wandering about the walls in search of stray flies and mosquitoes, and the necessity for free ventilation often gives these hot taverns a clubiness disconcerting to the Anglo-Saxon mind; but at least in picturesqueness of clientele they are unsurpassed.

In Japan and China the great city establishments for the housing of the touring public are marvels of Oriental luxury, done in European style. At their Saturday night dinner dances the great and near great of East and West mingle the customs and costumes of both hemispheres. But this is not the real Orient. It is a cosmopolitan tourist land, the same in Cairo and Peking, Honolulu and Palm Beach.

Peek-Holes in Paper Windows

Real atmosphere lingers about Japanese country inns with clean matting floors and walls of paper screens. Tea, oranges, and persimmons served by smiling kimono-clad figures, and rows of shoes left outside the front door, serve to fill in the outlines of a Japanese memory print.

The traveler finds a startling contrast in the country inns of China, with their flat platformlike stoves which form a common bed at night and paper windows through which moistened fingers poke peek-holes for curious eyes.

Truly varied are the hotels of the world, and many are a far cry from the American hostelry with a radio in each room. But wherever they are, East or West, North or South, a city's inns for the entertainment of travelers are sure to be the centers of its color, life and romance.

Harold E. Guild of Dedham has bought of Gustave Danielson the latter's property at 5 Holton street consisting of a six room colonial house, two car garage and 11,200 sq. ft. of land, the whole valued at $9000.

Birth of Bolshevism

A. Preston Slosson, writing in Twentieth Century Europe, says: "Bolsheviki came into being at a conference of the Russian Social Democratic party held in London in 1903, when the radical element had a slight majority over the more moderate element."

AMATCO AWNINGS

Will protect your health by better ventilation.

American Awning & Tent Co.
100 Cummington St., Boston, Mass.
Tel. KENmore 0550-0551

Since 1860

PIPE ORGANS

MIDMER-LOSH
INCORPORATED
NEW YORK

Main Office and Factory
Merrick, L. I.

W. B. SACHE
Winchester, Mass.

SPRINGS REPLACED REPAIRED RESET

by New England's oldest and largest spring maker—established 1849.

Drive in to
333 Rutherford Avenue, Charlestown
on your way in town.

Joseph Palmer
SPRING SPECIALISTS

THE CONES CAMP
FOR BOYS

Surry, Cheshire County,
New Hampshire

[illegible] camp with [illegible] for boys from EIGHT to FIFTEEN YEARS of age. Beautiful location among New Hampshire hills. INSTRUCTIVE PROGRAM OF HEALTH AND CHARACTER BUILDING ACTIVITIES.

SEASON, JULY 2 — AUGUST [illegible] RATE FOR SEASON IS EXCEPTIONALLY REASONABLE — ONLY $1[illegible]

[illegible]

FRANCIS L. BAIN

80 Magazine Street,
Cambridge, A. Mass.
[illegible]

Care of Boston School Committee
15 Beacon Street, Boston
[illegible]

A TWENTY-PAGE ILLUSTRATED MAGAZINE

Splendid fiction, serials, short stories, humor, mystery and poetry free every Sunday with the

Boston Sunday Globe

Read Will Rogers' article every Sunday in the Boston Globe.

Listen to Globe radio broadcasts every day in the week for the very latest bulletins on the news of the world

Next Sunday's Globe

Order it in advance from your newsdealer or newsboy. Many dealers were sold out of the Globe last Sunday.

During the past year both the Daily and Sunday issues of the Boston Globe have made remarkable increases in circulation. Make the Globe your Boston newspaper.

"Lookit—that car we just passed is a mile behind us already"

OUT on the great proving grounds of the nation's highways—where driver vies with driver and car meets car in all kinds of friendly contests—today's high-powered Chandler is the victor of victors!

It is absolutely spectacular the way today's Chandler outsprints its contenders in traffic—and outclimbs them on steep hills—and outruns them in straight going.

And the reason is anything but a secret: *Chandler has further increased the power of its Pikes Peak engine principle*—in its new Sixes as well as its new Royal Eights.

You'll find, too, that any new Chandler you drive is much the easiest car to control you ever knew. And the reason for this is Westinghouse Vacuum Brakes—three times safer than any kind of mechanical or hydraulic brakes that depend entirely upon muscular pressure.

Easy, too, to lubricate the chassis. Just push a plunger and Chandler's "One Shot" System automatically lubricates the car from end to end. No fuss. No time out. Money saved.

And just look around and compare other cars with Chandler for beauty. See how sumptuously Chandler endows its new Sixes and Royal Eights with all the trappings and trimmings of elegance. No skimping, no cutting corners anywhere.

Chandler is Chandler-built—through and through—in Chandler's great $10,000,000 plant. Built step by step with zealous care in strictest conformity to the hard and fast rules of quality and accuracy.

Don't buy a new car without seeing and driving today's Chandler. Thirty magnificent models—$995 to $2195, f. o. b. factory—and the finest cars $995 to $2195 can command.

WALTER H. DOTTEN
12 ALBEN STREET WINCHESTER, MASS.

CHANDLER-CLEVELAND MOTORS CORPORATION • CLEVELAND, OHIO

CHANDLER

NEW ROYAL EIGHTS • NEW BIG SIXES • NEW INVINCIBLE SIXES

THE PORTO RICO THAT LINDBERGH SAW

When Colonel Lindbergh flew over Porto Rico he could see practically all of the island at one time.

Rectangular in shape, Porto Rico has an area a third less than that of Connecticut, a length of 100 miles, an average width of 30 miles, writes John Oliver LaGorce in a communication to the National Geographic Society.

The island supports a population of 1,300,000, continues the bulletin. The harbor of its capital, San Juan, one of the finest in the Western Hemisphere, has been dredged to a depth of 31 feet and will enjoy ever increasing importance as a coaling station for the transatlantic routes to the Panama Canal

In Path of Trade Winds

For a tropical land, the winter climate is unusually free from excessive heat, and the abundant rainfall over most of the island gives vegetation a perennial luxuriance. Since it lies in the path of the trade winds, with its mountains in the central portion of the island, the humidity is rarely oppressive.

The mountain scenery is wild and beautiful. The main range, known as the Cordillera Central, runs from east to west, with slopes sweeping over a wide area toward the north and rising sharply from the south, leaving in the latter direction an alluvial plain only 10 to 15 miles wide between the peaks and the sea.

The magnificent main highways over these mountains make the matchless scenery enjoyably accessible to the vaiation motorist.

Settled Earlier Than United States

One will find history and romance in every part of the island. San Juan itself was a settlement half a century before St. Augustine, Fla., the oldest town in the United States, came into being, and a full century before the Pilgrims landed at Plymouth Rock it began to take on the semblance of a city.

But it is the progress of Porto Rico and the Porto Ricans since the advent of the United States, barely a quarter of a century ago, that furnished the most engaging and inspiring chapter in the history of the island.

Under the American regime, the amount of sugar exported has increased sevenfold; coffee exports have doubled in quantity and trebled in value, and tobacco shipments have likewise scored marvelous gains.

When the United States took over Porto Rico the fruit industry, as such, was unknown. Today the island ships annually millions of dollars' worth of the finest pineapples, grapefruit, and similar products to distant markets.

The drive against illiteracy and ignorance and the fight against sickness and death have been marked by triumphs that two decades ago would not have been thought possible.

Has 2500 Schools

When the United States entered Porto Rico there was not a single building from San Juan to Ponce, or from Mayaguez to Punta Santiago, devoted exclusively to school work, and nine-tenths of the children of school age were without educational advantages. Today there are nearly 2500 schools in the island, and the number of pupils has increased more than sixfold.

When the American occupation began, the military road between San Juan and Ponce was the only highway worthy of the name in all the island. Today there is a veritable network of splendid roads, and as one travels amid an exuberant Nature that is never curbed by frost or drought, one feels that Porto Rico is, indeed, a garden spot, and that it fully justifies Ponce de Leon's name for it, "The Gate of Riches."

Feet Help Classify Population

The insular police roughly divide the masses in Porto Rico into four categories for identification—the urban dwellers who wear shoes, and three other groups that proclaim the regions from which they come by the shapes of their bare feet.

The jibaro with a broad, flat foot can usually be designated as a worker in the cane lands along the coast. A native with short, stubby feet usually comes from the tobacco districts where he uses them to plant his crop.

A man with over developed great toes (helpful in climbing) probably comes from the hill country and the mountains, where the coffee plantations abound.

THE FLOATING CITIES OF CHINA

Children are born, grow up, marry, and carry on their life work aboard the sampans of China's floating cities, says a bulletin from the Washington, D. C. headquarters of the National Geographic Society.

Most of the great river cities of southern and central China have such a "floating population" but the boat dwellers of Shanghai and Canton form large communities in themselves. A traveler of sufficient energy could laborously progress for miles by jumping from the deck of one sampan to another.

A Race Unto Themselves

Like the Dutch canal boat people, these river folk are a race unto themselves, apart from the common run of their fellow men. In many cases their mode of life has been handed down from father to son for generations. When China's teeming acres became overcrowded and expensive, and a growing commerce demanded river transportation in even larger volume, many ingenious Chinese combined business with economy and took to living aboard their tiny craft.

Although business might call far and wide along the numerous rivers and canals it was the large commercial centers at the mouths of mighty streams that offered the most lively carrying trade. Hence these cities early became headquarters for the water dwellers.

The riverman often made long voyages up country but he always came home to roost. Hence the dirty, evil-smelling stretches of river and back wash surrounding such centers as Canton and Shanghai, and even around Hongkong and Singapore, became the native heath of an army of sampan dwelling Chinese, who from childhood have known no other life.

Carrying Trade Affords Livelihood

The visible means of support of these communities is the carrying trade from wharf to wharf, and from bund to steamer or junk, across river and up canals.

Some sampans house petty merchants and peddlers also carry on a small trade in the necessaries of life from boat to boat within the water colony itself. Occasionally a craft is filled to overflowing with huge white ducks which fatten in the daytime on the tidal mud flats or harvested fields and at night walk a gangplank back to their floating barnyard. They proceed, one by one, in a quacking and pushing single file, each hurrying not to be the last duck aboard. The return home in the evenings is sometimes hastened, it is said, by giving the last duck a sharp crack with a switch. The awkward procession soon learns the trick and a comic tumult arises not to be the unfortunate tail of the procession.

Sampans Easy to Handle

Chinese sampans are marvelously easy to handle, being the product of generations of adaptation to environment. They dart like water spiders here and there among the harbor traffic, clustering like barnacles around the great steamers anchored offshore. With lightning swiftness they flee in droves before an approaching storm, each knowing as if by instinct his own place in the quiet reaches of sheltered water. There is no mistake, no confusion, each but falls unerringly into place like a gigantic picture puzzle. When the high wind arrives each craft is in place, with not a sampan left over, or a vacant square of water big enough to hold one.

In spite of the shifting needs of commerce, family life aboard proceeds about its daily routine as usual, albeit in rather more cramped quarters. Clothes, vegetables and babies are washed side by side in the stream and the cooking is done above a diminutive brazierlike stove. Growing children help with the handling of the boat and cargo and grandmothers in blue cotton ragged garments smoke long-stemmed pipes. At night all draw together and neighborly chatter from boat to boat sounds like a newly arrived flock of blackbirds. The river folk are poor but extremely cheerful, especially over the evening meal.

Lights from great liners shine across the harbor and music from an occasional gaily-decked pleasure barge floats from the mid-stream channel. In few other places links so strongly the spell of the East. To a newly arrived foreigner a ride ashore in a lantern-lighted sampan through the swiftly passing mysteries of river traffic is the door to romance.

BOWDOIN SQ. THEATRE CONTINUOUS

WEEK OF APRIL 23

CHARLIE CHAPLIN in "The CIRCUS"

JOAN CRAWFORD & TIM McCOY in "The LAW OF THE RANGE"

"POODLES" HANNEFORD in "PLUMB DUMB"

PATHE NEWS – AESOPS FABLES – 5 VAUDEVILLE ACTS

NOTICE OF ANNUAL MEETING

Pursuant to Article IV of the by-laws, the Annual Meeting of the Home for Aged People in Winchester will be held at the Home, No. 110 Mt. Vernon street, on Monday evening, May 7, 1928 at 8 o'clock.

1. To hear and act upon the reports of the officers and directors, and of any committees heretofore appointed, and to appoint other committees.

2. To elect a President, three Vice-Presidents, a Secretary, a Treasurer, and an Auditor each for the term of one year, and four directors, each for the term of two years.

3. To transact such other business as may properly come before the meeting.

Francis E. Smith,
Secretary

SEAL OF THE TOWN OF WINCHESTER MASS. WATERFIELD 1638 WINCHESTER 1850

ALL DOG LICENSES

Expire March 31, 1928

And should be renewed at once or the owners or keepers thereof are liable to a fine.

MABEL W. STINSON,
Town Clerk

March 23, 1928 mh23-5t

OFFICE OF THE BOARD OF HEALTH

Hearing on Stable Licenses

The Board of Health will give a hearing in the Health Rooms, 9 Mt. Vernon Street, Thursday Evening, April 26, 1928, at 8 o'clock. All persons opposed to the granting of stable licenses are requested to attend and register their objections.

MAURICE DINNEEN,
Agent

X. Y. Z.

Dorothy Lee has a sweet tooth and the family always spell candy when mentioning the coveted sweets in her presence. A neighbor who is very fond of the four-year-old gave her a piece of candy. She came rushing to show mother, saying: "Mrs. Cartar gave me some X Y Z"

MORTGAGEE'S SALE OF REAL ESTATE

By virtue and in execution of the power of sale contained in a certain mortgage given by George J. Coughlin and Helen F. Coughlin, his wife in her right, to James A. Bailey dated January 26, 1927, recorded with Middlesex South District Deeds, Book 5061, Page 210, for breach of the condition of said mortgage and for the purpose of foreclosing the same will be sold at public auction on the premises hereinafter described on Monday, May 14, 1928, at four o'clock in the afternoon, all and singular the premises conveyed by the said mortgage and therein described as follows:

A certain parcel of land with the buildings thereon situated on Church Street, Winchester, in the County of Middlesex, bounded and described as follows: Southeasterly on Church Street ninety-nine and 80/100 (99.80) feet; southwesterly by land of the Town of Winchester three hundred and twenty (320) feet, Northwesterly by land of Joslin ninety-nine and 80/100 (99.80) feet, northeasterly by land formerly of Allen three hundred and twenty (320) feet. Containing thirty-one thousand nine hundred and thirty-six (31,936) square feet.

Subject to a right of way heretofore granted by said James A. Bailey to Ralph E. Joslin and his wife and their heirs and assigns by deed duly recorded in and over a strip fifteen (15) feet wide on the Southwesterly side of the granted premises adjoining land of the Town of Winchester.

Said premises will be sold subject to any unpaid taxes or other municipal liens or assessments whatsoever.

Terms: five hundred dollars to be paid at time and place of sale, and the balance within thirty days.

JAMES A. BAILEY

412 Barristers Hall
Boston, Mass.
April 20, 1928 ap20-3t

STRAND THEATRE WOBURN

The Theatre of Distinction

MATINEES DAILY AT 2:30 — EVENINGS AT 7:00

Tonight and Saturday, April 20, 21

BILLIE DOVE in "LOVE MART"

PATSY RUTH MILLER in "SOUTH SEA LOVE"

Monday and Tuesday, April 23, 24

DOLORES COSTELLO in "OLD SAN FRANCISCO"

LEW CODY in "TEA FOR THREE"

Wednesday and Thursday, April 25, 26

JANET GOODELLE in "FORBIDDEN WOMEN"

An ALL-STAR CAST in "STARK LOVE"

Friday and Saturday, April 27, 28

ESTHER RALSTON in "LOVE AND LEARN"

Also—"IN OLD KENTUCKY"

Spring Prices on COAL Effective Now

	List Prices If put in loose	Cash Prices (based on 2% 10 days) If put in loose	If carried
EGG	$15.25	$14.94	$15.44
STOVE	$15.50	$15.19	$15.69
NUT	$15.25	$14.94	$15.44
PEA	$12.25	$12.00	$12.50

QUALITY AND SERVICE

Parker & Lane Co.

TELEPHONES WIN. 0162, 0163, 0150

Broiling with GAS the Better Fuel

There's a Wonderful Difference!

Authorities agree that broiled foods are better. And there is no better way to broil than with GAS—THE BETTER FUEL.

Steak, chops, fish, bacon or hamburger—are more nutritious—taste better when broiled.

A quick searing close to the even flame holds the juices. Then controlled heat for cooking through. Avoid smoke and sputtering fats.

GAS—THE BETTER FUEL—is quickest, cleanest and most convenient for broiling.

Call on your local gas company for demonstrations of cooking, water heating, house heating, refrigeration, incineration and many other uses for GAS—THE BETTER FUEL.

Arlington Gas Light Co.

527 MAIN STREET WINCHESTER

Radio tubes, A, B, and C batteries at the Star office.

UNIVERSITY THEATRE Harvard Sq. Phone Porter 4580

SUN MON TUES WED APRIL 22 23 24 25

DOUGLAS FAIRBANKS in "THE GAUCHO"

LAURA LAPLANTE in "FINDERS KEEPERS"

THUR FRI SAT APRIL 26 27 28

RICHARD BARTHELMESS in "THE NOOSE"

Richard Dix in "SPORTING GOODS"

GRANADA THEATRE MALDEN MASS.

Now—Thurs., Fri., Sat.

PHYLLIS HAVER in "THE WISE WIFE"

ALWAYS 5 ACTS OF VAUDEVILLE

Coming—Mon., Tues., Wed.

CLARA BOW in "RED HAIR"

Free Parking—Attendants

CORIATY'S REGENT THEATRE Arlington

PHONE ARL. 1420 FOR SEATS — DOORS OPEN 1:30—7:30 PERFORMANCE 2:15—8:00

Today and Saturday

ALL-STAR CAST in "BOWERY CINDERELLA"

Emil Jannings in Last Command

Monday, Tuesday, Wednesday April 23, 24, 25

VICTOR HUGO'S LES MISERABLES

CLAIRE WINDSOR in BLONDES BY CHOICE

Thursday, Friday, Saturday April 26, 27, 28

Paramount's Special OLD IRONSIDES

MARGARITE De La MOTT in BROADWAY MADNESS

VIANO'S Teele Sq. Somerville

Mon., Tues., Wed., April 23,24,25

RICHARD BARTHELMESS in "THE NOOSE"

"MARRY THE GIRL" With BARBARA BEDFORD

News Topics Comedy

Thurs., Fri., Sat., April 26,27,28

"A TEXAS STEER" With WILL ROGERS and LOUISE FAZENDA

"WILD GEESE" With BELLE BENNETT

News Aesop Fables Comedy

NEW ENGLAND'S LEADING STOCK COMPANY

In the Smartest Musical Comedy of the Season

"LEAVE IT TO JANE"

The musical version of George Ade's comedy triumph—"The College Widow" with

KAY CORBETT AND HER REVUE

Dazzling new costumes — New individual and ensemble specialties.

Week of April 30th—"RAISING KANE" by Frank Roberts.

STONEHAM THEATRE

Entire Change of Program Monday, Wednesday, Friday, Saturday
Evenings 7:45 Matinees 2:15 Saturdays 2:15—6:30—8:30
TEL. STONEHAM 0092-W Residence, Tel. Stoneham 0879-W
Unlimited Parking Space on East Side of Square and Main Street after 7 P. M.

Tonight, April 20

4 BIG TIME ACTS OF VAUDEVILLE

DOROTHY MacKAILL and an ALL-STAR CAST in "CRYSTAL CUP"

Fables Comedy Sportlight

Saturday, April 21

RIN TIN TIN and an ALL-STAR CAST in "JAWS OF STEEL"

An Animal Comedy—"A Lady Lion"

Comedy Fables Sportlight

Monday, Tuesday, April 23, 24

MILTON SILLS and an ALL-STAR CAST in "THE SEA TIGER"

Comedy News Topics

Tuesday Night as Big as Ever—6 Acts of Tryout Vaudeville

Wednesday and Thursday, April 25, 26

MARION DAVIES and an ALL-STAR CAST in "THE FAIR CO-ED"

Double feature bill

"A MOMENT OF TEMPTATION"

News

LOCATELLI'S CAPITOL YOUR HOME THEATRE

MASSACHUSETTS AVE. AT LAKE ST. ARLINGTON

Daily 2:15 and 8 P. M. Holidays Continuous 2:15 to 10:30 P. M.
Seats Reserved For All Regular Evening Performances
Telephone for Reservations to Arlington 4340—4341

WEEK OF APRIL 23, 1928

Monday, Tuesday, Wednesday

5—BIG ACTS OF VAUDEVILLE—5

RAMON NOVARRO and NORMA SHEARER in

"The Student Prince"

NOTE: Two shows daily at 2:15 and 8 P. M.

VAUDEVILLE AND PICTURES

Thursday, Friday, Saturday

JACK MULHALL and DOROTHY MacKAIL in

"Ladies' Night in a Turkish Bath"

JACKIE COOGAN in

"Buttons"

April 30, May 1, 2—Douglas Fairbanks as "THE GAUCHO"

WEDGEMERE HOME

Located on quiet street, only five minutes' walk to station and school. Modern home, in excellent condition, containing eight rooms and bath. Hot water heat, hardwood floors. There is a 2-car garage and good lot of land. Savings Bank moragage $8500. Price $11,500.

Edward T. Harrington Company

REALTORS

LORING P. GLEASON, Mgr.; Res. Tel. Win 0936-M

39 CHURCH STREET WINCHESTER 1100

Insurance

VERNON W. JONES

SUBURBAN REAL ESTATE

Arlington Winchester Medford

NATIONAL BANK BLDG. 13 CHURCH ST. TEL. WIN. 0898

If You Wish to Buy, Sell or Rent, Call Win. 0898 or 1862

WINCHESTER SPECIAL. Cozy home of 7 rooms and bath, nearly new; large living room with fireplace, dining room and kitchen. Master's chamber with alcove, one other chamber and bath. Over 12,000 feet of land. Very centrally located. Only $8500.

RESIDENCE, 36 GLEN ROAD—TEL. WIN. 1862

NEWSY PARAGRAPHS

In chatting this week with Rev. John E. Whitley, pastor of the Second Congregational Church the Star reporter was told that the Woburn Association of Congregational Churches is holding its annual meeting in the Highlands Church for the first time this year.

Annual Dinner, Winchester Chamber of Commerce, Association Hall, Vine street, Tuesday evening, 6:30 p. m. Tickets $1 at Hersey Hardware Company and Chamber office, 5 Common street. Music and address by W. L. Parsons.

Mrs. F. H. E... of Crescent road ... home this week from ... Fla., where she spent the winter.

C O A L

Today's Cash Prices Are:-

EGG	$14.97
STOVE	15.20
NUT	14.97
PEA	12.12

SINCE 1872 BLANCHARD for LUMBER

WINCHESTER 1300

There Never Is, Never Was and Never Will Be

a moth welcomed in society, but at the most unexpected moment he appears in a dress suit and a treasured fur coat. His career ends with Bailey's Perfected Process of cleansing and cold storage.

BAILEY'S CLEANSERS AND DYERS, Inc.

Office and Plant—10 Washburn Street, Watertown, Mass.
Tel. Newton North 1561, 1562, 1563

Winchester Store—17 Church Street, Winchester; Tel. Win. 0528

PROPRIETORS OF HALLANDAY'S WE CALL FOR AND DELIVER

NEWSY PARAGRAPHS

Tickets on sale for "The Lamp and the Bell" a play at 1st Congregational Church May 11 and 12. All seats reserved at Parker & Lane's.

Mrs. Harry Dyson of Holton road is reported as recovering nicely from a recent operation for appendicitis which she underwent at the Choate Hospital in Woburn. She is expected to return to her home the last of this week.

Scientific treatment of the feet. Emma J. Prince, Podiatrist. Tel. Win. 0155. ja6-tf

Harrison Chadwick of this town was an usher at the Fleming-Flather wedding solemnized last Saturday evening at Nashua, N. H.

Spencer Corsets, home appointments. Jean MacLellan. Tel. Win 0106-R mh2-8t

The Committee on Secondary School Locations has changed the date of its public hearing from Wednesday, April 25 to Thursday, April 26. It is hoped that a large group of citizens will attend the hearing, which is to be held in the small Town Hall at 7:45 p. m.

Are You a Mason? Town Hall, April 27, at 8 o'clock. Dancing Ive's Broadcasting Orchestra. Tickets at $1 at Knight's Drug Store and G. Raymond Bancroft's Store. ap13-2t

The Street Department has purchased one of the new 1½ ton Dodge Graham trucks from the local distributors, the Frank Murphy Company of Main street.

Are You a Mason? Town Hall, April 27, at 8 o'clock. Dancing Ive's Broadcasting Orchestra. Tickets at $1 at Knight's Drug Store and G. Raymond Bancroft's Store. ap13-2t

Taxi Service and driving trips. All night service. Tel. Win. 0134-M. ap13-tf

Winchester will have two names on Tuesday's ballot, Mrs. Helen I. Fessenden of Myrtle terrace and Mr. Frederick S. Snyder of McCall road appearing as alternates on separate groups for election as Republican delegates from the Eighth District. The Eighth is one of the few districts where there is a contest, there being two groups for delegates and alternates. Both of the Winchester candidates favor Hoover for President.

Night calls for Kelley & Hawes, Funeral Directors, phone Win. 0106. d2-tf

NEWSY PARAGRAPHS

Are You a Mason? Town Hall, April 27, at 8 o'clock. Dancing Ive's Broadcasting Orchestra. Tickets at $1 at Knight's Drug Store and G. Raymond Bancroft's Store. ap13-2t

Mrs. Alonzo F. Woodside of Winchester was one of the guests at a tea given recently by Miss Louie Rogers Stanwood at her home, 199 Bay State road, Boston, in honor of Ibsen's centenary and also of Miss Ann Mathea, a young Norwegian singer who is now the guest of her cousin, Mrs. Dexter Thurber of Brookline. Miss Lydia Walker, president of the Forty-Seven Club, assisted Miss Stanwood with the tea.

Highest prices paid for all kinds of junk. Call S. Frumson, tel. Win. 0236-R or Talbot 3359. o14-tf

Annual Dinner, Winchester Chamber of Commerce, Association Hall, Vine street, Tuesday evening, 6:30 p. m. Tickets $1 at Hersey Hardware Company and Chamber office, 5 Common street. Music and address by W. L. Parsons.

Are You a Mason? Town Hall, April 27, at 8 o'clock. Dancing Ive's Broadcasting Orchestra. Tickets at $1 at Knight's Drug Store and G. Raymond Bancroft's Store. ap13-2t

One of the feature events in the second handicap track meet held last Saturday afternoon at Technology was the 660 yard run which was won by a Winchester athlete, Marshall Fay, who is fast developing into a real middle distance dependable for the Engineers. Starting from scratch Fay passed a good field inside the 300 yard mark, winning by 15 yards in 1m. 26 1-5s.

Lawns cared for; home cleaning. Clarence S. Nickerson, 10 Beach street, Woburn. Tel. 0887-M. ap13-2t

Mr. John Johnson of Holton street has Officer John Hogan of the Police Department to thank for the fact that his Star coupe was not badly burned early Sunday morning. Officer Hogan while patrolling his beat discovered a fire just getting under way in the machine which was parked in front of the Johnson home. The patrolman quickly extinguished the blaze without assistance.

St. Mary's Fife and Drum Corps was in line yesterday in the big holiday parade at Lexington.

NEWSY PARAGRAPHS

Are You a Mason? Town Hall, April 27, at 8 o'clock. Dancing Ive's Broadcasting Orchestra. Tickets at $1 at Knight's Drug Store and G. Raymond Bancroft's Store. ap13-2t

A Studebaker brougham, owned and operated by Henry S. Chapman of 3 Salisbury road and a Studebaker touring car, owned and driven by Walter Gaudes of 125 Cleveland street, Manchester, N. H., were in collision shortly after 8.30 o'clock last Sunday evening on Wildwood street. Both machines were damaged but no one was injured.

Read article on Community Drama in Winchester in this issue of Star, Page 2, if you would know more of "The Lamp and the Bell."

Letter Carrier Frank Vallely discovered a live wire down on Elm street last Sunday. He notified Headquarters and Patrolman Edward O'Connell was sent to stand guard until the arrival of the Edison Repair crew.

Are You a Mason? Town Hall, April 27, at 8 o'clock. Dancing Ive's Broadcasting Orchestra. Tickets at $1 at Knight's Drug Store and G. Raymond Bancroft's Store. ap13-2t

Among the interesting radio programs now broadcasted over Station WBET every Monday night is the half hour of song and light comedy running from 9.30 to 10 under the auspices of the American Awning & Tent Company, advertisers in this paper.

Adelbert M. Jakeman of the Stephens High School, Rumford, Me., is the editor of a new publication entitled "Pine Tree Poems," a collection of verse that have to do only with the State of Maine. Mr. Jakeman is well known to many Winchester people, having resided here for years.

Are You a Mason? Town Hall, April 27, at 8 o'clock. Dancing Ive's Broadcasting Orchestra. Tickets at $1 at Knight's Drug Store and G. Raymond Bancroft's Store. ap13-2t

At 10:30 Wednesday morning a coal chute on a truck driven by John E. Delaney of 67 High street, Woburn, fell as the machine was turning from Main street into Mt. Vernon street, striking a Hupmobile parked at the curb. The latter machine which was in charge of Mrs. William A. Little of 79 Everett avenue was slightly damaged.

Are You a Mason? Town Hall, April 27, at 8 o'clock. Dancing Ive's Broadcasting Orchestra. Tickets at $1 at Knight's Drug Store and G. Raymond Bancroft's Store. ap13-2t

NEWSY PARAGRAPHS

Are You a Mason? Town Hall, April 27, at 8 o'clock. Dancing Ive's Broadcasting Orchestra. Tickets at $1 at Knight's Drug Store and G. Raymond Bancroft's Store. ap13-2t

Among arrivals from the South are Mr. and Mrs. Thomas Sims of Pond street who have been spending the past five months in Lakeland, Fla.

The many friends of Mr. and Mrs. Hugh J. Doherty of 35 Cambridge street will be glad to know that their son, John J. Doherty, is convalescing after an operation performed Monday at the Lawrence Memorial Hospital in Medford.

Allan Wilson, Gordon Bennett and Gordon Gillette have been spending the past week at the Gillette Farm, North Sutton, N. H.

Dr. F. H. Divine, who is conducting the campaign for at least $150,000 for new buildings for the local Baptist Church is a guest at the Hotel Somerset, Boston.

The Catholic Daughters of America will hold a special meeting this evening at 8 o'clock at the home of Mrs. Nellie Moffette, 3 Watson place.

The crack drum and bugle corps of the Winchester Girl Scouts was one of the features of the big parade at Medford on the holiday. The girls, headed by their drum-major, Marie Dresser, led the Medford Scout delegation. They were accompanied by Scout Commissioner, Mrs. L. K. Snyder, and Captain Eugenia Parker.

Annual Dinner, Winchester Chamber of Commerce, Association Hall, Vine street, Tuesday evening, 6:30 p. m. Tickets $1 at Hersey Hardware Company and Chamber office, 5 Common street. Music and address by W. L. Parsons.

Repair work that satisfies on watches, clocks and jewelry. L. E. Heinz, Jeweler, 557 Main street, formerly with Waltham Watch Co. and Smith Patterson Co.

We Do

Permanent Waving

in an original manner that moulds soft, loose, natural-looking waves into your hair and breathes distinct smartness into your appearance.

The "Bonat Method"

In less time a beautiful, soft, lustrous wave and perfect comfort during the waving.

PERMANENT WAVE $15.00

THE IDONIAN BEAUTY SHOP
National Bank Building
Tel. Win. 1408

We are as near as your telephone

F. H. HIGGINS WINCHESTER 0606

11 KENWIN ROAD

Commercial and Home Photographer

If you have pictures to be framed a telephone call will bring demonstrator. Leave your films at Hevey's Pharmacy or Star Office for our quick service.

Exide

BATTERIES

Park Battery Statoin

600 MAIN STREET TEL. WIN 1305

BATTERY and TIRE SERVICE

ATWATER KENT

ALL ELECTRIC
$138 COMPLETE

May be Purchased on Partial Payments

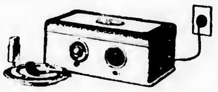

R A D I O S E R V I C E

UPHOLSTERING
Furniture Repaired, Interior Decorating, Slip Covers Custom Made

AWNINGS
Made, Repaired, etc.
Auto and Boat Upholstering

Satisfaction Guaranteed
27 Years with Boston and New England's Best Shops

G. W. McGRAY

24-26 THOMPSON STREET TEL. WINCHESTER 1738
Visit Shop Sanitary Conditions

A REAL WEST SIDE BARGAIN IF SOLD IMMEDIATELY—Heavy timbered single house of 10 rooms, 2 baths. Large glassed and screened sun porch, hot water heat, 2 fireplaces, heated fireproof 2-car garage and large lot, nearly, 18,000 feet. Finest residential section near Boat and Country Clubs. Shown by appointment only.

A COLONIAL BARGAIN—House is nearly new. Lower floor has large living room with fireplace, dining room, kitchen and sun room. Gumwood finish. Second floor has four bed rooms, hot water heat. Large lot land. Single car heated garage. Price $12,500. Reasonable terms.

A. Miles Holbrook

24 CHURCH STREET

Office, Tel. Win. 1250 Res., Win. 0609

Mr. Buston—Res., Win. 1769-W

The Winchester Chamber of Commerce

announces its

Annual Meeting and Dinner

ASSOCIATION HALL, VINE STREET

TUESDAY, APRIL 24, 6:30 P. M.

Speaker, Mr. W. L. Parsons

Subject

"THE NEW FORM OF TOWN GOVERNMENT"

MUSIC BY TRUDEAU TRIO

Tickets $1 at Hersey Hardware Company and Chamber Office, 5 Common Street

NEW SPRING STOCK

LACE, LINEN and SILK CREPE VESTEES

NEW FLOWERS SUITABLE FOR COATS and DRESSES

INFANTS' and CHILDREN'S NOBBY SPRING SWEATERS

NEW LINES OF FANCY SOCKS FOR BOYS and GIRLS

CHILDREN'S OVERALLS, COVERALLS and PLAY SUITS

LADIES' CELEBRATED "L'AIGLON" SUMMER DRESSES

UNDERWEAR

Franklin E. Barnes Co.

Why Trade in Boston

WHEN WE OFFER YOU THE LOWEST CUT PRICES

A FEW OF OUR EVERYDAY PRICES

Lavoris	23c, 45c, 89c	Alkalol	45c, 75c
Listerine	23c, 45c, 79c	Horlick's M. M.	43c, 83c
Pebeco	39c	Mellin's Food	65c
Pepsodent	39c	Mennen's Shaving Cream	45c
Woodbury's Soap	23c	Zonite	25c, 50c, $1

WATCH NEXT WEEK'S PAPER FOR OUR SPECIAL AD CONCERNING OUR BIG SALE

WINCHESTER DRUG COMPANY

TEL. WIN. 1940 564 MAIN STREET

Punjab Percales

Our Percales are creating much favorable comment this week. We have added several pieces of Punjabs to our already good stock. Also a complete new line of Colored Bias Bindings which match the Percales to perfection.

We have received ever so many new styles in those well-known "IDEAL" DRESSES, and remember we have them in stock in sizes 50 and 52.

G. Raymond Bancroft

TEL. WIN. 0671-W 7 MT. VERNON ST.

PUBLIC LIBRARY,
WINCHESTER,

THE WINCHESTER STAR

VOL. XLVII NO. 40 | WINCHESTER, MASS., FRIDAY, APRIL 27, 1928 | PRICE SEVEN CENTS

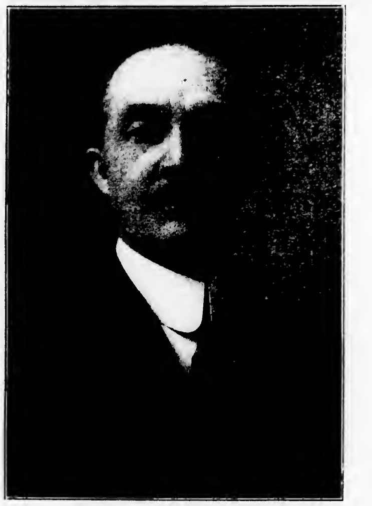

PROFESSOR W. W. ADAMS
Director Boston Masonic Club Choir

ANNUAL MASONIC SERVICE

First Congregational Church Sunday at 4:30 P. M.

The annual Masonic service next Sunday afternoon in the First Congregational Church will be one of unusual interest. William Parkman Lodge, Mystic Valley Lodge, and the Chapter will attend service in a body. All the Protestant churches of Winchester are co-operating in this service.

A special feature will be the Boston Masonic Club choir consisting of 70 male voices under the direction of Prof. W. W. Adams. This choir appeared at a Masonic service a few years ago, and created such a favorable impression that it has been the desire of local Masons and the general public to hear them again. They will sing four numbers:

"O Come All Ye Faithful"	Baldwin
"The Lord is My Strength"	Somper
"Whispering Hope"	Hawthorne
"The Lost Chord"	Sullivan

The sermon will be preached this year by Rev. George Hale Reed of the First Unitarian Church. Seats will be reserved for the various Masonic bodies, but the general public is cordially invited to attend this service. The offering at this service will be to defray the expenses of the Masonic Choir.

ANNOUNCE ENGAGEMENT OF MISS FAIRFIELD

The engagement is announced of Miss Katherine Fairfield, daughter of Mr. and Mrs. Herbert G. Fairfield of Boston, formerly of Winchester to Dr. Julian Freston of New York City. Dr. Julian Freston of New York City. Joseph Freston of Highland, N. Y. Miss Fairfield is a graduate of the Winchester schools and of Vassar College.

ELECTION RETURNS FOR 8TH CONGRESSIONAL DISTRICT

Following are the election returns for the 8th Congressional District:

Delegates	
Harris	3,250
Wood	3,603
Beal	9,560
Coolidge	10,070
Alternates	
Mrs. Bruce	2,722
Mrs. Fessenden	2,660
Bean	9,727
Snyder	9,178

Mrs. Arthur E. Gates of this town was elected to the advisory council of the Woman's Baptist Home Missionary Society and the Woman's American Baptist Foreign Missionary Society at the meeting and banquet held this week at the First Baptist Church, Boston.

UNITARIAN NEWS

Dedication and Dedicatory Recital of the New Organ—Chancel Opened

The past week has been eventful for members of our society. We predict the various occurrences will go down as memorable occasions in the history of our church.

The dedication of the new manual organ and the new chancel took place last Sunday. Members received their first view of the chancel when they entered the church on Sunday morning. Then they beheld an altogether new outlook in the beautiful background which the chancel afforded. Dressed up in appropriate fittings, the chancel presented a most satisfying setting for the beginning of the building program.

The organ is a three-manual instrument of 35 speaking stops. It is really composed of four complete organs, all in absolute control of the organist. It is built on the Austin Universal Air Chest System. Large air chests are provided, which are accessible by means of air-tight doors. The console (or key-desk) which is entirely electric, contains the mannuals and pedals, and represents the nerve center of the entire instrument. There are 12 full organ pistons; these and eight other pistons under each of the three manuals, enable the performer to make desired changes in tone-color with a single motion. Piston combinations may be quickly set at the key-desk. The organ has over 2500 pipes, varying greatily in size. The largest are 16 feet long with openings so large a man may enter; they graduate in size to pipes three inches long. A special feature is a set of Cathedral Chimes of 25 bells.

(Continued to page 8)

WINCHESTER AT MELROSE TOMORROW

After a long lay-off due to the spring vacation and bad weather Winchester High School's baseball team will open its Mystic Valley League schedule tomorrow afternoon at 3 o'clock when it will cross bats with Melrose High at Melrose. Next Wednesday afternoon at 3 the boys will journey to Wakefield for a second league engagement with Wakefield High. The locals have shown well at odd times thus far this spring and should have rather better than an even chance to capture both their coming battles.

FOR THE

New Baptist Church

BAPTISTS AND THEIR FRIENDS

Have Raised in Five Days

$108,500.00

Sunday the Last Day

OF THE CAMPAIGN

GOAL $200,000

Hear

Dr. F. H. Divine, Campaign Director

at

10:30 A. M. and 7 P. M.

"The Singing Church"—*Benjamin Patterson Browne, Pastor*

GEORGE F. ARNOLD HEADS CHAMBER AGAIN

Interesting Addresses Mark Annual Dinner Tuesday Evening

George F. Arnold was re-elected president of the Winchester Chamber of Commerce at the annual meeting and dinner held Tuesday evening in Association Building on Vine street. About 85 sat down to the dinner which was served in the banquet hall an ideal setting for what was termed the most successful social affair yet staged by the Chamber. A particularly representative gathering helped to make the occasion memorable.

Seated at the head table with President Arnold and Mrs. Arnold were Mr. and Mrs. Daniel F. Holmes, William S. Parsons, Rev. and Mrs. H. W. Hook, Charles E. Kendall and Mr. and Mrs. George T. Davidson. Interspering the various courses of the dinner and throughout the evening instrumental music was rendered by the Trudeau Trio comprising Mr. and Mrs. S. J. Trudeau, violin and 'cello and Mrs. George H. Lochman, accompanist.

(Continued to page 2)

CONGREGATIONAL CHURCHES

Woburn Association Met in Winchester

Capacity gatherings were present at both afternoon and evening sessions of the annual meeting of the Woburn Association of Congregational Churches which was held last Tuesday for the first time at the Second Congregational Church in the Highlands' District. The delegates all expressed their pleasure at the handsome appearance of the new edifice and commended the judgment of the Highlands' people in chosing its particular type of architecture.

The afternoon session opened with a devotional service which was conducted by the Rev. Morris J. Butler, assistant pastor of the First Congregational Church. Following the organization and brief preliminary business session, reports from the 28 churches of the Woburn District were heard, all showing a healthy condition and many indicating the start of a building campaign.

Mr. Arthur W. Hale of Winchester, a member of the Church Aid Committee, gave a most illuminating address upon the wonderful work which the Assbciation has done during the past five years, $12,000 having been contributed to aid in the building of four new churches.

Rev. W. W. Leete, D.D., editorial and field secretary of the Congregational Building Society, spoke upon "The Viewpoint of the Denomination," and was followed by Miss Ethelwyn Wallace who reported for the Missionary Apportionment Committee and Superintendent Thomas Grindle who reported for the committee on Religious Education. During the nominations Rev. John E. Whitley, pastor of the Second Congregational Church, was chosen to go as delegate to the State Conference of Congregational Churches which is to be held at Greenfield May 21 to 23.

Following the adjournment of the afternoon session a social hour was held, preceding the serving of a delicious supper in the assembly hall by the Ladies' Bethany Society of the church under the direction of Mrs. Lillian H. Ward.

Rev. D. Emery Burtner, D.D., conducted the evening devotional service at which the choir of the Second Church assisted. The speakers at the evening session were Rev. Henry S. Leiper, associate secretary and editor of the Commission on Missions, who took as his subject, "Christian World Acquaintance," and Prof. Loufti Levonian of the faculty of the School of Religion at Athens Greece, who spoke upon "The Mind of the East."

Rev. Thomas C. Richards of Medford served as moderator for the convention with the Rev. John E. Whitley, scribe and treasurer. The committee on program and business included Rev. Howard J. Chidley, D.D., pastor of the local First Church; Miss Laura B. Tolman and Rev. John E. Whitley. The Association accepted the invitation to hold its fall meeting during October at the First Congregational Church, Wakefield, Rev. Austin Rice, pastor.

DOUBLE WEDDING

A pretty double wedding was solemnized in the Church of the Immaculate Conception at Medford, on Wednesday, April 25, when the Misses Anne and Isabelle MacLean, daughters of Mrs. Mae MacLean and the late Angus MacLean were united in marriage.

Miss Anne MacLean became the bride of Wm. E. Creamer of Forest street, Winchester and Miss Isabelle MacLean became the bridge of Cyril Dover of Woburn. Monsignor Nagle performed the wedding ceremonies and celebrated the Nuptial Mass which followed. Each couple attended the other.

Both brides were charmingly attired in fawn colored georgette and Spanish lace over pale pink and wore picture hats to match. They carried bridal bouquets of sweet peas and lillies of the valley.

After a brief reception and wedding breakfast, both couples left by automobile on a wedding tour to New York, Washington, D. C., and other points of interest.

Wm. E. Creamer is the son of Mr. and Mrs. J. W. Creamer of Forest street, Winchester and is connected with the Shawmut Corporation of Boston.

On their return Mr. and Mrs. Creamer will reside at Winter street, Medford and Mr. and Mrs. Dover will reside in Woburn.

Ralph T. Damon of 16 Everett avenue has been drawn to serve as a traverse juror in the Superior Civil Court at East Cambridge.

COMNDR. RICHARD E. BYRD'S LECTURE HELD ATTENTION OF LARGE AUDIENCE

A large audience evinced the keenest pleasure in the lecture given in the Town Hall last Friday evening by Comndr. Richard E. Byrd, U. S. N., under the auspices of Winchester Council, Boy Scouts of America. The talk briefly covered the intrepid naval aviator's North Pole expedition, his recent trans-Atlantic flight and the proposed exploration of the Antarctic, during which it is hoped to make maps of hitherto uncharted regions. The lecture was illustrated with motion pictures which were intensely interesting.

President Maurice F. Brown of Winchester Council introduced the speaker who was accorded an enthusiastic greeting. Especially vociferous was the applause coming from the massed scouts who occupied the entire north balcony as guests of the Council.

In the uniform evening dress of an officer of the line Commander Byrd made a striking appearance. He wore no medals, his sole decorations being his service ribbons and the gold wings of the aviation branch of the Navy. The descendant of a distinguished Southern family, Commander Byrd has all the poise and graciousness of manner which are synonymous with birth and breeding. His personal charm and magnetism might easily have given life to a much less interesting address.

(Continued to page 4)

BAPTISTS RAISING $200,000

This week has been the scene of much enthusiasm and loyalty at the Baptist Church where a campaign to raise $200,000 for a new church and parish house has been in progress, under the direction of the Rev. Frank H. Divine, D.D., of Brooklyn, N. Y., known over the United States as the "Big Brother" of the churches.

The drive opened on Sunday, when Dr. Divine met some of the officers and committees of the church in a conference at which over $51,000 was subscribed. Since then the thermometer on the platform of the church has been steadily rising until last night it recorded about $108,519 that had been raised. The interest in the campaign is not confined to the members of the church and congregation, but many of our townspeople have shown their interest in the campaign.

There will be a meeting tonight with an address by Dr. Divine on "Doing the Impossible." This is Sunday School Rally Night, and it is expected that the Sunday School will be present and turn in their pledges. On Sunday, it is expected that there will be still greater scenes of enthusiasm as that will mark the closing of the campaign and every effort is being made to not only reach the goal of $200,000, but of going beyond it. In nearly all of his campaigns the goal has been exceeded.

The picture of the proposed new building recently published in the Star shows that the Baptist Church intends to construct an edifice that will be beautiful and add a great deal to the civic center of Winchester.

DELEGATES THANK VOTERS

April 25, 1928

To the Editor of the Star:

Will you allow us, through your paper, to thank the voters of Winchester for their part in our election as District and Alternate District Delegates to the Republican National Convention from this Congressional District.

We appreciate the trust placed in us, and are gratified that Mr. Hoover, whose nomination we have favored from the announcement of our candidacies, received so great an endorsement from the Republican Voters of the District through the expression of their preference.

Joseph H. Beale
Ralph C. B. Coolidge
James W. Bean
Frederic S. Snyder

THE FLORENCE CRITTENTON LEAGUE

The Winchester Circle is to have Winchester Day Wednesday, May 2, from 11 to 4 o'clock at the Home Beautiful, Mechanics Hall, Boston. This Exposition is to be held from Saturday, April 28 to Saturday, May 5. The following ladies are to serve:

Mrs. P. C. Alexander	Mrs. D. W. Estabrook
Mrs. W. H. Lowell	Mrs. T. S. Scales
Mrs. Sylvester Taylor	Mrs. T. C. Freeburn
Mrs. W. H. Balcke	Mrs. J. A. Dolben
Mrs. R. R. Gage	Mrs. Albion Danforth
Mrs. Leon D. Hughes	Mrs. Charles Jacobs
Mrs. Wm. P. DeCamp	Mrs. John Hearty
Mrs. Newton Shultis	Mrs. James R. Cove
Mrs. Edwin C. Grant	

CALUMET

CALUMET NOTES

The entertainment committee has sent out a special card calling attention to two important Calumet events as follows: Tonight we shall have an entertainment with the moving picture "Behind the Front" which will be shown in our club at 8 p. m. to members and friends, for which there will be no charge. This picture is full of motion and is sure to provoke plenty of laughter right through to the last scene. Mary Brian plays the feminine lead with Wallace Berry as detective Riff Swanson and Raymond Hatton as Shorty McGee. Mary Brian vamps each of them, unknown to the other. How they get into the guard house and out is wittingly shown through a long series of laughter. Come early and avoid the rush.

The other event is the big one of the year, in that it is the annual dinner and election of officers, which takes place on Saturday evening at 6.30 sharp. At about 8 o'clock we shall hold a brief annual meeting. We have engaged an eminent speaker who will address us on a subject of much interest to us all.

There appears to be no other important event until Friday, May 18, when we shall have the bowling dinner for members of the tournament, with a dance to all members afterwards.

The following is the team standing:

Mixed Tournament Team Standing April 25

	Won	Lost	P.C.
Team [illegible]	20	15	.666
Team 6	31	11	.[illegible]
Team 13	26	16	.619
Team 5	25	17	.591
Team 11	25	17	.591
Team 2	20	16	.[illegible]
Team 8	25	20	.[illegible]
Team 16	23	22	.511
	Won	**Lost**	**P.C.**
Team 15	18	21	.461
Team 1	21	21	.500
Team 12	20	22	.476
Team 14	20	22	.476
Team 11	21	24	.466
Team 9	18	21	.428
Team 1	14	28	.333
Team 3	13	26	.333
Team 10	10	35	.222

THE LADIES' FRIENDLY NOTES

The annual meeting of the Ladies' Friendly Society was held in the church parlors Tuesday. The executive board met in the morning and the whole society enjoyed a luncheon prepared under the leadership of Mrs. C. O. Mason and Mrs. C. K. Seymour.

After the business meeting the Rev. J. M. Marks of Arlington addressed the ladies on "Robert Burns, the Man and His Message." Mr. Marks, a true Scotchman, told one humorous anecdote after another, keeping his audience in broad smiles or rippling laughs.

The following officers were elected:

President Mrs. H. M. Hildreth
Honorary Vice-President Mrs. G. W. Reed.
1st Vice-President Mrs. G. H. Apsey.
2nd Vice-President Mrs. R. T. Damon
Treasurer Mrs. G. B. Robinson
Recording Secretary Mrs. W. Cooper
Corresponding Secretary Mrs. C. E. Young
Postoffice Mission Mrs. H. J. Cummings.
Cheerful Letter Mrs. S. S. Symmes.
International Mrs. A. H. Gaom.
Religious Intelligence Mrs. H. A. Goddard.
Fellowship Mrs. W. G. Drisko.
House Miss Swift.
Sewing Mrs. G. Hayden, Mrs. R. T. Damon
Luncheon Mrs. Mansfield, Mrs. H. C. Fiske
Tea Mrs. L. T. Mason.
Coffee Miss Stevens.
Dramatics Mrs. H. Meyer
Music Mrs. C. H. Watkins
Flowers Miss I. P. Andrews.
Ladies' Friendly Visitor Mrs. C. P. Nutting
Tuckerman School Mrs. C. P. Nutting.
Press Mrs. R. C. Orpin.
Church School Mrs. H. V. Farnsworth
Parish Fund Mrs. F. M. Carter.
Directors for 3 Years Mrs. F. T. Barnes, Mrs. A. T. Hunnewell, Miss E. Hodson, Mrs. A. S. Kelley, Mrs. E. H. Merrill, Mrs. A. D. Rogers, Mrs. C. F. Wolfe.

The following is the annual report of the recording secretary, Mrs. W. Cooper:

Annual Report of Recording Secretary

The season of 1927-28 has been a very busy one for the Ladies' Friendly Society. Having learned early in the summer of the possibility of a Parish House the Society immediately began to plan ways and means of raising money for that purpose. An activities committee was formed with our president, Mrs. Hildreth as chairman. With Mrs. C. H. Watkins as editor, this committee has issued each month a paper called the Accelerator which has done much to arouse interest and keep the Society informed about what was being accomplished. Under the supervision of this committee has been given: a rummage sale managed by Mrs. Carter and Mrs. W. L. Davis; a pancake supper presided over by Mrs. Drisko, Mrs. Howard Mason and Mrs. Samuel Symmes, a most successful series of four concerts at private homes in charge of Mrs. Watkins; [illegible] charge of Mrs. Watkins and [illegible] activities.

(Continued to page 6)

MURPHY—DURAN

Miss Catherine Duran, daughter of Mr. John Duran and Edward Joseph Murphy, son of Mrs. Edward Murphy, both of Clark street were united in marriage Wednesday evening at St. Mary's Rectory by the Rev. Fr. John P. Sullivan. Miss Mary R. McGowan of Winchester was bridesmaid and Mr. Murphy had for his best man his brother, John Murphy of Winchester. A reception for relatives and a few intimate friends of the young couple was held following the ceremony at their home on White street.

Town Treasurer and Mrs. Harrie Yates Nutter are receiving congratulations upon the birth of a daughter, Nancy Carter, at the Choate Memorial Hospital in Woburn April 23.

COMING EVENTS

May 1, Tuesday. [illegible]

[illegible]

May 8, Tuesday. [illegible] Church of the Epiphany Parish Hall. Annual Luncheon of the Church Service League.

May 11, 12, Friday and Saturday. [illegible] First Congregational Church.

May 12, Saturday, [illegible] Winchester Hospital.

May 12, Saturday. National Hospital Day. Winchester Hospital open [illegible] Winchester citizens.

REAL ESTATE NEWS

The Edward T. Harrington Company reports the following recent sales and leases made through their Winchester office:

Sold for Isaac E. and Nellie R. Sexton, a lot of land on Yale street comprising 10,100 sq. ft. The purchaser Earle F. Spencer of Everett intends to build a residence for himself in the near future.

Sold for Elizabeth T. Griffin the property 68 Oxford street, comprising a new dwelling of nine rooms and three baths, two car garage and 10,000 sq. ft. of land. The purchaser S. L. Duffett of Arlington is now occupying.

Sold for John McIntosh the property corner of Mt. Pleasant and Hillside avenue, comprising a brick dwelling of nine rooms and two baths and 12,000 sq. ft. of land. The purchaser C. E. Clark of Winthrop will occupy.

Sold for Mary D. Waterhouse of Woburn the property 91 Church street, comprising an eight room dwelling and 23,000 square feet of land. The purchaser will improve the property.

Sold for Alfred G. Barr the property 21 Sheffield West, comprising a dwelling of 12 rooms and three baths, two-car garage and 20,000 sq. ft. of land. The purchaser, Clifford Roberts of Winchester, is now occupying the premises.

Sold for Sheffield A. Arnold of New York a lot of land on Chesterford road, comprising 17,860 sq. ft. The purchaser, Ernest Elworthy of Everett, intends to build a home for himself on this site.

Sold for Albert Amman of Malden the property 76 Woodside road, comprising a new seven-room dwelling and 6000 sq. ft. of land. The purchaser, J. W. H. Fraser of Roxbury, will occupy the premises.

Sold for Albert Amman of Malden the property 126 Woodside road comprising an unfinished dwelling and 7100 sq. ft. of land. The purchaser is Edward S. Cummings of Woburn, who will complete the building and occupy.

Sold for Charles Bruce of Everett the lot of land corner of Woodside road and Chesterford road, comprising 9100 sq. ft. The purchaser was A. C. Sargent of Peabody, who will build a single house.

Sold for Charles A. Gleason a lot of land on Hemingway street, comprising 15,679 sq. ft. The purchaser, R. W. Dukesmith of Boston, will erect a two family dwelling on this site.

Sold for Charles Bruce of Everett a lot of land on Hillcrest Parkway, comprising 13,165 sq. ft. The purchaser, L. M. Glidden of Winchester intends to erect a dwelling for his own use.

Also a number of other properties under agreement of sale which have not yet gone to record.

Leased for Daniel C. Linscott property 20 Glen road to Ervin T. Drake of Boston.

Leased for Elizabeth T. Griffin property 64 Oxford street to Chauncy S. Williams, New York.

Leased for Helen L. Fessenden, property 32 Myrtle terrace to Ben R. Schneider, Boston.

Leased for Ernest Elworthy property 3 Lebanon street to Eric Ericson of Winchester.

Leased for Trelle A. Motoss, property 216 Highland avenue to Horace R. Horton of Winchester.

Leased for Lena G. Moody property 8 Wedgemere avenue to C. H. Stone of Boston.

The above sales and leases were made through the Winchester office of the Edward T. Harrington Co.

ANNUAL MASONIC CHURCH SERVICE

The annual church service of the Masonic bodies of Winchester comprising William Parkman and Mystic Valley Lodges and Winchester Royal Arch Chapter, is to be held on Sunday, April 29 at 4:30 p. m. in the First Congregational Church. A special address will be delivered by the Rev. George Hale Reed, minister of the Unitarian Church.

Following assembly at their apartments the Masons, led by their respective officers, will march to the church, returning in procession to the Lodge following the service.

Selectman Harry W. Stevens has been selected to replace Selectman Joseph W. Worthen on the Town's insurance committee.

WINCHESTER SAVINGS BANK

26 Mt. Vernon Street

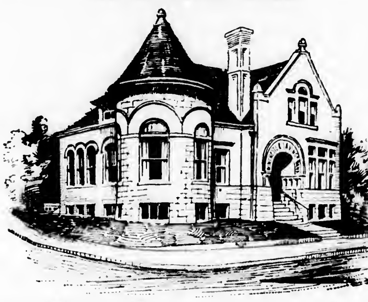

Incorporated 1871

Resources $3,500,000

This Bank is a Mutual Savings Bank incorporated under the laws of the Commonwealth of Massachusetts and is operated solely for the benefit of its depositors

MONEY DEPOSITED

on or before third Wednesday of each month, will draw interest from that day.

We have money to loan on first mortgages.

This bank is an agency for Savings Bank Life Insurance.

HARRY C. SANBORN, President WILLIAM E. PRIEST, Treasurer
RALPH W. HATCH, Assistant Treasurer

BOARD OF INVESTMENT

HARRY C. SANBORN H. WADSWORTH HIGHT ARTHUR A. KIDDER
JAMES W. RUSSELL SAMUEL S. SYMMES

Business Hours—8 A. M. to 3 P. M. Saturdays—8 A. M. to 12 M., 7 to 8:30 P. M.

THE RED CROSS AND AMERICAN LEGION CO-OPERATE

While the Red Cross is not concerned with legislative matters, it is interested in giving the widest distribution to a pamphlet explaining the universal draft bill which was prepared by the American Legion.

If there is one organization in the country that does not want war, or disasters of any kind, it is the American Red Cross. However, if war comes, as war may come, the Red Cross not only wants to be ready for service but wants the rest of the country to be ready also.

One thing the American Legion wants to stop is profiteering in any future war. Under the Capper-Johnson bill to provide for the universal draft, the entire man power of the country would be subject to the call of the country for military or industrial service without distinction as to wage for similar classes of effort.

All the material resources of the nation would similarly be subject to the call of the nation without stint. Production would be continued as in peace times and at peace prices.

Prices would be fixed so that no one could make a profit by reason of the war. Interest rates would be maintained at their normal level, and neither capital nor labor would be permitted to receive more than its normal return by way of increment. Inflation would be prevented, and the dollar would not be allowed to drop in its purchasing value within the limits of our country.

If there's going to be another war, the Legion argues, all citizens must get into it on an equal basis. The soldiers alone must not be expected to carry the big load. Under this law there could be no profit in the war for anybody.

THANKS TO VOTERS

April 25, 1928

To the Editor of the Star:

May I through the columns of the Winchester Star express my grateful appreciation of the vote tendered me at the recent Presidential Primary?

It was an even greater pleasure to find that the Winchester Hoover vote was approximately ten times as great as the other preference votes combined. This will have a profound influence throughout the nation among the states which have not as yet held their elections for delegates.

Yours very truly,
F. S. Snyder

Miss Cynthia Laraway, daughter of ex-Selectman and Mrs. Jonas A. Laraway of 310 Main street, was "on the air" last Saturday morning, broadcasting over Station WEEI.

GRANGE NOTES

The Grange has been very busy during the past week. On Saturday afternoon and evening, the Middlesex-Essex Pomona Grange met with us. The delicious baked bean supper served at 6:30 was well attended by Winchester and visiting members. Winchester now holds the attendance cup, and we hope to see a large number from Winchester present when the degree is conferred at Stoneham next month.

On Tuesday evening, the six new members received the third and fourth degrees, preceded by the harvest supper. We were glad to have with us again Master James W. Hardy, who has been at East Alstead, N. H., for several weeks.

Are we falling down in our attendance at the home socials? At the last few, the number has been very small. Next week the social will be at the home of Mrs. Nadage K. Butman, 1A Elmwood avenue, and will be held on Monday, April 30, at 8:15 p. m.

PITTSBURGH HARPIST GUEST HERE

Mr. Elford Caughey, harpist of Pittsburgh, Pa., has been spending a few days with Mr. and Mrs. George H. Lochman of Kenwin road.

Mr. Caughey was a member of the Boston Symphony Orchestra, when in that city studying harp with Alfred Holy, and is now a member of the Pittsburgh Orchestra.

He had the distinction of being the youngest member of the Boston Symphony, being even now in his early twenties.

He is planning to spend four years abroad furthering his studies.

Those who were fortunate enough to be guests at the Lochman home last Friday and heard his solos and trio work had a wonderful musical treat. He is an enthusiastic lover of his chosen instrument and bids fair to reach the heights.

Pain Lies in Truth

In many cases it is worse on the aggrieved party when the truth is told by scandal mongers than it would have been if a lie had been told. We have found that to be eminently true —Richmond Times Dispatch.

Thrift at Its Best

Be saving, but not at the cost of all liberality. Have the soul of a king and the hand of a wise economist.—Joubert.

The new "flapper" pocketbooks are at the Star office.

WINCHESTER MAN SHOT IN MEDFORD

Two Winchester young men, Raymond B. Trainor of 7 Eaton street and Arthur A. Mullen, Jr. of 6 Bridge street got into difficulties with the Medford police Tuesday evening, the former being shot by Patrolman Charles E. McCarthy after it is alleged he had refused to stop when so ordered by the officer. According to one account of the affair Trainor and Mullen had figured in an automobile accident and had left their damaged machine, taking a short cut through a secluded area near the corner of Winthrop and Wyman streets. Officer McCarthy with Officer James E. Kane, both in plain clothes, had been assigned to duty in that section of Medford in an effort to throw some light on several recent breaks there. Seeing Trainor and Mullen the officers challenged them and ordered them to stop. The latter did so and was taken into custody, later being released. Meanwhile Trainor had refused to stop and after firing two shots into the air with no effect Officer McCarthy brought him down with a bullet in the thigh. Trainor was removed to the Lawrence Memorial Hospital and treated by Dr. Charles F. K. Bean. His condition is not thought to be serious. Mullen was arraigned in Malden Court on a drunkenness charge, the case being continued for one week pending the recovery of Trainor. Both young men stated that they did not know the men who accosted them were policemen, but believed they were being held up.

Business Hint

Make up your mind that your goods will have to be sold this year—they won't sell themselves.—Forbes Magazine.

Radio batteries at the Star office.

INTERNATIONAL PAPER COMPANY

New York, March 28th, 1928

The Board of Directors have declared a quarterly dividend of Sixty Cents (60c) a share on the Common Stock of this Company, payable May 15th, 1928, to Common Stockholders of record at the close of business, May 1st, 1928.

Checks to be mailed. Transfer books will not close.

[illegible], *Vice President*

(Continued from page 1)

GEORGE F. ARNOLD HEADS CHAMBER AGAIN

Following the dinner the company adjourned to the assembly hall where a brief business session of the Chamber was conducted by President Arnold. After listening to the reports of the secretary and treasurer, respectively submitted by Ernest H. Butterworth and J. Albert Hersey, the nominating committee announced the following officers for 1928-29 who were unanimously elected:

President George F. Arnold
Vice-President Charles E. Kendall
Secretary Ernest H. Butterworth
Treasurer J. Albert Hersey

Directors

John L. Cayting	T. Parker Clarke
George T. Davidson	Frank H. Knight
Frank H. Elliott	George H. Lochman
George H. Hamilton	Nathaniel M. Nichols
Oscar Hedtler	Herbert B. Seller
Daniel F. Holmes	

With the conclusion of the business meeting President Arnold called first upon Frederck S. Snyder, a former president of the Boston Chamber of Commerce and one well qualified to speak with authority upon matters of interest to the local organization. Mr. Snyder expressed his pleasure at being able to attend the annual meeting of the Winchester Chamber and told of the need which every community feels for a live body of citizens who can investigate and give information on civic problems which the elected authorities are not in a position to treat with.

William S. Parsons was next introduced. He spoke with authority and in a most interesting manner upon the proposed limited form of Town Government which Winchester will be called upon to accept or reject at the polls next fall.

Mr. Parsons is a firm believer in the new project and his remarks went far to convince his listeners of its merits. He stated that the Town at present has limited government without the safeguards which the new scheme will afford. Only one-fifth of the electorate can attend Town Meeting under the present system, due to the limited seating capacity of the hall. Under the new system, according to Mr. Parsons, it will be impossible for an organized minority to prevail and railroad legislation to the detriment of the entire community.

Following his address Mr. Parsons answered many questions, his audience showing a commendable desire to possess a more complete understanding of his subject.

Charles E. Green of the Waterways Committee told in detail of the improvement which his committee hopes to bring about gradually until the Town's water system shall be a credit to its citizens. He illustrated his remarks with several interesting charts and maps, and like Mr. Parsons good naturedly answered many questions.

Other speakers included President George T. Davidson of the Winchester Rotary and Selectmen Walter H. Dotten and Joseph W. Worthen. The former added his endorsement to that of Mr. Parsons for limited Town government and told something of the combined effort which the Waterways Committee and Park Board are making for a better Winchester. Mr. Dotten spoke of work necessary to make the several new real estate developments an asset to the Town while Mr. Worthen reminded his hearers that any community to retain its place in the sun must look ahead and provide for the future.

Among those seated at the tables for dinner were:

Mr. and Mrs. G. T. Davidson.
Mr. and Mrs. F. H. Scholl.
Mr. and Mrs. Frank H. Knight
Mr. and Mrs. J. W. Worthen.
Mr. and Mrs. Harry W. Stevens.
Mr. and Mrs. J. L. Lutes
Mr. and Mrs. Frank E. Randall
Mr. and Mrs. Nathaniel M. Nichols
Mr. and Mrs. Geo. S. F. Bartlett
Rev. and Mrs. Hiram William Hock
Mr. and Mrs. Geo. Hamilton.
Dr. and Mrs. R. L. Emery
Mr. and Mrs. Herbert B. Seller
Mr. and Mrs. J. L. Cayting.
Mr. and Mrs. George F. Arnold
Mr. and Mrs. Daniel F. Holmes
Mr. and Mrs. Thomas F. Fallon
Mr. and Mrs. E. C. Sanderson.
Mr. and Mrs. Edward W. Berry
Mr. and Mrs. Henry T. Skipp.
Mr. and Mrs. G. H. Lochman
Bertram E. Cass, Arlington Gas Light Co.
Stanley J. MacLaughlin, Arlington Gas Light Company
H. W. Peterson, W. K. Hutchinson Co.
Fred Callahan, W. K. Hutchinson, Co.
Edward W. Kitchen, Carter, Young Co.

Forrest Young	W. I. Parsons
Mrs. Sewall Newman	Carl Larsen
Mrs. M. L. Winn	Charles E. Green
Miss M. E. Swift	Charles E. Kendall
Miss I. L. Andrews	J. A. Hersey
Miss M. A. Shirreff	W. H. Dotten
Miss L. E. Johnson	Daniel Kelley
Miss J. M. Ralph	C. Harrold
Miss E. B. Ralph	Norman H. Harrold
Mrs. J. F. Ryan	E. H. Butterworth
Miss Evelyn Larson	T. Quigley, Jr.
Miss O. L. Knight	G. E. Morrill
Vincent P. Clarke	Dr. W. F. Slack
Arthur T. O'Leary	H. J. Slack
Oscar Hedtler	Frank H. Elliott
F. H. Snyder	Theodore Elliott
D. W. Hawes	

First Silver Dollar

The coinage of the United States silver dollar was commenced in 1793

Mississippi's Secession

Mississippi, in state convention, adopted a secession ordinance declaring the state's allegiance to the United States of America at an end on January 9, 1861, following the lead of South Carolina, which was the first state to secede.

Proof of the Pudding

If you think women better qualified than men to pick the best candidates, look what they marry.—Memphis News-Scimitar.

$5

Will put in an electric floor plug in any room on the first floor of your house.

E. C. SANDERSON
THE ELECTRICIAN
Tel. 0300

Kelley & Hawes Co.
Funeral Directors
LADY ASSISTANTS

SERVICES RENDERED IN ANY PART OF STATE
TELEPHONES: WINCHESTER 0035—0174—0106

Service, with us, means anticipating the needs and desires of our patrons so that they need not concern themselves about the slightest detail beyond telling us their wishes.

au5-tf

Established 1900

For Flowers
For Every Occasion

Geo. F. Arnold
Florist
WINCHESTER, MASS.

TEL. 0205 HOUSE 1854

Flowers Telegraphed Everywhere

Service at Your Garage

QUALITY SERVICE

TIRES BATTERIES

RADIO SUPPLIES

OSCAR HEDTLER
26 Church Street
Telephone 1208

AWNINGS

Tents and Flags
Wedding Canopies
Upholstering, Furniture Repairing, Mattress and Shade Work

A. E. BERGSTROM
17 Thompson Street Tel. 1766
mh30-tf

RUG CLEANING SERVICE

Careful Cleansing by the new and better, Beater and Lux Shampoo Method, means your Rugs and Carpets are CLEAN, their COLORS RESTORED they LAST LONGER and it COSTS NO MORE

AS LOW AS $3.00 FOR A 9x12

Domestics, Orientals, cleaned, repaired, stored. Work called for and delivered Telephone Hancock 7614 or send postal to

BOSTON RUG CLEANING CO.
31 BEDFORD STREET
mh30-tf

Open Evenings Until Nine

THE BEST IN CANDIES AND PASTRIES

Of course you know where to get them—at A. A. Morrison's.

Everything is home-made and *good!*

Clara Catherine Candy and Food Shop
A. A. Morrison
19 MT. VERNON STREET WINCHESTER

Call ARLington 2971

Genuine DUCO Finish

BODY FENDER CHASSIS
REBUILDING
ACCIDENT WORK A SPECIALTY

BODY UPHOLSTERING
CURTAINS SLIP COVERS CARPETS
CUSHIONS GLASS WORK TOPS

SCANLAN and SULLIVAN
25 MASSACHUSETTS AVENUE ARLINGTON, MASS.
(Near Cambridge Line)

Before You Close House for the Summer

OUR NORTH and SOUTH SHORE SERVICE

. . .

APRIL 16 to OCT. 15

. . .

. . . there will be that final clean-up package you will want laundered.

Just bundle up all the soiled articles about the house. Stains and dirt are injurious if left in garments for any length of time.

If you wish this final package delivered at your shore address, prompt delivery will be made by our shore salesman. If away at the mountains or country, it can be mailed Parcel Post. Or we will hold it until your return.

Anything to make our service pleasant and convenient for you!

Winchester Laundry Division
of
New England Laundries, Inc.
CONVERSE PL., WINCHESTER
'Phone Winchester 0390

PHARMACY FIRST
KNIGHT
WINCHESTER SQUARE WEST, AT CHURCH STREE

Thomas Quigley, Jr.
Teamster, Contractor and Stone Mason

PAVING, FLOORING, ROOFING
In Artificial Stone, Asphalt and All Concrete Products
Sidewalks, Driveways, Curbing, Steps, Etc.
Floors for Cellars, Stables, Factories and Warehouses
Estimates Furnished
18 LAKE STREET

NOTARY PUBLIC
JUSTICE OF THE PEACE

T. PRICE WILSON

Star Office

PACKING — DUNN — MOVING
STORING — SHIPPING
ESTIMATES CHEERFULLY FURNISHED on Home Office and Long Distance Moving
To New York, Philadelphia, Baltimore, Washington or ANYWHERE
We pack china, bric-a-brac, cut glass, silverware, books, pianos, household and office furniture for shipment to all parts of the world.
Specialize on House to House Moving
46 BROMFIELD STREET
Boston, Mass. Tel. Hancock 8000
ja30-1yr

CHICHESTER S PILLS
THE DIAMOND BRAND.
Ladies! Ask your Druggist for Chi-ches-ter s Diamond Brand Pills in Red and Gold metallic boxes, sealed with Blue Ribbon. Take no other. Buy of your Druggist. Ask for CHI-CHES-TER S DIAMOND BRAND PILLS, for 35 years known as Best, Safest, Always Reliable
SOLD BY DRUGGISTS EVERYWHERE
ja3-1yr.

Good's Riding School
Harry Good, Prop.
Well Broken Horses and Ponies
Personal Supervision
MAIN STREET MEDFORD
(Near Oak Grove Cemetery)
Tel. Mystic 3802
s22-tf

ICE
HORN POND ICE COMPANY
Telephones
Winchester 0305-W
Woburn 0310

AUTOMOBILE BODY DENTS
Body Dents and Bent Fenders Made Like New
Radiator Work of All Kinds
Winchester drivers are our satisfied customers
WALTERS AUTO BODY RADIATOR & FENDER CO
10 Yorktown Street
(Rear 2119 Mass. Ave.)
North Cambridge at R. R. Crossing
TEL. PORTER 0873 ap13-tf

DIAMONDS
Smith & Varney
JEWELERS-SILVERSMITHS AND OPTICIANS
409 MAIN ST.
WOBURN — MASS.
ESTABLISHED 1871

HALLBERG BROTHERS
Painters
23 CANAL STREET
TEL. WINCHESTER 1972
mh25-tf

MONEY to LOAN
6%
ON 1 AND 2 FAMILY HOUSES: owner and occupant preferred. Applications now being taken for loans not over $8000 to one borrower. Money advanced to build. Call personally with deed and tax bill.
Liberal payments on construction Loans
MERCHANTS
Co-operative Bank
24 School St., Boston, Mass.
LARGEST CO-OPERATIVE BANK IN NEW ENGLAND
Assets Over $28,000,000
au17-8t

For those who appreciate something different and better, Kelley and Hawes Co., has purchased an entirely new lot of the wanted "gold" chairs which may be hired for bridge parties, receptions, etc. Tel. Win. 0035 or 0174

WINCHESTER VISITING NURSE ASSOCIATION

Annual Meeting

The 28th annual meeting of the Winchester Visiting Nurse Association was held Tuesday, April 24, at 8 p. m. at the First Congregational Church parlors. Mr. Harold S. Fuller, the president, opened the meeting describing the year as a year of progress. Those who attended the meeting realized that this was so as, for nearly two hours, report followed report, each vibrating with the evidence of interest, energy and achievement.

Mrs. Gardner D. Pond reported administrative details of the Visiting Nurse Committee and Mrs. Anne M. Gormley, who has for so long done such a wonderful piece of work in Winchester as Visiting Nurse, gave the report of the work of the Visiting Nurses. Four thousand five hundred and seventy-three calls were made on the district, 720 patients were visited; 1015 Metropolitan Life Insurance Company calls and 206 John Hancock Life Insurance Company calls were made; [illegible] from out of town required the services of the Visiting Nurse.

Mr. Harry C. Sanborn [illegible] of the Building Committee a year ago [illegible] the completed work now an accomplished fact. He spoke of the splendid work of the contractor and of the tremendous help given by the president who stood back of their committee at all times.

The report of the Secretary of the Association and the hospital by Mrs. Henry B. Sawyer contrasted the cottage hospital and its condition of 16 years ago with the present hospital. Her report mentioned the many meetings of various departments necessary to carry on the work of the Association and the creditable work of the various committees. The report from the treasurer and trustees showed savings in laundry, fuel, help, groceries and nursing and a raise in the rate of charges. Loss in income because of the necessary closing of some rooms during the reconstruction has been met by the marvelous efforts of the Finance Committee in procuring sustaining memberships.

Mr. Frank E. Crawford reported, as Chairman of the Finance Committee, 316 pledges obtained, amounting to $20,025; $13,583.39 of this amount has already been received during the past year.

Mrs. James W. Russell described the aims of the Furnishing Committee and laid especial stress on the work of the president, his ideas for the furnishing of the addition, his ability to carry these out and his unflagging devotion, giving time and attention to every detail of the administration and building problem.

Great credit was given to all the faculty and nurses of the hospital by Mrs. Merton E. Grush, chairman of the House Committee. She described how they had carried on successfully last winter through the noise and confusion of reconstruction.

The report of the Superintendent, Miss Jessie E. Ryder, R.N., touched upon many phases of her work, the instruction of the student nurses and their excellent response, the outside lectures and clinics that had been arranged for the nurses, the impressive graduation of seven nurses last October, the contributions and assistance given the hospital by local organizations and individuals, the increase of X-ray work and the attention of the doctors to the needs of the nurses when they were sick and to their education when they were well. The hospital report of 1101 patients, 12,252 hospital days, 170 major operations and 394 minor operations showed a busy year and statistics of the hospital and figures from the X-ray department giving 602 patients and 1282 radiographs were extremely interesting.

Mrs. Stillman P. Williams, chairman of the Training School Committee, announced with great regret the resignation of the Superintendent. Miss Ryder has taken a deep interest in the Training School, carefully arranging the courses required by the State Board of Registration of Nurses and procuring for the student nurses excellent theoretical and practical instruction. Miss Hilda M. Torrop, R.N., a graduate of the Faulkner Hospital in 1920, will come from there to Winchester in July, as Superintendent. Miss Torrop has been at the Faulkner Hospital for seven years, three years as obstetrical supervisor and four years as assistant superintendent. Mr. Fuller gave great praise to Miss Ryder for her patience during the building at the hospital with all the attendant inconveniences and discomforts. He spoke of her assistance to the Building Committee in developing the new plans and her watchfulness for desirable changes in small details as the plans progressed.

Dr. G. N. P. Mead reported for the doctors on their interest in the plans for the new addition, their meeting with the executive committee and their own staff meetings to discuss medical details. He ended by describing his hope for the future when every citizen of Winchester should be conscious of the hospital as his hospital, built to administer to his own especial needs.

Mrs. Grush, reporting for the Nominating Committee, presented the ballot which was elected.

The Board of Directors for 1928-1929 is as follows:

President Harold S. Fuller, 1 year.
Vice-President Clarence F. Ordway, M. D., 1 year.
Vice-President and Chairman Visiting Nurse Association Mrs. James W. Russell, 1 year
Secretary Robert J. Holmes, 1 year
Treasurer Herbert F. Boynton, 1 year.

Membership Committee
Mrs. Howard A. Morrison, Chairman, 1 year
Mrs. Thomas R. Aldrich, 1 year.
Mrs. Theodore A. Dissel, 1 year
Mrs. Lowell R. Smith, 1 year
Mrs. Chester A. Porter, 1 year.
Mrs. Ralph L. Garner, 2 years.
Mrs. Geoffrey C. Nelley, 2 years.
Mrs. M. C. Ambrose, 3 years
Mrs. Alton B. Jackson, 3 years.
Mrs. John A. Tarbell, 3 years

Visiting Nurse Committee
Mrs. Frederic S. Snyder, Chairman, 1 year
Mrs. Thomas M. Howard, 1 year
Mrs. Charles N. Eaton, 2 years.
Mrs. Joseph W. Butler, 3 years
Mrs. Gardner D. Pond, 2 years

Hospital Finance Committee
Frank E. Crawford, Chairman, 2 years
Christopher L. Billman, 1 year.
Marshall J. England, 1 year.
D. [illegible] Farnsworth, 1 year
C[illegible] Greene, 1 year

Training School Committee
Mrs. Stillman P. Williams, Chairman, 1 year
Mrs. Dunbar F. Carpenter, 1 year
Mrs. Edward B. Smalley, 2 years

House Committee
Mrs. Merton E. Grush, Chairman, [illegible]
Mrs. Herbert A. Wadleigh, 1 year
Mrs. A. S. MacDonald, 2 years
Mrs. William H. McGall, 2 years
Harris S. Richardson, 1 year

Grounds Committee
Edwin S. [illegible], Chairman, 2 years
Mrs. William I. Palmer, 2 years

Trustees
William I. Palmer, Chairman, 1 year
James L. Dwinell, 2 years
Arthur D. Spaulding, 3 years

Nominating Committee
Mrs. George N. Proctor, Chairman
Mrs. Dunbar F. Carpenter
Mrs. Beatrice Putnam
William L. Parsons
J. [illegible] W. Worthen

RECORD VOTE AT LOCAL PRIMARIES

Winchester polled its largest vote in a primary election Tuesday when 1464 votes were cast between 7 in the morning and 5 in the afternoon at the Town Hall. At the presidential primaries four years ago only 367 votes were cast.

The Republicans led the Democrats [illegible] interest, 1368 expressing a preference as opposed to 96. More women turned out than men at the election, the figures being 778 to 706.

[illegible] that the opportunity to express one's [illegible] preference for president many have gotten out the largest vote this year, though the figures are by no means heavy, about 29 per cent of the electorate voting.

Herbert E. Hoover was the popular Republican choice for president, receiving 1124 votes. Calvin Coolidge received 83, Dawes 23, Fuller 13, Hughes 4, Longworth 2, Lowden 2 and Pershing and "Weenie" Pratt, one each. Gov. Alfred E. Smith was the presidential choice of nine Republicans.

The popular New York chief executive was an easy winner among the Democrats, receiving 63 votes. Walsh, Meredith, Governor Ritchie, "Bossy" Gillis and "Andy" Gump each had one loyal follower. Hoover also received several Democratic votes.

Frederick L. Anderson of Newton running un-grouped for Republican delegate-at-large was defeated. There was no opportunity to express a preference for the alternate delegates. Joseph H. Beal of Cambridge and Richard B. Coolidge of Medford were the successful candidates for the 8th District delegates with Frederick S. Snyder of Winchester and James W. Bean of Cambridge winning the position of alternates. Mrs. Helen I. Fessenden, former president of the Winchester Women's Republican Club, was a candidate in this contest.

The independent candidate for Democratic Delegate at large, Lawrence F. Quigley of Chelsea, was defeated. In the only other contest appearing upon the Democratic ballot, that for alternate district delegates, Hyman Pill of Cambridge, and the sticker candidates Luke A. Manning, Charles T. Daley and Michael J. Mahoney were successful. Whitfield L. Tuck of Winchester was defeated in this contest.

The complete local vote follows:

REPUBLICAN

Delegates at Large

William M. Butler	1214
Frederick H. Gillett	1231
Channing H. Cox	1161
Eben S. Draper	1051
Pauline R. Thayer	1078
Minnie R. Dwight	929
Grace H. Bagley	913
Frederick L. Anderson	517
Blanks	1479

Alternate Delegates at Large

Louise M. Williams	1014
Mary Pratt Potter	1012
Eliot Wadsworth	1081
Frederick H. Prince	1056
Butler Ames	1070
Edwin L. Leonard	1022
Raoul H. Beaudreau	987
Blanks	2331

District Delegates—Eighth District

James G. Harris	313
Ethel A. Wood	302
Joseph H. Beale	883
Richard B. Coolidge	[illegible]
Blanks	[illegible]

Alternate District Delegates—Eighth District

Lucretta A. Bruce	171
Helen I. Fessenden	372
James W. Bean	913
Frederick S. Snyder	1078
Blanks	210

DEMOCRATIC

Delegates at Large

David I. Walsh	87
James M. Curley	71
Andrew J. Peters	65
Charles H. Cole	66
Joseph B. Ely	66
Helen A. MacDonald	65
William J. Foley	68
Edward J. Kelley	65
Lawrence F. Quigley	11

Alternate Delegates at Large

Charles H. McGlue	63
Strabo V. Claggett	62
Joseph Santosuosso	67
Bernard M. Wolf	[illegible]
Elizabeth C. McInerney	66
Dorothy Whipple Fry	63
James A. Donovan	72
Raymond V. McNamara	69

District Delegates—Eighth District

Thomas H. Duffy	[illegible]
Edward W. Quinn	[illegible]
Terrell M. Ragan	66
Timothy D. Sullivan	63

Alternate District Delegates—Eighth District

Hyman Pill	62
Whitfield L. Tuck	16
Luke A. Manning	13
Charles T. Daley	41
Michael J. Mahoney	41
Robert Sullivan	1

Brick Proves Durability

A chimney of brick 175 feet in height stands like a sentinel over the abandoned mining town of Belmont near Tonopah, Nev. This chimney erected in the boom days of the town showed the spirit of the men who sought better living conditions in these communities that sprang up over night. Brick was hauled from Sacramento, a distance of more than 500 miles, by means of ox teams. Withstanding the attacks of weather for 55 years, this chimney is in as good condition now as it was when erected by the gold-mad first inhabitants of the town. It gives mute testimony to the durability of common brick.

Intense Heat

The bureau of standards says that the oxyacetylene flame is capable of producing a temperature in the neighborhood of 6,000 degrees Fahrenheit.

Flour Absorbs Odors

Flour quickly absorbs the odor of kerosene. It is, therefore, wise to keep kerosene where it will not come in contact with foods.

Frigidaire
is the *powerful* automatic refrigerator

Every Frigidaire, of whatever size, is equipped with a cooling unit powerful enough, sturdy enough, and big enough to keep food cold and fresh and to freeze ice quickly, at all times, and under all conditions. This means dependability, especially when outside temperatures are excessively high and you need refrigeration most.

The combination of many factors have made Frigidaire the choice of more buyers than all other electric refrigerators combined

Frigidaire is *economical* in the use of current
Frigidaire is *adaptable* to every home and commercial use
Frigidaire household cabinets are *artistically* beautiful
Frigidaire is *quiet*
Frigidaire food shelves are at a *convenient, comfortable* height
Frigidaire is a Product of General Motors
Frigidaire is *low* in price

FRIGIDAIRE
PRODUCT OF GENERAL MOTORS

MALDEN SALES BRANCH
DISTRIBUTORS FOR WINCHESTER
TELEPHONE MALDEN 3100
14 So. WASHINGTON ST., MALDEN
Main Office: 743 Boylston St., Boston

THE FORTNIGHTLY NOTES

The regular club meeting will be held on Monday, April 30 at 2:30 p. m. in the Town Hall. Prof. William F. Clapp will give an illustrated lecture on "Creatures of the Woods, the Fields and the Seas." The Girl Scout chorus and Bugle Corps will furnish music. After the program, tea will be served by the social committee of which Mrs. Winifred A. Bennett is chairman. The girls of the Senior and Junior classes in the High School are to be the guests of the club at this meeting.

Literature Committee

It is necessary to limit the number going on our pilgrimage to the Wayside Inn to those who have already signed up to go. Our present number seems all the management can accommodate at luncheon. If anyone cannot go, please notify Mrs. Gale, Win. 1197, or Mrs. Barnard, Win. 1624, on or before Saturday, May 5. Don't forget the date of the trip, Monday, May 7, leaving from in front of the First Congregational Church at 10 a. m. We hope all who promised their cars will not disappoint us.

AIR SERVICE FOR DUTCH EAST INDIES

The Netherlands and her East Indies plan to take to the air. The People's Council at Java has voted a subsidy for an air line from Amsterdam to Batavia, in Java, and connecting lines in the islands.

The geographical position of the home land and the Dutch East Indies warrants an air service, for the same reason that prompted England to push air lines from London to India, says a bulletin from the Washington, D. C. headquarters of the National Geographic Society.

Islands of Magnificent Distances

Another comparison that does not occur so readily is that of the New York to San Francisco air service, the bulletin continues. For the distance from the western end of Sumatra to the eastern limits of New Guinea is comparable to that across the United States. The first Indies air service will not connect the uttermost limits of territory, however, but will be confined to the island of Java.

Batavia, Samarang, Bandung and Surabaya expect to see express planes by fall. Batavia, near the west end of Java, is the capital of the Dutch East Indies; Samarang is the central port on the north coast and will be a half way air port on the way to Surabaya, toward the eastern end of Java, which occupies, in a trade sense, the position of New York of the Dutch East Indies. Bandung, in the uplands is a quinine production center, military concentration point, and favorite city of retired officials.

Next year Sumatra may be brought into the air net by a line extending to British-owned Singapore and on to Medan, headquarters of the rubber plantations owned by a big American company.

Some Area Comparisons

Even then Holland will have linked but a small part of her Asian colonial empire. The area of all the islands nearly equals the area of the United States east of the Mississippi. Sumatra is larger than California, and the Celebes slightly larger than Oklahoma, while Holland's share of Borneo is three-fourths the size of Texas. Billiton and Banka, the tin islands, are as large as Delaware and Connecticut respectively. Riau-Lingga Archipelago equals Maryland. Timor, West Virginia, and the Moluccas (with New Guinea) boast the land area of a Colorado added to Wyoming.

The most remarkable of all is yet to be named; Java, which with the area of New York State, supports a population one-third that of the United States. We think of Holland as a country supporting a large population but Java surpasses Holland by maintaining prosperously a population of 710 per square mile. The Tropic sun does not stifle Java as it has so many other regions between Capricorn and Cancer. Javanese farm nearly every arable acre of the 700-mile long island. The crops Java plants and the minerals it extracts the world pays well for; cinchona or quinine from the hills, sugar and rice from the wet lands, rubber from plantations, precious tin and coveted oil. The wealth of the world has been flowing to the Orient to buy the wealth of the Indies.

The millions of Javanese whose labor is responsible for the phenomenal development of Java are similar in appearance to the Filipinos. While they [illegible] there are nearly a million "foreigners", Chinese and Arabs. Both groups are traders in the products of Javanese labor. Chinese often marry Javanese women and also half-caste girls. Java has become a sort of melting pot of Asia.

Moffett and McMullen
FUNERAL DIRECTORS and EMBALMERS
LADY ASSISTANT TEL. WIN. 1730

NOTICE OF ANNUAL MEETING

Pursuant to Article IV of the by-laws, the Annual Meeting of the Home for Aged People in Winchester will be held at the Home, No. 110 Mt. Vernon street, on Monday evening, May 7, 1928 at 8 o'clock.

1. To hear and act upon the reports of the officers and directors, and of any committees heretofore appointed, and to appoint other committees.
2. To elect a President, three Vice-Presidents, a Secretary, a Treasurer, and an Auditor each for the term of one year, and four directors, each for the term of two years.
3. To transact such other business as may properly come before the meeting.

Francis E. Smith,
Secretary

English Mourning Custom

The custom of wearing a black band on the coat sleeve in token of mourning came from England. It was introduced there for liveried servants, whom it was not thought necessary to fit out in black uniforms.

No Difference in Eggs

Chemically the shell of the brown egg differs from that of the white egg. However, it has never been found that there is any difference in food value where the fowls have been equally well fed and cared for.

From the Greek

The word alphabet is derived from alpha and beta, first and second letters of the Greek alphabet.

(Continued from page 1)

COMNDR. RICHARD E. BYRD'S LECTURE HELD ATTENTION OF LARGE AUDIENCE

The speaker's first act, following his introduction, was the presentation of three individual scout awards and one troop shield to four local scouts. Robert Smith of Troop 1 and Robert Whiting of Troop 3 were presented the coveted Eagle Scout badges while Albert Catter of Troop 1 was awarded a life saving shield for saving the life of Gladys Moaranan of Winchester early last summer. The other award made by Commander Byrd was that of a shield to Troop 1, the member of which have been declared winners for the third consecutive year in the various scouting competitions. Kezar Nichols, an Eagle Scout, received the shield for the Troop.

In making the presentation Commander Byrd pointed out that he is a life member of the Boy Scouts and a firm believer in scouting. He stated that there is at present going on, a national competition to determine the scout whom he is to take upon his expedition to the Antarctic.

In his lecture the speaker was careful to avoid technicalities which to the uninitiated would have been extremely tiresome, and as a result his remarks were easily understood even by the youngsters in the hall. He gave a personal touch to his address by alluding to his pleasure at noting in the hall several old classmates at the Naval Academy, among them Commander F. S. Hatch, Annapolis 1911, who now makes his home here and Comndr. E. P. A. Simpson of Wedgemere avenue.

Commander Byrd first cited four great American aviation achievements, in which he had been directly concerned, the naval flights from Newfoundland to Portugal by way of the Azores in 1919 of the N C 2, 3 and 4. The speaker was in charge of the mechanical equipping for these flights and showed thrilling motion pictures of the four great adventures.

He gave a gripping account of his first Arctic expedition which he experienced as Commander of the Naval aviation auxiliary to McMillan's 1925 trip. The scenes which he showed from native life within the circle were reminiscent of those shown by McMillan in his Winchester appearances. He stated that his trip north with McMillan had paved the way for his own expedition which took place during 1926.

Commander Byrd is nothing if not modest and during his entire lecture he was constantly giving all credit to those who were associated with him in his adventures. In particular he paid a high tribute to Floyd Bennett, his pilot on the hop to the Pole whom he stated he has appointed second in command of the proposed Byrd Antarctic Polar Expedition.

The motion pictures shown of the flight to the North Pole and the obstacles which had to be overcome before the party could take off from Spitzbergen were especially fine and held the closest attention of all.

While talking of the preparations for the trans-Atlantic flight Commander Byrd stated that it had just occurred to him that his appearance in Winchester was on the anniversary of the trials of his plane, the "America." He told how during the afternoon of April 20, 1927, he with Bennett and Fokker had gone up for a trial flight, only to turn bottom up on the nose of the plane when landing. The injuries sustained on this occasion had put his trusted Bennett out of the trans-Atlantic flight. It was interesting to learn that he had taken a four man crew and 15,300 pounds of radio and navigational equipment, necessary in the interests of science.

It was easy to see that Commander Byrd regards his Polar and trans-Atlantic flights as secondary to his proposed trip to the Antarctic. He told of his plans for the South Pole trip and stated that the Antarctic now holds the one remaining appeal for the explorer looking for new worlds to conquer. He stated that he well appreciates the perils to be met in this unexplored country as large as the combined territory of the United States and Mexico—a land which, unlike the Arctic, is still in the grip of glacial transformation. In this connection pictures were shown graphically depicting the unhappy ending of the expeditions headed by Scott and Shackleton, with ships frozen solidly into the ice and wrecked.

With all the potential dangers to be encountered, however, Commander Byrd is merely marking time until he can start upon his hazardous expedition. He stated in closing that he anticipates the greatest thrill of his career in that moment when he shall plant the United States Flag upon the South Pole.

Boy Scouts in uniform served as ushers during the evening with Walter Abbott as head usher. Included in the corps were Henry Brown, Kenneth Campbell, Charles Main, William Besson, Warren Hitchborn, Norman Whiting, Richard Caldwell, Ronald Olmstead, Kezar Nichols, Bronson Garner, Bradford Hill, Nils Swanson, Hal Knowlton, Philip LeBoyer and Harold Smith. Mr. James Livingstone, a Council member, was in charge of the box office.

Following the lecture a reception to Council members and their ladies was held at the Winchester Country Club where Commander Byrd received with President Maurice F. Brown. Scout Leaders in uniform, including James Fitch, Victor Bridges, Dwight Hill and Harold Hovey, served as ushers. Refreshments were served and the affair soon became a delightfully informal conversazione in which Commander Byrd sat as guest of honor, good naturedly answering the many questions about aviation asked him by his interested listeners.

There is no questioning the success of the lecture from a social standpoint. It has been a fine thing alike for the Scouts and the Town as a whole. The committee is in hopes that some money may be made, though the expenses attendant upon Byrd's appearance were naturally heavy. In passing it is of interest to learn that one-fifth of all the tickets sold for the lecture were disposed of by one Scout, Kenneth Campbell, who turned in $228 for his efforts, a sum never before equaled by any Scout. With 15 other boys selling tickets in addition to the Council members and others on sale at a box office, young Campbell's work seems indeed a real achievement.

Those in charge of the lecture were the Entertainment Committee of the Boy Scout Council, comprising Dr. J. Churchill Hindes, Arthur E. Butters and Maurice F. Brown. Commander Byrd's appearance in Winchester was largely made possible by the influence of Comndr. E. P. A. Simpson, a member of the local Scout Council.

NOONAN SCHOOL MOTHERS' ASSOCIATION

The Chapter will stage its first vaudeville and comedy in the William J. Noonan School Hall tonight at 8 o'clock.

As the space of the hall is limited it would be well for those who desire good seats to be on hand early.

The cast conducted its dress rehearsal on Wednesday afternoon before an audience of women and children which literally packed the hall to its utmost limits. The frequent applause testified to the joy which the children experienced and they were even more delighted when they received each a serving of luscious lolly pops—the gift of the Chapter. These pops were not only good to eat but they served to keep the very little folk occupied and quiet. We venture a guess that every child in the Noonan district was tucked in somewhere in the hall watching with interest the first appearance of the mothers as actresses.

And although the plot of our offering is rather subtly treated by the author the children seemed to grasp the moral. This moral teaches that daughters must not be too slangy, and saucy, nor must mothers of today be too stiff and set. In our play they discover the ideally happy medium and settle down to an understanding of renewed good fellowship.

Mrs. Frances Conlon deserves much credit for a well-coached performance and our vaudeville artists were a source of delight to the little folk. With but two exceptions, every performer of the entire evening is a Noonan district mother or a child of the district. This makes the affair extremely interesting, of course, with a personal touch that is sure to appeal.

The music tonight will be furnished by Coakley's Orchestra with the Misses Bernice Cotnell, Lucia McKenzie and Antoinette Marroni as accompanists.

C. D. OF A. NOTES

Grand Regent Minnie A. O'Connor, who has not been in the best of health for some time is now a patient at the Winchester Hospital where she is undergoing treatment. We hope she will soon be on the road to recovery.

All the best efforts of the Court's workers are being directed towards the success of the first event to symbolize the silver jubilee of the National Order, C. D. of A. This will be a dinner and entertainment on next Thursday evening, May 3. In the absence of our Grand Regent, Vice-Regent Nellie Moffett is in charge and she has called a meeting of the heads of the tables and their assistants. This meeting will take place on this coming Sunday evening at Mrs. Moffett's home on Watson place. It is hoped that there will be a large attendance at this meeting as the final plans are to be made regarding the decorations and entertainment. The supper on Thursday evening is scheduled to begin at 6:30 with 12 hostesses presiding over the 12 tables, each one of which will be decorated to represent a month of the year.

A most tempting menu has been arranged and as the C. D. of A. are well noted for their excellence as cooks the supper is sure to please all who are planning to attend. Following the supper the hostess of each table will stage a concert or vaudeville number. Tickets may be had from Vice-Regent Nellie Moffett, tel. 1730.

WOMAN'S CHRISTIAN TEMPERANCE UNION NOTES

Massachusetts Woman's Christian Temperance Union campaign conference held April 23 at Hotel Brunswick was a great success. The speakers at the morning session were Hon. Samuel H. Wragg, Senator Norfolk Middlesex District; Mr. Arthur Bartlett, Boston Herald; Mrs. Florence S. Slocum, Representative 13th Worcester District League.

Over 200 sat down at the noon luncheon. The after luncheon speakers were Mrs. Emma Fall Schofield, Assistant Attorney-General of Massachusetts; Mrs. Elizabeth W. Pigeon, ex-president of Boston Federation of Women's Clubs; Mr. J. S. Lewis, prohibition administrator of 1st division and Mrs. Esther M. Andrews, first woman member of the Governor's Council. Every minute of the conference was full of helpful suggestions in regard to the problems of law observance and law enforcement and the best methods of securing the election of undoubted friends of prohibition for all offices.

Radios on Warships

According to the Navy department the first experimental radio models installed on American battleships were attached in 1899 to the old U. S. S. New York and to the U. S. S. Porter.

Heavy Meal, We Call It

Maine paper: Master Talbot H. Crane recently celebrated his sixth birthday by a luncheon of seven boys and girls.—Boston Transcript.

Nothing quite as good. Darwin English cobalt steel, high speed, rustless razor blades. Cost more. Worth it. Wilson the Stationer.

Ask to see the new "flapper" pocketbooks at the Star office. A good selection to choose from.

Gorilla Fussy About His Sleeping Place

The main apparent preoccupation of the male gorilla is fighting for the continued possession of his wives. As the family party moves along through the forest, rarely sleeping twice in the same spot, there is every night the business of making beds. For the gorilla has at least this in common with his human cousins, that he likes and demands a comfortable sleeping place and, what is more, he prefers to make his sleeping arrangements well before darkness falls.

For this purpose paterfamilias bends down saplings and covers them with leafy branches, while the members of his harem, who are sent up neighboring trees, make each her own bed in a suitable fork by breaking off branches within her reach. Their beds are never very high up—never too high for the old man to be able to keep his eye upon them. You may find chimpanzees nesting in the tree tops, but never gorillas.

Once I had a chance of studying this proceeding. I made my camp close to two parties of gorillas. My own bed was made in five minutes, but the gorillas took twenty minutes to finish theirs to their liking, and probably were more comfortable than I. They are certainly very fastidious in this matter. Even when they remain in the same spot for a few days they make fresh beds every night, sometimes even in the same trees as the night before, but in other forks.—Dr. N. A. Dyce Sharp in the Continental Edition of the London Daily Mail.

MORTGAGEE'S SALE

By virtue of the power of sale contained in a certain mortgage deed given by Joseph S. Tellourdas to Albert Ammann dated Aug. 26, 1927 recorded with Middlesex So. Dist. Deeds, Book 5156 Page 236 for breach of the condition in said mortgage contained and for the purpose of foreclosing the same will be sold at public auction on the premises herein and after described on Monday, May 21, 1928 at 9:30 o'clock in the forenoon all and singular the premises conveyed by said mortgage [illegible]

ALBERT AMMANN, Mortgagee

COMMONWEALTH OF MASSACHUSETTS MIDDLESEX, SS. PROBATE COURT

To the heirs-at-law, next of kin, creditors, and all other persons interested in the estate of Edmund A. Wood late of Winchester in said County, deceased, intestate.

WHEREAS, a petition has been presented to said Court to grant a letter of administration on the estate of said deceased to Frederick V. Wood of Winchester in the County of Middlesex, without giving a surety on his bond.

You are hereby cited to appear at a Probate Court to be held at Cambridge in said County of Middlesex, on the sixteenth day of May A. D. 1928, at ten o'clock in the forenoon, to show cause, if any you have, why the same should not be granted.

And the petitioner is hereby directed to give public notice thereof, by publishing this citation once in each week, for three successive weeks, in the Winchester Star a newspaper published in Winchester the last publication to be one day, at least, before said Court.

Witness, JOHN C. LEGGAT, Esquire, First Judge of said Court, this twenty-fourth day of April in the year one thousand nine hundred and twenty-eight.

LORING P. JORDAN, Register

MORTGAGEE'S SALE OF REAL ESTATE

By virtue and in execution of the power of sale contained in a certain mortgage given by George J. Coughlin and Helen I. Coughlin, his wife in her right, to James A. Bailey dated January 26, 1927, recorded with Middlesex South District Deeds, Book 5047, Page 210, for breach of the condition of said mortgage and for the purpose of foreclosing the same will be sold at public auction on the premises hereinafter described on Monday, May 14, 1928, at four o'clock in the afternoon, all and singular the premises conveyed by said mortgage and therein described as follows: [illegible]

JAMES A. BAILEY

COMMONWEALTH OF MASSACHUSETTS MIDDLESEX, SS. PROBATE COURT

[illegible]

Witness, JOHN C. LEGGAT, Esquire, First Judge of said Court, this eighteenth day of April in the year one thousand nine hundred and twenty-eight.

LORING P. JORDAN, Register

Tired of Life

About 13,000 people kill themselves in the United States each year. Last year the records showed the oldest suicide was ninety-seven and the youngest six years old.—Woman's Home Companion.

COMMONWEALTH OF MASSACHUSETTS MIDDLESEX, SS. PROBATE COURT

To the heirs-at-law, next of kin and all other persons interested in the estate of Nellie M. Loomis late of Winchester in said County, deceased.

WHEREAS, a certain instrument purporting to be the last will and testament of said deceased has been presented to said Court, for Probate, by William A. Kneeland who prays that letters testamentary may be issued to him, the executor therein named, without giving a surety on his official bond.

You are hereby cited to appear at a Probate Court, to be held at Cambridge in said County of Middlesex, on the first day of May A. D. 1928, at ten o'clock in the forenoon, to show cause, if any you have, why the same should not be granted.

And said petitioner is hereby directed to give public notice thereof, by publishing this citation once in each week, for three successive weeks, in The Winchester Star a newspaper published in Winchester the last publication to be one day, at least, before said Court, and by mailing post-paid, or delivering a copy of this citation to all known persons interested in the estate, seven days at least before said Court.

Witness, JOHN C. LEGGAT, Esquire, First Judge of said Court, this fifth day of April in the year one thousand nine hundred and twenty-eight.

LORING P. JORDAN, Register

COMMONWEALTH OF MASSACHUSETTS MIDDLESEX, SS. PROBATE COURT

To the heirs-at-law, next of kin and all other persons interested in the estate of Horace E. Cummings late of Winchester in said County, deceased.

WHEREAS, a certain instrument purporting to be the last will and testament of said deceased has been presented to said Court, for Probate, by Ella S. Cummings who prays that letters testamentary may be issued to her, the executrix therein named without giving a surety on her official bond.

You are hereby cited to appear at a Probate Court, to be held at Cambridge in said County of Middlesex, on the fourteenth day of May A. D. 1928, at ten o'clock in the forenoon, to show cause, if any you have, why the same should not be granted.

And said petitioner is hereby directed to give public notice thereof, by publishing this citation once in each week, for three successive weeks, in The Winchester Star a newspaper published in Winchester the last publication to be one day, at least, before said Court, and by mailing post-paid, or delivering a copy of this citation to all known persons interested in the estate, seven days at least before said Court.

Witness, JOHN C. LEGGAT, Esquire, First Judge of said Court this day of April in the year one thousand nine hundred and twenty-eight.

LORING P. JORDAN, Register

MORTGAGEE'S SALE

[illegible]

THE BROOKLINE SAVINGS BANK, Mortgagee

MORTGAGEE'S SALE

By virtue of the power of sale contained in a certain mortgage deed given by George C. Emerson and Carrie U. Emerson, his wife in her right, to the Brookline Savings Bank dated April 18, 1925 and recorded with Middlesex South District Deeds Book 4831 Page 173, for breach of the condition of said mortgage and for the purpose of foreclosing the same, will be sold at public auction on the premises hereinafter described on Monday, the seventh day of May 1928, at four o'clock in the afternoon, all and singular the premises conveyed by said mortgage and therein described substantially as follows: [illegible]

COMMONWEALTH OF MASSACHUSETTS MIDDLESEX, SS. PROBATE COURT

[illegible]

Witness, JOHN C. LEGGAT, Esquire, First Judge of said Court this day of April in the year one thousand nine hundred and twenty-eight.

LORING P. JORDAN, Register

Important Fridays

Among the important events in American history that have occurred on Friday are the discovery of America by Columbus, the sailing of the Pilgrims from Southampton, the seizure of Bunker Hill, and the surrender of Cornwallis.

MORTGAGEE'S SALE OF REAL ESTATE

By virtue of the power of sale contained in a certain mortgage deed given by Marshall K. Berry and Carol P. Berry, his wife, in her right, to Freeland E. Hovey, dated [illegible] 1927 and recorded with Middlesex South District Deeds [illegible] for breach of the conditions of said mortgage and for the purpose of foreclosing the same, will be sold at public auction on the premises hereinafter described on Tuesday, May 15, 1928, at 9:00 o'clock in the forenoon, all and singular the premises conveyed by said mortgage deed and therein substantially described as follows: [illegible]

FREELAND E. HOVEY, Mortgagee

NOTICE IS HEREBY GIVEN

[illegible]

OLD COLONY TRUST COMPANY

MORTGAGEE'S SALE OF REAL ESTATE

[illegible]

HARRY N. SQUIRES, Mortgagee

COMMONWEALTH OF MASSACHUSETTS MIDDLESEX, SS. PROBATE COURT

[illegible]

LORING P. JORDAN, Register

As Essential as Good Linen

YOU can exist without flowers . . . but you cannot live without them. Their beauty and fragrance are precious possessions. To forsake flowers is to lose the charm of gracious living.

Say it with Flowers

Winchester Conservatories, Inc.
170 CAMBRIDGE ST. Tel. Win. 1702

Anderson Motor Co.

Has Added the

Graham-Paige Automobile

Priced from $995 to $2310

To Their

Packard and Chrysler

Line

666 MAIN STREET, WINCHESTER
348 MASSACHUSETTS AVENUE, ARLINGTON

Stud registered red Chinese Chow, champion breed fee $5. Female dogs spayed $3. Dogs boarded, personal care by registered veterinary. Dr. J. M. Callahan, 290 Mishawum road, Woburn, tel. Woburn 1291.

CAR AND TRUCK SPRINGS REPLACED REPAIRED RESET

New Englands Oldest and Largest Spring Makers—Established 1849

Drive in to 333 RUTHERFORD AVE CHARLESTOWN

CHAston 0365-0366

JOSEPH PALMER SPRING SPECIALISTS

MORTGAGE LOANS

PERMANENT LOANS
No Commission
No payments on principal
Unlimited Amounts of Money for First Mortgages on single and Two-Family houses; 3 years term, Minimum Rates; Prompt Service.
Also Large Amounts on Agreed Rates.
CONSTRUCTION LOANS FOR HOME BUILDERS
Positively lowest rates with placement of permanent mortgages on completion without additional cost. Full information upon application. Prompt service.

Street & Company
185 DEVONSHIRE ST., BOSTON
Liberty 1136
Loan Correspondents Prudential Insurance Co. of America
Agents of the Bay State Mortgage Corporation

We Telegraph Flowers

TELEGRAPH FLOWERS anywhere, any time

IT'S simple as can be. As a member of the Florists Telegraph Delivery Association, we telegraph a bonded associate in any distant city . . . he delivers your flowers, fresh and fragrant.

Say it with Flowers

WINCHESTER CONSERVATORIES, INC.
170 Cambridge Street
Tel. Winchester 1702

MRS. MARTHA A. HOWLETT

Funeral services for Martha A. Howlett were held at her home, 45 Myrtle terrace, Winchester on Wednesday, April 25, at 2:30 p. m. The Rev. Dr. Howard J. Chidley of the First Congregational Church, conducted the services at the house, and Rev. Morris J. Butler of the same church conducted the committal services at the grave. Interment was in the family lot, adjoining that of her father and mother in Oak Grove Cemetery, Medford.

Mrs. Howlett with her pleasing personality and lovable and sympathetic characteristics made a host of friends wherever she went and as an appreciation of these sterling qualities there was a large attendance at the services and the floral tributes were many.

Mrs. Howlett before her marriage was Martha A. Burrell, the daughter of the late J. Frank and Ella L. Burrell of Medford. She was born at the old family homestead on Salem street, that city, Nov. 7, 1878, and attended the Medford schools, graduating with the first class ever graduated from the high school on Forest street. During her younger days, she was quite active in church work at the First Universalist, also on Forest street, Medford.

She was a graduate of Miss Lucy Symond's kindergarten school, and taught for three years at Woodbury and East Hartford, Conn.

On August 29, 1904, she married Frank O. Howlett and for a number of years following her marriage she resided in Milwaukee, Wisconsin, Cincincinnati, Ohio, and Crafton, Pa., a suburb of Pittsburgh, coming back east in 1920, and has made her home in Winchester, since then.

During the past few years she was a member of the Western Missionary Society of the First Congregational Church in Winchester.

Besides her husband, she is survived by three daughters, Thelma, Ella and Martha Howlett, all of Winchester, also by four brothers, F. Sumner Burrell, James W. Burrell, and Fred J. Burrell of Medford, and Dr. Harry C. Burrell of Gloucester.

LOCAL BOYS PROMINENT IN ATHLETICS AT NORWICH

Two local boys, Roger "Ty" Sherman and Clarence J. "Lead" O'Donnell, won sport letters at Norwich University at Northfield, Vt. during the past winter. Sherman won his award in hockey, a sport in which he was captain of the cadet skaters and their star player. O'Donnell was captain of the basketball five. He played guard.

Now that the baseball season has opened, both boys are out for that sport. Sherman has been a regular varsity infielder the past three years. Last year he played third base. This spring he will probably be used at shortstop. O'Donnell, out for baseball for the first time, is a candidate for second base, a position he played while in high school. Still another Winchester boy, Joseph "Muggins" Tansey, is a pitching candidate.

All three local boys are Norwich football stars. Sherman was captain and quarterback of the maroon and gold eleven last fall, O'Donnell played halfback and Tansey was a guard. O'Donnell has been elected captain for next fall. He is a junior, Sherman is a senior and Tansey is a sophomore.

Folk-Lore Bogy

In folk-lore, the phooka is an apparition in the form of a horse, usually frequenting a bog.

J. F. WINN & CO.
Tel. Win. 0108--0109

Spring Prices on Coal

	Net	Less 2% if paid in 10 days
STOVE	$15.50	$15.19
NUT	$15.25	$14.94
EGG	$15.25	$14.94
PEA	$12.25	$12.00
BUCKWHEAT	$ 9.50	$ 9.31
WELSH	$15.75	$15.44

Also OVOIDS, NEW ENGLAND COKE and BITUMINOUS COAL at BOSTON PRICES

And Discounts Guaranteed to June 1

Prices and Discounts Guaranteed to June 1

GUARANTEED AUTOMOBILE REPAIRING
ALL MAKES OF CARS
Authorized Franklin Service
R. M. KIMBALL CO.
Successors to Kimball & Earl
751 MAIN STREET WINCHESTER, MASS.
TEL. 1365

WASHINGTON-HIGHLAND M. A. NOTES

The Washington-Highland Chapter of the Mothers' Association is bringing to completion plans for the producing of two one-act plays to be given in the assembly hall of the George Washington School on May 3.

Ethel C. Goodwin, B.L.I., Emerson College of Oratory 1918, is directing the production.

Mr. Walter L. Rice's Orchestra will furnish the music and all indications point toward an evening of splendid entertainment.

The casts are as follows:

"The Gauge of Youth" by Kathleen B. Rigby

Mrs. James, matron of Ladies' Home — Helen H. Chase
Mrs. Simmons, a patron of the Home — Mary A. Robinson
Jennie, the maid — Louise H. Hotten
Mrs. Jennings-Smythe, who has a commanding personality — Gertrude D. Mason
Mrs. McArdle, who has a bad disposition — Helen P. MacDonald
Mrs. Meeks, Mrs. Smythe's echo — Gladys Thompson
Mrs. Callow, who once was rich — Mary L. Gilbert
Mrs. Pooly, who has no luck — Sara L. Riley
Mrs. Hesselwaite, who has had nine operations — Frances A. Gaum
Mrs. Bonning, who has good health — E. Viola Raston
Mrs. Lobdell, who weeps often — Estella A. Cooper
Mrs. Dopectus, who has had three husbands — Ursula M. Winn
Mrs. Dalton, who has had none — Edna M. Thibault
Mrs. Brendeby, who has just arrived at the Home — Annie E. Orchard

"Sardines" by Carolyn D. Gilpatric

Mattie Eaton, an attractive woman of middle age — Mary F. Sexton
Anne Carroll, her fashionable guest from New York — Ruth E. Cunningham
Lizzie Pike, whose voice is as sharp as her tongue — Rita Baker
Luck Watkins, whose deafness has made of her a quiet, wistful little person — Helen H. Raymond
Vereda, Mattie's clumsy and melancholy helper — Elizabeth M. Philbrick

LANDING OF "BREMEN" BRINGS FORMER WINCHESTER BOYS TOGETHER

The adventures of the German and Irish flyers and their giant plane, the "Bremen", at Greenely Island were, among other things, responsible for two former Winchester boys enjoying a most unexpected meeting in New York City.

Lieut. Robert S. "Bob" Fogg who flew from Concord, N. H., last week Monday to pick up the photographer and news reels of the Pathe Exchange at Seven Islands was delighted to find upon his return to the organization's offices in New York on the following Wednesday that he was to deliver the pictures to an old friend, James M. "Jim" Flinn, now associated with the Pathe publicity staff. The latter is the son of Mr. and Mrs. John J. Flynn, former well known residents here and now of Glencoe, Ill. Both young men have many friends in Winchester and enjoyed a long chat over old times.

YOUNG PEOPLES INTER-CHURCH FEDERATION NOTES

The young people of Winchester are to make a pilgrimage to Old North Church, Boston, this Sunday afternoon. Cars are leaving the First Congregational Church at 3 o'clock. If you can volunteer a car please get in touch with Gordon Gillett, Win. 1113. All the young people of the town are invited to come and bring their friends. This is a good chance for everyone to gain some valuable information besides a good time. Arch-deacon Dennen assures us an interesting talk and a tour of the historical edifice after which refreshments will be served in "The House by the Side of the Road." This pilgrimage is being run for your benefit. Everyone out and back your church.

Keep in mind our next Inter-Church service which comes on "Mother's Day" May 11. Rev. Sidney Leavitt of Boston will be the speaker. The service will be at 4 o'clock in the First Congregational Church.

UNITARIAN NEWS

Some of the boys have formed a society under the name of "The Betta Etta Delton Fraternity" and are holding regular meetings in the room in rear of Metcalf Hall. The officers are as follows:—

President George Hayden
Vice-President Ronald Olmstead
2nd Vice-President Robert Livingstone
Secretary Richard Wood
Treasurer Walter Seucabaugh

They have a notice pinned on the door reading as follows: "We shall be pleased to receive comments on our room." We understand also that they would be pleased to receive some needed equipment.

WOMEN'S REPUBLICAN CLUB OF WINCHESTER

The Women's Republican Club will hold its final meeting of the season at Association Hall on May 2 at 2:30 p. m.

Mrs. Frank B. Hall, field secretary of the State Committee will speak on, "The New Voters Unit."

The Hon. Wellington Wells, president of the Senate will speak on "The Present Financial Policy of the Commonwealth." Mrs. Herbert Boynton will sing. Tea will be served at the close of the meeting.

Midget Engine

One of the smallest engines ever built, being the size of the palm of the hand of the builder and having a tender an inch and a half long, pulled a train of cars weighing two pounds, in an exhibition in England.

LINDBERGH IN CENTRAL AMERICA

Colonel Charles Lindbergh, in flying from Mexico City to the Canal Zone made a journey only 500 miles shorter than his non-stop flight from Washington to the Mexican capital.

The six Central American Republics which Lindbergh visited, Guatemala, San Salvador, Honduras, Nicaragua, Costa Rica and Panama, seem similar, from the average American's viewpoint, says a bulletin from the Washington, D. C. headquarters of the National Geographic Society. Yet, like our own States, each differs from the other.

The Six Republics

Guatemala, the land of the quetzal, is the Texas of Central America in point of size and has the largest population.

San Salvador, the coffee Republic, has been called the "Swinging Hammock" because its fertile highlands have been rocked by earthquakes so often.

Honduras has the only capital in the New World, excepting Colombia, which has no railroad. The nation is roughly the geographical center of Central America.

Nicaragua, the land of lakes, may yet see a canal through its territory connecting the oceans by virtue of its ownership of two large bodies of water, Managua and Nicaragua.

Costa Rica, the banana Republic, sent 7,660,000 bunches to the United States last year.

Panama, once was the hyphen between the North and South Americas, but with the building of the Canal the bars of the hyphen were bent to make a sea gate for the ships of the world.

Climb Mexico's Highest Mountains

After leaving Mexico City Lindbergh passed over Mexico's highest mountains and began to sight the smoke plumes atop craters which serve as aviators' guideposts on the volcano circuit all the way to the Canal Zone. At Salina Cruz he picked up the route of the Army Good Will trail blazers who circumnavigated South America last year. Guatemala City, the first stop and capitol of Guatemala, lies 650 miles south of Mexico City by airplane.

The whole area of Central America, including small British Honduras, which Lindbergh did not visit, about equals the area of our four South Atlantic States, North Carolina, South Carolina, Georgia and Alabama. The shorter growing season and lower soil fertility of these four States supports, nevertheless, twice the population of Central America.

Colonel Lindbergh swept down to smaller crowds because the drift to the big city has not yet been added to Central America's problems. In terms of United States communities, the capitals the young Good Will Ambassador went to were small; Guatemala City is the size of Reading, Pennsylvania; San Salvador, the size of Harrisburg, Pennsylvania; Tegucigalpa, Honduras, no longer than Stamford, Connecticut; Managua, Nicaragua, a town like Bloomingston, Illinois; San Jose, Costa Rica, a city with the population of Decatur, Illinois; and Panama, despite the boom contributed by the Canal, has a population about equal to Racine, Wisconsin.

To Trace Proposed Rail Route

The geography of the six nations unrolled itself beneath the flyer in panoramas granted few explorers or travelers. The shadow of the Spirit of St. Louis traced the route of the uncompleted Pan American Railway and the path of the proposed Pan American Highway. That famous shadow played tag with palm trees spreading fronds like starfish in a green ocean, with monarch mahogany trees of the tropic forest, with the "chewing gum tree" and the lowly coffee and banana tree.

To understand the geography of Central America without an airplane one must go back to the inclined plane of high school physics. The cross section of Central America is an inclined plane. The long slope runs to the Atlantic. It stretches 200 miles long in Nicaragua and 15 miles long in Panama. The peak of the inclined plane appears as the mountain ranges and highland plateaus. And as the barrel was rolled up the inclined plane and dropped off, so Central America drops off into the Pacific Ocean. Lindbergh followed the peak because the capitals of Central America have been located in the highlands, where altitude aids the peon in his trying battle against green growing things.

Didn't Know Him

Margie, aged five, was surprised when, after her mother read her a story from a humor column, she told the little girl the story was about herself. The story told briefly of Margie's interest in birthdays and how on February 22, when her older brother told her that it was George Washington's birthday, Margie had asked excitedly "What did he get?" And her mother had insisted that she was the little girl that made the remark. Margie said, disgustedly, "Why, mother, I didn't say that. I don't even know George Washington." [illegible] News.

No Rebuttal

The minute you say, "Well I presume there are two sides to the question," that minute you prove you have been outargued.—Atchison Globe.

CHRISTMAS WAS HOT; BUT A GOOD TIME WAS HAD

Christmas Day was hot but enjoyable, the electric refrigerator is keeping the party in fresh springbok meat and other delicacies, and the radio is pulling in programs from Johannesburg, Cape Town and other South African stations.

These are some of the news items contained in a recent letter from the National Geographic Society Observatory in South West Africa in co-operation with the Smithsonian Institution.

A Remote Radio Set

The radio set, sent by the National Geographic Society as a Christmas gift to the "weather explorers" who are isolated on the desolate Mt. Brukkaros, in a Hottentot reservation, 60 miles from the nearest white habitation, helps pass the long evenings for the station workers after the day's observations are done and the evening's computations are made.

The refrigerator, writes W. H. Hoover, in charge of the station, has been in operation for some time and thus far we have had no trouble with it. At least part of the operating cost will be balanced by the fact that we are able to keep fresh fruit, vegetables and meat for several days, whereas last year it was necessary to use canned goods most of the time and canned goods are very expensive in this country.

Ice Cream After Hot Days

We also are able to have a tray of ice or ice-cream once in a while which is rather good in the evening after a day when the temperature has been 100 degrees.

The Christmas celebration was planned largely for little Miss Betty Hoover, less than three years old, daughter of Mr. Hoover, who went out with her father for the 4-year period of the observations. For Christmas she received two dolls from donors she did not know, one from London and one from New York, who had read in the newspapers of her going out with the expedition.

The Leopards Stayed Away

The radio arrived the day before Christmas, in time for the party, where the guests were "neighbors" from Keetmanshoop, 60 miles away, who brought along a turkey for the Christmas dinner, Mr. Hoover wrote. "Two of the visitors were sons of a member of the South West Africa Parliament. From the State's meteorological station at Windhoek came boxes of cakes; and the leopards which, sometime ago, raided the explorers' chicken pen, did not seek to maraud the holiday larder."

But the big scientific news of the letter is contained in paragraphs which run like this:

Dec. Short: S15, S-5, U4—Long S1—Total 25

All of which is a scientific shorthand way of giving the monthly average of the solar observations, and each of these cryptic figures represents many hours of painstaking observation and calculation. When four years of such observation and computation have been completed a table will result which, it is expected, will give science another tool in its search for a means of making long range weather forecasts.

BRINGING MIAMI TO CHICAGO

Chicago plans an aquarium which will make a sport fisherman think he is in Miami.

One thousand miles from the salt sea a picked troup of salt water fishes will swim for an admiring public in the new mid-West aquarium.

Since the mixing of synthetic salt water has not proved entirely satisfactory, it is probable that Chicago will receive a large shipment of the Atlantic Ocean or the Gulf of Mexico for her salt water fishes. The water can be aerated and freshened to permit its use over and over again.

Fishes That Change Color

Some of the strange Gulf Stream denizens which Chicagoans will see when the aquarium is ready, are the groupers, rock fishes, and hinds, which have the power of undergoing complete color changes almost instantaneously, says a bulletin from the Washington, D. C. headquarters of the National Geographic Society. The color tone becomes lighter or darker and the markings become bold or fade and disappear. Such color changes can be seen to advantage in individuals kept in an aquarium. There can be no doubt that in the fishes' natural environment, they adapt themselves to the bottom they are swimming over, and, further that inconspicuousness may aid in getting a full meal at the expense of smaller associates.

Big Mouths and Little Mouths

The fish life of the warm shores is one of contrasts. In contrast to the big-mouthed sea basses, there are species, usually sluggish, which have very small mouths, depending for their subsistence on the great abundance of small sea animals found about tropical reefs, ledges or seaweeds.

None is stranger than the little sea horses, with body incased in rings of bony mail, horse-shaped head set at right angles, and prehensile tail to grasp the seaweed where they are hiding, body floating upward, erect in the water.

The male sea horse carries the eggs in a pouch under his tail, until they are hatched and the young large enough to fend for themselves.

Sluggish small-mouthed species frequently have hard, powerful teeth, as the small animals which they eat are many of them shelly. As it is difficult for them to get out of the way of larger predacious fish, they are variously protected against attack, mostly being colored more or less in resemblance to their surroundings. The trigger-fishes have a stout dorsal spine which locks erect, as well as a very thick leathery hide which must be of some protection.

Self Rising Species

The swell-fishes have the power of suddenly inflating the body with water or air until they assume an approximately globular form several times the normal diameter, which must be disconcerting to an enemy about to seize one. The porcupine-fish, in addition to doing this, has the body everywhere covered with long, sharp spines which project in every direction like the quills of a hedgehog.

The trunk-fishes, instead of being protected in this way, have the body incased in a bony shell, like a turtle. In the East Indies there are rectangular species, but ours are all three-cornered, beechnut-shaped. They go by various names—cockold, shellfish, and so forth, the cowfish being a species with two hornlike spines projecting from its forehead. They are excellent eating, cooked in the shell like a lobster.

As food-fishes, the snappers are perhaps the most important southern family. A snapper is an all-around, up-to-date fish, an evolutionary product of the keenest of all competition in the fish world, that at the tropical shore-line.

A "Go-Getter' 'Among His Kind

There is nothing peculiar or freakish about the snapper. He is just thoroughly successful and modern, active, adaptable, and clever—trim-formed, spiny-finned, smooth-scaled, keen-eyed, and strong-toothed.

Several species of snappers are almost equally abundant, the mutton fish and the red snapper, which is taken in comparatively deep water, being perhaps the most important commercially.

The excellence of the red snapper is widely known, and quantities of this fish are shipped to distant northern markets. For baking, a fine large one has few equals.

There is a tendency for fishes which swim deep down under the blue or green sea and yet within the range of surface light penetration to be red in color. A great many are not, to be sure, but a larger proportion are red, frequently a clear bright striking red all over.

It seems almost a pity that the light in which they live is so green, that the color, red, must appear an intangible neutral gray! Perhaps it gives them a useful inconspicuousness down there, or perhaps, it absorbs a maximum amount of the dim, strongly blue-green sunlight, which is in some way beneficial.

One of the commonest species of the surface reefs, the squirrel fish has a regular, bright, "deep-water" red color. But the mystery of how it comes to such a color is easily explained, for it has similar relatives living deeper down. Evidently the squirrel fish has recently come up in the fish world, and its big eyes indicate that it has not yet adjusted itself to the bright light of the surface, sun, but is more or less nocturnal.

Types of Women

There are four types of women, Charlie. There are the unfortunates, who have been granted no attractions, physical or otherwise. They have heaps of friends of their own sex and kind. They live in women's clubs or institutions, and find an outlet for their emotions in religion and the love affairs of other people. Then there is the latest model, the aggressive variety, elbowing men out of the way; there is something rather attractive about them, but they know it too well. Then your feline women, the mischief makers, often most attractive. Then the bovine variety, which makes for peace in the home and a comfortable sluggishness in the heart of man. Worthy women.—Lesley Storm in "Lady, What of Life?"

Remove Wet Garments

All of us at some time or other get caught in a rainstorm, fall into water, get our feet wet in rainy weather, etc. These occasional "soakings" are harmless, if the right thing is done afterward. Dr. R. S. Copeland says getting wet does no more harm than taking a bath, if you do not stay in the wet garments. This, he points out, is particularly true of wet shoes. His advice is: "Don't stay in wet garments. Get out of them into dry clothing. If you feel chilled after exposure, it is important to restore the circulation. The best way to do that is to take a good hot bath and go to bed."—Pathfinder Magazine.

Crack Shot

[illegible]

The wanted Moth-o-Kill spray for [illegible] at the Star office.

OAKLAND AND PONTIAC
A PRODUCT OF GENERAL MOTORS
DONAHUE MOTOR SALES CO.
508 MAIN ST., WOBURN TEL. WOB. 1930

The Winchester Star

THEODORE P. WILSON, Editor and Publisher: WINCHESTER, MASS.

SINGLE COPIES, SEVEN CENTS
Left at Your Residence for One Year
The Winchester Star, $2.50, in advance

News Items, Lodge Meetings, Society Events, Personals, etc., sent to this office will be welcomed by the Editor

Entered at the postoffice at Winchester, Massachusetts, as second-class matter.

TELEPHONE NUMBER 0029

DAILY PHILOSOPHY

Say it with Brakes and save the flowers.

It takes just five years for any tree to produce nuts excepting the family tree.

Somehow we never feel the same toward a fellow when he tells us something for our own good.

Is anything really any sweeter than to just tumble into a good thing.

Better enjoy yourself as you go along, one can't store up ingrediences of a good time.

Any clock will attract attention; it's hands are never idle.

We were given a glimpse this week of a copy of the STAR, found by Chief of Police William R. McIntosh while rummaging among some old papers, published April 24, 1908. It contained several items of interest, among them the appointment to the Police Force as patrolmen of Thomas Dotten, James Hargrove, Thomas McCauley, Daniel Kelley, John Harrold and James O'Connell. David H. DeCourcy, Dr. C. J. Allen and Irving Symmes were appointed Fire Engineers. It was interesting to read the protest of Dr. Allen, voiced as a member of the Board of Health, against poluting the reservoirs by allowing fishing in their waters. The Selectmen were authorized to make needed repairs to the heating plant at the police station which then was in the basement of the Town Hall. In addition to a half-column of "observations" from the pen of the late John Carter, formerly for many years Town Clerk, there were several social items of interest including the engagement of Dr. Harold L. Gale and the marriage announcement of Mr. and Mrs. Barton K. Stephenson. One entire page of the 1908 edition was devoted to a communication from Mr. C. E. L. Wingate in which he told of the formation of an orchestra at Phillips Andover Academy with short biographical sketches of some of the men who had been members of the organization. Among the advertisements was the announcement that Frank Covell, proprietor of what is now Hevey's Pharmacy, had made arrangements to manufacture his own syrups for soda water, thus ensuring their absolute purity.

Mrs. Allen E. Boone and Miss Frances Boone of Grove street are in Washington where they are registered at the Grace Dodge Hotel.

(Continued from page 1)

THE LADIES' FRIENDLY NOTES

Mrs. Nutting supervised a traveling basket; Mrs. Miller sold towels, Mrs. Dow gave an "Aluminum Luncheon"; Mrs. Frank Mosely a large afternoon bridge. Mrs. Drisko, Mrs. Stone, Mrs. George Goddu and Mrs. C. O. Mason represented the Society on the committee for the cabaret. Mrs. H. C. Mason arranged a bridge afternoon when 11 ladies, Mrs. Bernnard, Mrs. Damon, Mrs. Gale, Mrs. Gerrish, Mrs. Goddard, Mrs. Goodwin, Mrs. Nutting, Mrs. Orpin, Mrs. Sisson, Mrs. Stone and Mrs. Wadleigh, opened their homes for delightful parties. A lecture by Richard Hailiburton was given in the Town Hall managed by Mrs. Apsey, Mrs. Young and Mrs. E. N. Kidder. A series of bridge parties has just been started by Mrs. Nutting. These various activities have raised for the Parish House fund $1429.17.

The Society has had six regular business meetings, four preceeded by luncheons under the charge of Mrs. Newell and Mrs. Larrabee and two followed by teas with Mrs. Arthur Kelley as chairman. At these meetings the speakers were Mrs. Murdock Clark, who spoke on the "Childrens' Mission"; Mrs. M. L. Barrows, our alliance director; Rev. Minna C. Budlong, the field secretary, who told some of her experiences. At the other two meetings we had home talent. At one Mr. Reed spoke, his subject, being, "The Test of the Gothic Arch." At the other Mrs. Robinson gave a report of her week at the Shoals and Mrs. Robbins explained the work of the Social Service Council. At all meetings there has been music—vocal solos by Mrs. Barnes and Mrs. Hughes, cello solos by Mrs. Weaver, violin by Mrs. Livingstone and piano by Miss Vivian Sargent. We were also entertained at one meeting by the reading of a play by Miss Mabel Lyons. The president presided at all meetings, the average attendance being 65.

In February, the Society had its annual supper followed by two plays, the first under the direction of Mrs. Meyer and the second given by members of the Metcalf Union directed by Annette Mason. The evening closed with dancing.

Our very efficient corresponding secretary, Mrs. Young, beside doing a large part of arranging the year's program and attending to necessary printing and sending of notices, has written many letters of condolence and thanks.

Under the direction of Mrs. Hayden there have been six regular and two extra sewing meetings at which 200 articles were made. At the fall meetings articles were made for the bazaar and since then work has been done for the Childrens' Missions and the Visiting Nurse Association.

The Christmas bazaar with Mrs. Damon, Mrs. George Goddu and Mrs. Young as chairmen was very successful, the proceeds being over $1200.

The teas have been particularly attractive. Beside the regular two, an extra one was served at a reception which was given for new members and guests. Mrs. Kelley also served coffee at the sewing meetings.

Miss Andrews, the flower chairman has taken up collections at the business meetings obtaining in all $20. This has been used for members ill or in trouble and for birthday bouquets for elderly members. She has spent for Sunday decorations about $70 dollars.

The housekeeper, Miss Swift has had $50, most of which has been spent for table linen, traveling and cooking utensils.

The Cheerful Letter committee with Mrs. Samuel Symmes as chairman has sent out a large number of letters, cards, magazines, valentines, patchwork pieces, picture books and toys and subscribed to the cheerful letter magazine for four people. The sunshine bag netted $18 which was used to help pay for printing the magazine. The chairman has received $20 from the Society and has a balance of $1.72.

The Postoffice Mission chairman, Mrs. Robertson has subscribed for the Christian Registrar for the Library in Wolfeboro, N. H., and for the Winchester Library. Mrs. Cumings has had charge of the tracts in the vestibules and has placed there 770, of which 280 have been taken out.

The Society has appropriated to various organizations over $600.

Respectfully submitted
Estella A. Cooper,
Recording Secretary

ABBIE JOSEPHINE GODDARD

Abbie Josephine Goddard, widow of Alonzo A. Goddard and mother of Mr. Henry A. Goddard of 12 Walcott road, died Thursday afternoon at her home in Somerville, following a long period of failing health. She was in her 80th year.

Mrs. Goddard was born in Lexington and lived there until after her marriage when she removed with her husband to Somerville. Following Mr. Goddard's death she made her home for a time with her son in Winchester, later returning to her Somerville residence. Her son, Henry A. Goddard of this town, is her sole survivor.

Funeral services will be held on Saturday afternoon at 2:30 at Mr. Goddard's home and will be conducted by the Rev. George Hale Reed, minister of the Unitarian Church. Interment will be in the family lot in Lexington Cemetery.

BUILDING PERMITS GRANTED

The Building Commissioner has issued permits for week ending Thursday, April 26 as follows:

Mr. Geo. W. Fitch, Winchester—private garage at 14 Oxford street. 66 Oxford street.

Elizabeth T. Griffin, Medford—new dwelling and private garage on lot at

Edward H. Cummings, Woburn—finish dwelling on Lot 126 Woodside road.

Filiberto LaTorilla, Winchester—new foundation under piazza at 76 Irving street.

Francis R. Henderson, Winchester—add to present dwelling on Ridge street.

Arthur L. Ruggles, Everett—inside alterations on dwelling at 91 Church street.

Ruth Dukesmith, Arlington—new two family dwelling on part of Lot 12 Hemingway street.

A hicycle stolen from the son of Mr. and Mrs. Clifford O. Mason of Ridgefield road on the day before the holiday was later recovered by the police in Charlestown. The machine was taken from where it had been left in front of the Star Building.

Winchester National Bank

WINCHESTER NATIONAL BANK BUILDING

7-9 CHURCH STREET

NOTICE

We have just issued a new unique time table which gives the latest Boston & Maine schedule, effective April 29, 1928, daylight time, and carries besides the street car schedules from Winchester to Arlington, Medford, Woburn, and return.

There are also taxi names and telephone numbers, for so often we need a car in a hurry and do not know where to phone.

Also on the back cover there is a map showing the nearest route into Washington Street, Boston, by automobile.

Any one desiring copies of the time table may obtain same by calling at the Bank.

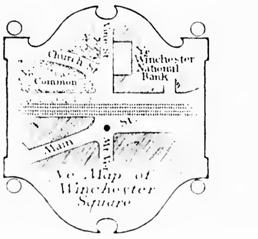

New LA SALLE

FIVE-PASSENGER FAMILY SEDAN

$2350

f. o. b. Detroit

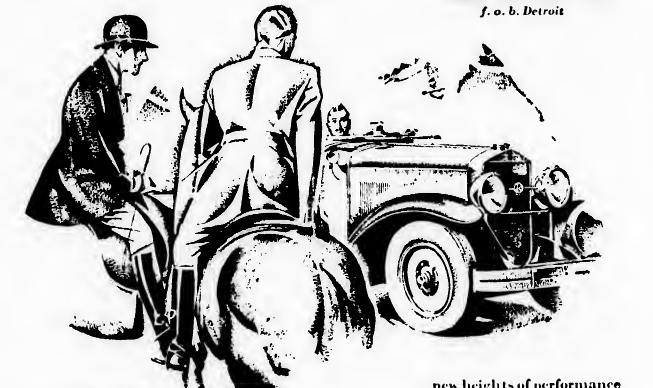

—with the surpassing performance of a CADILLAC-*built engine*

All the world knows the amazingly different performance results of which the 90-degree, V-type, 8-cylinder, Cadillac-built engine—and only this engine—is capable.

It has demonstrated in the hands of over a quarter of a million thoroughly contented owners that it will yield long years of the most luxurious *kind* of motoring—in continuous high-speed service and under conditions to which no other motor could be successfully subjected.

All La Salle models—including the new five-passenger family sedan at $2350 f. o. b. Detroit—are powered with this famous Cadillac-built engine—developed to new heights of performance—and all are now offered at substantially lower prices.

Five additional new models make the La Salle line conspicuously complete — so that no matter what your motoring requirements the ownership of a Cadillac-built car now becomes a reality for you.

Other models up to $2875 f. o. b. Detroit. Only a small initial financial outlay required under General Motors liberal payment plan. Appraisal value of your present car acceptable as cash.

Every La Salle is complete with all modern equipment, much of which is usually obtainable on other cars only at extra cost.

CADILLAC MOTOR CAR COMPANY
Division of General Motors Corporation

JOHN H. BATES, Inc.

Woburn, Winchester and Vicinity   Phone Woburn 0120—0121

527

Winchester Boy Scouts

TO DATE 150 RESIDENTS OF WINCHESTER HAVE SHOWN THEIR APPROVAL OF THE WINCHESTER BOY SCOUT MOVEMENT.

WE KNOW YOU INTEND TO ASSIST SO THAT NEXT WEEK WHEN WE PUBLISH THE STREET LIST, YOU WILL BE ON IT.

THE COUNCIL HAVE JUST SECURED AN EXCEPTIONALLY FINE CAMP AT ORLEANS, MASSACHUSETTS FOR THE MONTH OF AUGUST. THIS CAMP IS LOCATED WITHIN 100 MILES OF WINCHESTER, AND THE CAMP EQUIPMENT AND LOCATION IS THE BEST EVER SECURED FOR THE WINCHESTER BOYS.

TO DO THIS AND ALSO CARRY OUT OTHER PLANS UNDER WAY, WE NEED YOUR CONTRIBUTION, REGARDLESS OF SIZE, BECAUSE WE WISH EACH ONE INTERESTED TO HAVE AN ACTIVE PART IN THE GOOD WORK.

PLEASE SEND YOUR CONTRIBUTION TO THE 1928 FINANCE COMMITTEE—BOX 21.

UNITARIAN NEWS

The second annual meeting of the Greater Boston Federation of Young People, of which Mr. Herbert K. Miller of this town, is president, will be held in Channing Hall, 25 Beacon street, Boston at 3:30 p. m. on Sunday, April 29. A short religious service will precede the business meeting. Rev. John N. Mark of Arlington will be the speaker.

CONTAGIOUS DISEASES

List of Contagious Diseases reported to the Board of Health for week ending Thursday, April 26 as follows:

	Cases
Measles	22
Whooping Cough	5
Diphtheria	3

Maurice Dinneen, Agent

The following members of the Boy Scouts finished the ticket selling competition for the Byrd lecture in the following order: Kenneth Campbell, Walter Abbott, Frank Rounds, Harold Estey, Warren Hitchborn, Bradford Gilbert, Robert Cushman, Charles Main, Robert Barr, Albert Haskell and Winston Bodman. Miss Cassie Sands had general charge of the tickets.

Semi-Annual Statement
April, 1928

Assets

LOANS ON REAL ESTATE	$2,357,250.00
SHARE LOANS	55,945.00
MATURED SHARE CERTIFICATE LOANS	5,210.00
PAID-UP SHARE CERTIFICATE LOANS	3,600.00
REAL ESTATE BY FORECLOSURE	5,835.72
U. S. LIBERTY BONDS	102,148.44
CASH	63,307.45
	$2,59[illegible],296.61

Liabilities

DUES CAPITAL	$1,405,984.00
PROFITS CAPITAL	277,574.53
DUE ON CONSTRUCTION LOANS	7,915.00
MATURED SHARE CERTIFICATES	514,200.00
PAID-UP SHARE CERTIFICATES	218,600.00
DIVIDEND ON MATURED SHARE CERTIFICATES	13,375.03
DIVIDEND ON PAID-UP SHARE CERTIFICATES	5,465.00
GUARANTY FUND	59,315.78
SURPLUS	60,088.35
FORFEITED SHARE ACCOUNT	784.92
	$2,59[illegible],296.61

New Series Issued May and November Each Year

Winchester Co-operative Bank

ERNEST R. EUSTIS, *Treasurer*

11 CHURCH STREET, WINCHESTER   TELEPHONE 1078

FOR SALE
GARAGE
Of approximately 3200 square feet, lot 50x100, centrally located, reasonably priced
MRS. J. A. STOCKWELL
14 Lindenwood Road   Stoneham
Tel. Stoneham 0309

HELP WANTED

COOK WANTED Swedish preferred, willing to go to seashore for summer and must have good references. Tel. Win. 0207.

WANTED Thoroughly experienced general housework girl, family of two adults and two young children, other help kept. Tel. Win. 0317.

TO LET

TO LET House at 71 Nelson street with garage space, all modern improvements. Tel. Win. 0659-M. ap20-tf

TO LET 6 room apartment, large glassed-in sunporch, ready April 1. Tel. 1201-M. ap20-2t*

TO LET Desirable apartment in Winchester Chambers to sub-let until Sept. 1, with privilege of renewing lease, reduced rental for summer months. Write Star Office Box N.

FOR RENT Half of double house, six rooms, $40. Tel. Win. 0857-R, 499 Washington street.

TO LET 2 or 3 furnished or unfurnished rooms for light housekeeping or to let single. 23 Eaton street, tel. Win. 0339-R.

TO LET Private family can accommodate one or two refined guests, fine location. Tel. Win. 0026-M.

TO LET Pleasant corner room, bathroom floor, West Side, near center, business woman preferred. Tel. evenings Win. 0591-M. ap27-2t*

TO LET In Winchester June 1, 4 rooms, newly renovated, electric lights and gas, toilet in cellar, rent $20 per month. Box 1, Star Office.

FOR RENT Garage at 20 Winthrop street. Tel. Win. 1963-W. ap27-2t*

TO LET In Winchester, 6 room duplex house, all improvements, garage, rent reasonable, 20 Brookside road. See owner Saturday after 1 o'clock, or tel. Richmond 2076. ap20-tf

FOR RENT Five room house at 118 Washington street, $45 per month. Tel. Everett 38[illegible]-M from 5 to [illegible] p. m. ap27-2t*

FOR SALE

FOR SALE

FOR SALE Wood for fireplace and Stove. $18 per cord. Cut to any length $2 extra. This is the very best hard wood on the market. We are taking orders for present and future deliveries. Roger S. Beattie, Harold avenue, North Woburn, tel. Woburn 0439.

FOR SALE OR TO LET Cottage house, 7 rooms and bath, hardwood floors, all improvements. Also for sale, Dutch Colonial, 6 rooms and bath, sun porch, hardwood floors, all improvements, high land, near new school. Call Win. 0326. o7-tf

DINING ROOM SET FOR SALE 10 piece walnut dining set consisting of buffet, table, 6 chairs, china cabinet and serving table. Phone Win. 0318.

FOR SALE Price $10,800 two family house, 11 rooms, all modern improvements, two-car garage. Tel. Everett 3851M from 5 to 7 p. m. ap27-2t*

FOR SALE Entire contents of home, birds' eye maple bedroom furniture, oak dining room chairs and round table, curtains, electric washer, electric fan, oak desk, oak library table, 9x12 rugs, football equipment for boy 10-16, cot sheets, garden tools, lawn mower, wheel barrow, glass jars, cooking pans, etc, skates, sizes 6 and 9. 233 Mystic Valley Parkway, tel. Win. 1012.

FOR SALE Mahogany dining room set, table, buffet and six chairs, low price. Tel. Win. 1827 or call at 7 Warren street.

FOR SALE A Mahogany player piano, combination sixty-five and eighty-eight note instrument, perfect condition. Tel. Win. 0755-M.

FOR SALE Second hand refrigerator, in good condition. 87 Highland avenue, tel. Win. 1987-M.

MISCELLANEOUS

HEMSTITCHING and picot edging. Work promptly done. Perry, 16 Pleasant street, Medford. Tel. Mystic 0371-J. ap6-tf

PORCH OWNERS Get our prices on reseating your old piazza chairs before buying new ones. Perry, tel. Mystic 0371-J. ap13-tf

WANTED Books and standard sets wanted, spot cash paid. W. L. Tutin, 87 Mt. Auburn street, Cambridge. Tel. University 8477-W. ap13-tf

FIRST CLASS HELP Personally selected; domestic help of all kinds. Roberts' Employment Bureau, 629 Main street, tel. Win. 0129. ap20-2t

WE PAY $1.20 dozen., sewing bungalow aprons at home. Spare time. Thread furnished. No button holes. Send Stamp. Cedar Garment Factory, Amsterdam, New York.

We are new carrying in addition to the popular Darwin razor blade of cobalt steel the new Radium blade, also for Gillette razors. Try them. We known you'll be satisfied.

UPHOLSTERING
Expert Work Absolutely Guaranteed
Our Prices Are the Lowest
H. OSCAR & CO.
124 Harvard Street   Brookline
Tel. Aspinwall 8264
"We do cabinet making and refinishing"

First Class Upholstering
SLIP COVERS MADE TO ORDER
MATTRESSES
Repair Work a Specialty
H. J. ROSCOE
38 MAPLE ST., STONEHAM, MASS.
Telephone 0045-R
Reference   ap8-tf   Reasonable

Auto Painting   Duco Spraying
ROBERT W. DOVER
DENTS REMOVED AND LIGHT REPAIRS
746 Main St.   Winchester, Mass.
TEL. 0658

COSTUMES
FOR THE AMATEUR STAGE
Plays   Operas   Carnivals   Pageants
Masquerades, Etc.
Mail Orders carefully attended to
HAYDEN COSTUME CO.
786 WASHINGTON ST., BOSTON
Tel. Hancock 4346   f10-13t

OIL BURNERS
All Makes Serviced
R. M. KIMBALL
TEL. WIN. 1365
f17-tf

ELECTRIC REFRIGERATION
All Makes Serviced
R. M. KIMBALL
TEL. WIN. 1365
f17-tf

THE SUMMIT
At Arlington Heights, offers, together with the finest view in New England unsurpassed accommodations for rest and convalescence.
TEL. ARLINGTON 1190
mh23-tf

REMOVAL NOTICE
Our New Location
A. B. FOTCH, Inc.
MANUFACTURERS OF FINE FURS
Repairing and Cleaning—Cold Storage
38 Chauncy Street   Boston, Mass.
Established 1888   Tel. Lib. 6779
mh23-12t

FRANK REECO
GARDENER
Now is the time to prepare for your garden and lawns, trees and strawberry vines. Grading and trucking, cement work, driveways, cellar foundation. Jobbing of all kinds.
392 Washington St.   Tel. Win. 0665-J
mh30-tf

FOR SALE
NEAR WEDGEMERE STA.
Pleasant house, 10 rooms, hot water heat, oak floors, modern improvements.
TEL. WIN. 0208-J

VICTROLA, BRUNSWICK, CHENEY and EDISON REPAIRS
also
SEWING MACHINES and REPAIRS
J. W. CREAMER
TELEPHONE 1119-M
210 FOREST ST.   WINCHESTER

Needed Co-operation

"What's the idea of having an assistant treasurer in that small concern of yours? Have you got so much money that it takes two of you to handle it?" "No, we have so little it takes two of us to find it."—Pathfinder Magazine

SUNDAY SERVICES

FIRST BAPTIST CHURCH

Corner Washington and Mt. Vernon streets. Rev. Benjamin P. Browne, Pastor. Residence, 3 Webster Street. Phone Win. 1930.

10:30 A. M. Morning worship with preaching by our campaign director, Dr. Frank H. Divine Tope, "The Church and the Community." Hand in your pledges and watch the thermometer move up to the $200,000 goal. Music by quartet.

12 M. Sunday School.

4 P. M. Intermediate C. E.

6 P. M. Y. P. S. C. E.

7 P. M. Great closing service of the campaign. Address by Dr. Divine Tope, "What We Would do if Jesus were to come to Winchester Tonight." Bring your pledges and watch the thermometer go over the top.

Wednesday, 7:45 P. M. Prayer meeting led by the pastor. A great Thanksgiving service. Covenant meeting.

Thursday, 10-4. Meeting of the Women's League to sew for the Baptist Hospital. Luncheon at 12. Mrs. William E. Snow, Chairman.

FIRST CHURCH OF CHRIST, SCIENTIST

All Seats Free

Sunday, April 29. "Everlasting Punishment."

Sunday School at 12 o'clock.

Services in the Church Building opposite the Town Hall, 10:45 A. M.

Wednesday evening meeting at 7:45 P. M.

Reading room in Church Building. Open daily from 12 M. to 5 P. M. except Sundays and holidays.

UNITARIAN CHURCH

Rev. George Hale Reed, 2 Ridgefield road. Tel. Win. 0424.

Sunday, April 29. Public service of worship at 10:30. Mr. Reed will preach. Subject, "The Things the Church Conserves." Sunday School and Metcalf Union at 12. Kindergarten at 12.

The music for Sunday is as follows:

Organ: Largo (from New World Symphony) — Dvorak

Anthem:

(a) "Great is the Lord" — Lohr

(b) "Hide Not Thou Thy Face" — Farrant

Offertory (Organ) Elevation — Faulkes

Postlude Marche Religieuse — Guilmant

Evening meeting of Metcalf Union. The hostesses for the supper are Mrs. Mansfield and Mrs. Wadleigh. Miss Elizabeth Downs will speak.

Union service at 4:30 in the First Congregational Church. The Winchester Masonic bodies will be present. Mr. Reed will preach.

Tuesday, May 1. Tea and exhibition of antiques at the homes of Mrs. Frank Cummings, Mrs. George Proctor and Mrs. Chas. H. Symmes.

Thursday, May 17. Ladies' Night of the Men's Club.

SECOND CONGREGATIONAL CHURCH

Rev. John E. Whitley, Pastor, 440 Washington street. Tel. 0131-J.

10:30 A. M. Sunday morning service. Sermon, "Love Casts Out Fear." Music by the Church Choir.

12 M. Church School. Interesting classes for all.

4:30 P. M. Union services, First Congregational Church. Masonic service.

Wednesday, May 2. Ladies' Bethany Sewing Society. Luncheon served at noon. Business meeting at 2 o'clock.

May 2, 7:45 P. M. Mid-Week prayer service. Preparatory service to May Communion.

FIRST CONGREGATIONAL CHURCH

Rev. Howard J. Chidley, D.D. Minister. Residence, Fernway. Tel. 0071.

Rev. Morris J. Butler, B.D., Assistant Minister.

Morning service at 10:30 a. m. All seats free. Rev. Luther M. Fowle of Turkey will preach on "Present Day Outlook in Turkey." Mr. Chidley will conduct the worship.

Sunday School: Junior Department at 9:20 o'clock; Kindergarten and Primary Departments at 10:45 o'clock; Intermediate and Senior Departments at 12 o'clock.

The Young People's Society have been invited to visit the Old North Church on Sunday afternoon. Cars will leave the church at 3 p. m. for all those desiring to go. Upon their return from Boston, an informal discussion on "Christian Endeavor" will be held in the old vestry.

The Western Missionary Society will meet on Thursday, May 3 from 10 to 4. Ladies bringing guests please notify Mrs. W. Jardine, Win. 1165-M or Mrs. T. C. Kiessling, Win. 1382-M. Members are reminded to bring or send their Thank Offering. Miss Joy Adrance will sing.

Preparatory lecture Wednesday evening at 7:45 in Ripley Memorial Chapel. Mr. Chidley will give the address. The subject will be "Receiving God."

The church visitors will meet with Mr. Chidley Friday morning, May 4 at 11 o'clock in the church study. A full meeting is desired.

"Imagine It!" is the subject of an address by Margaret Slattery which will be given at the mother and daughter banquet in the social hall Wednesday evening May 16 at 6:30 o'clock. No mother or daughter in this church should fail to attend.

Sunday afternoon at 4:30 there will be a Union Masonic service under the auspices of the Winchester Inter-Church Council. The Masonic Choir of Boston will sing under the direction of Prof. W. W. Adams.

Thursday evening of each week at 7:30 a group of men in our church are playing volley ball. We hope more of the men will avail themselves of this opportunity, for it not only affords good fun but is a means of developing delightful social relations.

CHURCH OF THE EPIPHANY

Rev. Truman Heminway, Rector. 3 Glengarry. Tel. Win. 1916.

Hours: A. M., 9:30 to 11:30, Tuesday, Wednesday and Friday. P. M., 8 to 9, Fridays. Parish House, tel. Win. 1922.

Deaconess Lane, 31 Washington street. Tel. Win. 1136.

Sexton, Wallace Murphy. Residence, 38 Washington street.

All seats free. Strangers cordially welcome.

Services, April 29, 3rd Sunday after Easter.

Holy Communion at 8 a. m.

Church School at 9:30 a. m.

Kindergarten at 11 a. m.

Morning Prayer at 11 a. m.

Evensong at 5 p. m.

Inter-Church service, Congregational Church 4:30 p. m. Preacher, Rev. Mr. Reed.

Junior Service League at 7 p. m. Evensong at 7:30 p. m.

Monday, April 30, 6:30 P. M. Men's Club dinner. Speaker, Rev. Prof. J. T. Addison on "The Moslem Awakening."

Tuesday, May 1, 9:30 A. M. Holy Communion. All day sewing meeting, 10 to 4, luncheon, 12:30.

METHODIST EPISCOPAL CHURCH

Corner Church and Dix streets. Rev. H. William Hook, Minister. Residence, 30 Dix street, telephone 0539-M.

Sunday, 10:30 A. M. Morning worship. Sermon by the pastor. Theme, "Co-workers with God."

12 M. Sunday School. Mr. V. P. Clarke, Superintendent. Classes for all ages. The Men's Bible Class, taught by Mr. A. D. Nicholas will meet as usual in the auditorium. The Women's Bible Class, taught by Mrs. J. F. Hodge will meet in the ladies' parlor.

4:30 P. M. Union service of all the Protestant churches in the First Congregational Church. The Masons of Winchester and all visiting Masons are cordially invited to this service.

5:30 P. M. Epworth League service in the vestry.

Wednesday, 7:45 P. M. Mid-week service conducted by the pastor. Everyone welcome. Come and bring one.

Friday, 7:30 P. M. The chorus will rehearse under the direction of Mr. Walter L. Rice.

Democracy's Ambition

The love of equality in a democracy limits ambition to the sole desire, the happiness of doing greater services to our country than the rest of our fellow-citizens.—Montesquieu

Tree Transplanting

It is possible to transplant a tree 40 feet tall if it is properly handled and prepared with enough soil. The Department of Agriculture says that a tree as large as three feet in diameter can be transplanted.

WINCHESTER TRUST COMPANY

WINCHESTER MASS.

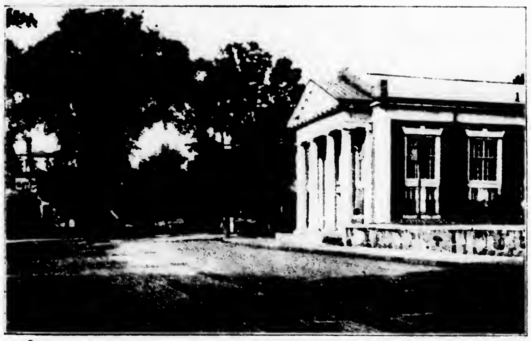

MEMBERS OF THE FEDERAL RESERVE SYSTEM

CAPITAL	$ 100,000.00
SURPLUS	100,000.00
DEPOSITS	2,100,000.00

VERIFICATION OF PASS BOOKS SAVINGS DEPARTMENT

To comply with Section 70, Chapter 172, of the General Laws, Depositors are requested to bring or send in their Pass Books for Verification during the period April 2nd to May 12, 1928.

RALPH E. JOSLIN, President
FREELAND E. HOVEY, Vice-Pres.   CHARLES E. BARRETT, Treas.
FRED L. PATTEE, Vice-Pres.   HELEN M. MONROE, Ass't Treas.

Directors

CHARLES E. BARRETT   RALPH E. JOSLIN   JAMES NOWELL
CUTLER B. DOWNER   WILLIAM L. PARSONS
JERE A. DOWNS   FRED L. PATTEE
GEORGE A. FERNALD   FREDERIC S. SNYDER
FREELAND E. HOVEY   CHARLES H. SYMMES

Spring Prices on **COAL** Effective Now

	Net	Cash Prices (based on 2% 10 days) If put in loose	If carried
EGG	$15.25	$14.94	$15.44
STOVE	$15.50	$15.19	$15.69
NUT	$15.25	$14.94	$15.44
PEA	$12.25	$12.00	$12.50

QUALITY AND SERVICE

Parker & Lane Co.

TELEPHONES WIN. 0162. 0163. 0450

OH, MY, NO!
NOT THIS SEASON!

But at that, there's a brisk note in men's clothing that puts them in touch with the gaieties of the season.

Just as we have built our name as tailors of quality so have we established our reputation service in cleaning and pressing. Our service is complete—let us help you to keep your clothes looking fresh and clean.

LEVINE & FARBER
545 Main St.   Winchester, Mass.
Tel. Win. 1880-W
d30-tf

ANNUAL MEETING OF DISABLED VETERANS WELFARE GROUP

The annual meeting of the Disabled Veterans' Welfare Group was held on Wednesday, April 25 at the home of Mrs. Frederick O. Fish on Cambridge street. The reports of officers and chairmen were read and plans of work for the new year were discussed. The report of the Nominating Committee, Mrs. Ernest Dudley Chase, chairman was read and the following officers were unanimously elected:

Chairman, Mrs. Charles E. Hoey.
Sub-Chairman, Mrs. Erastus K. Miller.
Visiting Chairmen, Mrs. John A. Maddocks, Mrs. Ralph E. Carlisle, Mrs. J. Walter Moran.
Recording Secretary, Mrs. James R. Cove.
Corresponding Secretary, Mrs. Florence R. Scales.
Press Chairman, Mrs. Nathaniel M. Nichols.

At the close of the business meeting tea was served by the social committee, Mrs. Thomas I. Freeburn, chairman, Mrs. Henry W. Hildreth and Mrs. George A. Dutting presided at the tea table. The report of the secretary showing the good work accomplished by this group follows as read:

Just one year ago, the 6th of this month at the home of Mrs. A. K. Comins, the Disabled Veterans' Welfare Group was organized with a membership of 36 which has been steadily increasing. Five meetings have been held in different homes. Each of these meetings have been most interesting and well attended.

The social hour following the business session has been a happy and effective way of becoming better acquainted with the women, whose only reason for being there was the genuine interest they felt in the work of the group and their desire to help along its activities. Much real good has been done in a quiet, effective way under the capable guidance of the chairman, Mrs. Charles E. Hoey. Many hearts have been cheered and many bodies made more comfortable because of the existence of this little group and the willingness shown by every member to do her share, however she could. Following is a list of the activities of the past year: a luncheon at the Church of the Epiphany at which 54 men were royally entertained; a picnic at the summer home at Nahant, of Mrs. Burton L. Gale, attended by 35 men; a welfare bridge, in October at Mrs. Ernest Dudley Chases', contributing toward the Thanksgiving festivities at the West Roxbury Hospital; a Christmas party at the hospital where sweaters, shirts, afghans, candy and cigarettes brought color to palid cheeks and light to saddened eyes. A rummage sale, the proceeds of which went to buy clothing for non-compensated patients. Several theatre parties, outings, etc., give nto small groups of boys by different members. One donation of $25 toward the athletic fund at the West Roxbury Hospital. Steady work on afghans which have given comfort not only to the West Roxbury boys, but to many at Rutland as well. The installing of a fine A. C. radio set at the bedside of Dr. Jerry Paglia. And last, but by no means least, the weekly visits to the hospital which have been consistently made, rain or shine. So the first year closes with a record of which the group may well be proud and may it enter its second year filled with the same unbounded enthusiasm and determination to "carry on" in the truest meaning of that term and to look forward to another year of helpful service.

Respectfully submitted,
Ivah C. Cove, Secretary

WINCHESTER POST HOSTS AT BOWLING DINNER

The annual banquet and get-together of the Middlesex County American Legion Bowling League, composed of teams from Medford, Belmont, Arlington, Cambridge, Somerville and Winchester Posts was held Wednesday evening at the Winchester Legion Headquarters, on Washington street.

Comdr. W. Allan Wilde of the Winchester Post opened the affair with an address of welcome. There were over 100 present. During the dinner the orchestra of Somerville Post played.

Commander Wilde was toastmaster and the speakers were Arthur R. Bagster, who presented the Winchester bowling team with a silver cup on behalf of the Middlesex County League; Robert W. Hamilton, Roland F. Norton, Dr. William M. Parks of Somerville and John J. Clancy.

Winchester won the league title and Somerville was second.

The standing:

	Won	Lost	Pinfall
Winchester	72	28	35,319
Somerville	64	36	35,270
Cambridge	61	39	35,246
Arlington	45	55	34,380
Belmont	29	[illegible]	[illegible]
Medford	29[illegible]	[illegible]	[illegible]

The following members of the Winchester team were presented with silver cigarette cases: Rogers, Johnston, Cyr, Hamilton, Goldsmith, Mitchell, Nelson, W. Brown and Moynihan. Rogers was also presented with a league emblem ring. He had the highest average, 98.43.

Dr. Parks of Somerville, on behalf of the league, presented President Roland F. Norton with a purse of gold.

The evening was concluded with a snappy entertainment program.

NEWSY PARAGRAPHS

Owen Queenin of Pleasant street, Woburn, had a narrow escape from serious injury when a big oil truck he was driving on Haverhill street in Reading left the roadway and plunged down a 15-foot embankment turning bottom side-up in a gully and across a brook. Queenin, who is the brother of Michal P. Queenin of this town, had turned out to allow another car to pass him, his own vehicle getting out of control when it struck the soft sand at the side of the road. He was thrown from the truck to some marshy ground, escaping uninjured. His helper, John Sinclair of Main street, Stoneham, was pinned under the truck, standing upright in five-feet of water for more than an hour and a half until extricated. He was found to have suffered a fractured shoulder.

Emildo Luongo of Shepard court, who was summonsed to Court at Woburn yesterday morning as a result of driving his Ford truck into a pole at the corner of Cedar and Swanton streets last Sunday evening, was acquitted of the charge of driving while under the influence of liquor. Officer James E. Farrell was the complainant.

Radio batteries at the Star office.

(Continued from page 1)

UNITARIAN NEWS

It was back in November 1926 when the Society voted to raise money for the purchase of a new organ. A year later, at the annual meeting, Mr. Lewis Parkhurst in behalf of his wife and himself, made the generous offer to give the organ and the cost of its installation to the Society. On account of this liberal gift, the building committee has been enabled to speedily finish the chancel which we have today. The organ has received a fine test this week when we were treated to a 15-minute recital by Mr. Karl Switzer, our regular organist and director of music, on Sunday morning and at the Vesper Service on Sunday afternoon and again on Tuesday evening, when Prof. J. Patten Marshall gave the dedicatory recital. The beautiful tones emitted through the skillful efforts of both of these gentlemen produced harmony which was a treat to all music lovers.

The service of dedication on Sunday began with a 15-minute organ recital by Mr. Switzer followed by an anthem by our regular choir: Helen E. Barr, soprano; Claramond Thompson, contralto; Alden Davies, tenor; Robert Isensee, bass; assisted by Hildegarde Brandegee Livingstone, violinist. The service of dedication was conducted by the minister, Rev. George Hale Reed and the organ was accepted on behalf of the Society by Mr. Charles H. Watkins, chairman of the Standing Committee.

Mr. Watkins, after giving a brief description of the work leading up to the building of the chancel and the installation of the organ, paid a fitting tribute to Mr. and Mrs. Parkhurst and also gave praise to those instrumental in the work connected with the same, including our own fellow member, Mr. Fred C. Alexander.

Mr. Reed, in his sermon, alluded to the generosity of the donors of the organ and praised those who had made the building of the chancel and the installation of the organ possible. He also spoke of the value of music and how much he personally appreciated the installing of a new organ.

The Vesper Service took place at 4 p. m. on Sunday. This was given by our own choir and organist. It consisted of an organ recital:

Organ
Evensong — Johnston
Benediction — Saint-Saens
Prelude — Foerster
Anthem:
Oh, Thou from Whom All Blessings Come — Tschaikowsky
The Wood and Every Sweet Smelling Tree — West
Alto Solo: Fulfillment — Macomber
Tenor Solo: Sing Ye Praise — Mendelssohn
Alden Davies
Contralto Solo: Peoples' Victorious
Claramond Thompson
Postlude: Finale from 2nd Sonata — Guilmant

Mr. Reed gave a short address.

On Monday evening a reception was given by the Society to Rev. and Mrs. George Hale Reed. Although the evening was stormy, there were over 200 present, thus attesting to the esteem which our members hold for our minister and his wife. After the reception the audience adjourned to the auditorium where we were favored with vocal selections by Mr. Thomas Johnson, tenor, assisted on the piano by Mrs. Charles H. Watkins. Afterwards refreshments were served in Metcalf Hall, followed by dancing. Those ushering were C. H. Watkins, A. S. Hollins, A. A. Kidder, Dr. A. V. Rogers, H. E. Stone, S. W. H. Taylor, D. L. Huggins, T. R. Goodwin, J. P. Itwinell, C. F. Dutch, F. C. Alexander, R. H. Perkins and N. L. Cushman.

The deicatory recital of the organ was held in the auditorium on Tuesday evening. Mr. John Patten Marshall, musical director, dean of the N. E. Chapter, American Guild of Organists was the guest organist. The assisting artist was Miss Gertrude Tingley and the accompanist Mrs. Marianne Muther. Mr. Watkins was master of ceremonies and introduced the artists. Professor Marshall gave a few introductory remarks about the description of the organ, with demonstrations. This talk was very interesting and instructive and we believe even the ordinary layman knows now more about the organ than he ever thought of knowing. The organ recital included:

Recitative and Allegro from Organ Concerto — Handel
Largo — Handel
Songs by Miss Tingley
Chorale in A Minor — Cesar Franck
Andante from Fifth Symphony — Tschaikowsky
Songs by Miss Tingley
Ave Maria — Schubert
Chant du Soir — Bossi
Toccata — Schubert

Miss Tingley gave us two groups of songs, the first group being the following:

Lamento Provencal — Paladilhe
Berceuse — Milhaud
Cort [illegible] — Widor
L'Abeille — Widor

The second group were as follows:

My Heart, the Bird of the Wilderness — Horsman
Belle Cueson Fan — Shaw
Steal Away — [illegible] Burleigh
The Coming of Spring — Rachmaninoff

She responded with two encores. Miss Tingley has a rich contralto voice, a pleasing personality and she was greeted with much applause.

The auditorium was filled to overflowing and much enthusiasm was evinced.

STANDING COMMITTEES OF SELECTMEN ANNOUNCED

The following standing committees of the Board of Selectmen are announced for 1928-1929:

Accounts and Elections: Messrs. [illegible] and Stevens
Corporations: Messrs. Stevens and Worthen
[illegible]: Messrs. Worthen and [illegible]
[illegible]: Messrs. [illegible] and Worthen
State Aid and Soldiers' Relief: Messrs. [illegible] and Dolben
Streets: Messrs. [illegible] and [illegible]
Town Hall: Messrs. Stevens, Dolben and [illegible]
W[illegible] and Bridges: Messrs. [illegible] and Blaisdell
[illegible]: Messrs. [illegible] and Worthen

Thought for Today

Doing is the great thing. For if resolutely, people do what is right, in time they come to like doing it. Ruskin

By Weight Not Wind

Success is won by hard blows, not by blowhards.—Boston Transcript.

WINCHESTER ROTARY CLUB

Winchester Rotarians may be said to have returned from their visits this week for we were in our own quarters last Thursday for the first time in a fortnight.

The Chelsea meeting was mentioned in last week's notes, but since that time the District Convention was held at Salem. It is to be regretted that more of our members did not attend the convention. The few who were present brought back glowing reports of the proceedings and it is certain that much of constructive value was accomplished.

This week we were privileged to listen to an address by John C. Hull, speaker of the Massachusetts House of Representatives. Speaker Hull has appeared in Winchester on various occasions previous to this, and has always been heartily welcomed. Today was no exception to the rule, and the Speaker responded by giving us an informal but extremely interesting talk on several matters of especial pertinence which are now being considered by the General Court. The Speaker is an extremely busy man at this time and we appreciate his courtesy in visiting our Club.

Another noteworthy feature of this meeting was the presence of the Rev. S. W. Adriance of this town, formerly pastor of the Woodfords Congregational Church at Portland, Me., at the time when Speaker Hull was connected with that church.

The large attendance on Thursday was very gratifying. We entertained several visiting Rotarians who were most welcome. A few meetings of this sort will convince us of the need of an extra table, which doubtless will be forthcoming on occasion.

And now for the merry month of May. Like its predecessors we feel that it will be both pleasant and profitable for our club. Come one—come all.

CONGREGATIONAL MEN ENTERTAINED LADIES

The Men's Club of the First Congregational Church held its annual Ladies' Night Wednesday evening in the Parish House which had been made doubly attractive with floral decorations by Mr. John C. Haartz.

A delightful supper was served by Mrs. Melinda Foster, the several courses being interspersed with music by Mrs. J. Churchill Hindes. Eliot Bowker of Boston was soloist. A most interesting address was given by the Rev. John Nicol Mark of Arlington who is fast becoming widely acquainted in Winchester, having previously to Wednesday evening appeared before the Unitarian Men's Club and Ladies' Friendly Society as well as the Winchester Rotary.

NEWSY PARAGRAPHS

Fireman James Callahan got number one in the draw for vacations at the Central Station on Monday. As a consequence "Jimmie" will begin his two weeks off May 2.

Italian atmosphere, gorgeous costumes, beautiful lighting effects at "The Lamp and the Bell." The little theatre, First Congregational Church, May 11 and 12. Tickets Parker & Lane's $1, $1.50, $2.

Miss Marietta Barnes of this town who is a student at the School of Fine Arts and Crafts, Boston, has just won a prize in the "College Humor" contest. The contest called for original black and white drawings open to any student in college, art school or private school in North America. There were 1600 contestants and 10,000 drawings submitted.

Mr. Edwin H. Halvorsen formerly of this town was married April 17 to Miss Elizabeth May Allen of Springfield. They are to reside in Springfield where Mr. Halvorsen is engaged in business.

Miss Eleanor Boyd is contined to her home on the Parkway with a fractured ankle which she sustained in a fall last week at Miss Wheelock's School in Boston where she is a student.

Mr. Alfred G. Barr of Crescent road sailed on the Berengaria on April 25.

Rev. Fletcher D. Parker, a former resident of Winchester and for eight years Superintendent of the City Missionary Society of Boston was tendered a testimonial dinner by the society on Tuesday. Rev. Mr. Parker left town last fall to accept the pastorate of Emanuel Congregational Church of Hartford, Conn.

Mr. and Mrs. E. O. Engstrom of M. V. Parkway have been enjoying a tour of California. They expect to return to Winchester about May 1.

Miss Gwendolyn Maddocks of this town had the distinction of being chairman of the committee in charge of the Senior Prom held last week at Wellesley College. She is the daughter of Mr. and Mrs. John A. Maddocks of Woodside road.

Mrs. Sylvia Smart has sold her estate at 5 Euclid avenue, comprising a house of 12 rooms and three baths with 12,500 feet of land to James E. Hamilton of Arlington who is to occupy.

Miss Mildred Hamilton of Wedge Pond road was tendered a shower at the home of Miss Olive Jones of Beverly, formerly of Winchester, on Saturday evening. Guests were present from Beverly, Winchester, Cliftondale, Moncton, N. B., Fitchburg and Rockport.

Messrs. Oscar Hedtler and E. Abbott Bradlee returned to town the first of the week after enjoying several days' fishing at Brown's Camp, Lowell, Me. They reported a good catch of salmon despite the fact that the ice is not yet out of the lake.

Mrs. Elizabeth Metcalf, who has been spending the winter in California, has been the guest this week of her brother, Postmaster George H. Lochman and Mrs. Lochman of Kenwin road. Mrs. Metcalf, the widow of Rev. Joel E. Metcalf, is a former resident of Winchester and has many friends in town.

The Tree Department on Monday purchased 100 young maples at a Framingham nursery, many of which will be set out on the grounds of the George Washington School. The others will be placed where most needed throughout the town.

RAILROAD EXPLAINS

Boston & Maine Replies to Ernest Dudley Chase

In reply to a letter recently published in the Star by Mr. Ernest Dudley Chase of this town, President Hannauer of the Boston & Maine Railroad has made the following explanation regarding the widening of Causeway street, Boston, in front of the new station:

Boston, Mass.,
April 13, 1928

Dear Mr Chase:

I am sorry that you did not take up with us directly the subject matter of your letter to the Winchester Star regarding the new North Station so that the facts might be made clear; though I appreciate the spirit which prompted your vote of April 11 enclosing the clipping.

As a matter of fact, the Boston & Maine Railroad gave up at one half its assessed valuation, a strip of land on the north side of Causeway street which will widen that thoroughfare 35 feet—making it 85 feet wide from curb to curb, and, including sidewalks 110 feet. Although the north curb line now stands at the northern support columns of the Elevated, there will be, on completion of the station, room for three lines of traffic between those columns and the new curb line. Indeed the clear roadway planned between the safety isles to be built around the Elevated columns and the new curb line, will be at least 30 feet, which will bring about great improvement in traffic conditions and in lightening Causeway street.

That you misunderstood the situation is perhaps natural. The line of pillars which you say does not represent the considerable set-back you expected, marks the new curb line. Inside these pillars will run a 15-foot arcaded public sidewalk on Boston & Maine property, from which the station will be entered. There will be no sidewalk outside this line of pillars.

A much freer and broader Causeway street will be created by the erection of the North Station group. The set back is being carried out exactly as announced, and I can assure you there was no thought to mislead in the preliminary drawings.

Sincerely yours,
George Hannauer,
President

Mr. Ernest Dudley Chase,
Winchester, Mass.
Copy to Editor, Winchester Star,
Winchester, Mass.

NEWSY PARAGRAPHS

Mrs. Arthur B. Corthell of Winchester was elected to the hospitality committee of the Daughters of Vermont at the meeting held last week in the Hotel Vendome, Boston.

Mr. and Mrs. Edward A. MacKinnon of Highland avenue are leaving today for a 10-day slop at Miami, Fla., with the Aleppo Temple Drum Corps, the famous Shriners' Band, of which Mr. MacKinnon is a member.

Anthony Fiecoriello, 14, of 38 Swanton street notified the police Tuesday evtning that he had been attacked and bitten by a dog owned by a family living on Wildwood street.

Among the Winchester young men who were prominent at the fifth anniversary celebration of Middlesex Chapter, Order of DeMolay, held Monday evening in Old Armory Hall, Stoneham, were Herbert K. Miller and Hubert N. Bernard, members of the committee in charge; G. Fletcher Parker, treasurer; and Gilman W. Haven, sentinel. Mr. Miller, Past Master Councillor of the Chapter, opened the meeting and made the address of welcome while Mr. Bernard, Past Master, acted as Master of Ceremonies. Mr. Wilbur S. Locke of Winchester, advisor and chairman of the Chapter's Advisory Council, was also present and listed among the speakers.

Principal Wade L. Grindle of the high school, representing the Winchester Teachers' Club was elected a director for two years of the Massachusetts Federation of Teachers at the annual meeting and luncheon held last Saturdap at the Hotel Kimball, Springfield. The federation now has 136 branches and a membership of 17,134.

Edward T. Harrington Company has announced the sale for Sheffield A. Arnold of New York of 17,860 square feet of land on Chesterford road to Ernest Elworthy who will improve with a modern house for occupancy.

Miss Margery Pepperell Kimball of Winchester was the honor attendant and Miss Elinor Reed, also of this town, was a bridesmaid at the wedding last Saturday afternoon in the New Old South Church, Brookline, of Miss Isabel Mary Beckwith and Addison Walker Closson.

Mr. Warren Fogg of this town was a member of the committee in charge of the annual convention of the Middlesex County Christian Endeavor Union which was held on the holiday in Woburn. More than 1500 attended, making it necessary to use for accommodations the First Congregational Church, the First Baptist Church, the First Unitarian Church, Times Hall, Odd Fellows Hall and Veterans of Foreign Wars' Hall.

Miss Gwendolyn Maddock of this town is included in the cast, the members of which are to appear in the Tree Day pageant which is to take place on Tower Court Green at Wellesley College June 2. Tree Day is Wellesley's oldest celebration, antedating even commencement. It was instituted May 16, 1877, by the founder of the college, Henry Fowle Durant, and has continued in unbroken succession. Being chosen to participate in its festivities is considered [illegible] a real college honor.

In the first matches of the Boston Pocket-ball League played Fast day at the Country Club, Newton, the Winchester Country Club's first team won [illegible] 1 from Belmont Spring while the Belmont Spring second team won a similar verdict from the local seconds. Messrs. Hicks, Jackson Clough, Giles, Chase, Smith Hendrick and Bond composed the Winchester varsity, the [illegible] comprising Messrs. Newman, Cooledge, Nolan, Barton, Clark, Tutein, Foster and Page.

Transparent rulers at Wilson the Stationer's.

Many Accorded Fame They Had Not Earned

The popular belief that Watt was led to invent the steam engine by observing the effect of steam on the kettle lid was described as a myth by Prof. E. N. de C. Andrade in a lecture to children on "Engines" at the Royal Institution, London.

Actually, he said, Watt, as an instrument maker, was asked to repair the model of a Newcomen engine, and by his examination of this he was led to design a more efficient and economic steam engine, in which steam, having been expanded to low pressure in other parts of the engine, did work by virtue of the partial vacuum created by a condenser. It was that principle which was applied in every economical reciprocating or turbine engine of today.

Many other famous discoveries have been called in question, and the claims of inventors and scientists dispelled by the explosion of similar popular myths surrounding their work.

There was a heated controversy as to whether George Stephenson or Sir Humphrey Davy was the first to invent the miners' safety lamp. When the admirers of Davy in 1817 presented him a service of plate those of Stephenson countered with an address and £1,000 in 1818. Henry Bell, the Scottish engineer who placed the first ship, the Comet, on the Clyde in 1812, had to concede priority for the invention to Robert Fulton, an American engineer.

Scorched Feet, but Squirrel Got Nuts

This may not be the time of year for nature stories, but here's one already made. The little girl and her brother had tamed a squirrel. Every morning he came to their house for breakfast of some sort. One day the little girl started to market and the squirrel companionably went along with her. Into the very store he scrambled after her, much to the amusement and surprise of the proprietor, and of the customers.

They began to throw nuts for the little fellow and he scrambled after them eagerly. A poorly aimed shot suddenly went into the wide-open door of the low stove and like a flash the little animal jumped in after it. There was a yell of dismay from the onlookers and they started to the squirrel's aid, but he deftly jumped out again, his feet scorched, but otherwise seemingly not much hurt by his jump onto live coals.—Springfield Union.

Magpie's Many Virtues

The magpie, which is quite common on the plains and mountains of the West, has many excellent qualities and as many bad ones. As an insect eater the magpie surpasses the crow and all other members of the same family. Destructive weevils, caterpillars and grasshoppers characterize its insect food, which forms nearly 36 per cent of its diet. The magpie also eats a limited number of small rodents, and as a carrion feeder it does additional good. The magpie has, however, some outstanding faults. It is guilty of the destruction of poultry and beneficial wild birds and their eggs, and at times becomes a pest on the cattle ranch by its attacks on sick, injured or weak live stock. There are times when the birds gather in such large numbers that it becomes necessary to kill off some of them.

Stamped the Letter

Saralou, age four, was on her way with her mother to mail a letter to daddy. As they approached the post office, Saralou, who carried the letter, ran to put it in the box. Her mother, knowing it was unstamped, called to her young daughter: "Saralou, the letter must be stamped before you mail it, or daddy will never get it."

Saralou looked inquiringly into her mother's eyes. Then without much hesitation, she placed the letter on the sidewalk, and with all the wild enthusiasm of a four-year-old, jumped up and down with both feet upon the letter. Thinking it had been stamped sufficiently, Saralou picked it up and said in most assuring and convincing tones, "Muvver, I stamped it; now daddy will get it, won't he?"—Indianapolis News.

Found Antique "Mine"

Much has been said and written about places to go in search of antiques. The American traveler in his enthusiasm for the wealth of supposed antiques which he finds in every English city, is likely to be led astray by the hundreds of shops which lie along the beaten track and may pass up completely the out-of-the-way places where the real article may be found.

A traveler says that he struck a veritable mine of relics in a little-frequented town in the interior. Going down to golf he discovered a real antique shop right off the map in the heart of the country.—Antiquarian Magazine.

Spellbound

Ten-year-old Mary had won a scholarship and was telling her mother about the papers.

The subject for essay had been, "How I Spend My Saturday Morning," and after discoursing on minding the baby, helping mother wash up, and so on, Mary ended with the amazing statement, "and then I play a game of chess with my brother."

"Chess?" queried her mother. "But you can't play chess!"

"I know. I wanted to put dominoes, but I couldn't spell it."

ZAGREB: THE COLORFUL CAPITAL OF CROATIA

Zagreb's new Dalmatian marble bourse, whose huge Ionian pillars and interior finishings suggest a Greek temple rather than a financial exchange of a modern city, is an important addition to the imposing group of buildings which the Croatians have built in an attempt to have their city included among the list of world capitals, says a bulletin from the Washington, D. C. headquarters of the National Geographic Society.

Zagreb or Agram, as the city was known when the Hapsburgs claimed it, lies in one of Nature's garden spots among the foothills of the Agram Mountains. At its back door rise peaks of varying heights, while to the south the city overlooks a broad fertile plain where, for centuries, the Croatians have tilled their well-kept, highly productive farms and tended their vineyards.

City of Scenic Beauty

Even the railroad approach to the city is attractive, continues the bulletin. Instead of the usual unsightly railroad yards of many cities, Zagreb's right-of-way is bordered by the Botanical Gardens and numerous parks. And from the station to the center of the city one passes a series of parks for several blocks which resemble, on a small scale, the Mall of Washington, D. C.

The Jelacic trg, or great square, a block beyond the head of the parkway, might be called the melting pot of Zagreb and neighboring Croatia. It is adorned with a statue of Josef Jelacic, Croatia's most famous bans, hero of the Croatian revolution of 1848.

On market days Jelacic looks down upon a teeming mass of humanity, urban, suburban and rural. Shortly after daybreak long lines of tables are set out on the cobbles until every available place is occupied. They even cramp the coffee shops on the southern side of the square but the proprietors, whose business is increased by the market day crowds, endure the temporary discomfiture for the extra day's receipts.

Costumes Blaze of Color

Peasant women, arranging their produce for the brisk trade to follow, wear white waists and their skirts are emblazoned with colored embroidery down the front, around the waist an dacross the apron. Voluminous knee-length skirts and soft moccasinlike shoes complete their costume. More colors of a brilliant variety are displayed in their head shawls, so tightly wrapped that despite their high cheek bones, their faces are softened to pleasing ovals.

While the women predominate in the aisles, the sturdy, ruddy-skinned husbands often are on hand. In full white trousers strapped around the ankles, and heavily embroidered skirts showing through bright yellow vests studded with buttons of another color, men vie with their wives as Croatian fashion plates. The soft black hat worn by the men is a sort of abbreviated derby whose half-sized brim curls inward toward a band whose color outshines a Christmas necktie.

An occasional gypsy maid, with head shawl of turkey red and massive, red flowers on her waist, strides among the throngs in front of the vegetable and fruit filled tables. She wears bright rings of base metals and perhaps a necklace of huge silver-cart-wheel currency of the defunct empire.

The University, with more than 3000 students, is in the old town while the Zagreb Cathedral, a beautiful 15th century Gothic structure, is about two blocks from the trg in the Upper Town.

E. W. NICHOLSON
PLUMBING AND HEATING
We're equipped to handle any kind of a plumbing job, big or small, the public has to offer. We do our work well and we do it in jig time, too. No waiting around for inspiration. We will do your repair work in a hurry and you'll be perfectly willing to meet the sort of a bill we'll hand you.
118 WINN STREET, WOBURN
Tel. Woburn 0899

WINCHESTER
CUSTOM SHOE REPAIRING
SHOE SHINING
We promise you first quality stock and best workmanship
We guarantee all work to please our customers at very reasonable prices. Remember if you give us a trial once you will be satisfied and call again and then tell your friends. This is the place to have your shoes on time. Special attention on Wooden Heels, Rubber Work and Cripple Work. Shoes made to Order.
LEO ORLANDO
2 Converse Place Winchester
my27-2t

EVER READY WINDOW CLEANING CO.
265 PARK ST. MEDFORD
TEL. MYSTIC 3281-M
Specializing in Private Houses
a13-3t

GAS
the Better Fuel
The water must be Hot!
CLEAN clothes add to the baby's safety and daintiness, the child's self-reliance, the grown-up's self-respect, the home's comfort.
To make them absolutely clean the first requirement is hot water, which you can always have instantly ready when you heat it with gas.
Do you realize that at least one-third of the water used in your home should be heated
Call on your gas company for demonstrations of water heating, cooking, house heating, refrigeration, incineration and many other uses for GAS—THE BETTER FUEL.
Arlington Gas Light Co.
527 MAIN STREET
WINCHESTER
Tel. Win. 0142

We announce the following reduced Spring Prices on
COAL

FURNACE	$15.25
EGG	$15.25
STOVE	$15.50
NUT	$15.25
PEA	$12.25
WELSH	$15.75
BUCKWHEAT	$9.50

2% Discount for cash will be allowed on orders of one ton or more delivered by June 1st.
LOCKE COAL CO.
Tel. MALden 6400
WINCHESTER OFFICE
24 Church Street
A. MILES HOLBROOK, Agent
a20-2t

Khaki Pants at Barnes

ALASKA
10,000 MILES
OF SCENIC WONDERS TO THE
Land of The Midnight Sun
Tour includes Canadian Rockies, Banff and Lake Louise, Norway of America, Alaska, Mt. Rainier National Park, Columbia River Highway, Yellowstone, Colorado, American Rockies. Bookings now being made for limited party under expert leadership from New England July 2 and 18, including every expense. Strictly A1 service at most reasonable rate. Call or send for illustrated booklet giving full information.
CALIFORNIA TOUR
July 2, Aug. 27, Sept. 17, from New England
Including Grand Canyon, Yosemite, Riverside, Yellowstone, Royal Gorge, Colorado, etc., return Canadian Rockies. Send for itinerary.
Short Trips leave daily, include Washington, Atlantic City, Luray, Natural Bridge. For complete itineraries, send for copy of our travel magazine
Big and Little Journeys
Europe West Indies Bermuda
COLPITTS TOURIST CO.
262 WASHINGTON ST. BOSTON
ap13-4t

Famous English Region

The Lake district in England is a picturesque region of mountain, lake, wood and valley in the counties of Cumberland and Westmoreland. It has been immortalized by the lake school of poets and is visited annually by thousands of tourists.

Bright Aluminum

Discolored aluminum can often be restored to brightness by rubbing with a cloth wrung out of lemon juice. Use no water.

AMATCO AWNINGS

Are a source of real comfort, pleasure and satisfaction.

American Awning & Tent Co.
100 Cummington St., Boston, Mass.
Tel. KEN more 0550-0551

WINCHESTER LEAGUE OF WOMEN VOTERS

The Winchester League of Women Voters held a very delightful luncheon conference at the Country Club on Wednesday, April 18.

Spring blossoms decorated the tables and spring sunshine flooded the club dining room. Covers were laid for 50 persons.

The discussion was conducted by Prof. Clarence H. Haring of Harvard University, well known authority on South American History and Economics and author of "South America Looks at the United States."

Many questions were answered by Mr. Haring, showing the interest developed in the subject under consideration, "United States Policies in Latin America."

A Buick coupe, owned and operated by Anna M. Leach of 18 Summerhill street, Stoneham, while going east through the center last Sunday, was in collision with a Hupmobile sedan, going south on Main street and driven by Thomas L. Monahan of Franklin street, Somerville. Both cars were damaged and Stacey M. Finnegan, riding with Mrs. Leach, complained of injuries to her side.

Confidential Chat---

Have you ever read the column of genuine human personal letters which readers of the Household Department of the Boston Globe write back and forth to each other? Girls with their business-office problems, mothers with their home problems find through the columns of this remarkable newspaper department comfort and even real solutions to their personal difficulties.

READ THE LETTERS IN THE BOSTON GLOBE HOUSEHOLD DEPARTMENT EVERY WEEK DAY AND SUNDAY

The Globe on the Air Tune in today to get the immediate reports on the happenings of the world. Tune in any evening for an informing interesting chat by one of the Globe writers.

The Boston Globe

Make the Globe your Boston newspaper. Read the Boston Daily Globe read the Boston Sunday Globe. Remember to be sure of your copy of the Boston Globe. It is necessary to order the paper regularly from your newsdealer or newsboy.

PRAISE FROM PRINCE HENRY

Former Winchester Girl Commended by Queen Wilhelmina's Consort

Miss Alice Plummer, formerly of this town, the daughter of the late Harold Hathaway Plummer and Mrs. Medora B. Plummer of Winthrop street, now of Berkeley, Cal., has received this week a letter, written at the command of Prince Henry of The Netherlands, thanking her for the gift of a water color of the Rockies and stating that he has ordered it hung in the palace.

The Prince passes part of each summer in the Swiss Alps, a majority of whose peaks he has scaled, and in making him the gift of the Canadian mountain scene Miss Plummer wondered whether their lofty heights would tempt him sufficiently to make a visit to the new world. She met the Prince's secretary in 1921 when she was traveling in Europe, and in 1924 renewed the acquaintance when she again visited Holland. The picture, which is 12 by 16 inches, depicts Moraine Lake in the valley of the Ten Peaks. It has never been exhibited. Miss Plummer has a water color at the Oakland, Cal., exhibit at Mills College, and recently received honorable mention at an exhibition in New York. She has a master's degree from the University of California.

Miss Plummer has many friends in Winchester. She attended the Wadleigh School and received her first training in water color painting from the late Helen A. Pressey. Her brother, Harold H. Plummer, Jr., is a graduate of the University of California and is Vice President of the H. H. Plummer Co. of San Francisco.

STRUCK BY AUTOMOBILE ON WASHINGTON STREET

Mrs. Johanna J. Drohan of 85 Nelson street was badly bruised and shaken up shortly after 10 o'clock last Sunday evening when she was struck while on Washington street near the corner of Westley street by a Ford sedan, owned and operated by Anthony Marchesi of 72 Swanton street.

Mrs. Drohan had just accompanied her sister to the street car and had turned to make her way back to the sidewalk when she was struck by the machine. She was taken to her home by Marchesi and attended by Dr. Richard W. Sheehy who found that her injuries were fortunately not serious.

Mr. Waldo F. Glover of Sharon has purchased the Dotten property on Reservoir street, consisting of a frame house of 7 rooms and 9000 sq. ft. of land, formerly owned by the late William T. Dotten, Superintendent of the Winchester Water Department. Mr. Glover who formerly was Superintendent of Schools in Sharon and who now is associated with the publishing house of Ginn & Co., buys for occupancy.

The Winchester Drug Company

564 MAIN STREET

ANNOUNCES ITS FIRST SEMI-ANNUAL

1c SALE

Friday, April 27th to Wednesday, May 2nd

INCLUSIVE

Beginning Friday, April 27, and ending Wednesday, May 2nd, we will run our first Semi-Annual 1c Sale, offering to our many friends and patrons, the opportunity of fulfilling their wants at a minimum of cost, thereby again demonstrating our established policy of selling highest grade merchandise at lowest prices.

MEDICINES

20c Bayer's Aspirins	2 for 21c
20c Squibb's Aspirins	2 for 21c
85c Squibb's Aspirins, 100s	2 for 86c
69c Aspirins, 100s	2 for 70c
35c Cascara Tablets	2 for 36c
$1.00 Russian Oil, pint	2 for $1.01
35c Seidlitz Powders	2 for 36c
30c Infants' Suppositories	2 for 31c
85c Rubbing Alcohol	2 for 86c
$1.25 Beef, Iron and Wine	2 for $1.26
25c Boric Ointment	2 for 26c
25c Zinc Ointment	2 for 26c
50c Milk of Magnesia	2 for 51c
35c Peroxide, 8-oz.	2 for 36c
25c Castor Oil	2 for 26c
25c Glycerine	2 for 26c
25c Glycerine & Rose Water	2 for 26c
25c Iodine, 1-oz.	2 for 26c
20c Sweet Sp. Nitre	2 for 21c
20c Arom. Sp. Ammonia	2 for 21c
25c Corn Cure	2 for 26c
20c Soda Mints	2 for 21c
25c Epsom Salts, 1-lb.	2 for 26c
25c Soda Bicarb., 1-lb.	2 for 26c
20c Boric Acid	2 for 26c
$1.25 Germicide (Princo)	2 for $1.26
15c Waterman's Ink	2 for 16c
35c Fluid Cascara Aromatic	2 for 36c
50c Witch Hazel, pint	2 for 51c
$1.00 Bath Powder	2 for $1.01

CANDY

5c Tobleroue Bars	2 for 6c
40c ½-lb. bar Peter's Choc	2 for 41c
40c ½-lb. bar Cailler's Choc.	2 for 41c
40c ½-lb. bar Nestle's Choc.	2 for 41c
5c Hershey Bars	2 for 6c
5c Necco Wafers	2 for 6c
5c Spearmint Gum	2 for 6c
5c Doublemint Gum	2 for 6c
5c Juicy Fruit Gum	2 for 6c
5c Beeman's Gum	2 for 6c

EXTRA SPECIAL

In order to get the people of Winchester better acquainted with

COUNTRY MAID CANDIES

we are offering them at this sale. Regular price $1.00 lb.

Sale Price 2 for $1.01

$1.00 PROPHYLACTIC HAIR BRUSHES
2 for $1.01

$1.00 PINT RUSSIAN OIL
2 for $1.01

79c DUCHESSE BATH SALTS
2 for 80c

50c CAVODENT TOOTH PASTE
2 for 51c

$1.00 CHOICE LINEN STATIONERY
2 for $1.01

75c CORDIAL CHERRIES
2 for 76c

$2.00 HOT WATER BOTTLE
2 for $2.01

$1.00 FRENCH LILAC TOILET WATER
2 for $1.01

Toilet Articles

25c Cameo Talc	2 for 26c
59c Princo Bath Salts	2 for 60c
79c Duchesse Bath Salts	2 for 80c
$1.00 French Lilac Toilet Water	2 for $1.01
$1.00 Jasimine Toilet Water	2 for $1.01
$1.00 Violet Toilet Water	2 for $1.01
25c Wash Cloths	2 for 26c
25c Gillette Razors	2 for 26c
50c Cavodent Tooth Paste	2 for 51c
50c Bay Rum	2 for 51c
50c Cold Cream	2 for 51c
50c Cocoanut Oil Shampoo	2 for 51c
50c Princo Shampoo	2 for 51c
50c Tooth Brushes	2 for 51c
15c Jergen's Soaps	2 for 16c
15c Castile Soap	2 for 16c
35c French Bath Soap	2 for 36c
39c Hand Brushes	2 for 40c
$1.00 Princo Hair Tonic	2 for $1.01
50c Princo Hand Lotion	2 for 51c
$1.00 Comatone (for the hair)	2 for $1.01
$1.00 Quinine Hair Tonic	2 for $1.01
$1.00 Prophylactic Hair Brush	2 for $1.01
10c Palmolive Soap	2 for 11c
35c Palmolive Shaving Cream	2 for 36c
50c Palmolive Shampoo	2 for 51c

CANDY SPECIALS

75c Cordial Cherries	2 for 76c
$1.00 Country Maid Chocolates	2 for $1.01

RUBBER GOODS

50c Baby Pants	2 for 51c
$1.00 Rubber Aprons	2 for $1.01
$2.00 Hot Water Bottle	2 for $2.01
$2.00 Fountain Syringe	2 for $2.01

PHONE US and we will deliver to any part of town
WINCHESTER 1910

THAT FAMOUS HAINES-CE-BROOK ICE CREAM
Regular Price 40c Per Pint Brick *Sale Price 2 for 41c*

FUNERAL RITES FOR THOMAS H. BARRETT

Largely attended funeral services for Thomas H. Barrett, widely known real estate and insurance broker who died on the morning of April 19, were held from his late residence, 19 Stevens street, last Saturday morning. A solemn requiem high mass was celebrated in St. Mary's Church at 9 o'clock.

Rev. Fr. John P. Sullivan was celebrant, Rev. Fr. George H. Quigley, deacon and Rev. Fr. Nathaniel J. Merritt, subdeacon. The church was well filled with relatives and friends of the deceased, including delegations from John T. Wilson Camp, Sons of Veterans; Winchester Lodge, 1445, B. P. O. E., Winchester Council 210, K. of C., Woburn Camp, Sons of Veterans and the Winchester Chamber of Commerce. The floral tributes were many and very beautiful.

The active bearers included Selectman Thomas F. Fallon, Bernard F. Cullen, Charles A. Farrar and John McCarron, representing the Winchester Lodge of Elks; Chester Fish of Woburn and Malcolm Colgate, representing the Sons of Veterans. The honorary bearers were the following members of Winchester Council, Knights of Columbus, John Collins, Edward McDonald, Daniel Murphy and Michael E. O'Leary.

The girls' choir of the church sang Whelan's Requiem Mass with Miss Margaret Mawn as soloist and Miss Florence Fisher, organist. Interment was in Wildwood Cemetery.

On Friday evening preceeding the requiem mass the Elks' funeral ritual was exemplified at the late residence by the officers of Winchester Lodge, headed by Thomas F. Fallon, exalted ruler.

PETITION FOR BETTER POSTAL SERVICE

The following petition, signed by Henry F. Lunt and a large number of leading citizens of the Town, is to be given on Monday night to the Selectmen for their approval and signatures. It will then be sent to the Postoffice Department at Washington by the Board.

"Whereas, the Town of Winchester still has the same postal service it has had practically the past 20 years, and whereas, this service is a great inconvenience to many citizens wishing to have mail leave after 7 p. m., and whereas, after 7 p. m. many citizens are forced to take their mail to surrounding towns more favored than ours, and whereas, this unjust discrimination is a great disadvantage to our town, and whereas, during some parts of the year the Town does not get her full two deliveries of mail."

"Therefore we, the citizens of Winchester, petition our Postmaster and Postmaster General to have a mail daily for Boston and other points close not before 10 p. m., with collections over town, and we also petition for a survey to be made with view of bettering and improving Winchester's service now that this office is first class."

In presenting the petition Mr. Lunt and the signers are to express the desire that the investigator who will be detailed by the Department to survey and report on postal conditions here will be uninstructed and unencumbered, and will be given a free hand to go into the matter thoroughly.

DAYLIGHT SAVING BEGINS

New Schedule Goes Into Effect on Railroad

Daylight saving begins on Sunday, when all Massachusetts clocks will be advanced one hour. Likewise the schedule on the steam railroad will be changed as is customary.

The railroad schedule this year has but few important changes, although there are a number of minor alterations, largely in the arrival of the inward and outward trains. The important changes are as follows:

Inward trains—Removal of the train leaving here at 10:10 p. m. and the addition of a late train leaving at 10:41 p. m. The last Sunday train for Boston will leave at 10:43 p. m.

Outward trains—The present 7:15 p. m. train from Boston will leave at 7:30. Several Sunday changes are made, the trains now scheduled to leave Boston at 7:15, 9:30 and 11 p. m. being replaced by trains leaving at 8 and 10:55 p. m.

The handy pocket size timetables, giving Winchester and Wedgemere trains, will be distributed as usual by the following Winchester business houses: Franklin E. Barnes & Co., F. H. Butterworth the Jeweler, Edw. T. Harrington Co., Moffett & McMullen, M. Queenin, Winchester Taxi Co. and Winchester Trust Co.

BADLY INJURED WHEN TRUCK HITS POLE

Michael Addonizio 53, of 160 Salem street, Boston, was badly injured shortly after 8 o'clock last Sunday evening when a Ford truck in which he was riding on Swanton street crashed into a fire alarm pole at the corner of Cedar street moving the pole several inches and almost ripping off the alarm box.

The machine in which Addonizio was riding was owned and driven by Emildo Luongo of Sherard court and was going west at the time of the accident. The injured man was taken to the Winchester Hospital and treated by Dr. Richard W. Sheehy. He was found to have sustained a deep wound on the forehead and a possible fracture of the skull. His name was at once placed upon the danger list. Later reports have been more reassuring and it is now thought that he has a good chance for recovery.

Officer James E. Farrell was assigned to investigate the case and as a result of his findings summonsed Luongo to appear in the District Court yesterday morning to answer to the charge of operating a motor vehicle while under the influence of liquor. The truck was badly wrecked.

See the new fountain pen desk sets at the Star Office.

HOSPITAL NEARING COMPLETION

Carpenters, plumbers, plasterers, electricians and painters at the hospital are dovetailing their work so efficiently that the contractors have assured the authorities that everything will be in readiness for the formal opening of the new addition on National Hospital Day, Saturday, May 12.

The new Highland avenue entrance to the building was used for the first time on April 19 and the new driveway will soon be suitable for the use of vehicle traffic.

Among the many interesting features of the new hospital are the laboratory, X-ray department, kitchen with all new modern equipment, accident room, laundry, special nurses' room, central linen room, nurseries, solariums, nurses' dining room, maternity suite with special utility rooms, sterilizing rooms, delivery rooms, and doctors' room; children's ward, isolation rooms and private rooms equipped with all steel sanitary furniture, private toilets and telephones. Operating suite and doctors' taff room.

On May 12 from 2 to 5 and from 7 to 9 the hospital will be wide open to the citizens of Winchester in order that they may see for themselves how the institution cares for the sick and injured and efficiently trains its nurses to safeguard the general health of the community.

UNIVERSITY THEATRE

The feature pictures at the University for four days beginning Sunday are "Skyscraper" starring William Boyd and "Under the Tonto Rim" with Richard Arlen and Mary Brian. "Skyscraper" is the romantic story of two hard-boiled steel workers and two girls, dainty, beautiful, charming—a tremendous picture vibrant with drama, thrill, laughs and heart appeal.

"Under the Tonto Rim" is a tale of Arizona during the gold rush period. Dance halls, two-gun killers, jumping of claims, a battle 'mid the rugged beauty of Arizona foothills and a pretty love story throughout.

For the last three days of the week the program includes Wallace Beery and Raymond Hatton in "Wife Savers" and Ralph Ince in "Chicago After Midnight." In the first picture Beery and Hatton in the Alps enact some hair-raising episodes, snowslides, landslides and what not. "Chicago After Midnight" is a story of the underworld in which Ince not only directs but also plays the heavy. In the supporting cast are Jola Mendez and Bob Seiter.

WINCHESTER LADIES WILL SERVE

One of the very popular corners in the Home Beautiful Exposition at Mechanics Building, April 28 to May 5 will be the Rustic Garden where many Greater Boston society women representing various suburban circles of the Florence Crittenton League, will serve as pourers and workers each day while tea and luncheons are served from 11 a. m. to 1 and 5 to 7 p. m.

The Winchester Circle will have charge of the serving Wednesday, May 2, the following having volunteered their services: Mrs. B. R. Gage, Mrs. W. H. Balcke, Mrs. D. W. Estabrook, Mrs. F. S. Scales, Mrs. Newton Shultis, Mrs. E. C. Grant, Mrs. Charles S. Jacobs, Mrs. W. H. Lowell, Mrs. Sylvester Taylor, Mrs. R. K. Miller, Jr., Mrs. Leon E. Hughes, Mrs. W. P. DeCamp, Mrs. J. A. Dolben, Mrs. T. J. Freeburn, Mrs. J. C. Haartz and Mrs. F. C. Alexander.

WINCHESTER R. A. CHAPTER VISITED BY DISTRICT DEPUTY

Winchester Royal Arch Chapter of Masons was pleasantly surprised last Friday evening by a fraternal visit from the District Deputy, Edwin C. Perkins of Malden, who came to perfect plans for the official dinner and visitation in May. An informal supper was served to officers and candidates at 6 o'clock by Tyler Dana Pickering, following which the Mark Master Degree was worked under the direction of Arthur S. Hollins, King. After brief remarks by Deputy Perkins, who is now serving his second year in office and is very popular in the District, work was resumed and five candidates received the Past Degree.

T. W. Harris of Winchester, traveling passenger agent with the Canadian National Railways, entertained during the social hour with motion pictures taken on the lines of the Railways, which are operated by the Government of Canada. Fishing scenes in Northern Ontario were first shown, followed by some very beautiful pictures of pleasure resorts and natural scenery in the Canadian Rockies, particularly the Jasper National Park. The final scenes were taken in Alaska and the British Northwest, and all present were very interested to learn of the activities of the Canadian Railways, which are longest in the world in track mileage.

REV. W. S. PACKER CHOSEN

Rev. William S. Packer of Yale street, a member of the Winchester Park Board, has been recently chosen Massachusetts Representative on the Public Courts Commission of the New England Lawn Tennis Association. He has also been selected to serve as New England representative on the Public Courts Commission of the United States Lawn Tennis Association.

The appointments are not alone a personal tribute to Mr. Packer but are also indicative of the fact that tennis authorities generally are recognizing the high standard under which tennis is being conducted in Winchester. There can be, however, no quarreling with the statement that Mr. Packer is almost solely responsible for the town's signal success with tennis and his selection to the New England and National Commissions is most deserved and should be popular.

WINCHESTER WELL REPRESENTED AT BOSTON HORSE SHOW

Miss Constance Greco of Everett avenue, the Misses Joan and Ellen Harding of Fells road and Arthur Black of Everett avenue were among the winners at the horse show held in Boston under the auspices of the New Riding Club last Friday and Saturday evenings.

On Friday evening Miss Greco's "Town Talk" won a third in the class for road hacks and Mr. Black's "Red Roberts", a fourth in the $100 stake class.

The sensation of Friday's competition, however, was the riding of little Joan Harding, 9 year old daughter of Mr. and Mrs. Robert E. Harding, who mounted on her own "Peaches" earned a tie and then won the jump off for the Red in the class for junior jumping. Her performance was well nigh perfect and the fact that she was in competition with riders in every instance much older than herself made the little girl's win the more sensational. It was the first jumping Joan had done in a show and her success was very pleasing to her many admirers.

Her sister, Ellen, riding entries of Mrs. Horace Christy of Worcester, won three blues, including the $100 stake class for jumpers in which competition she rode "Glenna Bey." Miss Harding, who is 14, also won Friday's competition for light-weight jumpers and Saturday's trials for qualified hunters. She gave the gallery a thrill when on Saturday in the competition for ladies' hunters she took a bad spill while riding her own horse, "Ella Cinders." She received nothing worse than a bad shaking up and returned to ride Mrs. Christy's "Cinderella" to a Red in the same event.

Mr. Black's flashy chestnut gelding, "Flamingo", ridden by his owner, won the Class 5 for Park Hacks, 15 hands and over. The same horse was second in the class for saddle horses not exceeding 15.2 hands, Miss Greco's "Town Talk" taking fourth.

INJURED WHEN KNOCKED FROM HORSE

Theodore Nisenbaum, 16, of 8 Hanson avenue, Somerville, was taken to the Winchester Hospital shortly after 8 o'clock Monday evening, suffering from injuries sustained when he was thrown from a horse he was riding toward Medford on Main street below Symmes Corner. The horse was knocked down by a Dodge truck which was also headed south on Main street and which was owned and operated by Isadore Bornstien of 247 Vine street, Chelsea.

According to the police Nisenbaum was riding the horse, which had been purchased in Woburn, to his home in Somerville when the accident occurred. The animal was struck while on the ground by a Ford touring car, owned and operated by William Maguire of 78 Warren avenue, Woburn.

Nisenbaum was picked up by George Weafer of 20 Bower street, West Medford, and taken to the Winchester Hospital where he was attended by Dr. Roger M. Burgoyne. He was at first thought to have been seriously injured and his parents were summoned to the hospital. The youth was badly battered about the head, one side and shoulder. Later his condition improved until it is thought that unless internal injuries are encountered he has a good chance for recovery.

Bornstein told the police in response to questioning that he did not see Nisenbaum and the horse until too near to avoid the collision. The horse, an especially powerful animal, apparently was not badly hurt and was finally captured near Oak Grove Cemetery and returned for safe keeping to the stables of Kelley & Hawes Co.

EPIPHANY MEN'S CLUB

The next and last meeting of the Epiphany Men's Club will be held at the parish house on Monday evening, April 30, with supper at 6:30 o'clock. At this meeting the new officers for the ensuing year will be elected and a special musical program will be given, with Mr. William A. Staples, organist and choirmaster of St. Peter's Church, Salem, and four men from his choir present as special guests. The speaker of the evening will be J. Thayer Addison, recently returned from Cairo, who will discuss "The Moslem Awakening."

This will be the banner evening of the year for the club, and the officers count on a large attendance. Guests are always welcome.

A. K. COMINS DISTRICT GOVERNOR

Mr. Albert K. Comins of Highland avenue was nominated for appointment as District Governor at the annual convention of the 31st Rotarian District at Salem on Monday. The convention was attended by 800 delegates from the 57 clubs in the district and had a better than 100 per cent attendance. The convention was held through Monday and Tuesday. The Rotary Club of Winchester was represented by President George T. Davidson, Secretary [illegible] P. Gleason and Sergt. at Arms Nathaniel M. Nichols, and in addition in the attendance were a number of Winchester residents holding Rotarian membership in other places within this district.

Extra Concession

A mother was teaching her two little girls the Lord's prayer. Slowly she said, "Give us this day our daily bread." Here one of them paused and [illegible] to consider, then looked up and said [illegible] "And some [illegible], too, [illegible]?"—Indianapolis News.

Affected Only by Noise

There is always a [illegible] in England, perhaps elsewhere, that either does not hear or does not really believe you are in earnest unless you shout.—[illegible]

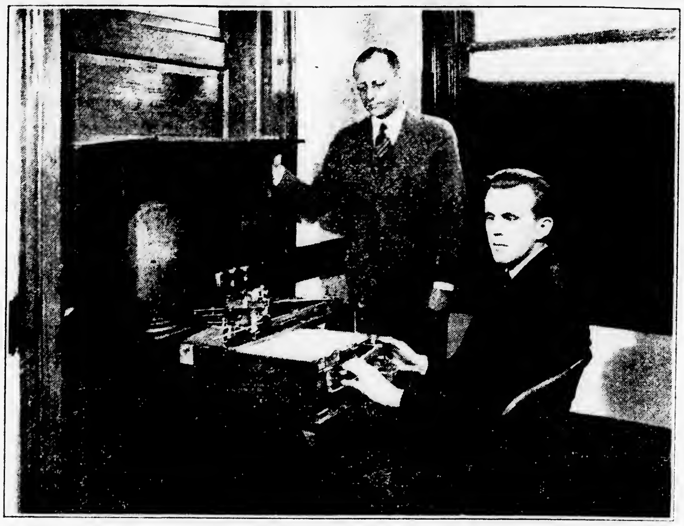

ROBERT NAUMBERG AND BLIND PATIENT USING THE "VISAGRAPH," THE NEW INVENTION RECENTLY DEMONSTRATED BY WINCHESTER INVENTOR

WINCHESTER MAN INVENTS "VISAGRAPH"

New Invention Enables Blind to Read Anything Printed

A device for enabling the blind to see was demonstrated in this town last week at the home of the inventor Mr. Robert E. Naumburg, 71 Church street, and already it has created a marked sensation in scientific circles. Noted for his work in scientific fields, Mr. Naumburg has called his latest invention the "Visagraph." It combines the principles of the radio, the televisor, the selenium cell and psychology. It has been developed by a series of experiments made during the last 18 months by its inventor and Tiovo Laminan, a blind sophomore of Tufts College.

Mr. Naumburg's description of his invention is most interesting.

The Visagraph is an electrical device designed to make the reading of an ordinary printed book possible for the blind, and for the blind and deaf. No special printing and no phonograph record is used.

Although the public libraries contain millions of books, not one in a thousand is translated into Braille or raised type for the blind, so that their present range of reading is very limited.

The Visagraph is the invention of Robert E. Naumburg of Winchester, Mass., a graduate of Massachusetts Institute of Technology. The need for such an instrument as the Visagraph was felt by the Boston Committee for the Blind, who have watched its development with interest.

The first person to learn to read on the Visagraph is Toivo Laminan, a blind student at Tufts College, Medford, Mass. He has also worked constantly with the inventor in developing the details of the device.

The Visagraph uses a new principle for rapidly recognizing letters. The reader does not trace the outline of each letter, but he recognizes it by certain characteristics. For example, the capital H is the only letter in the alphabet having a long horizontal line in the middle.

The feeler is like a pencil, and is moved freely by the right hand of the reader. It travels over a guide consisting of several grooves, which tell the blind reader whether he is at the top, middle or bottom of a letter. At the same time a signal tells him whether he is on black or white. From the signal and a knowledge of his position he is able to reconstruct mentally the letter or word or sentence.

The signal may be a buzz in a pair of ear phones, or in a loud speaker, or it may be the vibration of a buzzer felt by the finger. A person who is both blind and deaf would have to use the latter method.

Practise is, of course, required to learn to read on this new instrument. It may be likened to learning the Morse code for telegraphing, or learning to read Braille, or raised type for the blind.

Like telephotography and television, the Visagraph employs a selenium or photo-electric cell. This is mounted on a pantagraph used to magnify motion. The letters in the book are magnified four times in height and four times in width in this way. In reading a book having a line four inches wide, the reader's hand will travel 16 inches from left to right. This enlargement allows freedom of motion, even with small type.

Although the Visagraph is still in the experimental stage, it is hoped that before long these instruments will be ready for use in the leading institutions for the blind throughout the country. It is planned to offer prizes for the blind who are able to read with the greatest speed and accuracy on the Visagraph.

CONTAGIOUS DISEASES

Reported for week ending Thursday, April 19 as follows:

	Cases
Chicken Pox	2
Measles	11
Whooping Cough	1

Maurice Dinneen, Agent

Among the prominent arrivals at the Mayflower are Mr. J. L. Heaton, Mrs. James P. Heaton, Miss Heaton and Master J. L. Heaton of Winchester, who are in Washington for a few days.

HELEN BIDWELL WON GIRLS' SINGLES TOURNEY

Playing consistantly fine tennis throughout the preliminary and final rounds, Helen Bidwell won the girls' singles championship of the third annual spring vacation invitation tennis tournament, given by the Park Department for boys and girls of the Winchester High School, on the Palmer street courts last Friday morning when she defeated Virginia Merrill in the final match, 6—4, 6—4. The winner won her way into the final match by defeating Frances Pettingell in the semi-finals, 6—1, 6—1. Virginia won from Mary Cutter in the semi-finals, 6—0, 6—4.

The summary follows:

First Round

Loretta Carleton beat Madeline Little, 6—1, 6—2

Second Round

Virginia Merrill beat Carolyn Nichols, 6—0, 6—0.

Mary Armstrong beat Barbara Guild, 7—5, 6—2.

Nancy Bradlee beat Helen Nowell, 6—3, 6—3.

Mary Cutter beat Loretta Carleton, 6—2, 6—4

Helen Bidwell beat Mary Whittaker, 6—2, 6—1.

Caroline Mercer beat Irene Moulton, 6—0, 6—1.

Ruth Wadleigh beat Virginia Wadsworth, 6—1, 6—0.

Frances Pettingell beat Mabel Tompkins by default

Semi-Finals

Virginia Merrill beat Mary Cutter, 6—1, 8—6

Helen Bidwell beat Frances Pettingell, 6—1, 6—1

Final

Helen Bidwell beat Virginia Merrill, 6—4, 6—1

Matches in the boys' singles have progressed through the third round and find George Denison, Lawrence Keepers, Donald Bates and Earl Waters entered for the semi-finals.

The summary:

First Round

W. Baugher beat W. Abbott, 6—2, 6—0

W. Allen beat B. Garner, 6—1, 6—1

L. Kepers beat B. Hill by default

D. Bates beat G. Taylor by default

F. Hitchcock beat S. Williams, 6—2, 2—6, 8—6

R. Riley beat F. Beldon by default

G. deCoriolis beat F. Nelson by default

Second Round

G. Denison beat F. Barnes, 6—0, 6—0

W. Bradshaw beat K. Nichols, 6—1, 6—1

R. Pettingell beat W. Baugher, 7—5, 2—6, 6—3

L. Keepers beat W. Allen, 6—0, 6—2

D. Bates beat F. Hitchcock, 6—2, 9—7

G. deCoriolis beat R. Riley, 6—1, 6—1

H. Brown beat D. Hammerstrom, 6—1, 6—3

E. Waters beat F. Mills by default.

Third Round

G. Denison beat W. Bradshaw, 6—3, 6—4

L. Keepers beat R. Pettingell, 6—1, 6—2

D. Bates beat G. deCoriolis, 7—5, 6—1

E. Waters beat H. Brown, 1—6, 6—2, 6—1

Helen Nowell won the girls' consolation singles after a thrilling two hour match with Barbara Guild.

The summary:

First Round

Helen Nowell beat Caroline Nichols, 6—0, 6—5

Madeline Little beat Irene Moulton, 6—3, 6—3

Barbara Guild beat Mary Whittaker, 6—3, 6—1

Semi-Final Round

Helen Nowell beat Virginia Wadsworth, 6—[illegible], 6—0

Barbara Guild beat Madeline Little, 6—2, 3—6, 6—1

Finals

Helen Nowell beat Barbara Guild.

Matches in boys' consolation singles have resulted in F. Barnes and K. Nichols advancing to the final round.

The summary:

First Round

F. Barnes drew bye

B. Garner beat S. Williams by default

K. Nichols beat D. Hammerstrom, 6—1, 6—1

W. Abbott drew bye

Semi-Finals

F. Barnes beat B. Garner, 6—0, 6—2.

K. Nichols beat W. Abbott, 6—0, 6—3.

In the mixed doubles the team of Earl Waters and Helen Bidwell has survived its match in the semi-finals and is to meet the winner of the match between Virginia Merrill and George Denison and Caroline Mercer and Lawrence Keepers.

The summary:

First Round

M. Armstrong and W. Bradshaw beat L. Carleton and W. Abbott, 6—2, 6—1.

M. Cutter and H. Brown beat M. Brown and W. Allen, 6—4, 6—0.

C. Mercer and L. Keepers beat H. Nowell and F. Hitchcock, 6—0, 6—1.

L. Packer and D. Bates beat M. Whittaker and R. Riley, 6—0, 6—3.

F. Pettingell and W. Baugher beat B. Guild and E. Taylor, 6—1, 6—2

M. Little and R. Pettingell beat N. Bradlee and S. Williams by default.

H. Bidwell and E. Waters beat D. Hammerstrom and R. Wadleigh, 6—0, 6—0.

Second Round

V. Merrill and G. Denison beat M. Armstrong and W. Bradshaw, 6—4, 6—4.

C. Mercer and L. Keepers beat M. Cutter and H. Brown, 6—8, 6—2, 6—3.

L. Packer and D. Bates beat F. Pettingell and W. Baugher, 6—3, 6—1.

H. Bidwell and E. Waters beat M. Little and R. Pettingell, 6—1, 6—0

Semi-Finals

H. Bidwell and E. Waters beat L. Packer and D. Bates, 4—6, 6—2, 6—4

Mr. and Mrs. C. A. Batchelder have returned to their home on Main street after a motor tour of Florida.

WINCHESTER GIRL IS UNCLE SAM'S COMMISSIONER FOR THE COURT OF CLAIMS

Notable among women occupying positions of prominence in legal circles is a former Winchester girl, Miss Elsie A. Cannon, who through her ability and perseverence has risen to the post of Commissioner for the U. S. Court of Claims.

Miss Cannon was born in Winchester in 1894. She has reported most of the celebrated criminal trials in Virginia in recent years, in fact recalling murder trials as among her hobbies.

She is the niece of Mrs. Mary Sullivan of 62 Nelson street and of Mr. Robert H. Sullivan of 281 Washington street. Her mother, Mrs. Nellie Cannon, who now makes her home in Washington, D. C., formerly for many years resided in Winchester on Holland street.

Tennis balls. New fresh stock at Wilson the Stationer's.

OBSERVED GOLDEN WEDDING ANNIVERSARY

Mr. and Mrs. Ammi C. Winn, long time residents of Winchester and widely known especially in the Highlands District, observed the golden anniversary of their wedding on Tuesday evening, April 17, at their home, 59 Highland avenue. The observance was delightfully informal, being limited to relatives of whom exactly 50 were present.

A host of cards, letters and gifts were received by the Winns during the day and their home was gay with beautiful flowers sent in by neighbors and friends. Notable among the flowers was a basket of 50 butterfly roses, the gift of the Ladies' Bethany Society of the Second Congregational Church.

Dinner was served in the evening. Seated with Mr. and and Mrs. Winn at an especially decorated table were three sisters of Mrs. Winn; Mrs. Amos Hill of Lexington, Mrs. Preston Mitchell of Needham Heights and Mrs. George F. Richardson of Newton Center, their husbands and Mr. Charles Litchfield of Quincy.

During the evening the happy couple were presented with a substantial purse of gold, a part of which came from relatives now living in California.

Mr. and Mrs. Winn were married April 17, 1878, in Roxbury, by the Rev. Dr. Cleveland, pastor of the Winthrop Street Methodist Church. For the past 42 years they have made their home in Winchester where three of their children are now living: Clarence H. and Edward S. Winn and Mrs. Lillian W. Snyder. There are four grandchildren: Doris, Lawrence and Gertrude Winn of West Medford and Nancy Snyder of Winchester.

GIRL SCOUTS

The Winchester Council of Girl Scouts held their annual meeting at the home of Commissioner Mrs. Louis K. Snyder, Monday, April 23. Twenty-five were present.

Arrangements were made for the annual meeting and luncheon to be held at Cedar Hill, Waltham, field day at Captain Eugenia Parker's home and grounds and a mass meeting of Scouts in Town Hall.

After the meeting the officers and council members were invited to stay and a most delightful tea was served by the hostess, Mrs. Howard Chidley, Mrs. Walter S. Wadsworth and Mrs. James Livingstone serving at the tea table. A social hour followed.

Mr. William S. Davis and his son, Elbridge, returned the first of the week from an enjoyable trip to Baltimore, Norfolk and Washington.

BUILDING PERMITS GRANTED

The Building Commissioner has issued permits for week ending Thursday, April 19 as follows:

W. R. Warren, Winchester—new private garage at 7 Oxford street.

Myrtle E. Goodhue, Winchester—store on lot at 48 Cross street.

Edward W. Parks, Winchester—new dwelling and garage on lot at 181 Highland avenue.

Edward W. Parks, Winchester—new dwelling and garage on lot at 183 Highland avenue.

Daniel J. O'Leary, Winchester—wreck shed on lot at 16 Kendall street.

Vail Bros., Manger Inc., Arlington—new dwelling and private garage on lot 29 Seneca road.

Edward T. Harrington Co., Boston—new private garage on lot 16 Mendowcroft road.

Salvatore Bacchern, East Boston—finish dwelling on lot 5 Rangeley road and also build new private garage.

W. R. Warren, Winchester—new private garage on lot at 10[illegible] Church street.

Georgia [illegible], Winchester—private garage at 20[illegible] Highland avenue.

[illegible]

Barry [illegible], Lawrence—new two family dwelling and private garage at [illegible] Washington street.

WESTERN MISSIONARY SOCIETY MEETING

The Western Missionary Society of the First Congregational Church will meet in the Parish House on Thursday, May 3, from 10 to 4. Luncheon at 12:15. Ladies bringing guests please notify Mrs. W. Jardine, Win. 1165-M or Mrs. F. C. Keissling, Win. 1382-M. Members are reminded to bring or send their Thank Offering. Miss Joy Adriance will sing.

You can get the new Radium razor blades for Gillette razor at the Star Office.

TUTEIN BROTHERS WON FOUR-BALL

F. A. Tutein Jr., and R. A. Tutein won the Class A four-ball, best ball golf tourney at the Winchester Country Club last Saturday afternoon with a 72. E. B. Goldsmith and H. L. Pilkington with a 78 won the competition in Class B.

The summary:

Class A

F. A. Tutein Jr. & R. A. Tutein [illegible]

[illegible] & A. M. Ro[illegible] [illegible]

W. A. Jackson & S. F. Ha[illegible] [illegible]

H. R. Wood & L. D. Wood [illegible]

A. P. Chase & R. L. Smith [illegible]

[illegible] & M. L. Brown [illegible]

C. F. Wo[illegible] & E. N. Gi[illegible] [illegible]

Class B

E. B. Goldsmith & H. L. Pilkington [illegible]

R. L. W[illegible] & C. A. W[illegible] [illegible]

W. B. Sache

TEL. WIN. 0707-M

CHURCH ORGAN MAINTENANCE

ELECTRIC ACTIONS A SPECIALTY

TUNING, ETC.

Save money by consulting me before purchasing a Piano.

tf

FRUIT TREES

All kinds, strong, fresh dug, splendid roots, soon will bear fruit. Privet, Barberry and other **Hedge Plants**, Evergreens, Flowering Shrubs, Ornamental Trees, etc. **Lawn Seed**, good grade, 40c lb.; shady place, 50c. Note our new address (on Woburn-Reading line).

RANDALL'S NURSERIES

28 South and West Streets

Reading, Mass.

(opposite Shiner's Blame station)

ap[illegible] 4t

Tennis Balls

HAVE YOU TRIED THE NEW DUNLOP BALL?

WE ALSO CARRY THE SPAULDING BALL

THE STAR OFFICE

NOW $995 f. o. b. factory

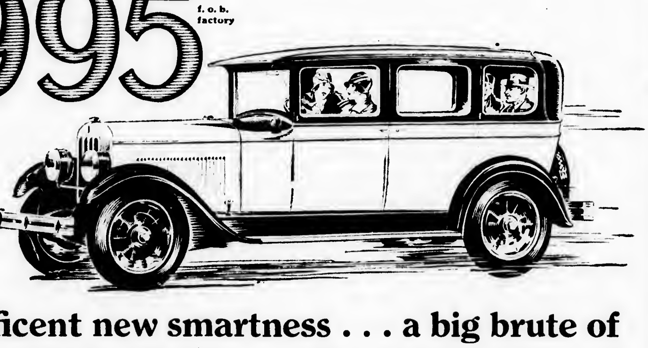

Magnificent new smartness . . . a big brute of a Pikes Peak Motor . . . the great safety of Westinghouse Brakes . . . and the famous "One Shot" chassis lubricating system . . . . .

HERE'S news—big news—good news—to every family now on the verge of buying a new car priced anywhere around a thousand dollars: *A new six-cylinder, four-door, five-passenger Special Sedan by Chandler at $995!*

The price is remarkable because it's the price of a *Chandler*—and the car is remarkable in a good many ways . . .

Remarkably beautiful—a magnificent car outwardly and inwardly—elegantly upholstered and appointed—exceptionally roomy and comfortable.

Remarkably powerful—a big brute of a Pikes Peak Motor that gives you hair-trigger action in traffic—easy mastery of the steepest hills—and worlds of stamina for the open highway.

Remarkable ease and safety of control. Westinghouse Vacuum Brakes make this car phenomenally easy to stop. At any speed in any weather, a mere touch on the pedal with the tip of your toe brings you to a quick, smooth "cushioned" stop.

And think of this—when you want to lubricate the chassis you simply press your foot on a plunger. That's the great advantage of Chandler's "One Shot" centralized lubricating system.

Scores of advanced features, all the way through the car. An oil filter. A pre-heating manifold vaporizer. An automatic thermostat in the cooling system. Self-adjusting noiseless spring shackles. Feature after feature you would only expect of a high-priced car.

Come look at this car. Come drive this car. Compare this car with anything else within rifle range of the price!

WALTER H. DOTTEN

12 ALBEN STREET WINCHESTER, MASS.

CHANDLER-CLEVELAND MOTORS CORPORATION • CLEVELAND, OHIO

CHANDLER

NEW ROYAL EIGHTS • NEW BIG SIXES • NEW INVINCIBLE SIXES

THE SYMBOLISM OF JAPANESE DOLLS

Japanese dolldom in all its glory, represented by 59 gift dolls recently arrived in the United States, is a realm of enchanting imagery and special ceremony, says a bulletin from the Washington, D. C. headquarters of the National Geographic Society. A feast of the dolls, held annually on March 3, is high point of the year for thousands of small maidens in all parts of Japan.

On that day four or five shelves covered with scarlet cloth are set up in the best guest room of every Japanese household, and the dolls are brought from a fire-proof storeroom and arranged according to rank on the improvised staircase. On the top shelf are placed two dolls representing the emperor and empress, dressed in antique court costume and each sitting on a small lacquered platform. On the next step below are the five court musicians with tiny musical instruments. On the lower shelves range lesser dolls, many of them handed down from mother to daughter for generations.

With the dolls are toy furnishings of every description tables with dishes, sake bottles, toilet chests, and cook stoves. All of these precious articles are kept throughout the year in the "go-down" or storehouse which is a part of most Japanese gardens.

When they make their annual appearance on the third day of the third month, dolls reign supreme for three days. Holidays are taken from schools and little girls visit one another all day long and play before the doll court. They ko-tow to the emperor and empress on the top shelf, offer them food and drink in miniature dishes, and handle the lesser dolls on the bottom shelves. As further diversion there is usually an exciting visit to a doll shop to add a new beauty to the family collection.

Of course Japanese maidens have their own favorite dolls to be loved and cherished throughout the year, but ceremonial dolls are only seen on March 3 and the two succeeding days. The Feast of the Dolls is said to have been instituted by Shoguns of ancient times with the three-fold purpose of fostering patriotism, housewifery, and motherhood. When a Japanese girl marries she takes her own special dolls with her to her husband's house and carries on the custom with her own children. Few families are too poor to afford some sort of dolls on March 3, and red cotton shelves for the puppet emperor and empress with their retinue can be seen in the most humble homes.

The Carp Stands For Bravery

On the fifth day of May boys have their turn at holidays when the Feast of the Flags is celebrated. On tall bamboo poles above each house a gay paper fish flies, one for every lad in the family. They are hollow, with open mouths, and the wind fills their red-gold paper sides to bursting. This fish represents the carp, noted for its bravery in battling against waterfalls, and the unflinching way it takes a death blow from the fisherman's mallet. Every father who floats a paper carp for his small son on the fifth day of the fifth month hopes that he likewise will prove brave in life's battles and meet death unflinchingly.

At the boys' feast there also is a display of dolls in the best room. This time toy soldiers, warriors in ancient armor, swords and implements of battle are set out, flags are unfurled, and stories told of the bravery of the nation's historic patriots. The boy doll is invariably a fighter.

It is said that in the ancient days of Japan soldiers were buried alive at the funeral of an emperor. Later toy figures were substituted for the devoted followers of the chief. Thus originated the soldier doll which plays such a large part in the ceremonies of the fifth of May.

Doll Shows An Ancient Art

Another interesting branch of Japanese dolldom is the doll theater. On the stage, doll actors are manipulated by expert puppet handlers dressed in black and masked to disguise their own personalities. So finely adjusted are their movements that the dolls "act" with exceeding gracefulness and every range of emotion is portrayed by the voices of men who handle them. Some of the doll handlers have been a lifetime in the business and are artists in the interpretation of Japanese drama.

Doll making in Japan is a household industry and every year many thousand Japanese doll babies are shipped to the United States and Europe. They are of all grades, from clay toys to gorgeous creatures whose kimonos are made of tiny figured silk woven for the purpose. Such a creation is Miss Dai Nippon who leads the gift from the children of Japan to the children of the United States, and the 58 dolls who form her suite.

Radio Solves Problem

"De radio has brought happiness in de home," said Uncle Eben, "by settlin' de competition 'bout who's gineter be recognized as de loud speaker."—Washington Star

World's Injustice

Jud Tunkins says a man who can laugh at his troubles is liable only to get the reputation for a bad sense of humor.—Washington Star.

Ask to see the new "Rain Packs" at the Star Office.

Long and Short of It

The late Mrs. Mary Emery of Cincinnati, whose $5,000,000 art gallery was bequeathed to the Cincinnati Art museum, was a generous patron of painters, poets, sculptors and musicians.

Once, at a Cincinnati tea, a clergyman praised Mrs. Emery for the pension she had bestowed on an aged novelist.

"Oh, well," she said in answer, "art is long, but artists are always short."

UNIVERSITY THEATRE Harvard Sq. Phone Porter 4580

SUN. MON. TUES. WED. APRIL 29 30 MAY 1 2

WILLIAM BOYD in

"SKYSCRAPER"

Richard Arlen - Mary Brian in

"Under The Tonto Rim"

THUR. FRI. SAT. MAY 3 4 5

Wallace Beery-Raymond Hatton in

"WIFE SAVERS"

"Chicago After Midnight"

GRANADA THEATRE

MALDEN MASS.

Now—Thurs., Fri., Sat.

WILLIAM BOYD in

"SKYSCRAPER"

ALWAYS

5 ACTS OF VAUDEVILLE

Coming—Mon., Tues., Wed.

BEBE DANIELS in

"FEEL MY PULSE"

Free Parking—Attendants

BOWDOIN SQ. THEATRE CONTINUOUS

WEEK OF APRIL 30

HARRY INGALLS' CHECKER GIRLS

MUSICAL COMEDY REVUE

25 PEOPLE

GILDA GRAY in "The DEVIL DANCER"

WM. BOYD in SKYSCRAPER

OUR GANG COMEDY DOG HEAVEN

5 VAUDEVILLE ACTS

PATHE NEWS AESOP'S FABLES

Wed. Eve.—Checker Girls Fashion Show

Thurs. Eve.—Country Store Night

MEDFORD THEATRE

CALL MYSTIC 1800 FOR RESERVED SEATS

Matinee 2:00 Evening 7:00

Now Playing

DOUGLAS FAIRBANKS in

"GAUCHO"

JACKIE COOGAN in "BUTTONS"

Monday and Tuesday, April 30, May 1

CHARLIE O'NEIL and MOLLIE O'DAY in

"LOVELORN"

An All-Star Cast in "GENTLEMEN PREFER BLONDES"

Wednesday and Thursday, May 2, 3

"DOOMSDAY"

Starring FLORENCE VIDOR and GARY COOPER

Dorothy MacKail and Jack Mulhall in "LADIES' NIGHT"

Friday and Saturday, May 4, 5

WILLIAM BOYD in

"SKY SCRAPER"

CORIATY'S REGENT THEATRE Arlington

PHONE FOR SEATS TO ARL. 1420

MATINEE DOORS 1:30 EVENING DOORS 7:30

Now Playing

Paramount's Great Historical Epic

"OLD IRONSIDES"

Also "BROADWAY MADNESS"

Monday, Tuesday, Wednesday

JETTA GOUDAL in

"THE FORBIDDEN WOMAN"

ANITA LOOS' "GENTLEMEN PREFER BLONDES"

Also Comedy—News

Thursday—Review Day

WALLACE BEERY and RAYMOND HATTON in

"WE'RE IN THE NAVY NOW"

CORRINE GRIFFITH in "THREE HOURS"

VIANO'S Teele Sq. Somerville

Monday, Tuesday, Wednesday April 30, May 1, 2

"The Student Prince"

With RAMON NOVARRO and NORMA SHEARER

CHARLIE CHAPLIN in

"SUNNYSIDE"

Thursday, Friday, Saturday May 3, 4, 5

"Sorrell and Son"

With H. B. WARNER and ANNA Q. NILSSON

JACKIE COOGAN in

"BUTTONS"

New England's Leading Stock Company

PRESENTING NEXT WEEK

The Most Enjoyable Event of the Season The Whimsical Comedy

"Raising Kane"

From the Pen of Our Popular Leading Man

FRANK ROBERTS

A play about people "Frank" has known, some that he has seen, with occasional bits from his own life.

STONEHAM THEATRE

Entire Change of Program Monday, Wednesday, Friday, Saturday

Evenings 7:45 Matinees 2:15 Saturdays 2:15—6:30—8:50

TEL. STONEHAM 0092-W Residence, Tel. Stoneham 0879-W

Unlimited Parking Space on East Side of Square and Main Street after 7 P. M.

Tonight, April 27

4 BIG TIME ACTS OF VAUDEVILLE

LEWIS STONE & ANNA Q. NILSSON in "LONESOME LADIES"

Comedy Fables Review

Saturday, April 28

RUDOLPH SCHILDKRAUT and JUNIOR COGHLAN in "A HARP IN HOCK"

AL COOKE in "RAH, RAH, REXIE"

Comedy Fables Review

Monday and Tuesday, April 30, May 1

RICHARD BARTHELMESS in "THE DROP KICK"

Comedy Topics News

Matinee Monday and Tuesday at 3:15 for Children

Tuesday Night—Six Acts of Semi-Professional Vaudeville

Wednesday and Thursday, May 2, 3

RONALD COLMAN and VILMA BANKY in "THE NIGHT OF LOVE"

"CRUISING THE ARCTIC"

Comedy News

STRAND THEATRE WOBURN

MATINEE AT 2.15 EVENING AT 7.30

Friday and Saturday, April 27, 28

HELENE COSTELLO and JAMES MURRAY in

"IN OLD KENTUCKY"

On the Same Bill

ESTHER RALSTON

"LOVE and LEARN"

EXTRA ADDED ATTRACTION—FRIDAY NIGHT ONLY

CABARET NIGHT

A stage full of dancers, singers, comedians and music makers—Don't miss seeing it

Special Monday, Tuesday, Wednesday, April 30, May 1, 2

MAMMOTH ATTRACTION

You Laugh! We Laugh! They Laugh! Everybody Laughs at

CHARLIE CHAPLIN

Million Dollar Comedy

"THE CIRCUS"

Still showing in New York at $2.20 See it here at Strand's Regular Prices—Matinee, all seats 15c; Evening, 30c

SPECIAL CHILDREN'S MATINEE Monday at 4:15 P. M., 10c Parents, send your children to see it.

On the Same Bill Monday and Tuesday

MONTY BANKS in "FLYING LUCK"

Wednesday, May 2

CHARLIE CHAPLIN in "THE CIRCUS"

JOHN GILBERT in "THE TRUXTON KING"

Thursday, May 3

MADGE BELLAMY in "SOFT LIVING"

ADDED ATTRACTION—THURSDAY NIGHT ONLY

NIGHT CLUB VODVIL -- 15 PEOPLE

A show by itself

Friday and Saturday, May 4, 5

GEORGE O'BRIAN and LOIS MORAN in "THE SHARP SHOOTERS"

"DOOMSDAY" with an all star cast

LOCATELLI'S CAPITOL YOUR HOME THEATRE

MASSACHUSETTS AVE. AT LAKE ST. ARLINGTON

Daily 2:15 and 8 P. M. Holidays Continuous 2:15 to 10:30 P. M.

Seats Reserved For All Regular Evening Performances

Telephone for Reservations to Arlington 4340—4341

WEEK OF APRIL 30 TO MAY 5

Monday, Tuesday, Wednesday

Douglas Fairbanks as "The Gaucho"

MARIE PREVOST in "THE GIRL IN THE PULLMAN"

Thursday, Friday, Saturday

Richard Barthelmess in "The Noose"

ESTHER RALSTON in "LOVE AND LEARN"

May 10, 11, 12—WILLIAM HAINES in "WEST POINT"

FOR RENT
HEATED APARTMENT

Two minutes from station. Large sunny living room with fireplace; dining room, two good chambers, bath room and gas kitchen. All light airy rooms on second floor. Price $65.00 per month, including heat.

Edward T. Harrington Company
REALTORS

LORING P. GLEASON, Mgr.; Res. Tel. Win. 0336-M
39 CHURCH STREET WINCHESTER 1400

Insurance

"HA! HA!" SAYS THE LITTLE SQUIRREL--

"Here is where I shed my winter coat."

No more worry. He knows he will have a new one next fall. Yours must be cared for. Bailey's Perfected Fur Process scientifically cares for its Cleansing, Redyeing, Repairing, Reglazing and Safe Storage.

BAILEY'S CLEANSERS AND DYERS, Inc.

Office and Plant—30 Washburn Street, Watertown, Mass.
Tel. Newton North 4561, 4562, 4563
Winchester Store—17 Church Street, Winchester; Tel. Win. 0528
PROPRIETORS OF HALLANDAY'S WE CALL FOR AND DELIVER

NEWSY PARAGRAPHS

David A. Carlue, painter and decorator, hardwood finishing a specialty. 111 Cambridge street, tel. 1701.

The Board of Selectmen has authorized the Winchester Post, A. L., to have the names on the Town's honor roll repainted. A Boston firm has contracted to do the work for $195.

Dexter P. Blaikie, Contractor and Builder. Repairing done and estimates given. 45 Everett avenue, tel. 1657-R. s2-tf

Marriage intentions have been filed with the Town Clerk by Wilfred Carl Bombard of Middlesex street, Stoneham, and Margaret Elizabeth McKee of 641 Main street.

John J. Murphy, Dealer in Junk of All Kinds. Highest prices paid. If you have anything in this line, telephone either Winchester 0924, 1378 or drop a postal to 41 Vine street. mh9-tf

Mr. and Mrs. Sherared Clay are returning this week to their home on Lloyd street after spending three months at St. Petersburg, Fla.

Scientific treatment of the feet. Emma J. Prince, Podiatrist. Tel. Win. 0155. ja6-tf

Night calls for Kelley & Hawes, Funeral Directors, phone Win. 0106. d2-tf

Highest prices paid for all kinds of junk. Call S. Frumson, tel. Win. 0236-R or Talbot 3359. o14-tf

"The Lamp and the Bell." A play of beauty and distinction by the Dramatic Club of the First Congregational Church. Parish Hall, May 11 and 12. Tickets at Parker & Lane's $1, $1.50, $2.

Taxi Service and driving trips. All night service. Tel. Win. 0194-M or 0990 ap13-tf

Superintendent of Streets Parker Holbrook and Assistant Town Engineer John Sharon returned to Winchester the first of the week after a short vacation trip to Washington and Atlantic City.

Eugene Method of permanent waving $15. The Harper Method Shop Tel. Win. 0330 ap27-tf

Mrs. Carolyn D. Gilpatric of this town is to be one of the hostesses at the convention which the Massachusetts Dental Association is to hold in Boston at the Hotel Statler during early May. Her husband Dr. William H. Gilpatric, is active in the work of the association and is its secretary.

NEWSY PARAGRAPHS

James Rotondi, Contractor. Stone foundation and cement work; all kinds of masonry work; cellars excavated; driveways and grading a specialty. Our prices are reasonable; sand, gravel, loam, crushed stone. 15 Hill street, East Woburn, tel. Woburn 1843.

Something new, "Rain Packs" real protection from April showers; 25c at the Star Office.

Patricia Beauty Shoppe—In this sunny little shoppe you will find experienced operators anxious to emphasize your distinctive individualty. We are glad to offer a word of counsel to our patrons in all branches of Beauty Culture. Marcel Bob seventy-five cents. Tel. Win. 1645-W. Over Knight's Drug Store.

Metal and wood, screens repaired. A. J. Flaherty, 5 Dunham street. Tel. 1579. ap6-4t*

Mrs. Helen Edlefson Barr was soloist last Sunday evening in one of the radio broadcasts over Station WEEI.

Spencer Corsets, home appointments. Jean MacLellan. Tel. Win. 0106-R. au27-tf

Miss Gertrude Felber and Mrs. S. Frances Weld (Mrs. Stanley b. Weld) were among the artists who participated in the recent recital, one of two, given under the auspices of the Hartford (Conn.) School of Music last week. Miss Felber and her sister were heard in one solo group, consisting of four well written examples of violin writing by Cecil Barleigh. The Hartford "Times" in reporting the recital, says "Miss Felber played with adequate tone and showed herself to be the possessor of a well developed technique. Mrs. Weld is a skilled cooperative artist and her work contributed its full share towards the success of the program."

Ask to see the new "Rain Pack", a waterproof coat and hat selling for a quarter. Wilson the Stationer.

See Coal Ad
PAGE 7
PARKER & LANE CO.

TRUMP Takes Your 1.95
AND GIVES YOU
An Arrow Broadcloth Shirt

WHEN TOTS PLAY OUT-OF-DOORS
Coveralls, Sweaters and Play Suits
ARE NEEDED SEE OUR LINE

SMART NEW LINES OF SOX AND GOLF HOSE
FOR BOYS AND GIRLS

BOYS BLUE SERGE AND KHAKI KNICKERS
NEW TIME TABLES

Franklin E. Barnes Co.

VERNON W. JONES
SUBURBAN REAL ESTATE
Arlington Winchester Medford

NATIONAL BANK BLDG. 13 CHURCH ST. TEL. WIN. 0898

If You Wish to Buy, Sell or Rent, Call Win 0898 or 1862

WINCHESTER SPECIAL—Cozy home of 7 rooms and 1 bath, nearly new; large living room with fireplace, dining room and kitchen. Master's chamber with alcove, one other chamber and bath. Over 12,000 feet of land. Very centrally located. Only $8,500.

RESIDENCE, 36 GLEN ROAD—TEL. WIN. 1862

CHARGED WITH LARCENY OF HANDBAG FROM WINCHESTER MOTORIST

Two men who gave their names as Isaac and George Williamson and their address as 426 Putnam avenue, Cambridge, were arrested shortly before noon yesterday on Massachusetts avenue, Arlington, by Motorcycle Officer Albert E. Ryan of the Arlington Police, charged with the larceny of $250 from Mrs. Theodore A. Dissell of 8 Fairview terrace, Winchester.

Mrs. Dissell had the money with some personal effects in her handbag and was driving her children to school in Cambridge before going to the bank when she missed the bag while on Cambridge street near the Country Club.

She immediately notified Sergt. William H. Rogers at police headquarters who began an investigation. Meanwhile it is alleged the two Williamsons had seen the bag drop from Mrs. Dissell's machine, had stopped their own car, a Studebaker touring, bearing an Ohio registration, in which they too were driving along Cambridge street, and had recovered the local woman's property.

They were seen by a passing motorist who, after getting the number of their car, notified Motorcycle Officer Ryan of the Arlington Police.

After taking the bag the two men went on to New Hampshire, but upon finding the cities and towns there observing a holiday they returned to Massachusetts and were driving along Massachusetts avenue in Arlington when the registration of their car was spotted by Officer Ryan.

Stopping the machine the Arlington policeman placed the two men under arrest and conducted them to headquarters where a search brought to light the sum of $180. After considerable questioning the Williamsons are said to have admitted picking up Mrs. Dissell's bag which they claimed they threw away while going through Wilmington.

The Winchester police were notified and took charge of the prisoners who were arraigned in the District Court at Woburn this morning, charged with larceny.

NEWSY PARAGRAPHS

Fourteen boys who were rounded up by Sergt. Thomas Cassidy of the Police Department as connected with entering and damaging the house of Miss Margaret Shaughnessy on Richardson street, were in the District Court at Woburn yesterday morning. They were found guilty as delinquents and given suspended sentences to the Lyman School, besides being ordered to make restitution of $10 each.

Bouncing balls at Wilsons.

Fire Place Wood
PARKER & LANE CO.
TEL. 0162

WELL SEASONED
FIRE PLACE WOOD
PARKER & LANE CO.
TEL 0162

YOUR PIANO NEEDS TUNING

E. H. BUTTERWORTH, Jeweller, Win. 1687-R, receives orders for E. I. Thornquist, member of the National Piano Tuners' Association, which means he is a certified tuner, having passed their strict examination to membership. ap6-1t

We Do
Permanent Waving

in an original manner that moulds soft, loose, natural-looking waves into your hair and breathes distinct smartness into your appearance.

The "Bonat Method"

In less time a beautiful, soft, lustrous wave and perfect comfort during the waving

PERMANENT WAVE $15.00

THE IDONIAN BEAUTY SHOP
National Bank Building
Tel. Win. 1408
ap20-tf

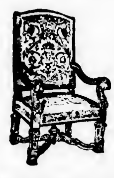

UPHOLSTERING
Furniture Repaired, Interior Decorating, Slip Covers Custom Made

AWNINGS
Made, Repaired, etc.
AUTO AND BOAT UPHOLSTERING

Satisfaction Guaranteed
27 Years with Boston & New England's Best Shops

G. W. McGRAY
24-26 THOMPSON ST. TEL. WIN. 1738
Visit Shop—Sanitary Conditions
mh16-8t*

THE LITTLE THEATRE
FIRST CONGREGATIONAL CHURCH
Winchester

"The Lamp and the Bell"

MAY 11 AND 12
AT 8 P. M.

Tickets at Parker & Lane's
All seats reserved
$1.00, $1.50, $2.00

LADIES *Reduce the Overhead* GENTS
of your
FELT AND STRAW HATS
when you wish them
RENOVATED
TAKE THEM TO A PRACTICAL HATTER

THAT'S WHAT WE ARE. Our business for 30 years has been RENOVATING and STYLING HATS to LOOK LIKE NEW. We do the largest business of this kind in America. Bring or send in your HATS to us and know the REASON.

Gents' Hats		Ladies' Hats	
Cleaning and Reblocking with all New Trimmings	$2.50	Cleaning and Reblocking	$2.00
Cleaning and Reblocking only	$1.25	Cleaning Only	$1.00

Bring in Your Panama or Leghorn NOW

MAILING INSTRUCTIONS

When you mail us your hat be sure your ADDRESS is on the OUTSIDE and INSIDE of parcel. It will be returned to you within one week by P. P. C. O. D. Insured. MAILING CHARGES 25c EXTRA.

Estab. 1896
Tel. Lib. 4172

Miller Bros.
FRANK T. BARNES, Prop.
National Renovators

117 Summer St
1 Flight Up

ap27-4t

NEWSY PARAGRAPHS

Two carriers attached to the local post office have recently been badly bitten by dogs. John F. McNally was attacked by a dog as he was returning to enter the office last Saturday noontime and badly bitten about the hand which he had raised to prevent the animal from reaching his throat. Thursday morning as Daniel O'Leary was delivering mail on Edgehill road he too was attacked and bitten on the leg. He was taken to the Winchester Hospital where the wound was cauterized.

The new "flapper" pocketbooks are at the Star office.

C O A L

Today's Cash Prices Are:-

EGG	$14.97
STOVE	15.20
NUT	14.97
PEA	12.12

SINCE 1872 BLANCHARD for LUMBER

WINCHESTER 1300

We are as near as your telephone

F. H. HIGGINS WINCHESTER 0606
11 KENWIN ROAD

Commercial and Home Photographer

If you have pictures to be framed a telephone call will bring demonstrator. Leave your films at Hovey's Pharmacy or Star Office for our usual service.

Exide
BATTERIES

Park Battery Station
600 MAIN STREET TEL. WIN 1305

BATTERY and TIRE SERVICE

ATWATER KENT

ALL ELECTRIC
$138 COMPLETE

May be Purchased on Partial Payments

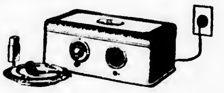

RADIO SERVICE

BEAUTIFUL GROUNDS and one of the finest flower gardens in the town. We stress this point because the grounds are exceptional, but also as a matter of fact, the house is in thorough keeping with this environment. Attractive, modern in every detail, built to order for owner, large living room, fireplace, 9 rooms and 2 baths, sleeping porch, large open screen piazza. Everything in perfect condition. Most reasonably priced at $20,000.

FOR RENT—A few nice two-family apartments for rent varying in price from $65.00 to $125.00.

A. Miles Holbrook
24 CHURCH STREET
Office, Tel. Win. 1250 Res., Win. 0609
Mr. Ruston—Res., Win. 1769-W

THREE GRADES

CURITY CHEESE CLOTH

In a special 15-yard Dollar Package. 5 yards usually sold for 35c, 5 yards of the 50c grade and 5 yards of the 65c grade, making a $1.50 package for $1.00. Only a limited number of these packages.

We are having a splendid sale of our new SPRING SOCKS. There are some very snappy patterns at moderate prices.

Our TOY STOCK has been vamped up. With all the sickness there is among young folks, convalescent amusements are quite essential. We have them.

G. Raymond Bancroft
TEL. WIN. 0671-W 7 MT. VERNON ST.

PUBLIC LIBRARY,
WINCHESTER,

THE WINCHESTER STAR

VOL. XLVII NO. 41 | WINCHESTER, MASS., FRIDAY, MAY 4, 1928 | PRICE SEVEN CENTS

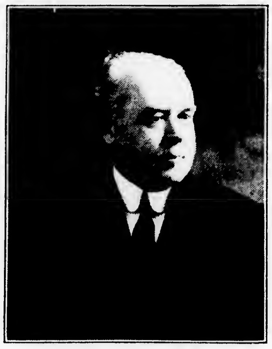

DR. F. H. DIVINE
Campaign Director

BAPTIST DRIVE SUCCESSFUL

The local Baptist Church went over the top last Sunday night in its drive to raise $200,000 for new buildings to be erected on the present location. The closing moments of the drive were filled with much excitement and enthusiasm, as the thermometer slowly crept up, registering an amount near and near the goal. When $190,000 was reached, a member offered to give the last $5000 if the other $5000 would be given. This was received with cheers. Pledges again began to go to the platform until those running the adding machine announced that more than $200,000 had been subscribed. Immediately the church bell began to ring and the people began to spontaneous and sustained applause.

HARRY T. WINN
Chairman Building Finance Committee

The success of the drive is largely due to the choice of the leader, and all are agreed that Dr. F. H. Divine of Brooklyn, N. Y., was just the one to conduct the campaign. His great experience together with his deep spiritual insight and his magnetic eloquence won the confidence of his hearers and bred a spirit of Christian cooperation that was very gratifying.

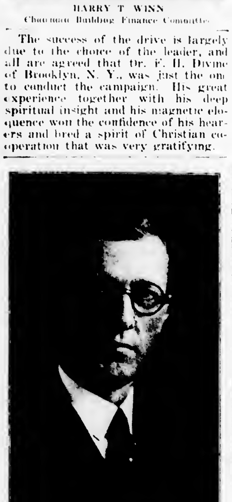

ALFRED O. WELD
Chairman Building Committee

The church not only was thoroughly united in its desire for a new edifice, but wished to support its new pastor, Rev. Benjamin P. Browne. The spirit of co-operation which pervaded the committee meetings and preparations for the drive continued throughout the entire days of the campaign and contributed its part to the success of the drive.

The drive was under the direction of the Building Finance Committee, of which Mr. Harry T. Winn is chairman.

There were several pledges for different parts of the church, as well as in memory of specific people. The new organ was given by Mr. and Mrs. H. C. Sanborn, Mrs. Frederick A. Sanborn, Robert Sanborn and Frederick Sanborn, in memory of the late Frederick A. Sanborn who had been, for many years, deacon of the church. The chancel was given by Miss Mary A. Fitch; the chimes by Mrs. Emeline A. Ewer in memory of Rev. J. K. Ewer, formerly pastor of the Reading Baptist Church. The pulpit furniture was given by Mrs. Elmira D. Blank in memory of her father and mother, Mr. and Mrs. Samuel H. Davis, and of her husband, Mr. John S. Blank. The chapel is to be called the Warren Chapel in token of the generous gifts by Mr. and Mrs. Clarence A. Warren, the Misses Virginia, Hersilia, Nathalie and Robert Warren. The Baptistry was given by Miss Eileen and Vernon Rockwood as a memorial to their mother, Mrs. Anna H. Rockwood. The Primary Department was given by Mrs. H. Wadsworth Hight as a memorial to her mother, Mrs. Ida H. Holden. A memorial window was given by Mrs. Nettie M. Hight and H. Wadsworth Hight in memory of Henry W. and Lillie J. Hight. The Kindergarten Department was given by Mr. and Mrs. Charles A. Burnham as a memorial to their little daughter, Alice Burnham. The following gifts were made as memorials: Dr. R. L. Emery in memory of Deacon B. A. Emery; Mr. and Mrs. John C. Gilbert in memory of their daughter Bessie Mae Gilbert; Mrs. H. E. Hammond in memory of her father and mother. Mrs. D. P. Hartwell in memory of her father and mother; Miss Eleanor Land in memory of her niece and nephew; Miss Gladys L. Polley in memory of her father and mother; H. Earl Richardson in memory of his father and mother, Moses P. and Sarah L. Richardson; Mrs. Fanny L. Thompson in memory of her father and mother, John S. and Ruth Lyman; Mrs. S. S. Tarr in memory of her daughter Helen Tarr Blank; Mr. and Mrs. Arthur I. Winn in memory of Mr. and Mrs. Charles M. Rust; Mrs. Elmira D. Blank in memory of her daughters, Alice and Edith; John A. Lutes, Jr. in memory of his mother; George Morse in memory of his mother, Mrs. Ellen M. Morse; Mr. and Mrs. Albert E. Pratt in memory of Mrs. Hodge; the Misses Purdy in memory of their father, James A. Purdy; Mrs. Herbert B. Sweetzer in memory of her sister, Helen Tarr Blank; Leonard D. Waters in memory of his mother Mrs. Charles A. Waters; Alfred O. Weld in memory of his two grandmothers and grandfathers who were members of the original society; Mrs. Arthur I. Winn for the Primary Department and Home Department.

It is expected that work will begin on the construction of the new building not later than July 1.

The church is exceedingly grateful for the generous support of its members and friends.

CONTAGIOUS DISEASES

[illegible] Contagious Diseases reported to Board of Health for week ending Thursday, May 3 as follows:

	Cases
Chicken Pox	1
Measles	6
Scarlet Fever	4
Whooping Cough	6

Maurice Dinneen, Agent

ORGAN RECITAL

by

Mr. Arthur M. Phelps, Organist

St. Paul's Cathedral, Boston

MISS LOUISE E. SERRA, Violinist

First Congregational Church

SUNDAY 4:30 P. M.

HIGH SCHOOL HONOR LIST ANNOUNCED

The scholastic honor roll at the Winchester High School made public yesterday by Principal Wade L. Grindle lists four girls, among the members of the Senior Class, who will graduate with highest honor. To Alice Bigley goes the distinction of winning the highest scholastic ranking and she will represent her class as valedictorian upon the graduating platform in June. Dorothy Parsons, second among the ranking students, will deliver the salutatory. Ruth Tompkins and Dorothy Friend are the others to graduate with highest honors. Mary Tucci, Gunhild Nelson, Ronald Olmstead and Luther Conant will receive their diplomas with high honors. Following is the complete roll:

Highest Honor

(An average of 90 through to 100 for the 4 years)

Valedictorian Alice Bigley
Salutatorian Dorothy Parsons

Ruth Tompkins	Dorothy Friend

High Honor

(an average of 80 through 90 for the 4 years)

Mary Tucci	Ronald Olmstead
Gunhild Nelson	Luther Conant

Honor roll for the third quarter ending April 13:

Post Graduates

Benjamin Priest	Violet Winn

Seniors

Alice Bigley	Helen McCarthy
Frances Cassidy	Esther Mills
Luther Conant	Gunhild Nelson
James Cullen	Ronald Olmstead
Ronald Dalrymple	Dorothy Parsons
Jean Davis	Grace Preston
George Denison	Mary Sullivan
Dorothy Friend	Ruth Tompkins
Priscilla Jones	Mary Tucci
Mary Keady	Janice Whittaker

Juniors

Elizabeth Adelance	Cynthia Laraway
Hazel Ayer	Thomas Lynch
Frederick Belden	Gladys McMillan
Catherine Bowden	Charlotte Moses
Grace Boyle	Iona Tucci
Deborah Gilbert	

Sophomores

Vazken Baghdoyan	Hazel Hass
Helen Baumann	Marion Hatch
Elizabeth Berry	Marjorie Hayden
Susan Brown	Jane Heater
Muriel Carr	William Higgins
Phyllis Dalrymple	Henry McCormack
Russell Davis	Achilles Penn
Joseph Dolben	Viola Rennert
Marie Dresser	Frederick Sanborn
Wallace Fay	Ethel Thompson
Alice Friend	William Thompson

Freshmen

Ralph Ambrose	Mary MacPartlin
Evelyn Anderson	Elizabeth Mead
Olive Boutelle	Helen Miles
Octavia Cooper	John Mottor
Ruth Dresser	Helen Nowell
Marguerite Grant	Dorothy Osborn
Margaret Hendrickson	William Penn
Henry Kelsey	Mabel Tompkins
Frederick McDonald	Ruth Wadleigh
Claire Melkinnon	Virginia Wadsworth

LINCOLN SCHOOL MOTHERS' ASSOCIATION

The Lincoln School Mothers' Association has announced the following program for the entertainment which is to be given in the Lincoln assembly hall, Tuesday evening, May 8 at 8 o'clock:

Opening Number Kamennoi Ostrow
Grace Hashen's Melody Boys
(Courtesy of Keith Albee Booking Office)
Irish Jig Miss Mary MacPartlin, W. H. S.
Song in Italian Miss Sundina Garbano
Violin and Piano Duet
The Misses Tucci, W. H. S.
Song Miss Marion Hanlon
Reading Miss Frances Rhodes, W. H. S.
Appreciation of the late Ernest Ball, the well-known ballad song writer (illustrated)
Melody Boys Specially Arranged Medley
Soprano Solo Mrs. Gertrude Kelcher McNally
Saxophone Duet (Selected) Earl Greene, alto sax, George Blaes, tenor sax, Joseph Crowley, accompanist
Dance Specialty Miss Mary MacPartlin
Violin and Piano Duet The Misses Salter
College Medley Melody Boys own arrangement of popular college airs "Bud" Toomey of Melrose High School Band as Drum Major
Dance Specialty Mr. C. H. Livingston
(This young man has just returned from an extensive tour of the country)
(Courtesy of Keith Albee Booking Office)
Motion Picture "Our Gang Comedy"
Community Singing by the audience
Slides for popular songs will be shown on the screen

DENISON WON BOYS' SINGLES TITLES

The semi-final and final matches in the boys' singles of the annual spring vacation tournament were held on Wednesday afternoon at the Palmer street courts with George Denison winning the championship from Donald Bates in straight sets, 6—4, 6—2.

Denison won his way into the final match by defeating Lawrence Keepers in the semi-finals, 7—5, 6—0. Bates eliminated Earl Waters in the same round, 6—4, 5—7, 7—5. The summary:

Semi-Final Round

G. Denison beat L. Keepers [illegible]
D. Bates beat E. Waters [illegible]

Final Round

G. Denison beat D. Bates [illegible]

GRANGE TO HOLD CHILDREN'S NIGHT

The next meeting of the Winchester Grange is to be a "Children's Night" to be held on Tuesday evening in Lyceum Hall at 7 o'clock. The regular business session will follow, commencing at 9.

The home social was held last Monday evening at the home of Mrs. Madge Batman on Elmwood avenue with the largest attendance of the season, 30 being present. A most enjoyable evening was spent, concluding with the serving of dainty refreshments.

ELKS TO OBSERVE MOTHERS' DAY

As is usual Winchester Lodge of Elks is to observe Mothers' Day with its ritualistic service which is to be held on the evening of Sunday, May 13, in Lyceum Hall. Mayor Edwin O. Childs of Newton has been secured as the speaker and a most interesting program is promised. It will be announced in full in next week's Star. The public is cordially invited to attend.

Miss Katherine Carlisle of this town, former high school athletic star, has been selected as a member of the varsity tennis team at Wheaton College. "Kay" is one of the best singles players in the Norton college and is also pitcher on the sophomore class baseball team.

NOONAN SCHOOL COMEDY AND VAUDEVILLE

The Mothers' Chapter of the William J. Noonan School presented during the past week its first annual vaudeville and comedy, staging a matinee for the children on Wednesday of last week and two evening performances, one on Friday evening and the other on Monday evening of this week. The second evening performance was necessitated because of the large overflow which was turned away on the preceding Friday.

All three performances were crowded to capacity and on each occasion the inadequacy of the hall was plainly evident. Had the stage appointments been of a more satisfactory nature, a more pretentious play could easily have been handled by the cast, but it was found necessary to select a play in which there was little or no action.

All the vaudeville numbers were of a high order with everybody doing so well that all deserve special mention. Little Mary Jack King in her solo sketch was forced to respond to many encores and the other dancers, Misses Mabel Foley and Mary MacPartlin, gave fine exhibitions in a trick dance and a jockey dance, respectively.

Mrs. Mary Lucy, one of the mothers in the district, was sweet and quaint in her role as an Irish jig and reel artist and Mrs. Frances T. Conlon's reading, "The Young Bride at the Ball Game," took down the house. The soloists, Mrs. Anna McMinamin, Mrs. Anna Mahoney and Mrs. Helen R. Lynch, all members of the Chapter, were delightful in their various numbers and Miss Velma Garbino was in very good voice in her vocal selections.

(Continued to page 8)

WINCHESTER WON FROM WAKEFIELD

Winchester High won a 3—2 verdict over Wakefield High in a Mystic Valley League baseball game played Wednesday afternoon, at Wakefield. Both clubs played for the most part good ball, Winchester's showing being exceptional considering its long lay-off.

"Ollo" Lee, freshman twirler, was on the mound for the locals and for 8 frames prevented the Wakefield batters from breaking through. He was touched up for 6 hits, three of which came in the last inning when the home club scored both their runs. Six of the Wakefield boys were retired on strikes.

Lewis, pitching for Wakefield, was very effective, barring the 5th, when the locals fell upon his offerings for four hits which were bunched to yield the winning trio of tallies.

"Barney" Murphy, first batter, singled sharply to left to start the frame and stole second. He was eased over on Ambrose's ringing double to the same pasture. Harold reached third when one of Lewis's fast ones got away from catcher Gersinovitch. Ghirardini hoisted to LeBlanc. McNeil singled to left, scoring Ambrose, and immediately stole second. He went to third on a wild pitch and scored the winning run on Halwartz's pretty sacrifice. Coss kept up the good work with a single to left, but LeBlanc threw out Lee at first.

Winchester's three tallies looked pretty big until the 9th when Wakefield threatened to tie the score. Hubbard singled to right for a starter and stole second. He went all the way home when Murphy bobbled on Gersinovitch's hopper. "Gersy" went to second on McPartland's single to right and made third when Ghirardini fumbled the ball, McPartland reaching second. Maroney's single to right scored Gersinovitch but McPartland was caught in a hot-box off third and run down, Taylor to Halwartz to Taylor. On McDonald's fielder's choice Maroney was erased at second and Halwartz tossed out Walsh to end the rally.

The summary:

WINCHESTER HIGH

McNeil, lf; Halwartz, ss; Coss, 1b; Lee, p; Kendrick, 2b; Lewis, c; Murphy; Ambrose; Ghirardini; Totals [figures illegible]

WAKEFIELD HIGH

Hubbard, lf; LeBlanc; Gersinovitch, c; McPartland; Maroney, ss; McDonald, cf; Walsh, 3b; Lewis, p; Totals [figures illegible]

[illegible]

WATERTOWN HERE SATURDAY

Winchester High School will play its second Mystic Valley League baseball game of the season Saturday afternoon at 3 o'clock when it will be host to the Watertown nine on Manchester Field. The visitors have been showing an all around game which makes the chances of the locals none too bright.

Winchester played good ball at Wakefield Wednesday and given good pitching will be hard to beat. With Lee working Wednesday it is likely that big "Archa" Amico will be on the slab against the boys from the Arsenal town.

Edward W. Sexton of Winchester, a member of the junior class, has been appointed to membership on the Harvard Student Council for next year. "Eddie" is associate manager of the varsity hockey team and has been a member of the football squad.

CALUMET

CALUMET NOTES

The annual meeting and dinner, of the Calumet Club was held last Saturday evening in the club rooms. We were treated to a very appetizing dinner and the occasion was enlivened by the singing of the Calumet songs led by an artist of rare ability. The annual meeting followed the dinner. President Walter Brown presided and the various officers of the club were seated at the table with him. President Brown called attention to the various activities which had taken place during the past year and believed the club was now in a very promising position to go ahead on next season's work. He said that the various committees had worked very satisfactorily with him and had made great progress. He was very optimistic in regard to the future of the club. The Treasurer's report showed a loss for the year. Chairman Snow, of the House Committee, informed us that this was due to the unusual repairs due to painting, alterations to the roof, etc., and he stated that there did not appear to be need of such large expenditures for some years. The Secretary's report showed a very healthy condition in membership, there being an active membership of 300, 16 associates, 31 non-resident and 14 honorary, or a grand total of 361. The drive which was made in the early autumn by Chairman Richardson of the membership committee produced 25 active members, 15 non-resident and 12 associate. There were four deceased during the year.

(Continued to page 3)

WHO'S WHO IN "THE LAMP AND THE BELL"

On the evenings of May 11 and 12 the First Congregational Church is to open its new theatre with a play of Italy in the 12th century, Edna St. Vincent Millay's "The Lamp and the Bell." This play was chosen because it is thoroughly artistic, has lovely music and dancing, and a poignant emotional appeal. It sets a high standard for the theatre to follow. In scenery and costumes, beautiful effects have been obtained and the lighting director has a chance to show what can be done in scenes varying from sunny Italian gardens to moonlight falling through the windows of an ancient palace. The acting offers opportunity for wide variety of expression. We have two lovely princesses, an old king, a charming prince, a queen who plots with a villain, and a jester who sings haunting melodies throughout the play. The parts of the princesses are taken by Rosabel Dodge of Winchester, and Henrietta Brebbia, a delightful young Italian girl from the North of Italy, who is giving us her time for the love of the drama. Harry Bigelow plays the part of the old king, Bertha Kelley, the queen, and Hubert Bergard the part of the villain. Oscard Crowers lends pathos and humor to the play, in the part of the jester. Other members of the cast are Charlotte Healey, Dorothy Worthen, Margaret Randall, Margaret Harrington, Nina Richardson, Gladys Dodge, Morris J. Butler, Thomas Rennie, Allen Smith, Basil Burwell and Walter Abbott.

Miss Isabelle Lawrence, who is coaching the play, was for four years assistant to Professor Baker at the 47 Work Shop at Harvard. She produced several of the Work Shop plays alone. She is now a teacher at the Chestnut Hill School and is one of the popular producers of Boston. She is also dramatic critic for the Transcript. The committee in charge of the production consists of Mrs. Allan R. Cunningham, Mrs. Joseph Butler, Mrs. John Wills, Mrs. Florence R. Scales, Mrs. William H. Gilpatric, Mrs. G. Murray Colville, Miss Alice Main and Mrs. Howard J. Chidley.

Cora Corthell Phelps is in charge of the dancing and the orchestral music between the scenes and also that of the songs sung by Oscar Crowers as composed by Claire Leonard.

MISSED THE TULIPS

Alex's tulips escaped injury last Tuesday morning when a Rickenbacker touring car took a plunge into the Mill Pond. Eight minutes after it started rolling towards its cold bath it was on Converse place, somewhat dampered by its immersion in the water (and mud) but practically just as good as ever. No lives were lost and no damage resulted, but the tulips had a narrow escape, for the car missed their bed by a hair.

F. W. Wunderlich of Arlington owned the car. He drove into the Winchester Garage, stopped the car, got out and went into the office. Not having its brakes set, the machine started rolling backward. Nothing stopped it as it went across the street, and with mounting momentum it crossed the sidewalk and went down the bank into the pond. It stopped when it reached the bottom, the excellent grade of mud there providing a nice easy cushion.

Eight minutes later it was back on the street, Everett, "Jimmy", "Web" and "Scotty" doing a good job with the N. E. L. Inc., service truck under the watchful eye of Fred E. Dodge.

Mr. Wunderlich will set his brakes the next time he stops.

According to recent announcements from New Haven "Johnnie" Ordway is to represent Yale in the dual track meet with Pennsylvania on Franklin Field tomorrow afternoon. His father, Dr. Clarence E. Ordway, held the college half-mile record while an undergraduate at Yale.

COMING EVENTS

May [illegible], Monday [illegible] Winchester [illegible]

May [illegible], Monday [illegible] Home [illegible] Mt. Vernon [illegible]

May 8, Tuesday [illegible] Church of the Epiphany Parish Hall [illegible] of the Church Service League.

May 8, Tuesday. Regular meeting William Parkman Lodge of Masons. Masonic Apartments at 7.45 p. m.

May 9, Wednesday [illegible] Meeting of Winchester League of Women Voters will be held at the home of Mrs. [illegible] Wildwood street.

May 10, Thursday. Regular meeting Mystic Valley Lodge of Masons. Masonic Apartment, 7.30 p. m. Dinner at 6.30.

May 11, 12, Friday and Saturday, 8 p. m. "The Lamp and the Bell" First Congregational Church.

May 12, Saturday. Winchester Boat Club subscription dance, 8 o'clock at the clubhouse. Good music, good time. Price $2 per couple. Don't fail to keep the date open.

May 12, Saturday, 2 to 5 and 7 to 9 p. m. Formal opening and public inspection of new addition to Winchester Hospital.

May 12, Saturday. National Hospital Day. Winchester Hospital open for visitation by Winchester citizens.

May 15, Tuesday. Special meeting William Parkman Lodge of Masons. Masonic Apartments at 7.15 p. m.

May 16, Wednesday. Address "Character Building" by Dr. Baleria Parker. Parish House First Congregational Church, 3 p. m.

May 17, Thursday, 8 p. m. Pop Concert in the Assembly Hall Methodist Church. "Ted" Barrows, Baritone. Mrs. Cara I. Morrison, Soprano. Quartette with Walter I. Rice's Orchestra. Tickets 50c.

May 17, Thursday at 2.30 p. m. Florence Crittenton League meeting at Mrs. Bowen Tufts, 7 Stratford road.

May 22, Tuesday, 8 p. m. Annual meeting and election of officers, Winchester High School Parent-Teacher Association. Assembly Hall. Entertainment, refreshments.

HARRIS S. RICHARDSON TO HEAD FINANCE COMMITTEE

At a recent organization meeting of the Town's Finance Committee Harris S. Richardson was elected chairman and Harold B. Farnsworth, secretary, for the year, 1928-29.

The new chairman has been a member of the committee for the past three years and is well qualified to represent the organization in conference and upon the floor of the Town Hall. His business interests are in Winchester and he has been active in the social and civic life of the community. He is a past master of William Parkman Lodge of Masons and among others is a member of the Calumet and Rotary Clubs.

Mr. Farnsworth is serving his third year upon the Finance Committee and also is active in town affairs.

NEWSY PARAGRAPHS

Mr. and Mrs. Kingman P. Cass of Park avenue have been spending some time this week in New York City where they have been registered at the Prince George Hotel.

Miss Lucille Skillings of Lloyd street has been chosen a member of the senior team to compete in the final gymnasium meet of the season to be held at Posse Nissen School this evening.

The Fire Department was called out at 7.05 o'clock last evening by an alarm from Box 53 to put out a fire in the garage of Mr. E. H. Bitter. [illegible] The blaze had gotten a good start before the arrival of the apparatus and the inside of the building was badly gutted. Its owner could give no cause for the fire.

THE
NEW BAPTIST CHURCH

SUNDAY
10:30

"Accepted in the Beloved"

COMMUNION

7 P. M.

"The Conversion of a Hobo"

LEON RAY LIVINGSTON
Tramp A No. 1

Solo by
MR. FRED FIELD

Rev. Benjamin Patterson Browne, Pastor

The Singing Church

WINCHESTER SAVINGS BANK

26 Mt. Vernon Street

A Mutual Savings Bank for 57 Years

STATEMENT OF CONDITION APRIL 17, 1928

ASSETS		LIABILITIES	
United States Bonds	$ 458,220.00	Deposits	$3,304,588.50
Public Funds	124,566.50	Club Deposits	23,584.00
Railroad Bonds	259,163.75	Surplus:	
Street Railway Bonds	43,900.00	Guaranty Fund	162,983.58
Telephone Company Bonds	60,227.50	Profits	133,299.39
Gas, Elec. & Water Co. Bonds	139,587.50		
Bank Stock	75,823.25		
Securities Acquired	19,850.00		
Loans on Real Estate	1,928,525.00		
Loans on Personal Security	360,031.00		
Bank Building	23,000.00		
Cash on Hand and in Banks	131,560.97		
	$3,624,455.47		$3,624,455.47

ON APRIL 20, 1928
THIS BANK PAID TO ITS DEPOSITORS

$68,500.88
IN DIVIDENDS

LEAVING A SURPLUS FOR THE PROTECTION OF DEPOSITORS OF

$296,282.97

Business Hours—8 A. M. to 3 P. M. Saturday—8 A. M. to 12 M., 7 to 8:30 P. M.

HARRY C. SANBORN, President WILLIAM E. PRIEST, Treasurer
RALPH W. HATCH, Assistant Treasurer

WINCHESTER PEOPLE CORDIALLY INVITED

The Winchester Water and Sewer Board are pleased to extend to the people of Winchester a most cordial invitation to inspect the work of reforestation that has in the past and is now taking place upon the watershed of our three reservoirs.

The substitution of the evergreen for the hardwood trees has been under way for a period of nine years. Nature is making a remarkable display of beauty, and a power of conservation in our domestic water supply.

It is of great value to our town that the Metropolitan District Commission are interested in the work of reforestation on their land adjacent to and surrounding the land of our town property. A member of the commission has stated that it is their purpose to set out this spring 100,000 evergreen trees of the white, red and Scotch varieties near our middle and south reservoirs.

We hope many people will avail themselves of this privilege to make the trip by automobile around the reservoirs. This invitation is for Saturday, May 12 from 1 p. m. to 6 p. m. If it should be stormy the invitation will be good for May 19, for the same space of time.

We should be pleased to have many people avail themselves of this opportunity.

UNIVERSITY THEATRE

As a special added attraction at the University for Sunday only "Philbrick and De Veau" with John Philbrick, comedian of "Good News" presenting "Auto Suggestion."

The feature presentation for four days beginning Sunday are "A Girl in Every Port" with Victor McLaglen of "What Price Glory" fame and "13 Washington Square" with Jean Hersholt and Alice Joyce. A novel, a stage play and now a motion picture! This is the way the public has welcomed and devoured "13 Washington Square" the famous mystery-comedy by Leroy Scott.

For the last three days of the week will be presented Harold Lloyd in "Speedy" his latest comedy masterpiece. From start to finish it is literally a whirlwind of comedy, as the name implies. On the same program with "Speedy" is "Burning Daylight" from Jack London's famous novel starring Milton Sills.

A nice line of Seth Thomas clocks are shown at the new jewelry store, also Waltham, Hamilton and Bulova watches. L. E. Heinz, jeweler, 557 Main street, Winchester.

WINCHESTER'S TENNIS TEAM BLANKED WATERTOWN

Winchester High opened its tennis season Tuesday afternoon on the Palmer street courts when its boys' team shut out Watertown High School, 6—0, in a Suburban Interscholastic League match. The visitors were completely outclassed and failed to take a single set.

The number 1 singles match between Herbert Ross of Winchester and Campbell of Watertown produced some good tennis, though the local player was never in danger. The visitors were able to deuce sets in only the number two singles and doubles.

The summary:

Singles

H. Ross, Winchester, beat R. Campbell, Watertown, 6—3, 6—4.
D. Bates, Winchester, beat J. White, Watertown, 8—6, 6—4.
E. Waters, Winchester, beat E. Lundgren, Watertown, 6—0, 6—0.

Doubles

Ross and Bates, Winchester, beat Bean and Fenn, Watertown, 6—0, 6—1.
Denison and Baugher, Winchester, beat Kander and Van Bruan, 8—6, 6—3.

The local team is once again this season a member of the Suburban Interscholastic Tennis League which comprises besides Winchester, Lexington, Melrose, Watertown and Winthrop. Melrose won the circuit title a year ago with Winchester, runner up. Each club meets every other outfit in home and home engagements.

Principal Edwin H. Whitehill of Watertown High School is chairman of the league with Kezar Nichols, a student in the local high school, secretary and treasurer for the second year.

The complete schedule follows:

May
4 Winthrop at Watertown.
4 Winchester at Lexington
8 Watertown at Lexington.
8 Melrose at Winthrop.
11 Watertown at Melrose.
11 Winthrop at Winchester
15 Winchester at Melrose.
15 Lexington at Winthrop
18 Winchester at Watertown
18 Melrose at Lexington.
22 Lexington at Winchester.
22 Watertown at Winthrop.
25 Winthrop at Melrose.
25 Lexington at Watertown
29 Melrose at Watertown.
29 Winchester at Winthrop.
June
1 Melrose at Winchester.
1 Winthrop at Lexington

It is reported that two more blocks in the center are soon to change hands. Those mentioned are the block located at 527-535 Main street, which includes the Arlington Gas Light office, and the "Winchester Building," extending from the railroad crossing to Thompson street on Main street. The latter property is new and was owned by Rubin & Seligman of Boston.

THE WINCHESTER WOMEN'S REPUBLICAN CLUB

The Winchester Women's Republican Club held its last meeting of the season Wednesday, May 2 at Association Hall with the President Mrs. Alfred D. Radley presiding.

After a brief business meeting, Mrs. Herbert Boynton, mettzo contralto who was accompanied by Mrs. LeFavour delighted the club with a group of four songs most charmingly rendered.

Mr. Frederick K. Snyder who was recently elected alternate to Mr. Beal the delegate-at-large for the 8th district to the National Republican Convention, was the first speaker of the afternoon. He gave a most interesting talk on Mr. Herbert Hoover and his chances for nomination for President. He spoke particularly of Mr. Hoovers' marvelous ability of organization, his wonderful foresight and his ability in handling people and situations.

Mrs. Radley introduced the Hon. Wellington Wells, President of the Massachusetts Senate as the second speaker of the afternoon. His subject was the "Present Financial Policy of the State." During his talk he told about the apportionment of the State budget; how the State got its revenue and how divided. He especially stressed Governor Fuller's able business policy in regard to the State finances.

At the close of the afternoon, tea was served by the social committee under the able leadership of Mrs. Chester Porter.

VICTORIA REBEKAH LODGE

In keeping with the popularity which Victoria Rebekah Lodge has attained since moving into its new quarters in the Association Building, nine new members were admitted to the lodge by initiation on Thursday evening, April 26.

Preceding the exemplification of the Rebekah Degree, a supper was held in the banquet hall, with leading officers of the Wakefield, Reading, Stoneham, Woburn, Arlington and Revere Rebekah Lodges as guests.

Before a large audience the Misses Kathleen Morse, Priscilla Laraway, Lillian Rice and Olive Stevenson, Mrs. Ruth Ralph, Mrs. Sigrid Josephson, Mr. Harris Parker, Mr. Clifford Mobbs and Mr. Walter Stewart were welcomed into the lodge.

MASONS HELD ANNUAL CHURCH SERVICE

The annual church service of the town's combined Masonic bodies, comprising William Parkman and Mystic Valley Lodges and Winchester Royal Arch Chapter, was held on last Sunday afternoon in the First Congregational Church. A particularly unpleasant afternoon failed to prevent the usual large attendance.

Seats were reserved at the front of the auditorium for 150 Masons who assembled at their apartments and marched in their regalia to the church led by Edward B. Smalley, Master of William Parkman Lodge. J. Lawton Whitlock, Master, led the Mystic Valley Masons and the Royal Arch delegation was headed by its High Priest, Kingman P. Cass. Among those who attended the service were three holders of Veteran's medals from William Parkman Lodge: Nathan H. Taylor, Osman C. Webster and George E. Morrill.

Rev. George Hale Reed, pastor of the Unitarian Church, was the preacher, taking as his subject, "The Life That Nobody Knows." In the course of his remarks he stated that we hear of the one bank cashier who goes wrong but never of the thousands who year in and year out are faithful to their trust. Much is made of the individual wrong-doer as opposed to the great mass of decent law-abiding people. In speaking of the present day tendency to look for weaknesses in the great characters of the past Mr. Reed felt that while we should always welcome the truth we should be careful not to indulge in promiscuous and purposeless muckraking. It is, however, the speaker pointed out, the frailties and weaknesses of the great which have differentiated between them and the purely mythical, giving to the former their far stronger appeal. We all like to feel that our heroes are human.

The musical part of the service was unusually fine and was furnished by the Boston Masonic Club choir of 70 male voices under the direction of Prof. W. W. Adams. This splended male chorus has sung in Winchester at previous Masonic services, but has under Professor Adams greatly improved. Last Sunday it was superb, displaying volume, balance and excellent phrasing in the singing of the following:

"O Come All Ye Faithful" . . . Baldwin
"The Lord Is My Strength" . . . Simper
"Whispering Hope" . . . Hawthorne
"The Lost Chord" . . . Sullivan

ENGAGEMENT ANNOUNCED

Mr. and Mrs. William G. Stretton of 6 Davis street, Woburn, announced the engagement of their daughter, Ada Claxton Stretton to Leroy Moses Jordan at a bridge given at their home, on Tuesday evening, May 1.

Miss Stretton is a graduate of Mary Hemingway School of Household Arts at Framingham, and is a teacher of cooking at Hartford, Conn.

Mr. Jordan is the son of Mr. and Mrs. Fred Brown Jordan of Portland, formerly of Winchester. He is a graduate of Tufts College, class of 1925 and is connected with the firm of Emerson and Mason, Engineers.

The wedding will take place in the early fall.

Monday afternoon at 2:45 a Buick sedan, owned and operated by Chester B. Chapman of 30 Joy street, West Somerville, while driving south on upper Main street and while stopped on signal, was struck on left rear mudguard by a Chevrolet coupe, owned by the Winchester Brick Company of Holton street and driven by William J. Keef of 72 Willow avenue, Wollaston. Both machines were slightly damaged.

BOMBARD—McKEE

A wedding of interest both here and in Stoneham took place last Sunday evening when Miss Margaret Elizabeth McKee of this town, daughter of Mr. and Mrs. Thomas J. McKee of 641 Main street, became the bride of Wilfred Carl Bombard, son of Mr. and Mrs. Moses Bombard of 13 Middle street, Stoneham. The ceremony was performed at 7 o'clock in St. Mary's rectory by the Rev. Fr. George H. Quigley.

The bride wore a gown of queen blue georgette with hat to match and carried a bouquet of white roses and lillies of the valley. Her attendant was her sister, Mrs. Ellen Lafferty, who wore peach georgette with hat to match and carried pink tea roses. Mr. Bombard had for his best man Robert S. McKee of Winchester, brother of the bride.

A reception was held immediately following the ceremony at the home of the bride's parents where a wedding supper was served by a caterer. Upon their return from a wedding trip to New York Mr. and Mrs. Bombard are to make their home in Stoneham where the groom is engaged in business.

WINCHESTER LEAGUE OF WOMEN VOTERS

The annual meeting of the Winchester League of Women Voters will be held on Wednesday, May 9, at the home of Mrs. Joseph T. Low, Jr., 37 Wildwood street, at 2:30 p. m. Mrs. Winona Osborne Pinkham will speak on bills that are coming up for referendum, "Zoning the Highways," "Sunday Sports" and others. You are cordially invited to attend.

Tennis balls at the Star office.

$5

Will put in an electric floor plug in any room on the first floor of your house.

E. C. SANDERSON
THE ELECTRICIAN
Tel. 0300

Kelley & Hawes Co.
Funeral Directors
LADY ASSISTANTS

SERVICES RENDERED IN ANY PART OF STATE
TELEPHONES: WINCHESTER 0035—0174—0106

Service, with us, means anticipating the needs and desires of our patrons so that they need not concern themselves about the slightest detail beyond telling us their wishes.

au5-tf

Established 1900

For Flowers
For Every Occasion

Geo. F. Arnold
Florist
WINCHESTER, MASS.

TEL. 0205 HOUSE 1854

Flowers Telegraphed Everywhere

Service at Your Garage

QUALITY SERVICE

TIRES BATTERIES

RADIO SUPPLIES

OSCAR HEDTLER
26 Church Street
Telephone 1208

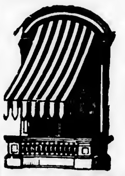

AWNINGS

Tents and Flags
Wedding Canopies
Upholstering, Furniture Repairing, Mattress and Shade Work

A. E. BERGSTROM
17 Thompson Street Tel. 1766
mh30-tf

RUG CLEANING SERVICE

Careful Cleansing by the new and better, Beater and Lux Shampoo Method, means your Rugs and Carpets are CLEAN, their COLORS RESTORED, they LAST LONGER and it COSTS NO MORE

AS LOW AS $3.00 FOR A 9x12

Domestics, Orientals cleaned, repaired, stored. Work called for and delivered. Telephone Hancock 7611 or send postal to

BOSTON RUG CLEANING CO.
31 BEDFORD STREET

mh30-tf

Call ARLington 2971

Genuine DUCO Finish

BODY FENDER CHASSIS
REBUILDING
ACCIDENT WORK A SPECIALTY

BODY UPHOLSTERING
CURTAINS SLIP COVERS CARPETS
CUSHIONS GLASS WORK TOPS

SCANLAN and SULLIVAN
25 MASSACHUSETTS AVENUE ARLINGTON, MASS.
(Near Cambridge Line)

Tel. Win. 0390

Beautiful Blankets Deserve Careful Laundering

Laundered the NEW ENGLAND WAY they look like new!

Properly washed, and carefully brushed to restore their original beauty.

The neat package in which your blankets are returned will protect them from moths during the summer.

THE COST
50c single woolen
$1.00 double woolen

(slight charge, on request, at Blanket ends rebound)

Winchester Laundry Division
of
New England Laundries, Inc.
Converse Pl., Winchester

Open Evenings Until Nine

THE BEST IN CANDIES AND PASTRIES

Of course you know where to get them—at A. A. Morrison's.

Everything is home-made and *good!*

Clara Catherine Candy and Food Shop
A. A. Morrison
19 MT. VERNON STREET WINCHESTER

PHARMACY FIRST
KNIGHT
WINCHESTER SQUARE WEST, AT CHURCH STREE

Thomas Quigley, Jr.
Teamster, Contractor and Stone Mason

PAVING, FLOORING, ROOFING
In Artificial Stone, Asphalt and All Concrete Products
Sidewalks, Driveways, Curbing, Steps, Etc.
Floors for Cellars, Stables, Factories and Warehouses
Estimates Furnished
18 LAKE STREET

NOTARY PUBLIC
JUSTICE OF THE PEACE

T. PRICE WILSON

Star Office

PACKING MOVING
DUNN
STORING SHIPPING
ESTIMATES CHEERFULLY FURNISHED on Home Office and Long Distance Moving
To New York, Philadelphia, Baltimore, Washington or ANYWHERE
We pack china, bric-a-brac, cut glass, silverware, books, pianos, household and office furniture for shipment to all parts of the world.
Specialize on House to House Moving
46 BROMFIELD STREET
Boston, Mass. Tel. Hancock 8000
ja30-1yr

CHICHESTER S PILLS
THE DIAMOND BRAND.
Ladies! Ask your Druggist for Chi-ches-ter s Diamond Brand Pills in Red and Gold metallic boxes, sealed with Blue Ribbon. Take no other. Buy of your Druggist. Ask for CHI-CHES-TER S DIAMOND BRAND PILLS, for 35 years known as Best, Safest, Always Reliable
SOLD BY DRUGGISTS EVERYWHERE
ja3-1yr

Good's Riding School
Harry Good, Prop.
Well Broken Horses and Ponies
Personal Supervision
MAIN STREET MEDFORD
(Near Oak Grove Cemetery)
Tel. Mystic 3802
a22-tf

ICE
HORN POND ICE COMPANY
Telephones
Winchester 0305-W
Woburn 0310

AUTOMOBILE BODY DENTS
Body Dents and Bent Fenders Made Like New
Radiator Work of All Kinds
Winchester drivers are our satisfied customers
WALTERS AUTO BODY RADIATOR & FENDER CO
10 Yorktown Street
(Rear 2449 Mass. Ave.)
North Cambridge at R. R. Crossing
TEL. PORTER 0875 ap1-tf

DIAMONDS
Smith & Varney
JEWELERS-SILVERSMITHS AND OPTICIANS
409 MAIN ST.
WOBURN — MASS.
ESTABLISHED 1871

HALLBERG BROTHERS
Painters
23 CANAL STREET
TEL. WINCHESTER 1972
mh25-tf

MONEY to LOAN
6%
ON 1 AND 2 FAMILY HOUSES owner and occupant preferred. Applications now being taken for loans not over $8000 to one borrower. Money advanced to build. Call personally with deed and tax bill
Liberal payments on construction Loans
MERCHANTS Co-operative Bank
24 School St., Boston, Mass.
LARGEST CO-OPERATIVE BANK IN NEW ENGLAND
Assets Over $28,000,000
ap13-8t

For those who appreciate something different and better, Kelley and Hawes Co., has purchased an entirely new lot of the wanted "gold" chairs which may be hired for bridge parties, receptions, etc. Tel. Win. 0035 or 0174.

(Continued from page 1)

CALUMET NOTES

Harris Richardson spoke about the recent drive for new admissions and urged members to procure applications for the coming season. It ought to be fairly easy now, he said, in view of what had been accomplished at the club, to obtain new ones. There were several questions asked from the floor. "Bill" Carleton who has been a member for many years and always taken a great interest in the affairs of the club, complimented the officers on their work and gave us some good advice on financial matters.

Ernest Chase, speaking for the entertainment committee, told us about his plans for the coming year and we are of the opinion that there will be plenty of activities through his efforts.

The election of officers resulted as follows:

President Walter J. Brown
Vice-President Ernest D. Chase
Secretary Vincent P. Clarke
Treasurer Warren A. Maynard
Directors for 3 Years Samuel A. Vanner, George Heintz, W. Allan Wilde.

The speaker of the evening was introduced by Ernest Chase as a Doctor Straus, a professor from Hidleburg, Germany, and he was in this country as an exchange professor at the Massachusetts Institute of Technology. His general remarks were a tirade on American politics and people. He began with a discussion of the League of Nations and thought that the United States was very much out-of-joint in not joining the League and assisting some of the smaller nations of Europe to get on their feet. He said we were much criticized in Europe for staying out. He also criticized us for the lack of patriotism and knocked our prohibition system. Some of the members were beginning to squirm when up jumped J. Frank Tuttle who was in on the joke and said he protested against the remarks of the speaker and did not think he should be allowed to continue. Then the so-called Doctor Straus pulled off his make-up and proved to be Mark Mulvey, custodian of the City of Boston schools. Everybody had a great laugh and soon there was a good feeling all around. The relating of his experiences in the make-up was interesting.

Last Friday evening there was a large attendance at the moving picture "Behind the Front." There was a large sprinkling of younger folks in the audience. The picture was comical right from the beginning and we were kept in an uproar. We understand the entertainment committee plans more movies next season.

Mixed bowling dinner, Friday, May 18. There will be dancing for all members immediately after the dinner, about 8 p. m. Vice-President Ernest Dudley Chase, chairman of the entertainment committee and Mrs. Chase, will sail tomorrow on the Deutschland for a journey by motor through Germany, Holland and Belgium. Mr. Chase expects to fly to Paris from Brussells or Berlin. We wish them a pleasant voyage and a safe return.

Here follow bowling scores:

New String Mark Set in Final Matches Monday

A new string mark was set on Monday night in the mixed bowling tournament on the Calumet alleys, team 6 rolling 758, which is the best done this year by any aggregation in the contest. Decisive wins were made in the matches on this evening, teams 12, 6 and 17 all winning three points. Teams 10, 5 and 13 were the losers.

The best individual work was as follows:

Mrs. Blanchard	96	185
Mrs. Stryker	87	171
Mrs. Parish	88	
Mrs. Mitton	86	
Mrs. Pray	84	
Mrs. Neill	82	
Mrs. Pitman	82	
Mrs. Kelley	82	
Mrs. Clement	82	
Mrs. Young	80	
Mr. Parish	12	222
Mr. Clement	115	219
Mr. Pray	118	213
Mr. Pitman	130	211
Mr. Pratt	106	209
Mr. Caldwell	112	207
Dr. Wallace	103	203
Mr. Putters	121	
Mr. Kelley	105	

The scores:

Team 10 vs 12
TEAM 12

Mrs. Blanchard	89	96	185
Mrs. Bradshaw	73	66	139
Mrs. Salzman	69	51	128
Miss Fessenden	78	73	151
Mr. Blanchard	72	72	111
Mr. Bradshaw	85	85	170
Mr. Caldwell	112	95	207
Mr. Pratt	106	103	209
	681	611	1328

TEAM 10

Mrs. Rogers	70	77	117
Miss Stryker	66	75	111
Miss Mitchell	63	63	126
Mrs. Pitman	73	68	111
Mr. Rogers	74	78	152
Mr. Cousins	66	77	113
Mr. Mitchell	60	60	120
Mr. Pitman	81	92	173
Handicap 34			
	581	621	1205

Team 5 vs 6
TEAM 6

Mrs. Butters	74	77	151
Mrs. Stidstone	62	78	140
Mrs. Clement	74	82	156
Mrs. Parish	88	[illegible]	167
Mr. Butters	75	121	196
Mr. Stidstone	97	84	181
Mr. Clement	105	115	219
Mr. Parish	100	122	222
	674	758	1432

TEAM 5

Mrs. Crowley	62	63	126
Mrs. Stryker	87	84	171
Mrs. Kelley	73	82	155
Mrs. Pitman	[illegible]	[illegible]	101
Mr. Crowley	[illegible]	[illegible]	154
Mr. Stryker	[illegible]	[illegible]	155
Mr. Kelley	92	105	197
Mr. Pitman	81	130	211
Handicap [illegible]			
	[illegible]	[illegible]	[illegible]

Team 13 vs 17
TEAM 17

Mrs. Pray	84	81	167
Mrs. Neill	82	81	163
Mrs. Boutwell	76	72	118
Mrs. Williams	59	61	123
Mr. Pray	118	95	213
Mr. Neill	83	76	159
Mr. Boutwell	93	85	178
Mr. Williams	77	89	166
Handicap 21			
	655	670	1365

TEAM 13

Mrs. Mitton	73	86	159
Mrs. Wallace	57	54	111
Mrs. Young	80	76	156
Mrs. Sears	77	73	150
Mr. Young	63	72	135
Mr. Sears	70	64	134
Dr. Wallace	100	103	203
Mr. Mitton	99	91	190
	619	622	1241

On Tuesday night all matches were keenly contested on the Calumet alleys, although the final scores ran low as a whole. The best individual work was as follows:

Mrs. W. Winship	91	180
Mrs. Purrington	93	175
Mrs. Brown	93	172
Mrs. Collins	86	170
Miss Bartlett	88	
Mrs. Wolfe	86	
Mrs. Dickson	85	
Miss Brown	83	
Mrs. Taylor	82	
Mrs. Barnard	80	
Mr. Hartford	135	223
Mr. Richardson	110	
Mr. H. Bagbee	105	
Dr. Wolfe	103	
Mr. Barnard	101	

The scores:

Team 2 vs 3
TEAM 3

Mrs. Hartford	72	69	141
Mrs. Richardson	78	71	152
Miss Brown	78	83	161
Mrs. Dickson	85	70	155
Mr. Hartford	88	135	223
Mr. Richardson	80	110	190
Mr. Dickson	82	91	173
Mr. Brown	84	100	184
Handicap 22			
	669	751	1423

TEAM 2

Mrs. Purrington	82	93	175
Mrs. Taylor	82	74	156
Mrs. Barnard	80	77	157
Mrs. Sweet	67	77	111
Mr. Sweet	94	77	171
Mr. Barnard	101	88	189
Mr. Taylor	81	77	158
Mr. Purrington	93	93	186
	680	656	1336

Team 11 vs 15
TEAM 11

Mrs. Maynard	72	73	115
Mrs. Christiansen	51	73	121
Mrs. W. Winship	86	94	180
Mrs. Collins	84	86	170
Mr. Collins	80	83	163
Mr. Christiansen	78	79	157
Mr. Maynard	86	92	178
Mr. W. Winship	85	82	167
	622	662	1284

TEAM 15

Mrs. C. Winship	65	65	130
Mrs. Cove	73	73	116
Mrs. Gale	78	65	143
Mrs. Kelley	61	68	132
Mr. Kelley	83	78	161
Mr. Cove	79	88	167
Mr. Gale	85	98	183
Mr. C. Winship	81	81	162
Handicap 25			
	633	611	1274

Team 7 vs 9
TEAM 9

Mrs. Hayward	64	77	111
Mrs. Brown	79	93	172
Mrs. P. Bugbee	72	64	136
Mrs. H. Bugbee	60	65	125
Mr. Hayward	80	81	161
Mr. Brown	90	90	180
Mr. P. Bugbee	81	91	161
Mr. H. Bugbee	105	83	188
Handicap 26			
	657	656	1333

TEAM 7

Mrs. Blood	78	72	150
Mrs. Fessenden	[illegible]	[illegible]	107
Miss Bartlett	74	88	162
Mrs. Wolfe	79	87	166
Mr. Blood	76	93	169
Mr. Mitchell	65	69	134
Mr. Fessenden	88	82	170
Dr. Wolfe	103	93	196
	618	636	1254

A FINE PARTY

Winchester People Entertained Disabled Veterans

The Disabled Veterans Welfare Group entertained 45 boys from the West Roxbury Hospital on Wednesday of this week. Through the courtesy of Mr. Arthur W. Toppan, the Winchester Boat Cub house was offered to the group, as a meeting place. Its comfortable lounge, made more cheerful by a blazing log fire and daintily decorated tables was most attractive. Mrs. Charles E. Hoey and Mrs. Rasmus K. Miller, assisted by members of the group, were on hand to greet the boys when the nine well-filled cars arrived, driven by Mrs. Ernest Dudley Chase, Mrs. Frederick O. Fish, Mrs. George E. Dutting, Mrs. John H. Maddocks, Mrs. Albert K. Comins, Mrs. Burton E. Gale, Mrs. Clarence H. Young, Mr. Nathaniel M. Nichols and Mrs. Charles E. Corey.

A delicious, steaming hot luncheon was served by Mrs. Miller and her helpers Mrs. Philip Hammond, Mrs. Ralph E. Carlisle, Jr., Mrs. Charles F. Winship, Mrs. Clifford C. Ramsdell, Mrs. Fred B. Cole, Mrs. Horatio C. Rohrman, Mrs. Lillian W. Simon, Mrs. J. H. Miley, Mrs. J. Walter Moran, Mrs. Walter W. Winship, Mrs. George Neiley, Mrs. Edward B. Smalley, Mrs. Preston E. Corey and Mrs. Nathaniel M. Nichols.

Music was furnished during the luncheon by Mrs. A. B. Corthell. Later in the day Mr. George E. Willey arrived to lead the singing, bringing with him a brilliant and obliging accompanist, Mr. James McGrath of Woburn. Mr. Edward Ingraham also played for dancing as well. Mrs. Helen Studley added much to the enjoyment by singing a group of songs accompanied by Mrs. Marion Leslie Hanson, as did Mrs. Isabelle Winship and Mrs. Gertrude N. Barnes. Altogether it was a delightful occasion and as the boys left, to return to the hospital, they gave a rousing cheer for the group and voted this to be one of the best of the many good times arranged for them by these ladies.

There was tennis, quoits, boating and dancing, cards and music. The boys liked the dancing a lot and a few took considerable enjoyment in canoeing, notwithstanding two of them got a ducking. There was not a dull moment for any of them and some of the little incidents which happened were very laughable. Steward Charles Rogers of the boat club says he never saw a group of fellows who received such keen enjoyment out of a few hours, and remarked on the wonderful grit the boys displayed in spite of their serious handicaps.

Probably few Winchester people realize what a splendid thing this group of ladies from this town are doing. Anyone who might have seen the happy crowd as they left the club at 4 o'clock could not help but realize that they had spent a wonderful day, especially "Hap" Richards as he leaned out of the car waving his hat and his hearty, contagious laugh ringing out until the automobiles were well out of sight.

A recent meeting of the corporators of the Winchester Savings Bank, attended by 46 gentlemen, was one of the interesting and entertaining events of the month just past. The group met at the Winchester Country Club on Wednesday the 25th, the Savings Bank officials being augmented by the executive officers of the other Winchester banks who were invited guests. Dinner was served at 6:30, after which two speakers, Mr. Harry P. Gifford, president of the Massachusetts Savings Bank Association, and Mr. Dana P. Sylvester, executive manager of the same association, gave interesting talks on banking matters.

WE CONGRATULATE THE

Residents of Winchester

FOR SUPPORTING SUCH A MODERN PROGRESSIVE AND EFFICIENT INSTITUTION AS THE

Winchester Hospital

WE FEEL HONORED IN HAVING FURNISHED SOME OF THE NEW EQUIPMENT

FRIGIDAIRE
PRODUCT OF GENERAL MOTORS

W. B. Sache
TEL. WIN. 0707-M
CHURCH ORGAN MAINTENANCE
ELECTRIC ACTIONS A SPECIALTY
TUNING, ETC.
Save money by consulting me before purchasing a Piano.
ap27-4t

FRUIT TREES
All kinds, strong, fresh dug, splendid roots, soon will bear fruit. Privet, Barberry and other Hedge Plants, Evergreens, Flowering Shrubs, Ornamental Trees, etc. Lawn Seed, good grade, 40c lb.; shady place, 50c. Note our new address (on Woburn-Reading line).
RANDALL'S NURSERIES
28 South and West Streets
Reading, Mass.
(opposite Shiner's filling station)
ap27-4t

WINCHESTER GIRLS TO HAVE STRONG TENNIS TEAM

Winchester High School girls' tennis team, undefeated in interscholastic competition during the past two seasons, is preparing for its first match of its 1928 schedule which is to be played May 9 with Winthrop. Louise Packer is captain of the team and Joy Adriance, manager.

Despite the fact that the local team has lost several valuable players Coach Priscilla Wheeler expects to have fully as strong a club as a year ago. Of last year's letter players who are not available this season Cecile de Coriolis and Bara Baugher have graduated, Mary Louise Carpenter has entered boarding school and Catherine Boyden is abroad.

It goes without saying that these four girls will be missed but with the abundance of material left in school Winchester's place in the interscholastic tennis sun seems assured.

There are available for this year's club 10 letter players with others who during the recent vacation tournament displayed much promise. Chief among the candidates for the team this year is Louise Packer, No. 1 singles for the past two seasons and among the best of the girl players in the east. Already this year she has been a semi-finalist in both singles and doubles in the United States Junior Indoor Championships. It is hard to see where any high school can dig up a player to match Louise.

With her will be Virginia Merrill, No. 5 a year ago; Frances Pettingell, No. 7; Nancy Bradlee, 8; Helen Bidwell, 9; and Carolyn Mercer, 10; all seasoned players who know what it's all about.

Helen Bidwell has improved tremendously since last season and her win in the vacation tournament was impressive. She with Louise Packer, Virginia Merrill and Frances Pettingell should give the high school a really strong singles group.

Several doubles combinations seem to be shaping up as a result of recent competition. Perhaps the most promising are those combining Nancy Bradlee and Carolyn Mercer, Mary Armstrong and Mary Cutter (the latter is one of the most improved players, boy or girl, in Winchester), Barbara Guild and Deborah Gilbert, Madeline Little and Helen Nowell, Loretta Carleton and Mary Whittaker, and Mabel Tomnkins and Ruth Wadleigh.

With the above as a varsity squad Winchester will have on its roster one senior, five juniors, four sophomores and six freshmen, providing plenty of insurance for other successful seasons to come.

Mother's Day
Sunday, May 13th

WHAT a wonderful idea, to gladden Mother's own day with a gift of bright blossoms! She has done so many tender, thoughtful little things for us. Now comes our opportunity to surprise and delight her.

Say it with Flowers

Winchester Conservatories, Inc.
170 CAMBRIDGE ST. Tel. Win. 1702
my4-2t

Mrs. Mary Adams of Winchester has purchased for occupancy the property at 66 Walcott street, Medford, consisting of a seven-room Colonial house, two car garage and 6800 square feet of land, the whole valued at $12,000.

The Fire Department was called at 7:23 Tuesday morning to put out a fire in an automobile on Main street near Russell road. The blaze was evidently inconsequential as the machine had disappeared before the apparatus could arrive on the scene.

The Winchester Star

THEODORE P. WILSON, Editor and Publisher: WINCHESTER, MASS.

SINGLE COPIES, SEVEN CENTS
Left at Your Residence for One Year
The Winchester Star, $2.50, in advance

News Items, Lodge Meetings, Society Events, Personals, etc., sent to this office will be welcomed by the Editor

Entered at the postoffice at Winchester, Massachusetts, as second-class matter.

TELEPHONE NUMBER 0029

DAILY PHILOSOPHY

Three things are necessary if you would preserve your friend: Honor him present, praise him absent, and assist him in his necessities.

Blessed is the peacemaker and not the conqueror for peace feeds, war wastes; and peace breeds, while war consumes.

The man who would please all and please himself too, undertakes something he cannot do.

The man who believes that money can do everything is generally the sort that would do everything to get money.

The STAR is printing this week the list of those pupils who by close application to their studies and hard work are to graduate in June from the Winchester High School with high and highest honor. We offer to these young men and women our congratulations to accompany those which they have already received from their parents, teachers and their friends. Theirs is not the spectacular accomplishment of the athletic or socially prominent pupil and as a consequence arouses little comment in an age which reacts quickest to that which produces the greatest thrill. The scholar's chief reward is his own satisfaction in a task well done, and the growing realization that his is not a transitory achievement but rather constitutes a stable asset to which he may look for real help throughout his lifetime.

WINCHESTER ROTARY CLUB

A larger amount of business than usual occupied the attention of Rotarians at our meeting this week, business, however, that was of more than ordinary interest. We have just received official notice from Rotary International in regard to our March attendance record, which as we have had occasion, to remark, was free from absences on all of the five Thursdays of that month. It seems that in all of the United States there were but 40 Rotary Clubs which did as well as we did and in Massachusetts the Winchester Club was the only one with a perfect attendance record. We believe that our elation is justified.

The nominating committee appointed last week brought in a list of officers to be voted on at our next meeting. We shall shortly know who are to be our leaders for the coming year. We are sure that the new incumbents will receive the same hearty support from our members that our present officers have enjoyed.

The matter of a choice of a delegate to the annual convention at Minneapolis was taken up at this meeting. The choice fell upon President George who is eminently fitted to represent us. "Loring" was selected as alternate.

It has been brought to the attention of our club that the Winchester Anti-Tuberculosis Society is in need of funds to carry on the work at their summer camp in Sharon. This is a benevolence which appeals to us all whether we are Rotarians or not and it is hardly necessary to say that the Winchester Rotary Club is in hearty sympathy with the efforts of the Society. We are told that it requires about $80 to send a child to this camp for the summer. It is truly a matter of life or death for many of the children who receive this aid. We trust that a goodly proportion of those who read these lines will lend a hand.

We listened to a most interesting talk by Mr. J. Bernard Jones, a representative of the United States Marine Band and formerly a Rotarian. Mr. Jones is in this vicinity for the purpose of completing engagements for the fall tour of this well-known and deservedly popular band. It seems likely that they may give a concert in this immediate vicinity, so that Winchesterites may have an opportunity which rarely comes to hear these superb musicians.

It appears that we have made a good start for May in the matter of a clear record on the attendance chart. Can we not match the March showing?

NEWSY PARAGRAPHS

The many Winchester friends of Dr. George A. Barron of Winthrop street were interested to see in the rotogravure section of last Sunday's Boston Herald a fine picture of the string of fish recently caught by the doctor and Hugh Bancroft, Jr. of Boston and Cohasset in the Gulf Stream of Miami, Fla. The string consisted of 75½ kingfish and Spanish mackerel. The fraction is used advisedly since a large shark got the remaining section of the 76th fish. Dr. and Mrs. Barron returned about three weeks ago from Miami where they were the guests of the former's brother, C. W. Barron, noted financier and editor of the Boston News Bureau. The doctor was one of the enthusiastic anglers to attend the recent fisherman's night sponsored by Winchester Post, American Legion giving a brief talk on his fishing experiences in the Gulf Stream.

The local Emblem Club has given up its meeting night next Wednesday evening to Winchester Lodge of Elks, the Board of Stewards of which is to hold a whist in Lyceum Hall on this occasion.

MRS. GILPATRIC'S PLAY GIVEN

Many Attended Affair at Washington School

There was a record attendance at the Washington School last night on the occasion of the presentation of the two one-act plays by the Washington-Highland Chapter of the Mothers' Association. Not a seat in the large auditorium of the school was vacant. The plays given were as follows:

"The Gauge of Youth" by Kathleen B. Rigby

Mrs. James, matron of Ladies Home — Helen H. Chase
Mrs. Simmons, a patron of the Home — Mary A. Robinson
Jennie, the maid — Louise H. Dotten
Mrs. Jennings Smythe, who has a commanding personality — Gertrude D. Mason
Mrs. McArdle, who has a bad disposition — Helen P. MacDonald
Mrs. Meeks, Mrs. Smyth's echo — Gladys Thompson
Mrs. Ludlow, who once was rich — Mary J. Gilbert
Mrs. Pinely, who has no luck — Sara L. Riley
Mrs. Hesselwaite, who has had nine operations — Frances A. Gaum
Mrs. Bonning, who has good health — E. Viola Roston
Mrs. Tebdell, who weeps often — Estella A. Cooper
Mrs. Dupertius, who has had three husbands — Ursula M. Winn
Miss Dalton, who has had none — Edna M. Thibault
Mrs. Broderby, who has just arrived at the Home — Annie E. Orchard

"Sardines" by Carolyn D. Gilpatric

Mattie Eaton, an attractive woman of middle age — Mary F. Sexton
Anne Carroll, her fashionable guest from New York — Ruth E. Cunningham
Lizzie Pike, whose voice is as sharp as her tongue — Rita Baker
Lock Watkins, whose deafness has made of her a quiet, wistful little person — Helen H. Raymond
Alfreda, Mattie's clumsy and melancholy helper — Elizabeth M. Philbrick

Between the two plays a musical program was given by the Lincoln Players, Mr. Walter L. Rice conductor. Their music was greatly enjoyed, as was the dance "Raggedy Ann," given by Dorothy Goodwin and Myrtle Goodwin, the latter also dancing "The Domino" in costume. Miss Ruth Smith of Lebanon street sang very sweetly "Happy Days."

The audience of about 150 thoroughly enjoyed the evening, and all sections of the town were represented. During the evening several pupils with large May baskets passed among the audience selling candy. They were Ruth Smith, Marjorie Simms, Janet Nichols and Caroline Nichols. Charnley Flack, Robert Jackson, Van Cunningham and James Keenan were ushers.

BUILDING PERMITS GRANTED

The Building Commissioner has granted permits for week ending Thursday May 3 as follows:

Thomas Murphy, Winchester—private garage at 16 Clark street.

Carl Larson—hen house on Lot 11 Russell road.

David Katcoff, Woburn—add to present dwelling at 710 Washington street.

B. A. Emerson, et al, Winchester—add to present dwelling at 52 Cross street.

Anne I. Sargent, Winchester—add to present dwelling at 3 Grove street.

Amy S. Mackinnon, Winchester—private garage at 21 Everett avenue.

Roy E. Prouse, Somerville—new dwelling and private garage on Lot 15 Oneida road.

John B. Holt, Cambridge—block of stores on 11-13 Thompson street.

Jere A. Downs, Winchester—rose house on Lot at Arlington street.

Daniel E. and Anne O'C. Sullivan, Winchester—private garage on lot at 4 Stone avenue.

Marguerite E. Jackson, Winchester—private two car garage on lot at 6 Fenwick road.

Ralph Joslin, Winchester—addition and alteration to present dwelling at 14 Wildwood street.

Ralph A. Crosby Company, Arlington—new two family dwelling and private garage at 349-351 Washington street.

Chairman George T. Davidson of the Park Board stated to the Star yesterday that his committee will appoint three playground instructors at Monday evening's meetings. The instructors this year are to be young men and the compensation will not be so great as in former seasons. With the present playground conditions prevailing in Winchester it is not thought necessary to employ trained men and women.

NEWSY PARAGRAPHS

The many friends of John Gutierrez, for many years a member of the staff of the Winchester Laundry, were glad to see him out and about the center on Thursday after an illness of 15 weeks.

Dr. William H. Gilpatrick of this town was on Wednesday re-elected secretary of the Massachusetts Dental Society at its convention held in Hotel Statler, Boston.

Mr. Francis O. P. Carlson of Wedge Pond road is at present acting secretary to Governor Alvan T. Fuller, Secretary Herman McDonald being absent from his duties while enjoying an extended honeymoon trip in Europe.

Officer John E. Hanlon of the Police Department has been confined to his home with a case of the grippe.

During the past week the grounds about the new funeral home of the Kelley & Hawes Company on Vine street have been nicely graded and the appearance of the building much improved by the addition of some handsome shrubbery. Ivy too has been planted about the structure.

Quite a delegation of interested spectators waited in vain Thursday noontime to see one of a group of Wadleigh School girls get a ducking in the waters of the Mill Pond while crossing on a narrow plank from the point at the rear of the Town Hall to the island nearby. The plank was not long enough to reach the entire distance and it was necessary on the return trip to make quite an exciting leap to reach terra firma. The girls all negotiated the feat successfully and after enjoying themselves for some time removed the plank carefully from where they had found it and went their several ways.

Mrs. Rachael Richardson who has been quite ill with Quincy sore throat at her home on Clematis street is reported as somewhat improved.

Mrs. Tel Kelley, a former well known resident, has been spending some time in Winchester this week renewing old friendships.

Mrs. Jennie H. Tolman of Washington street is reported as recovering from a severe attack of bronchitis.

Marriage intentions have been filed with the Town Clerk by Wendell D. Mansfield of 2 Park avenue and Priscilla Wheeler of Concord.

HOME SUPPLY COMPANY

Seasonable Specials

SCREEN WIRE

Black .... 2½c sq. ft.
Galvanized .... 3c sq. ft.
Per roll of 100 lin. ft.

POULTRY WIRE

5 ft. high $5.50
6 ft. 6.50
Per roll of 150 lin. ft.
Also smaller sizes

FLOWER BED GUARD

16 in. high .... 8c per ft.
22 in. high .... 10c per ft.

High Grade "Park" Lawn Seed, per lb. 30c
Fertilizer, 100-lb. bag $2.75
Sheep Manure, 100-lb. bag 3.00

GOODYEAR GUARANTEED GARDEN HOSE

½-inch size $5.00
⅝-inch size 5.50
Per 50-ft. length

We also carry a full line of Garden Tools, Paints, Varnishes, Enamels and Wall Paper in the latest designs at the lowest prices.

Home Supply Co.
168 Main St. Woburn Mass.
(Opposite Strand Theatre)
Phone Wob. 1882
FREE DELIVERY

USE

GAS

THE BETTER FUEL

for Noiseless Refrigeration

SILENCE . . . absolute silence! That is one of the "beauties" of the new and scientific system of refrigeration with gas.

Silence is *guaranteed* safely so—because there is no motor, no moving parts to vibrate or hum.

Gas provides a constant, dry, odorless, temperature of below fifty degrees—keeps food fresh, prevents waste. It's an interesting story. Investigate before you buy a refrigerator.

It's not an experiment—It's a fact Gas is the ideal fuel for refrigeration. Let us prove it—30 days' free trial. May we refer you to satisfied customers?

Call on us for demonstrations of refrigeration, cooking, water heating, house heating, incineration and other uses for GAS—THE BETTER FUEL.

Call Arl. 2000 -- Sales Department

Arlington Gas Light Co.

527 MAIN STREET WINCHESTER

NEWSY PARAGRAPHS

Miss Edith Johnson is reported as quite ill at her home on Highland avenue.

The Board of Selectmen has received a petition from the Eastern Massachusetts Street Railway Company asking permission to operate motor vehicles on Cambridge street through Winchester from the Arlington to the Woburn lines.

Mr. and Mrs. Axel E. Bergstrom left town last evening for New York, where they will sail tomorrow forenoon for Sweden. They expect to remain in their native land for the next three years. Both are well known Winchester people, Mr. Bergstrom having conducted an upholstery business here for many years. He recently sold his business and shop on Thompson street and a modern block of stores is to be erected on the site.

With the completion of the new tennis courts at Palmer street the Town now has seven available at this playground. With the continued and constantly increased interest in the game this number is right now believed to be inadequate.

Tuesday evening at 7.45 the Fire Department was called to put out a grass fire at the old Prince School lot. Wednesday afternoon at 4.05 the men were summoned by telephone to put out a chimney blaze at the home of W. H. Bent, 9 Edgehill road

Winchester National Bank

WINCHESTER NATIONAL BANK BUILDING

7-9 CHURCH STREET

NOTICE

We have just issued a new unique time table which gives the latest Boston & Maine schedule, effective April 29, 1928, daylight time, and carries besides the street car schedules from Winchester to Arlington, Medford, Woburn, and return.

There are also taxi names and telephone numbers, for so often we need a car in a hurry and do not know where to phone.

Also on the back cover there is a map showing the nearest route into Washington Street, Boston, by automobile.

Any one desiring copies of the time table may obtain same by calling at the Bank.

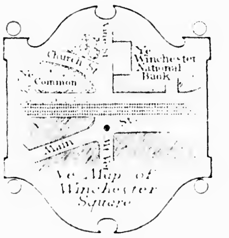

A Message

From the Boy Scouts of Winchester

First of all, we want to thank those of you citizens who bought tickets to the Byrd Lecture. Everyone seemed to enjoy the occasion, and we sure felt amply repaid. The profit from the lecture was not great, however, so we are still hoping for support from those who have not yet contributed to the 1928 Annual Canvass.

Here are the contributors to date:

Appalachian Road	Governors Avenue	Orient Street
Arlington Street	Grove Street	Oxford Street (3)
Bacon Street (2)	Harrison Street	Park Avenue
Brooks Street	Herrick Street (3)	Pine Street
Cabot Street (5)	High Street	Prospect Street (2)
Calumet Road (3)	Highland Avenue (8)	Rangeley Road
Cambridge Street (3)	Hillside Avenue	Ravine Road
Central Street	Jefferson Road	Ridgefield Road
Chesterford Road	Kenwin Road	Salisbury Street
Church Street (9)	Lagrange Street	Sheffield Road (2)
Copley Street	Lakeview Road (2)	Sheffield West (2)
Crescent Road (3)	Lawson Road	Stevens Street (3)
Cross Street	Ledgewood Road	Stratford Road
Curtis Circle	Lewis Road (2)	Swan Road (2)
Dix Street (2)	Main Street (7)	Swanton Street
Edgehill Road	Manchester Road	Washington Street (6)
Euclid Avenue (2)	Maxwell Road	Wedgemere Avenue (4)
Everell Road	Mt. Vernon Street	Wildwood Street (4)
Everett Avenue (7)	Myopia Hill	Wilson Street
Fairmount Street (2)	Myrtle Terrace	Winthrop Street (3)
Forest Street	Mystic Avenue (2)	Wolcott Road (2)
Foxcroft Road (2)	Mystic Valley Parkway (4)	Wolcott Terrace
Glen Road	Norwood Street (2)	Woodside Road (2)
Glengarry Street (2)	Oak Knoll	Yale Street

(Numbers indicate where more than one contribution to a street)

WE THINK YOU'LL AGREE this list isn't very formidable as representing the Town of Winchester. Can't we look for a GENEROUS RESPONSE from some of you BUSINESS MEN who used to be boys once and know that the training we boys are getting in the Scouts goes A LONG WAY towards making STALWART CITIZENS who will become a distinct credit to the Town?

Just send your contribution to the

1928 FINANCE COMMITTEE
BOX 21, WINCHESTER

MONEY TO LOAN

For home building.

For home buying.

For building improvements.

For a transfer of first mortgage to our co-operative bank.

Our loans have many advantages. Their net cost is low and the re-payment schedule is planned to meet the conditions of the average family.

PARTICULARS ON REQUEST
AND WITHOUT OBLIGATION

Winchester Co-operative Bank

ERNEST R. EUSTIS, *Treasurer*

11 CHURCH STREET, WINCHESTER TELEPHONE 1078

SUNDAY SERVICES

FIRST CHURCH OF CHRIST, SCIENTIST
All Seats Free

Sunday, May 6. "Adam and Fallen Man."
Sunday School at 12 o'clock.
Services in the Church Building opposite the Town Hall, 10:45 A. M.
Wednesday evening meeting at 7:45 P. M.
Reading room in Church Building. Open daily from 12 to 5 P. M. except Sundays and holidays.

UNITARIAN CHURCH
Rev. George Hale Reed, 8 Ridgefield road. Tel. Win. 0424.

Sunday, May 6. Public service of worship at 10:30. Mr. Reed will preach. Subject, "Self-starting Men." The Sunday School and the Metcalf Union will meet at 12. Kindergarten at 12.

Organ Andante Cantabile — Tschaikowsky
Anthem
(a) "Great and Marvellous" — Turner
(b) "The Lord's Prayer" — Tschaikowsky
Offertory (Organ) Meditation in A Flat — Klein
Postlude — Faulkes

Tuesday, May 8. Dinner for the teams and committees of the Parish House campaign will be served in Metcalf Hall at 6:30. Reports will be made.

Saturday, May 12. Tea-Garden dance of the Metcalf Union in Metcalf Hall at 8 p. m.

Sunday, May 13. Meeting of the South Middlesex Conference at Lexington, in afternoon and evening. Session begins at 3. Addresses by Prof. Dallas Lore Sharp and Prof. Kirsopp Lake. Supper served by Lexington Parish at 6.

Thursday, May 17. Ladies' night of the Men's Club. Supper will be followed by moving pictures of the old days, and other entertainment to be announced.

SECOND CONGREGATIONAL CHURCH
Rev. John E. Whitley, Pastor. 500 Washington street. Tel. 0131-J.

10:30 A. M. Communion Sunday. Sermon by the pastor. Music by the Church Choir.
12 M. Church School. Interesting classes for all.
7 P. M. Sunday evening service. Sermon, "The Conquering Spirit."
May 9, Wednesday, 7:45 P. M. Mid-week prayer service. A Questionaire.
Saturday, May 12, 2:30 and 8 P. M. Moving pictures in the Parish House.

FIRST CONGREGATIONAL CHURCH
Rev. Howard J. Chidley, D.D. Minister. Residence, Fernway. Tel. 0071.
Rev. Morris J. Holler, B.D., Assistant Minister.

Morning service at 10:30 a. m. All seats free. Dr. Chidley will give the Communion address, "According to Your Faith."

Sunday School Junior Department at 9:30 o'clock. Kindergarten and Primary Departments at 10:15 o'clock. Intermediate and Senior Departments at 12 o'clock.

Organ recital on Sunday afternoon at 4:30 by Mr. Arthur M. Phelps of St. Paul's Cathedral, Boston. Miss Louise E. Serra will play the violin. This will be the last Vesper Service of the season and should draw a large congregation.

The Young People's Society will meet with Dr. Chidley Sunday evening at 6 o'clock for their Question Box meeting. Refreshments will be served at 5:30.

The regular monthly teacher's meeting will be held Sunday evening at 7:30 in the Parish House. The discussion will be, "Setting Standards for our Church School." All teachers are urged to attend this important meeting.

Midweek worship Wednesday May 9 at 7:45 p. m. Rev. W. C. Bell of West Central Africa, a returned missionary, will be the speaker. Mr. Chidley will conduct the worship. Mr. Bell has spoken to our people before most acceptably.

The regular meeting of the Mission Union in the Parish House on May 8, 10 a. m. to 4 p. m. Board meeting at 11, luncheon at 12:30. Those bringing guests please notify the chairman, Mrs. Walter Rice, Win. 0451-M or Mrs. Nathaniel M. Nichols, Win. 0763-W on Monday.

Mother and Daughter banquet, Parish House, May 16 at 6:30. Margaret Slattery will speak on the subject, "Imagine It." We urge those who have no daughters to borrow one, or come alone.

CHURCH OF THE EPIPHANY
Rev. Truman Heminway, Rector. 3 Glengarry. Tel. Win. 1916.
Hours: A. M., 9:30 to 11:30, Tuesday, Wednesday and Friday. P. M., 8 to 9, Fridays. Parish House, Tel. Win. 1922.
Deaconess Lane, 34 Washington street. Tel. Win. 1336.
Sexton, Wallace Murphy. Residence, 38 Washington street.
All seats free. Strangers cordially welcome.

Services, May 6, 4th Sunday after Easter.
Holy Communion at 8 a. m.
Church School at 9:30 a. m.
Kindergarten at 11 a. m.
Holy Communion at 11 a. m.
Evensong at 7:30 p. m.
Monday, May 7. Middlesex Branch of the Church School Union, Parish Hall; supper at 6:15 p. m.
Tuesday, May 8, 9:30 A. M. Holy Communion. Annual luncheon of the church service league at 1 o'clock.

METHODIST EPISCOPAL CHURCH
Corner Church and Dix streets. Rev. H. William Hook, Minister. Residence, 30 Dix Street, Telephone 0539-M.

Sunday, 10:30 A. M. Morning worship conducted by the pastor.
12 M. Sunday School. Mr. V. P. Clarke, Superintendent. Classes for all ages. Men's Class taught by Mr. A. H. Nicholas. Women's Class taught by Mrs. J. Frank Hodge.
5:30 P. M. Epworth League service in the social hall.
7 P. M. Evening service. The chorus will sing. The pastor will preach on "The Dual Need of Today," and install the officers of the Epworth League.
Tuesday, 6:30 P. M. Annual Circuit Convention of the Epworth League at Stoneham. Supper at 6:30 p. m. At 7:30 p. m. address and installation of officers.
Wednesday, 7:45 P. M. Mid-week service conducted by the pastor. This is a meeting place of God and man. Here you will receive an inspiration. Come.
Thursday, 3 P. M. The regular meeting of of the Ladies' Aid Society will be held in the Ladies' Parlor. At 2:30 p. m. there will be a meeting of the Executive Board.

FIRST BAPTIST CHURCH
Corner Washington and Mt. Vernon streets.
Rev. Benjamin P. Browne, Pastor. Residence, 3 Webster Street. Phone Win. 1930.

Morning worship at 10:30 with sermon by the pastor Rev. Benjamin Patterson Browne on "Accepted in the Beloved." The Junior talks will be resumed and all members of the Junior congregation are urged to be present. The Lord's Supper will be celebrated at the close of the sermon. The quartet will sing.

In the evening at 7 Mr. Leon Roy Livingston famous hobo known as tramp A-No.-1 will relate his thrilling experiences and the story of his conversion. His message is of vital importance to parents and young people. A famous baritone Mr. Fred Field of Boston will sing at this service.

Both Y. P. S. C. E. and a new Senior C. E. will meet at 5:45. The Junior's Happy Hour is at 4 p. m.

On Wednesday night at 7:45 the prayer meeting topic is, "The Power of Faith."

Next Sunday will be Mother's Sunday when Mr. Browne will preach in the morning on, "The Princess" and in the evening on "Prodigal Mothers." A service for the dedication of infants and young children will be held and the Junior vested choir will be a new feature of the day.

All seats are free and those without a church home are cordially invited to all the services.

We are new carrying in addition to the popular Darwin razor blade of cobalt steel the new Radium blade, also for Gillette razors. Try them. We known you'll be satisfied.

Announcement
Change of Telephones
Office Tel. Som. 0245 Res. Tel. Win. 0245
JOSEPH T. LOW, M. D.
Residence 37 Wildwood Street, Winchester, Mass. By Appointment
Office 120 School Street (Near Highland Ave.) Somerville, Mass.
Hours: 2-3 and 7-8

WINCHESTER TRUST COMPANY
WINCHESTER MASS.

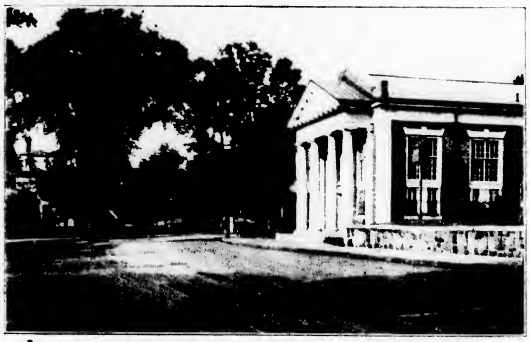

MEMBERS OF THE FEDERAL RESERVE SYSTEM

CAPITAL	$ 100,000.00
SURPLUS	100,000.00
DEPOSITS	2,100,000.00

VERIFICATION OF PASS BOOKS SAVINGS DEPARTMENT

To comply with Section 70, Chapter 172, of the General Laws, Depositors are requested to bring or send in their Pass Books for Verification during the period April 2nd to May 12, 1928.

RALPH E. JOSLIN, President
FREELAND E. HOVEY, Vice-Pres. — CHARLES E. BARRETT, Treas.
FRED L. PATTEE, Vice-Pres. — HELEN M. MONROE, Ass't Treas.

Directors
CHARLES E. BARRETT, CUTLER B. DOWNER, JERE A. DOWNS, GEORGE A. FERNALD, FREELAND E. HOVEY, RALPH E. JOSLIN, JAMES NOWELL, WILLIAM L. PARSONS, FRED L. PATTEE, FREDERIC S. SNYDER, CHARLES H. SYMMES

Spring Prices on **COAL** Effective Now

TODAY'S CASH PRICES.

EGG	$14.94
STOVE	15.19
NUT	14.94
PEA	12.00

QUALITY AND SERVICE

Parker & Lane Co.

TELEPHONES WIN. 0162, 0163, 0450

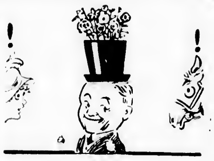

OH, MY, NO!
NOT THIS SEASON!

But at that, there's a brisk note in men's clothing that puts them in touch with the gaieties of the season.

Just as we have built our name as tailors of quality so have we established our reputation service in cleaning and pressing. Our service is complete—let us help you to keep your clothes looking fresh and clean.

LEVINE & FARBER
545 Main St. Winchester, Mass.
Tel. Win. 1880-W
d30-tf

PHONE FOR SEATS TO ARL. 1420 — CORIATY'S **REGENT THEATRE** Arlington — MATINEE DOORS 1:30 EVENING DOORS 7:30

Friday and Saturday, May 4, 5
TOM MIX and TONY the Wonder Horse in
THE ARIZONA WILD CAT
MADGE BELLAMY in "SILK LEGS"

Monday and Tuesday, May 7, 8
MRS. WALLACE REED in
SATIN WOMEN
JOHN GILBERT in "TRUXTON KING"
Also George Lewis beginning his great featurette "Collegian No. 1"

Wednesday and Thursday, May 9, 10
GLADYS BLACKWELL in
THE LAW AND THE MAN
Also WILLIAM COLLIER, Jr. in "STRANDED"

WINCHESTER COUNTRY DAY SCHOOL OPEN SEASON

Winchester Country Day School opened its baseball season with a game against Fessenden of Newton at home on Wednesday. The visitors won by the score of 13 to 10. The teams were well matched in fielding and hitting.

The batteries were: for Fessenden, Craig pitching with Boies behind the bat, Francine substituting for Craig in the fifth and sixth; for Winchester, Russ Billman and John Chadwick. Russ played a great game, especially considering the fact that it is the first game in which he was ever in the box. He had, however, a bad inning in the fourth when Fessenden scored eight runs.

The line-ups for both teams follow:

WINCHESTER	FESSENDEN
M. Wallis, (Reed), rf	lf, Lamb
R. Bdlman, p	c, Bores
R. Bernnard, 1b	cf, Francine (Williams)
Chadwick, c	1b, Stowell
Wild, (Young) cf	rf, Hopkins
Wyman, 2b	3b, Mackay
Carpenter, 3b	2b, Wightman
Sawyer, (Randlett), lf	ss, Cottrell
McGill, ss	p, Craig (Francine)

Umpire, Guy Holbrook, Harvard '30. Scorer, G. Cushman.

Winchester will play Longwood Day at Brookline this Friday, weather permitting.

Radio supplies at Wilson's.

NEWSY PARAGRAPHS

Unique, handy, inexpensive midget road maps of New England States in leather case. Wilson the Stationer.

Wednesday afternoon as Raymond P. Palmer of 69 Edgehill road, East Braintree, was driving his Dodge sedan into Railroad avenue the machine collided with a Ford sedan which was parked at the curbing in front of the First National Stores' market. The latter machine which was the property of Earl F. F. Drew of West street, Wilmington, was somewhat damaged. No one was injured.

A Dodge taxicab, owned by Bernard Harkins of 27 Beach street, Woburn, and driven by Webster Hanchy, was in collision Thursday afternoon with a Chevrolet coach, operated by Francis M. Mooney of 72 Bonair street, Somerville, the accident taking place while both machines were going south on Main street near Thompson street. The cars were somewhat damaged but no one was injured.

Get your tennis balls at Wilson's.

The new coal truck of the J. F. Winn Company is arousing considerable comment about town. It is the last word in vehicles of this sort.

A bridge prize that is different. One of the novel midget road maps of New England States. See them at the Star office.

ECONOMY CLEANING CO.
Walter Berry — Cleve Owens
OFFICE, FACTORY AND GENERAL HOUSEWORK A SPECIALTY
Windows and Rugs Cleaned
Floor Waxing
28 SHERMAN STREET, MALDEN
Tel. Malden 4222-W my4-2t*

Winchester, Mass., April 30, 1928

TO THE BOARD OF SELECTMEN OF THE TOWN OF WINCHESTER. The undersigned respectfully petitions for a license to keep

GASOLINE

17 gallons in motor vehicles (2) while in private (2 cars) garage which garage is to be located on the land in said Winchester situated on Washington Street and numbered 341-343 thereon, as shown upon the plan filed herewith and certifies that the names and addresses of all owners of record of land abutting the premises are as follow:

Abutters: Mary E. Carroll, 10 Lincoln Street; Gertrude E. Scanlon, 8 Lincoln Street; John H. and Dorothy MacNeil, 363 Washington Street.

RALPH A. CROSBY COMPANY
RALPH A. CROSBY, JR.
637 Massachusetts Avenue, Arlington

Town of Winchester, in Board of Selectmen, April 30, 1928. On the foregoing petition it is hereby ORDERED that a public hearing thereon be held on Monday the 14th day of May 1928 at 7:55 p. m. in the Selectmen's Room in the Town Hall Building, that notice thereof be given by us (at the expense of the applicant), by publishing a copy of said petition, together with this order, in the "Winchester Star" at least seven days before said date and that notice of the time and place of said hearing be given by the applicant by registered mail, not less than seven days prior to such hearing, to all owners of real estate abutting on the land on which such license, if granted, is to be exercised.

A true copy.
Attest:
GEORGE S. F. BARTLETT,
Clerk of Selectmen

Gold's Color Changed

Pure gold has always the same color. Reds, whites, greens, etc., are produced by alloying gold with other metals, such as silver, copper, cadmium and iron.

We are now carrying Whittemore's "Cleanall," the instant spot remover. Wilson the Station.

For Driving Lessons
On all makes of cars, cleaning and polishing fine cars, an accommodating chauffeur by hour, day or night, call
JAMES H. McCARTHY
Tel. Win. 1222-W

LOST AND FOUND

LOST Tiger kitten with double paws, near corner of Mt. Pleasant and Washington streets, reward. Tel. Win. 0065.

HELP WANTED

WANTED A general housework girl by May 20, good references required, Protestant preferred. Tel. Win. 0255.

WANTED Experienced maid for general housework, must be good plain cook, small family. Tel. Win. 0045.

TO LET

TO LET 6 room apartment, large glassed-in sunporch, ready April 1. Tel. 1204-M. ap20-2t*

TO LET Pleasant corner room, bathroom floor, West Side, near center; business woman preferred. Tel. evenings Win. 0791-M. ap27-2t*

FOR RENT Garage at 20 Winthrop street. Tel. Win. 1963-W. ap27-2t*

TO LET In Winchester, 6 room duplex house, all improvements, garage, rent reasonable, 20 Brookside road. See owner Saturday after 1 o'clock, or tel. Richmond 2076. ap20-tf

FOR RENT Five room house at 418 Washington street, $15 per month. Tel. Everett 3841-M from 5 to 7 p. m. ap27-2t*

TO LET Single house on Forest street, all improvements. Call at 13 Nelson street or tel. 0433-W.

TO LET Room, board if desired, three minutes to center and cars, gentlemen only. Tel. Win. 1868.

FOR RENT Half double house, 7 rooms and bath, steam heat, electric lights, set tubs, combination range. Can be seen at 1 Westley street. my4-tf-1t*

TO LET Two furnished rooms to business men or women, beautiful location. Phone Win. 0258-J. my4-3t

FOR RENT Splendid location between Wyman School and Wedgemere Station, half double house, redecorated throughout, open fireplace, suitable for small family, rent $65, with garage $75. Tel. Win. 0818.

FOR SALE

FOR SALE

FOR SALE—Wood for fireplace and Stove. $18 per cord. Cut to any length $2 extra. This is the very best hard wood on the market. We are taking orders for present and future deliveries. Roger S. Beattie, Harold avenue, North Woburn, Tel. Woburn 0439.

FOR SALE OR TO LET—Cottage house, 7 rooms and bath, hardwood floors, all improvements. Also for sale, Dutch Colonial, 6 rooms and bath, sun porch, hardwood floors, all improvements, high land, near new school. Call Win. 0326. o7-tf

FOR SALE Price $10,800 two family house, 11 rooms, all modern improvements, two-car garage. Tel. Everett 3871M from 5 to 7 p. m. ap27-2t*

FOR SALE Entire contents of home, birds' eye maple twin beds, double bed, dressers, all in excellent condition; round oak dining table and chairs, curtains, electric fan, adjustable oak table for typewriting, oak library table, andirons, shades for side lights, football equipment for boy 12-16, Reo winter cover, willow breakfast cups and saucers, Japanese pictures, small rugs, Xmas tree electric lights. Come and see if there is anything you need. 238 Mystic Valley Parkway. Tel. Win. 1012.

FOR SALE Perennial plants, also choice Dahlias and Cannas, order now. Hattie E. Snow, 39 Forest street extension. Tel. Win. 1018 or 1057-W.

FOR SALE One pair of double-faced portieres. Phone Win. 0816 after 6 p. m.

FOR SALE Property at 32 Pond street, former home of the late Jennie Sargent, house of 7 rooms, unfinished attic and 12,000 feet of land. For further information phone Wob. 0319-W, Wob. 1298-M.

FOR SALE Antique Furniture, 3 parlor chairs, 2 rocking chairs, 1 round parlor table, 62 pieces of gold band china tea set, all over 80 years old. Tel. Woburn 1913-W.

MISCELLANEOUS

HEMSTITCHING and picot edging. Work promptly done. Perry, 16 Pleasant street, Medford. Tel. Mystic 0371-J. ap6-tf

PORCH OWNERS Get our prices on reseating your old piazza chairs before buying new ones. Perry, tel. Mystic 0371-J. ap13-tf

WANTED Books and standard sets wanted, spot cash paid. W. I. Tutin, 87 Mt. Auburn street, Cambridge. Tel. University 8477-W. ap13-tf

WANTED In Winchester, five minutes from station, four rooms, all improvements; heat preferred. Call Win. 1984-W after 9 p. m.

SKILLED MANICURIST—Will come to your residence. For appointment call Miss Ellen Cudire, Mystic 0524-J. my4-2t*

Radio batteries at the Star office.

UPHOLSTERING
Expert Work Absolutely Guaranteed
Our Prices Are the Lowest
H. OSCAR & CO.
124 Harvard Street Brookline
Tel. Aspinwall 8264
"We do cabinet making and refinishing"

First Class Upholstering
SLIP COVERS MADE TO ORDER
MATTRESSES
Repair Work a Specialty
H. J. ROSCOE
38 MAPLE ST., STONEHAM, MASS.
Telephone 0045-R
Reference ap6-tf Reasonable

Auto Painting — Duco Spraying
ROBERT W. DOVER
DENTS REMOVED AND LIGHT REPAIRS
746 Main St. Winchester, Mass.
TEL. 0658

COSTUMES
FOR THE AMATEUR STAGE
Plays Operas Carnivals Pageants
Masquerades, Etc.
Mail Orders carefully attended to
HAYDEN COSTUME CO.
786 WASHINGTON ST., BOSTON
Tel. Hancock 4346 110-13t

OIL BURNERS
All Makes Serviced
R. M. KIMBALL
TEL. WIN. 1365
f17-tf

ELECTRIC REFRIGERATION
All Makes Serviced
R. M. KIMBALL
TEL. WIN. 1365
f17-tf

THE SUMMIT
At Arlington Heights, offers, together with the finest view in New England unsurpassed accommodations for rest and convalescence.
TEL. ARLINGTON 1190
mh23-tf

REMOVAL NOTICE
Our New Location
A. B. FOTCH, Inc.
MANUFACTURERS OF FINE FURS
Repairing and Cleaning—Cold Storage
38 Chauncy Street — Boston, Mass.
Established 1888 — Tel. Lib. 6779
mh23-12t

FRANK REECO
GARDENER
Now is the time to prepare for your garden and lawns, trees and strawberry vines. Grading and trucking, cement work, driveways, cellar foundation. Jobbing of all kinds.
392 Washington St. Tel. Win. 0665-J
mh30-tf

CONVALESCENTS
AND INVALIDS may come to Oak Crest for care and to rest. Special attention to diet.
MISS PURDY
TEL. WIN. 1487

Sheet Metal & Screen Co.
Rear 644 Main St., Winchester
Phone Win. 1501—Res. 0862
Screens manufactured and repaired—metal and wood.

HOUSE CLEANING
WINDOW WASHING
GARDENING
MR. M. C. McCARTHY
Tel. Win. 1222-W

MAKING GOOD PROGRESS IN REMOVAL OF GIANT ELM

The big tree on Church street opposite the Winchester Trust Company, which since the advent of the automobile has been the subject alike of the orator's impassioned plea and the cartoonist's facile pen, which has been hailed as a Godsend and decried as a menace while raising the temperature of Town Meetings and disrupting friendships of long standing, will be heaped with invectives by irate motorists but a short time longer. On Tuesday of this week men of the Tree Department under the direction of Superintendent "Bill" Nicholson actually began the work of removing the giant elm and soon it will remain only a memory, good or bad according to which side of the fence one happens to sit.

It was in 1915 that Selectman Jonas A. Laraway led a concerted attack upon the tree and even went so far as to threaten to chop it down himself. There had been previous to that time sporadic rumblings against its being allowed to remain in much traveled Church street but it remained for Mr. Laraway to bring the fight into the open.

While admitting that the Selectmen had all the authority necessary to remove the tree its friends at that time rallied to its support and so formidable became the opposition to its removal that Mr. Laraway and his cohorts for one reason or another decided not to press the issue.

The thought that the tree had become a menace, however, would not down and with the increasing parking of motor cars in its vicinity the fact became more and more apparent.

Each year the opposition to the tree became more intense but it was not until the past March Town Meeting that it became sufficiently strong to break down the sentimental barriers erected by its friends for its retention.

This year a motion introduced by President George F. Arnold of the Chamber of Commerce resulted in a sense of the meeting vote being passed to instruct the Selectmen to remove the elm. With this necessary moral backing the orders were given and the work begun on Tuesday.

For an excellent picture of the big tree in its prime we would refer our readers to the cut run in connection with the advertisement of the Winchester Trust Company in this week's Star.

WOMAN'S CHRISTIAN TEMPERANCE UNION NOTES

The 52nd anniversary of the local W. C. T. U. will be celebrated by a dinner given in the vestry of the Methodist Church on May 18 at 12:30. Those who attended last year will remember the occasion with pleasure and will surely want to be present this year. The chief speaker will be Mr. J. S. Lewis, prohibition administrator of Division I. Other features of the program will be given next week.

The April meeting held at the Home for Aged People was, as usual, a great success. Miss Catherine Howes of the Leland Powers School, delighted her large audience with her humorous readings. And the cheerful songs rendered by Miss Joy Adriance were a pleasure to all. A bountiful collation was served by a committee in charge of Mrs. Annie Blood, Mrs. Etta Richardson and Mrs. Zella Kempton. We are greatly indebted to our Honorary State President, Mrs. Ella A. Gleason for the gift of an individual cake for each member of the home.

We are glad to announce that the essay contest has been participated in by many pupils of the High and Wadleigh Schools. The contest is now closed and the essays are in the hands of the following judges: Rev. William H. Hook, Mrs. Ella A. Gleason and Miss M. Jane Davis. As soon as the judges have completed their work, announcement will be made of the prize winners.

SEA SCOUTS

The winter before last upon the request of several boys already First Class Scouts, a Sea Scout patrol was started in Troop 1 of the Boy Scouts of Winchester. The strength of this patrol never ran over five members and some little time was given it by Lieut.-Comdrs. Simpson and Hatch who are residents in this town. The council was good enough to appropriate money which with that donated by Mr. Smith of Troop 1, purchased an "ABC" sailing skiff for the use of the patrol. In addition to this there were purchased last fall, from the Navy Yard, a 16-foot dinghy and a 17-foot pulling dory. There is therefore at hand sufficient equipment for several patrols and only the boys are missing. The original Sea Scouts have dropped out so that unless there are sufficient volunteers from the several troops and from the outside to make it worthwhile, the council can only sell the equipment and end the experiment in sea scouting in Winchester.

It is believed, however, that there are sufficient boys in Winchester who want to become Sea Scouts to make good use of the boats and equipment, which are moored off the Winchester Boat Club.

The age must be 15 and the ability to swim is a requisite. Boys interested should apply to their scoutmasters, or to Lieut.-Comdr. E. P. A. Simpson, 17 Wedgemere av., by letter or telephone Win. 0347.

GIRLS' GLEE CLUB OPERETTA TO BE GIVEN ON MAY 11

The Girls' Glee Club of the Winchester High School are to give an operetta entitled "The M[illegible] Maid" by Arthur Penn, on Friday evening, May 11, at the Wyman School auditorium. The scene is laid on the deck of a ship, and all the officers and crew are ladies. The high school orchestra will accompany the glee club. Miss Marion E. Knightly is directing the music, while Miss Mabel A. Richmond is coaching the speaking parts and Miss Priscilla Wheeler is coaching the dances.

WINCHESTER BOAT CLUB

The first social event of the season will be held on Saturday evening, May 12, at 8 o'clock in the club house. On this date a subscription dance has been arranged for. The Entertainment Committee is now completing the arrangements and the services of a very good orchestra have been obtained. Members are asked to keep this date in mind, and to pass the word to friends. Don't forget! Big subscription dance, Saturday evening, May 12.

The tennis court is now in use and a number of the enthusiasts of the game have been furiously "pasting" the ball for the past two weeks or more. The club's roster contains the names of quite a few very capable performers and if sufficient interest is aroused, the club will be well represented in outside competition, by a well balanced team. Last year two or three promising recruits were discovered and such players as Lars Sandberg, Hall Gamage, Dr. Blanchard, Ferd Hawley, Dr. Priest, Harry Gardner, Jerome Foster, Winthrop Palmer and Francis Randlett, can always be counted upon to turn in a better than average set. For tennis particulars, members are referred to the Tennis Committee, Harry Gardner, chairman, Dr. F. Milne Blanchard and Ferdinand F. Hawley.

Those interested in water sports, more particularly canoe racing, are asked to get in touch with Crew Captain Edward B. Sandberg. Practice should be begun at once, if the club is to make entries in any outside meets this season. There appears to be a dearth of paddling material and recruits are being sought. Previous experience is not necessary.

Every member is asked to bring in at least one new member this year. Bring your friends down. Show them all the club has to offer, and sign them up.

No Silent Wish

"Clams," says a woman's page writer, "are more popular." Folks clamor for 'em, so to speak.—Farm and Fireside.

Many Species of Grasses

There are about 6,000 distinct species of grasses in the world. Of these about sixty are important cultivated plants.

WHAT a charming custom it is, this idea of wearing flowers in Mother's honor—a bright red blossom if you know the joy of Mother's presence; a pure white one if her glad smile is but a treasured memory.

Say it with Flowers

WINCHESTER CONSERVATORIES, INC.
170 Cambridge Street
Tel. Winchester 1702

my4-2t

O. E. S. PRESENTED "ARE YOU A MASON?"

A most pleasant evening was enjoyed by the members and friends of Winchester Chapter, O. E. S., last Friday evening in the Town Hall.

The Stoneham Square and Compass Club, under the direction of Mr. Charles J. Harrold, presented Leo Ditrichstein's three-act farce entitled "Are You a Mason?" which was full of humor and hilarious situations caused by a father and son who tried to account to their wives for their frequent absences from home by falsely pretending to be Masons.

The men did not know of each other's duplicity and each told his wife of having advanced to leadership in his lodge. The older woman was so well pleased with her husband's supposed distinction in the order that she makes him promise to put up the name of a visiting friend for membership. Further perplexities for the father arose when a suitor for his second daughter's hand proved to be a real Mason—and so on, through the three acts there was not a dull moment.

Much praise was given the members of the cast of 14 as each one became entangled in the web, and they were highly complimented on their very able and professional-like acting.

The cast:

George Fisher, stockholder, formerly an actor — Earle B. White
Frank Perry, his friend — Elbert B. Boyd
Henry Bloodgood, Perry's father-in-law — Henry L. Ferguson
John Halton, a gentleman farmer — Harry A. Jenkins
Hamilton Travers, an actor of the old school — J. Arthur Van Buren
Ernest Morrison, a young architect — Walter Pratt
Policeman — Joseph C. Nickerson
Mrs. Caroline Bloodgood — Edith Smith
Eva, Mrs. Perry, Annie, Lulu her daughters — Ida Dike, Marjorie Howe, Priscilla Sawyer
Mrs. Halton — Beatrice Souther
Lotto, maid at Perry's — Ruth Sanborn
Fanchon Armitage, model at Madame Jolivet's — Marie Aldrich

Ive's Broadcasting Orchestra of 10 pieces furnished delightful music between the acts and for dancing until midnight.

The evening was in charge of the Men's Committee: George H. Lochman, P. P.; George W. Stidstone, W. P.; William B. Wood, Harold T. Mitchell, Floyd S. Clement and John Caruthers.

SAMOA: WHOSE BEAUTIES STEVENSON LAUDED

The reported uprising of natives in the Samoa Islands which resulted in sending two New Zealand cruisers to Apia is of interest to Americans because two islands of the Samoa group belong to the United States. The reported disturbances are confined to the British Islands.

Tropical Beauty Entertains Guests

The Samoans are famous for their happiness and hospitality, says a bulletin from the Washington, D. C. headquarters of the National Geographic Society.

Occasionally one sees a veteran of three score and ten in the interior whose eight-foot bow and many barbed arrows and spears give him a vicious appearance, but he is harmless. In fact he might invite you to his hut, a large single-room oval structure of thatched leaves, branches and sugar-cane stalks. He has one wife who presides over his home, for he is of a monogamous race. But if he wants a divorce he simply "runs her home" and looks for another housekeeper.

Many of the villages elect a Taupo, or mistress of ceremonies. She is the village beauty attended by a bevy of chestnut brown "Venuses of the Tropics." When distinguished visitors enter a village the Taupo arranges the feat, leads the dance and is responsible for entertaining the guests.

Miss Samoa does not live far south of the equator and her wardrobe consists of little more than a few cloth or woven grass dresses which hang from the hips to the knees. Her bare feet and legs have never felt silk stockings or shoes, and garlands or beads, if anything, cover the upper portion of her body. Hats are seldom worn except on festive occasions when the favorite headgear is a mass of feathers, flowers and metal discs.

Calico Displaces Mulberry Bark Tapa

A powder puff would be a curiosity to to her for a shiny nose, taboo in the American flapper's makeup, is popular among the Samoan belles. Oil or grease is frequently applied to her body and face to add luster to the skin. Her beautiful black hair often is bleached to a muddy red with lime, or discolored by daubs of red clay.

Her portly mother wears a bright colored calico cloth draped from her chin to her ankles and occasionally one sees an old-fashioned woman in her tapa, once the prized frock of the Samoan woman. For days she pounded a large piece of mulberry bark until it was pliable and then applied gaudy colors. The man of the house usually is satisfied with a loin cloth or, in some cases, dresses of woven grass much like those of the girls.

Along the coast of the Islands are villages where European frocks have displaced native costumes.

Apia, on the island of Upolu, with its bungalows strung along the shore, is not unlike many small island towns in tropical regions. Lofty cocoanut palms tower high above the roofs, bluish green waters of the Pacific lap the coral reefs and sandy beaches, and the thickly wooded hillsides in the background here and there are dotted with cocoa plantations. Robert Louis Stevenson lived and died in the Upolu hills overlooking Apia.

There are 14 islands in the Samoa group, only four of which are important. Savaii and Upolu, the westernmost of the group, belong to New Zealand by mandate of the League of Nations. Tutuila, perhaps the most beautiful, and Manua belong to the United States. There are about 40,000 inhabitants on the British Islands which have a combined area equal to that of Rhode Island. The British, Americans, Frenchmen, Germans, and Swedes who are interested in the extensive Samoa copra industry help swell the population figure.

There are also many Chinese who were imported as laborers. When the white man began to develop the islands, he found the natives indolent. Strong of body, they had never known hard work and today they are amazed that the white man has condemned himself to a life of labor. Some of them are expert fishermen and boat builders but they do not exert themselves in their professions. The fertile soil and highly productive tropical growths have produced their yams and other necessary food with little effort.

Moffett and McMullen
FUNERAL DIRECTORS and EMBALMERS

LADY ASSISTANT — TEL. WIN. 1730

GUARANTEED
AUTOMOBILE REPAIRING
ALL MAKES OF CARS
Authorized Franklin Service
R. M. KIMBALL CO.
Successors to Kimball & Earl
751 MAIN STREET — WINCHESTER, MASS.
TEL. 1365
ap13-tf

J. F. WINN & CO.
Tel. Win. 0108--0109

Spring Prices on Coal

	Net	Less 2% if paid in 10 days
STOVE	$15.50	$15.19
NUT	$15.25	$14.94
EGG	$15.25	$14.94
PEA	$12.25	$12.00
BUCKWHEAT	$ 9.50	$ 9.31
WELSH	$15.75	$15.44

Also OVOIDS, NEW ENGLAND COKE and BITUMINOUS COAL at BOSTON PRICES

And Discounts Guaranteed to June 1

Prices and Discounts Guaranteed to June 1

my4-tf

Tennis Balls
HAVE YOU TRIED THE NEW DUNLOP BALL?
WE ALSO CARRY THE SPAULDING BALL
THE STAR OFFICE

A Reliable Timepiece a Real Necessity
WRIST AND POCKET WATCHES GUARANTEED TO BE KEPT IN PERFECT ORDER
Service that Satisfies
TO THOSE WHO PURCHASE TIME-PIECES AT THE NEW JEWELRY STORE—WALTHAM, HAMILTON, ELGIN OR BULOVA WATCHES
L. E. HEINZ, Jeweler
Next Door to Hevey's Drug Store, Winchester
RELIABLE REPAIRING

Does Poetry Appeal To You?

DO YOU LIKE TO READ A BRIGHT POEM EVERY DAY? Members of the Globe staff select the best of modern poetry as it appears in books and periodicals of the year to give a pleasant few moments to the thousands who love to read verse. Every Sunday a whole page of poetry, request and selected.

Tune in for the news of the world from the Boston Globe studio. Listen every night in the week to one of the informing, entertaining talks by Globe staff members.

Circulation Increasing

Sunday Globe in great demand. To be sure of your copy of next Sunday's Boston Globe, order it in advance from your newsdealer or newsboy.

Another Great Paper Next Sunday

Remember to order next Sunday's Globe in advance from your newsdealer or newsboy. Many dealers were sold out of the Globe last Sunday. The demand for the Boston Sunday Globe for the past few weeks has been tremendous.

The Boston Daily Globe—The Boston Sunday Globe. Make the Globe your Boston newspaper. Have the Boston Globe in your home every day in the year.

Anderson Motor Co.
Has Addedthe
Graham-Paige Automobile
Priced from $995 to $2310
To Their
Packard and Chrysler
Line
666 MAIN STREET, WINCHESTER
348 MASSACHUSETTS AVENUE, ARLINGTON

AMATCO AWNINGS

Will improve the appearance and comfort of your home.

American Awning & Tent Co.
100 Cummington St., Boston, Mass.
Tel. KENmore 0550-0551

CAR AND TRUCK **SPRINGS** REPLACED REPAIRED RESET

New Englands Oldest and Largest Spring Makers—Established 1849

Drive in to 333 RUTHERFORD AVE CHARLESTOWN

CHArlestown 0365-0366

JOSEPH PALMER
SPRING SPECIALISTS

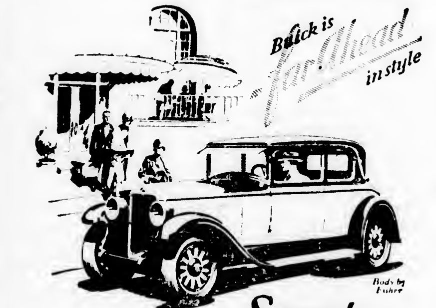

Smart... Youthful.. Colorful..
BUICK leads the fashion parade

Fashionable throngs . . . sparkling motor cars . . . and standing out like a frock from Paris—today's Buick!

Fleet, low lines, suggesting rocket-like getaway and unrivaled power . . . glistening colors, vivid and varied as the harmonies of Spring . . . and soft, rich upholsteries, delightful to the sight and touch.

Luxury like this ordinarily costs a thousand dollars more.

But Buick leads any other three cars in its field in dollar for dollar sales; and this tremendous volume makes possible unequaled value.

You may as well have a fine car, when you can buy it at Buick's price. Smart—youthful—colorful—Buick leads the fashion parade.

BUICK

SEDANS $1195 to $1995 · COUPES $1195 to $1850
SPORT MODELS $1195 to $1525

All prices f. o. b. Flint, Mich., government tax to be added. The G. M. A. C. finance plan, the most desirable, is available.

WINCHESTER BUICK CO.

808 MAIN STREET, WINCHESTER TEL. 0242—0243

WHEN BETTER AUTOMOBILES ARE BUILT, BUICK WILL BUILD THEM

STRUCK WHILE CROSSING CAMBRIDGE STREET

Edgar P. Trott of 164 Cambridge street had a narrow escape from serious injury shortly before 8 o'clock last Saturday morning when he was struck by an automobile while crossing Cambridge street at the junction of Wildwood street.

According to one account of the accident the machine which struck Mr. Trott, an Oakland sedan, going south and owned and driven by Carl M. McDonald of 1032 Main street, Melrose, was turning out to pass another car and failed to see the former until too late to avoid hitting him.

Mr. Trott was picked up unconscious and rushed to the Winchester Hospital by Mr. McDonald. There he was treated for bruises and abrasions and a severe shaking up. Later he was removed to his home. His injuries while painful were not thought to be serious.

THE CONES CAMP
FOR BOYS

Surry, Cheshire County, New Hampshire

An ideal summer camp with refined home influences, for boys from EIGHT to FIFTEEN YEARS of age. Beautiful location among New Hampshire hills. INSTRUCTIVE PROGRAM OF HEALTH AND CHARACTER BUILDING ACTIVITIES

SEASON, JULY 1 to AUGUST 25. RATE FOR SEASON IS EXCEPTIONALLY REASONABLE. ONLY $175

Further details or interview on application

FRANCIS L. BAIN
80 Magazine Street, Cambridge, A. Mass.
Tel. Porter 1200

Care of Boston School Committee
15 Beacon Street, Boston
Tel. Hay. 7500

ap6-4t,eow

NOTICE OF ANNUAL MEETING

Pursuant to Article IV of the by-laws, the Annual Meeting of the Home for Aged People in Winchester will be held at the Home, No. 110 Mt. Vernon street, on Monday evening, May 7, 1928 at 8 o'clock.

1. To hear and act upon the reports of the officers and directors, and of any committees heretofore appointed, and to appoint other committees.
2. To elect a President, three Vice-Presidents, a Secretary, a Treasurer, and an Auditor each for the term of one year, and four directors, each for the term of two years.
3. To transact such other business as may properly come before the meeting.

Francis E. Smith,
Secretary

BUSS WAR ON AGAIN

Eastern Massachusetts Files Petition to Operate to Lowell

The public trustees of the Eastern Massachusetts Street Railway filed applications on Tuesday in Boston, Cambridge, Arlington, Winchester, Woburn, Burlington, Billerica, Chelmsford and Lowell for motor coach licenses, with the intention of restoring the service between Boston and Lowell, which they provided from Oct. 1, 1924 to May 1, 1925, when as the result of opposition by the Boston & Maine Railroad they were obliged to discontinue the line.

In making the announcement Vice President Fred A. Cummings, in charge of transportation, said, "Just four years ago the Eastern Massachusetts Street Railway laid the foundation for the Lowell-Boston motor coach route by filing applications for licenses in all of the cities and towns involved.

"At that time the Boston & Maine Railroad made no protest, although public hearings were held in each place.

"Between $175,000 and $200,000 was invested in motor coaches by this company. After operating seven months, through one of the hardest winters in recent years, the Boston & Maine Railroad succeeded in preventing us from continuing to accommodate the public.

"The steam railroad's argument was that we were cutting into their revenue on trains between Lowell and Boston. Its officials stated that our motor coaches were not serving public convenience and necessity, notwithstanding that several thousand persons, particularly in Lowell, turned out at mass meetings to express their appreciation of our efforts, and to give us their enthusiastic support.

"Only a short time after we were forced to withdraw, the Boston & Maine Railroad itself, put on buses between Manchester, N. H. and Boston, via Lowell, and has been running them ever since. These Boston & Maine buses are operating over exactly the same Lowell-Boston route that we originally laid out, but are carrying no passengers exclusively between these two cities, because under the law, this could not be done unless the Boston & Maine obtained licenses in the several Massachusetts cities and towns.

"Up to within a few days, the Boston & Maine officials evidently were of the opinion that a spirit of fair play and sense of justice should prompt them to refrain from making such a move. The steam railroad, however, has now decided to invade the Eastern Massachusetts Street Railway field by filing applications to operate intrastate between Billerica and Boston.

"The Boston & Maine Railroad stood silently by while we made our large investment in buses, and led us to believe there would be no opposition to the establishment of the Lowell-Boston motor coach service. By stopping our service the Boston & Maine not only deprived this street railway of an annual gross revenue which in all probability would have by this time amounted to approximately $200,000, but it also ruthlessly did the traveling public an injustice, which we are sure has not been forgotten.

"Now the Boston & Maine Railroad suggests that in addition to submitting to an invasion of our field, in part of which the steam railroad never even operated, we share an operating loss with them between Billerica and Boston.

"Our answer is that having pioneered motor coach operation between Lowell and Boston, and provided a service against which not one complaint was ever registered by the public, the Boston & Maine Railroad should not oppose us in our desire to resume this service.

"In the public interest, however, and so that not even the shadow of a reason can be given by the Boston & Maine Railroad for continued antagonism, we are willing to join with the steam railroad in a joint operation between Lowell and Boston, on equal terms."

FOUND GUILTY OF LARCENY

Isaac and George Williamson of 126 Putnam avenue, Cambridge, who were arrested by the Arlington police on Massachusetts avenue in that town last week Thursday shortly before noon, charged with the larceny of $250 from Mrs. Theodore Dissell of 8 Fairview terrace, appeared in the District Court Friday morning. One of the men was found guilty and given a suspended sentence in the House of Correction. He was also ordered to make restitution of $10 to Mrs. Dissel, the remainder of the sum being recovered on his person at the time of the arrest. The money, which was in a handbag, was dropped from Mrs. Dissell's car while she was driving on Cambridge street. The Williamsons, who were also driving on Cambridge street, stopped their machine and picked up the bag. They were seen by another motorist who reported the matter to the Arlington police, leading to the arrest of the two men. The case was turned over to the local authorities for prosecution.

FRANCES L. VREELAND

Frances L. Vreeland, one of Winchester's oldest residents, died Friday night in Arlington after being for some time in failing health. She was 83 years old.

Miss Vreeland was the daughter of John and Elizabeth (Littlefield) Vreeland, and was born in South Boston. During her long life in Winchester she had been a member of the First Congregational Church and had been active in the work of its Foreign Missionary Society. She leaves no immediate survivors.

The funeral services were held on Monday afternoon from her late residence, 14 Salem street, and were conducted by the Rev. Howard J. Chidley, pastor of the First Congregational Church. Interment was in the family lot in Wildwood Cemetery.

The new "flapper" pocketbooks are at the Star office.

WHO STARTED THE WINCHESTER RED CROSS?

Before you spend any time at all trying to answer the question in the heading, ask yourself if you know the name of the man who founded the International Red Cross. That question really should be asked now, because on May 8 in Switzerland will be celebrated the hundredth anniversary of the birth of Jean Henri Durant, who started the organization that has ministered to the needs of so many millions of persons in different parts of the world.

Away back in 1859, at the time of the battle of Solferino in Italy, Henri Dunant was stirred by the sufferings of the wounded left on the battle field or piled up in the churches.

With the help of Lombardy women, he carried water to the sick and wounded. This band did what they could, with wholly inadequate training and materials, to relieve those in pain.

Three years later a little pamphlet of Dunant's, called "A Souvenir of Solferino," attracted attention. It appeared in eight French editions, three German, and one each of English, Dutch, Norwegian, and even Esperanto.

That little pamphlet and the ideas it advanced contained the magic which started on its way that great organization now know to us as the International Red Cross.

On May 8, then, those in Winchester who have been recipients of help from the local Red Cross Chapter may wish to give a kindly thought to the memory of Jean Henri Dunant, the Swiss idealist and philanthropist, the materialization of whose dream is infinitely greater than the dream itself.

WINCHESTER HORSE SHOW, JUNE 9

The Winchester Horse Show for the benefit of the Operation Department, Winchester Hospital, will be held Saturday, June 9.

The committee have once more obtained Mr. Good's Riding School grounds on Franklin avenue, Medford for the show and have secured Mr. Lovesy as manager. The committee comprises:

Mrs. Oren C. Sanborn, chairman
Miss Alice M. Mason, treasurer
Miss Helen E. Sanborn
Mrs. William Lefavour
Arthur A. Kidder
John P. Marston
Dean Blanchard
Dr. Mary T. Maynard
Arthur Black
Manager, A. H. Lovesy

The classes will include ponies, both saddle and harness, riding competition for all ages, polo mounts, combination horses, saddle horses, road and park hacks, gymkana musical chair, youngest child rider, saddle tandems; hunters, light, middle and heavy, and touch and go.

Entry blanks can be obtained from A. H. Lovesy, 623 Washington street, Dorchester or any member of the committee.

VISIT YOUR HOSPITAL MAY 12

Hospital service of the highest type has come to be one of the things which every citizen expects to have available whenever occasion demands. He is not content with anything less than the best protection modern science makes possible. Such service, however, is not established through any magic process. It must be provided by human means.

In the month of March, 1924 the citizens of Winchester and neighboring towns pledged $231,000 as the human means by which this type of hospital service might be secured. Since that time a building committee has been patiently at work and the results of its efforts will satisfy even the most critical.

All of the necessary buildings, rooms, equipment, and appliances which were planned for in 1924 have been adequately provided for and the hospital is now on a par with any hospital in suburban Boston.

In order that everyone may inspect the entire institution and see how the money raised has been expended, the hospital will be open on May 12 from 2 until 5 and from 7 until 9 o'clock and all are cordially invited to visit it then.

GRANADA ATTRACTIONS

One need not pine for thrills in the latest picture starring Fred Thomson in "The Pioneer Scout" which is the screen feature at the Granada Theatre in Malden the last half of this week. Some of the most thrilling scenes seen for some time are included in this picture, and to the star's credit it must be said that his present offering is one of the best western pictures shown in many months. Loretta King & Co., in a song and dance revue, is the headline vaudeville feature on the bill for the last three days of this week. Ferry Corway, the musical clown, one of the most popular variety attractions on the stage is another big feature for this change of program.

Harold Lloyd, the screen's best loved comic, comes to the Granada next Monday in his new comedy hit "Speedy." Every time Harold Lloyd appears in a new picture the public expects to see something exceptional and in this respect they are never disappointed. "Speedy" is said to be full of uproarious laugh situations. The regular five act bill of vaudeville will be an added attraction for the first three days of next week.

NEWSY PARAGRAPHS

Francis Tansey, son of Mr. and Mrs. John Tansey of this town, and formerly a student at Bucksport Seminary, Bucksport, Me., has accepted a pitching berth with the Waterbury team, Waterbury, Conn., Eastern League. Tansey stepped right into fast company and proved his ability by pitching a remarkable game against a team of the league. Bucksport will miss Tansey this year, but rejoices in his good fortune.

The appointment has been announced of Mrs. Esther Almquist of Winchester as assistant to Miss Lillian Hardy, clerk in the office of the Board of Assessors.

Ask to see the new "Rain Packs" at the Star Office.

R. E. NAUMBURG STARTS THORP CENTENARY

[illegible]

JOHN THORP

[illegible] 100 Years [illegible] Is the Inventor of the Spinning Ring

The big men of America's cotton textile industry will visit the Old Slater Mill in Pawtucket today to place on that birthplace of the industry a bronze tablet in honor of the inventor of the spinning ring.

His name was John Thorp—by every right it is entitled to rank with those of Arkwright, Hargraves and Eli Whitney—and he is almost unknown even in the $2,000,000,000 industry which owes its initial success to his invention 100 years ago.

Thorp's introduction of ring spinning came at a time when a spinning frame was built with from four to not more than eight spindles, and with but one side.

With his mechanism as the basis spinning frames have been developed until now they are built with as many as 432 spindles, 216 on a side, and with a speed of 10,000 turns a minute.

According to Daggett's History of Attleboro, the inventor was a native of that town. Elsewhere he is described as "of Providence, R. I., and Wrentham, Mass." Reuben Thorp, his father, built coaches. John, his grandfather, was a wheelwright.

Out of his invention or because of it other men have made millions. Fortune passed him by. Nor did he know the taste of fame. He might have been forgotten for another century, indeed, except for an address delivered before the Southern New England Textile Club, at Providence, by Robert E. Naumburg.

"I venture to say," declared Mr. Naumburg, "that 99 per cent of the population never heard the name of John Thorp, textile pioneer."

He was right. The man was unknown even among cotton manufacturers, a veritable mystery except for the record of his inventions in the United States Patent Office.

By means of advertisements in Rhode Island newspapers the meagre facts were developed which will be the basis of the "Thorp" papers at today's centenary.

He must have been one of the inventors of the old school, parting with his originations for a song. His genius contributed greatly to America's industrial supremacy—ring spinning permitted that mass production which has sent us into world leadership and made possible the building up of one of the world's greatest businesses.

In our time the inventor of machinery so important would be unable to count his millions. Lawyers would see to it that he got every penny that belong to him and secretaries and "ghost writers" would take care that Fame knew the street and number.

THE MIDDLESEX COUNTY EXTENSION SERVICE

Town Directors' Pay

No town director receives pay for his services. His time and thought are given freely and willingly for the sake of making his community a better place in which to live.

Occasionally some people wonder why many of these directors continue year after year to serve their communities. They ask, "What does he get out of it?", or "How much does he claim of our town appropriation?" They forget that the greatest pleasure in this life is obtained by helping others an dthat our best leadership cannot be hired.

Men and women within the Extension Service—trustees, directors, town chairmen, project leaders—all give of their time in order that the agriculture and home life of our county may grow better year by year.

Town Appropriations

Middlesex County towns have again expressed their approval of the work of the Extension Service and their desire to co-operate with the county in furthering the work. Every town but one of the 40 where work is being developed made an appropriation. All but six of these towns made appropriations in keeping with their valuations and interest. By another season it is hoped the one missing town will come back, and the six towns can increase their appropriations in keeping with those of the other towns.

Below is a list of the towns with the appropriations made and the directors elected, along with a list of the quota according to valuation and local interest.

Town	Appropriation	Quota	Director
Waltham		$600	
Framingham	0	500	N. I. Bowditch
Concord	500	400	P. O. Petersen
Westford	400	400	John Kimball
Chelmsford	400	400	Perley Kimball
Tewksbury	250	400	O. M. Blanchard
Stow	0	350	William Peck
Sudbury		350	G. H. Clark
Groton	300	300	A. F. Guy
Lexington	300	300	B. P. Trask
Littleton	300	300	Langdon Prouty
Ashby	300	300	Edwin Walker
Acton	400	300	C. B. Willett
Dracut	300	300	H. F. Fox
Marlboro		300	S. H. Felton
Billerica		300	[illegible]
Reading	100	300	R. L. Perry
Wayland	300	300	J. J. Erwin
Weston	250	250	J. B. Cronin
Tyngsboro	250	250	[illegible]
Sherborn	250	250	P. F. Staples
Bedford	250	250	J. R. Cooley
Townsend	250	250	Benj. Poor
Hopkinton	250	250	H. B. Johnson
Ayer	200	200	I. C. Johnson
Maynard	200	200	J. P. Fogwell
Lincoln	200	200	H. Wheeler
Wilmington	200	200	J. W. Eames
Winchester	200	200	R. F. Guild
Pepperell	200	200	[illegible]
Holliston	200	200	
Carlisle	175	175	[illegible]
Stoneham	150	150	
Burlington	150	150	
Shirley	150	150	[illegible]
Ashland	150	150	[illegible]
North Reading	100	200	[illegible]
Natick		100	[illegible]
Hudson		100	[illegible]
Dunstable	100	100	A. M. Hall
Boxboro	75	75	[illegible]

WINCHESTER PUBLIC LIBRARY

From April 28 to May 21, an exhibition of pictures loaned by the Library Art Club, on "Wild Animals" painted by Wilhelm Kuhnert, will be held, also a display of birds, and a few arboreal animals.

Bouncing balls at Wilsons.

For Economical Transportation
CHEVROLET

Announcing the NEW
CONVERTIBLE SPORT CABRIOLET

AGAIN Chevrolet introduces into the low price field an entirely new conception of style, distinction and elegance—

—a new Convertible Sport Cabriolet with body by Fisher—a vivid, dashing, two-four passenger model that offers the practical comfort and convenience of the Sport Coupe, plus the smartness and distinction of the Sport Roadster!

Finished in Romany Red Duco, with black body beading striped in gold . . . and embellished with artistic touches of gleaming polished nickel—this distinguished new model is one of the most attractive cars to be seen on the streets and highways.

Come in today and see this sensational new car!

Bigger Better

The Touring or Roadster $495
The Coach $585
The Coupe $595
The 4-Door Sedan $675
The Convertible Sport Cabriolet $695
The Imperial Landau $715
Utility Truck (Chassis Only) $495
Light Delivery (Chassis Only) $375
All prices f. o. b. Flint, Michigan

LYNCH MOTOR SALES CO., Inc.
TELEPHONE WOBURN 0725
WOBURN, MASS.

QUALITY AT LOW COST

THE FORTNIGHTLY NOTES

On Monday, April 30, promptly at 2.30, the new president of the Fortnightly, Mrs. Marion P. Powers, opened the meeting with the customary singing of "America, the Beautiful," led by the new music chairman, Mrs. Henrietta W. Boynton, which was followed by the usual salute to the flag.

The opening exercises were particularly impressive on this occasion, since the guests of the afternoon were the girls of the Senior and Junior Classes of the High School, together with the Girl Scouts of our town, numbering more than 100, who were grouped in front of the hall with their captains.

Mrs. Powers was exceedingly gracious in her new position, and the business of the afternoon was quickly dispatched.

After the stage had been cleared, the curtains were parted, revealing the Girl Scout Drum and Bugle Corps who amazed their audience with the snap and precision with which they played, the director being especially clever. Captain Parker then led the Scouts in the salute to the flag, the Scout oath and the singing of four songs: "Girl Scouts of the U. S. A.," "The Keeper," "Australia" and "The Goodnight Song" which greatly pleased those present.

The earnestness of these young girls made all realize the importance of the Scout movement, and the fine work the members of the council and the Scout leaders are doing in the community.

The speaker of the afternoon, Prof. William F. Clapp, gave an illustrated lecture on "Creatures of the Woods, the Fields and the Seas." It was easy to see that Professor Clapp is a scientist deeply interested in his research work and experiments, also that he is a man imbued with a sense of humor, which was shown by his manner of relating some of his personal experiences in collecting reptiles and spiders in the jungles of South and Central America, the Everglades of Florida, and even in our own New England.

At the age of six, Professor Clapp began his career by catching snakes and selling them for five cents each to the museum at Harvard, and it was there that he was encouraged by several of the old professors to continue in this line of work.

Some of his statements were hard to believe, but he assured his squirming but thrilled hearers that all he had to say was absolutely true. The facts about the 120 varieties of snakes, the horned toad, lizards, snails, garden slug, squid, crabs and spiders were most interesting and very instructive, and his subject seemed to have a special appeal for the girl guests, who listened attentively and at the close of his talk crowded about him to touch the enormous pet snake which Professor Clapp had brought with him.

The social hour was in charge of Mrs. Winifred A. Bennett, who, with her committee, deserves much commendation for the efficient way in which so many were served with fresh strawberry ice cream, wafers and coffee.

Mrs. Walter I. Wadsworth and Mrs. C. E. Newell were the pourers at an attractively decorated table. Others who assisted as servers at the tables were Mrs. George N. Graves, Mrs. D. W. Estabrook, Mrs. B. R. Gage and Mrs. J. P. Dabney.

Fortnightly Bridge Parties

There are to be two bridge parties during May in Fortnightly Hall, one on Tuesday, May 15, with Mrs. Elizabeth L. Hall and Mrs. John Gilbert as chairmen—the second, on Tuesday, May 22, with Mrs. Dorothy Howard, chairman.

Literature Committee

The pilgrimage to Wayside Inn scheduled for Monday, May 7, will be made rain or shine. All cancellations must be received by the chairman on or before May 5 or members will be responsible for luncheon charge. Cars are to leave First Congregational Church at 10 a. m. As the management of the Wayside Inn are extending to us unusual courtesies for our comfort and enjoyment on this day let us evidence our appreciation by being prompt. The Fortnightly group will be given the first sitting for luncheon. It is essential that we should be ready to be seated by 11:15 as the inn is serving luncheon to another large gathering on the same day. Please support your chairman by co-operating to the fullest extent. A dressing room will be provided for change of costumes for those participating in the program. Remember, rain or shine, Monday, May 7.

Mr. and Mrs. Oscar E. Merrow, formerly of Andover are now occupying the premises at 91 M. V. Parkway, recently vacated by Mrs. Mary Adams.

MORTGAGE LOANS

PERMANENT LOANS
No Commission
No payments on principal.
Unlimited Amounts of Money for First Mortgages on single and Two-Family houses; 3 years term, Minimum Rates; Prompt Service.
Also Large Amounts on Agreed Rates.

CONSTRUCTION LOANS FOR HOME BUILDERS
Positively lowest rates with placement of permanent mortgages on completion without additional cost. Full information upon application. Prompt service.

Street & Company
185 DEVONSHIRE ST., BOSTON
Liberty 4436
Loan Correspondents Prudential Insurance Co. of America
Agents of the Bay State Mortgage Corporation
mh16-13t

(Continued from page 1)

NOONAN SCHOOL COMEDY AND VAUDEVILLE

Mrs. Mollie Maguire was present on Friday evening but unable to sing because of a cold, but she was in rare form on Monday evening and able to add her bit to the delight of the occasion. The Misses Marguerite Matthews and Grace McMahon, in the Rah, Rah College song and dance sketch, proved popular on both evenings.

As additional attractions on Monday evening, little Margery Brownell, daughter of one of the chapter members, played a charming selection on the piano and little Barbara Murray delighted all with her clever toe dancing.

Monday evening's highlight, however, was a screamingly funny song and dance in black-face, contributed by James Bradley as "Rastus" and William E. McDonald, Jr., as "Dinah." They were a riot, and continued to dispense mirth until a lack of breath forced them to decline to respond to a further desire on the part of the audience for more of their particular kind of entertainment.

During the vaudeville the accompanists were Miss Bernice Connell, Miss Lucia McKenzie, Miss Antoinette Marroni, Mrs. Gladys Foley, Miss Mabel MacIsaac and Miss Mabel Coty.

The comedy in the second part, "Aunt Connie Sets the Pace—and How," was well done and showed that not only had Mrs. Conlon been a remarkably good coach, but that constant rehearsing had produced a cast that was perfect in its characterizations.

While Mrs. Conlon, as the lead, put pep and vim into the various situations, the other members of the cast were all very clever in their portrayal of the various characters and Mrs. McDonald's make-up as the jazzy and rejuvinated Aunt Susan in the last act was something to remember when one is inclined to feel blue.

All in all, the show was a fine one and already the district is planning to attend the next annual one.

Noted among the guests were the heads of the other chapters, also past and present officers of the Central Mothers' Association, members of the Board of Selectmen and various other town officials.

The complete program follows:

Part 1

Vaudeville

Song . . . Mrs. Anne McMinamin
Specialty Dance . . . Miss Mary MacPartlin
Song . . . Miss Celina Garbino
Irish Jig and Reel . . . Mrs. Mary Lucy
Song . . . Mrs. Anna Mahoney
Dancing Duet Miss Marguerite Matthews, Miss Grace McMahon
Reading . . . Mrs. Frances Noonan Conlon
Dance . . . Miss Mabel Foley
Song . . . Mrs. Helen R. Lynch
Dance . . . Miss Mary Jaqueline King
Song . . . Mrs. Mollie I. Maguire

Part 2

"Aunt Connie Sets the Pace and How!"

Scene—The Bonner Parlor in Fairdale.
Act 2—Occurs two weeks after Act 1.
Act 3—Same afternoon as Act 2.

The Sewing Circle

Mrs. Bonner . . . Mrs. Rose Matthews
Mrs. Joy, "Grandma" . . . Mrs. Katherine Rowen
Miss Van Pelt, "Aunt Connie" . . . Mrs. Frances Noonan Conlon
Miss Semple, "Aunt Sue" . . . Mrs. Elizabeth Cullen McDonald
Mrs. Dobson . . . Mrs. Sarah Callahan
Mrs. McIntyre . . . Mrs. Josephine M. O'Brien

The D. D.'s

Mabel Bonner . . . Mrs. Blanche Joyce
Peggy Joy . . . Mrs. Elizabeth Lindmark
Connie Van Pelt . . . Mrs. Gladys Foley
Sharlie Semple . . . Mrs. Agnes Marchant
Betty Dobson . . . Mrs. Ella O'Connell
Margie McIntyre . . . Mrs. Hertha Lawson

Ushers

Charles Joyce — John McMinamin
Henry Matthews — Edward O'Connell
Harry Lindmark — John Foley
James Moran

Properties

Arthur Marchant — Patrick Rowen
John F. O'Brien

Door

Mrs. Louis Capone — Arthur E. A. King

Music

Coakley's Orchestra

Mr. and Mrs. George Adrian Kuyper of 5 Wildwood terrace are the parents of a 10-pound baby boy, George, Jr., born April 29 at the New England Baptist Hospital. Mr. Kuyper was formerly head of the English department at the local high school.

Winchester, Mass., April 25, 1928

TO THE BOARD OF SELECTMEN OF THE TOWN OF WINCHESTER: The undersigned respectfully petitions for a license to keep

GASOLINE

15 gallons in motor vehicles 12 cars) while in private garage 12 cars) which garage is now located on the land in said Winchester situated on Church Street and numbered 103 thereon, as shown upon the plan filed herewith and certifies that the names and addresses of all owners of record of land abutting the premises are as follows:

Abutters: James Ahearn 101 Church Street, Winchester; Jonathan Felt, 7 Oxford Street Winchester

W. R. WARREN and
CLARA E. WARREN
103 Church Street, Winchester

Town of Winchester, in Board of Selectmen, April 30, 1928. On the foregoing petition it is hereby ORDERED that a public hearing be held on Monday the 11th day of May 1928 at 7:45 p. m. in the Selectmen's Room in the Town Hall Building; that notice thereof be given by us (at the expense of the applicant(, by publishing a copy of said petition, together with this order in the "Winchester Star" at least seven days before said date and that notice of the time and place of said hearing be given by the applicant by registered mail, not less than seven days prior to such hearing, to all owners of real estate abutting on the land on which such license, if granted, is to be exercised.

A true copy.
Attest:
GEORGE S. F. BARTLETT,
Clerk of Selectmen

Winchester, Mass., April 30, 1928

TO THE BOARD OF SELECTMEN OF THE TOWN OF WINCHESTER: The undersigned respectfully petitions for a license to keep

GASOLINE

10 gallons in motor vehicles while in private garage which garage is to be located on the land in said Winchester situated on Stone Avenue and numbered 4 thereon, as shown upon the plan filed herewith and certifies that the names and addresses of all owners of record of land abutting the premises are as follows:

Abutters: Ernest Elworthy, Lebanon Street, Charles E. Keating, 6 Stone Avenue; Anne O. C. Sullivan, Lot B, 4 Stone Avenue; J. A. Melsaac, 418 Washington Street.

ANNE O. C. SULLIVAN
DANIEL E. SULLIVAN
4 Stone Avenue

Town of Winchester in Board of Selectmen April 30, 1928. On the foregoing petition it is hereby ORDERED that a public hearing thereon be held on Monday the 14th day of May 1928 at 7:58 p. m. in the Selectmen's Room in the Town Hall Building; that notice thereof be given by us (at the expense of the applicant(, by publishing a copy of said petition, together with this order, in the "Winchester Star" at least seven days before said date and that notice of the time and place of said hearing be given by the applicant by registered mail, not less than seven days prior to such hearing, to all owners of real estate abutting on the land on which such license, if granted, is to be exercised.

A true copy
Attest:
GEORGE S. F. BARTLETT,
Clerk of Selectmen

HIGH SCHOOL P. T. A. TO HOLD ANNUAL MEETING

The annual meeting of the High School Parent-Teacher Association is to be held in the assembly hall on Tuesday evening, May 22, at 8 o'clock.

Provision has been made for a most interesting evening. Following the election of officers the members of the Dramatic Society are to produce a one-act play, "The Far Away Princess." Refreshments will be served.

Selectman Thomas F. Fallon, Town Engineer James Hinds and Superintendent of Streets Parker Holbrook attended the first meeting of the Massachusetts Safety Council at the Hotel Statler, Boston, on Tuesday.

BOARD OF SURVEY

Winchester, Mass.
April 30, 1928

Notice is hereby given that the Board of Survey of the Town of Winchester, Mass., will give a public hearing, in the Selectmen's Room in the Town Hall Building, on Monday, the 14th day of May 1928, at 8:00 o'clock P. M., upon the petition of Abbie T. Sweetser for approval of a certain plan, filed with said petition of a way proposed to be laid out in her land at 298 Main Street, said way to begin at Main Street and to extend westerly in accordance with said plan drawn by A. C. Peters, Civil Engineer.

After which hearing the Board may alter said plan and may determine where said way shall be located and the width and grades thereof.

Prior to the hearing the plan may be examined at the office of the Town Engineer.

By Order of the Board of Survey, this 30th day of April 1928.

GEORGE S. F. BARTLETT,
Clerk
my4-2t

COMMONWEALTH OF MASSACHUSETTS
MIDDLESEX, SS. PROBATE COURT

To the heirs-at-law and all other persons interested in the estate of Celia Adele Tibbetts late of Winchester in said County, deceased.

WHEREAS Torrance Parker executor of the will of said deceased, has presented to said Court his petition for license to sell at private sale, in accordance with the offer named in said petition or upon such terms as may be adjudged best, the whole of a certain parcel of the real estate of said deceased for the payment of legacies and charges of administration, and for other reasons set forth in said petition.

You are hereby cited to appear at a Probate Court to be held at Cambridge in said County, on the twenty-third day of May A. D. 1928, at ten o'clock in the forenoon, to show cause, if any you have, why the same should not be granted.

And said petitioner is ordered to serve this citation by delivering a copy thereof to each person interested in the estate fourteen days, at least, before said Court, or by publishing the same once in each week for three successive weeks in The Winchester Star a newspaper published in Winchester the last publication to be one day, at least, before said Court.

Witness, JOHN C. LEGGAT, Esquire, First Judge of said Court, this twenty-seventh day of April in the year one thousand nine hundred and twenty-eight.

LORING P. JORDAN, Register
my4-3t

COMMONWEALTH OF MASSACHUSETTS
MIDDLESEX, SS. PROBATE COURT

To the heirs-at-law, next of kin, creditors, and all other persons interested in the estate of Thomas H. Barrett late of Winchester in said County, deceased, intestate.

WHEREAS a petition has been presented to said Court to grant a letter of administration on the estate of said deceased to Francis A. Barrett of Winchester, in the County of Middlesex, without giving a surety on his bond.

You are hereby cited to appear at a Probate Court to be held at Cambridge, in said County of Middlesex, on the twenty-third day of May A. D. 1928 at ten o'clock in the forenoon, to show cause if any you have, why the same should not be granted.

And the petitioner is hereby directed to give public notice thereof, by publishing this citation once in each week, for three successive weeks, in The Winchester Star a newspaper published in Winchester the last publication to be one day, at least, before said Court.

Witness, JOHN C. LEGGAT, Esquire, First Judge of said Court, this thirtieth day of April in the year one thousand nine hundred and twenty-eight.

LORING P. JORDAN, Register
my4-3t

COMMONWEALTH OF MASSACHUSETTS
MIDDLESEX, SS. PROBATE COURT

To all persons interested in the estate of Mary V. Mclaugh late of Winchester in said County deceased:

WHEREAS, Mary F. Mclaugh the administratrix of the estate of said deceased, has presented for allowance the first account of her administration upon the estate of said deceased:

You are hereby cited to appear at a Probate Court, to be held at Cambridge in said County, on the twenty second day of May A. D. 1928, at ten o'clock in the forenoon, to show cause, if any you have, why the same should not be allowed.

And said administratrix is ordered to serve this citation by delivering a copy thereof to all persons interested in the estate fourteen days at least before said Court, or by publishing the same once in each week, for three successive weeks, in The Winchester Star a newspaper published in Winchester the last publication to be one day at least before said Court, and by mailing, post-paid, a copy of this citation to all known persons interested in the estate seven days at least before said Court.

Witness, JOHN C. LEGGAT, Esquire, First Judge of said Court, this twenty-sixth day of April in the year one thousand nine hundred and twenty-eight.

LORING P. JORDAN, Register
my4-3t

COMMONWEALTH OF MASSACHUSETTS
MIDDLESEX, SS. PROBATE COURT

To all persons interested in the estate of Charlotte Annie Moore of Winchester in said County, an insane person, and to the Massachusetts Department of Mental Diseases:

WHEREAS, Frederick Manley Ives the guardian of said ward, has presented for allowance, his first account as guardian upon the estate of said ward:

You are hereby cited to appear at a Probate Court, to be held at Cambridge in said County, on the twenty-first day of May A. D. 1928, at ten o'clock in the forenoon, to show cause, if any you have, why the same should not be allowed.

And said guardian is ordered to serve this citation by delivering a copy thereof to all persons interested in the estate fourteen days at least before said Court, or by publishing the same once in each week, for three successive weeks in The Winchester Star a newspaper published in Winchester the last publication to be one day at least before said Court, and by mailing post-paid, a copy of this citation to all known persons interested in the estate seven days at least before said Court, and by delivering a copy of this citation to the Massachusetts Department of Mental Diseases seven days at least before said Court.

Witness, JOHN C. LEGGAT, Esquire, First Judge of said Court, this twenty-sixth day of April in the year of our Lord one thousand nine hundred and twenty-eight.

LORING P. JORDAN, Register
my4-3t

COMMONWEALTH OF MASSACHUSETTS
MIDDLESEX, SS. PROBATE COURT

To all persons interested in the estate of Charlotte Annie Moore of Winchester in said County, an insane person, and to the Massachusetts Department of Mental Diseases:

WHEREAS, Frederick Manley Ives temporary guardian of said ward, has presented for allowance, his substituted first account as temporary guardian upon the estate of said ward:

You are hereby cited to appear at a Probate Court, to be held at Cambridge in said County, on the twenty-first day of May A. D. 1928, at ten o'clock in the forenoon, to show cause, if any you have, why the same should not be allowed.

And said guardian is ordered to serve this citation by delivering a copy thereof to all persons interested in the estate fourteen days at least before said Court, or by publishing the same once in each week, for three successive weeks, in The Winchester Star a newspaper published in Winchester the last publication to be one day at least before said Court, and by mailing, post-paid, a copy of this citation to all known persons interested in the estate seven days at least before said Court, and by delivering a copy of this citation to the Massachusetts Department of Mental Diseases seven days at least before said Court.

Witness, JOHN C. LEGGAT, Esquire, First Judge of said Court, this twenty-sixth day of April in the year of our Lord one thousand nine hundred and twenty-eight.

LORING P. JORDAN, Register
my4-3t

MORTGAGEE'S SALE OF REAL ESTATE

By virtue and in pursuance of the power of sale contained in a certain mortgage given by Ida M. Sampson, to Harry N. Squires, dated August 24th, 1926, recorded with Middlesex (South District) Deeds, book 5008, page 423, and for breach of the condition contained in said mortgage and for the purpose of foreclosing said mortgage, will be sold at public auction, on Monday May 14th, A. D. 1928, at ten o'clock in the forenoon, upon the premises described below, all and singular, the premises described in said mortgage, to wit.

"the land in Winchester, Middlesex County, Massachusetts, being lot thirty-eight (38) on Holton Road as shown on a Plan of Holton Estate, Winchester, Massachusetts, developed by Bonelli-Adams Co., dated February 1917, Ernest W. Branch, Civil Engineer, recorded with Middlesex South District Registry of Deeds, Book of Plans 279, Plan 50; to which plan reference is hereby made for further and more particular description."

Subject to any and all unpaid taxes, tax titles and assessments if any there be.

Two hundred dollars will be required to be paid in cash at the time and place of sale. Other terms will be announced at the sale.

HARRY N. SQUIRES, Mortgagee
293 Washington St., Room 45
Boston, Mass.
ap20-3t

MORTGAGEE'S SALE OF REAL ESTATE

By virtue of the power of sale contained in a certain mortgage deed given by Marshall K. Berry and Carol P. Berry, his wife, in her right, to Freeland E. Hovey, dated March 19, 1927 and recorded with Middlesex South District Deeds, Book 5076, Page 425, for breach of the conditions of said mortgage and for the purpose of foreclosing the same, will be sold at public auction on the premises hereinafter described on Tuesday, May 15, 1928, at 9:00 o'clock in the forenoon, all and singular the premises conveyed by said mortgage deed and therein substantially described as follows:

"A certain parcel of land with the buildings thereon situated in Winchester, Middlesex County, at the corner of Wildwood and Willow Streets, formerly called Cemetery Street, bounded and described as follows:

Beginning at a point on the Northerly side of Wildwood Street twenty-one and 1/10 (21.1) feet Westerly from a stone bound; thence the line runs North 2° 48' East fifty-five (55) feet; thence North 4° 7' West eighty-nine and 33/100 (89.33) feet by land now or formerly of Lizzie E. Pratt to land now or formerly of Frances C. Kelley; thence turning the line runs Westerly by land now or formerly of said Kelley about eighty-five (85) feet to Willow Street, formerly Cemetery Street; thence turning the line runs Southerly on said Willow Street, eighty and 9/10 (80.9) feet; thence the line runs Southeasterly on a curve by said Wildwood Street and said Willow Street one hundred thirty-four and 4/10 (134.4) feet to land of said Pratt and the point of beginning. Containing about 11,060 square feet.

Hereby conveying the same premises conveyed to said Carol P. Berry by Marshall K. Berry by deed dated August 19, 1924 and recorded with Middlesex South District Deeds, Book 4761, Page 205, with the exception of a small triangular parcel conveyed by said Carol P. Berry to Lizzie E. Pratt by deed dated May 12, 1926 and recorded with said Deeds, Book 4986, Page 284.

Said premises are conveyed subject to a first mortgage of $11,000 given by Marshall K. Berry et al to the Winchester Trust Company dated October 27, 1925 and recorded with said Deeds, Book 4907, Page 144. Said premises are also conveyed subject to a second mortgage of $1000. given by said Carol P. Berry to the Winchester Trust Company dated October 8, 1926 and recorded with said Deeds, Book 5024, Page 105."

Said premises will be sold subject to said prior mortgages, all unpaid taxes, tax titles, assessments or other municipal liens.

$200.00 in cash will be required to be paid at the time of the sale, and the balance to be paid within ten (10) days from the date of the sale, at Room 1025, No. 100 Milk Street, Boston, Mass.

Other particulars made known at time of sale.

FREELAND E. HOVEY, Mortgagee

For further information apply to Freeland E. Hovey, 53 State Street, Boston, Mass.
ap20-3t

MORTGAGEE'S SALE OF REAL ESTATE

By virtue and in execution of the power of sale contained in a certain mortgage given by George J. Coughlin and Helen F. Coughlin, his wife in her right, to James A. Bailey dated January 26, 1927, recorded with Middlesex South District Deeds, Book 5061, Page 210, for breach of the condition of said mortgage and for the purpose of foreclosing the same will be sold at public auction on the premises hereinafter described on Monday, May 14, 1928, at four o'clock in the afternoon, all and singular the premises conveyed by the said mortgage and therein described as follows:

A certain parcel of land with the buildings thereon situated on Church Street Winchester, in the County of Middlesex, bounded and described as follows: Southeasterly on Church Street ninety-nine and 80/100 (99.80) feet; southwesterly by land of the Town of Winchester three hundred and twenty (320) feet; Northwesterly by land of Joslin ninety-nine and 80/100 (99.80) feet; northeasterly by land formerly of Allen three hundred and twenty (320) feet. Containing thirty-one thousand nine hundred and thirty-six (31,936) square feet.

Subject to a right of way heretofore granted by said James A. Bailey to Ralph E. Joslin and his wife and their heirs and assigns by deed duly recorded in and over a strip fifteen (15) feet wide on the Southwesterly side of the granted premises adjoining land of the Town of Winchester.

Said premises will be sold subject to any unpaid taxes or other municipal liens or assessments whatsoever.

Terms, five hundred dollars to be paid at time and place of sale, and the balance within thirty days.

JAMES A. BAILEY
412 Barristers Hall
Boston, Mass.
April 10, 1928.
ap20-3t

COMMONWEALTH OF MASSACHUSETTS
MIDDLESEX, SS. PROBATE COURT

To the heirs-at-law, next of kin and all other persons interested in the estate of William E. Wilde late of Winchester in said County, deceased.

WHEREAS, a certain instrument purporting to be the last will and testament of said deceased has been presented to said Court, for Probate, by Effie Jean Wilde who prays that letters testamentary may be issued to her, the executrix therein named, without giving a surety on her official bond.

You are hereby cited to appear at a Probate Court to be held at Cambridge in said County of Middlesex, on the eighth day of May A. D. 1928, at ten o'clock in the forenoon, to show cause, if any you have, why the same should not be granted.

And said petitioner is hereby directed to give public notice thereof, by publishing this citation once in each week, for three successive weeks, in The Winchester Star a newspaper published in Winchester the last publication to be one day, at least, before said Court, and by mailing, post-paid, or delivering a copy of this citation to all known persons interested in the estate, seven days at least before said Court.

Witness, JOHN C. LEGGAT, Esquire, First Judge of said Court, this eighteenth day of April in the year one thousand nine hundred and twenty-eight.

LORING P. JORDAN, Register
ap20-3t

MORTGAGEE'S SALE

By virtue and in pursuance of the power of sale contained in a certain mortgage deed given by Salvatore G. Buccheri as Trustee of the Buccheri Building Trust, under a Declaration of Trust dated December 14, 1927, and recorded with Middlesex South District Deeds, Book 5178, Page 500, to David H. Dane which mortgage is dated December 14, 1927, and recorded with Middlesex South District Deeds, Book 5178, Page 506, of which mortgage the subscriber is the owner and holder, for breach of the condition in said mortgage and for the purpose of foreclosing the same will be sold at public auction, on the premises hereinafter described, on Thursday, May 17, 1928, at five o'clock in the afternoon, all and singular the premises conveyed by the said mortgage deed, and therein described as follows: "The land in Winchester, Massachusetts, on Rangeley Road, being lot five (5) on a plan entitled 'Land in Winchester, Mass.,' dated May 16, 1927, drawn by Parker Holbrook, Civil Engineer, which plan is recorded with Middlesex South District Deeds, at the end of Book 5103, to which plan reference is hereby made for a further and more particular description of the granted premises. Being the same premises conveyed to me as Trustee as aforesaid by Charles A. Gleason by deed to be recorded herewith and they are now conveyed subject to and with the benefit of the restrictions and easements contained in the title deeds, so far as the same are now in force, and subject also to the laws and regulations of the municipal authorities affecting the above described land. This mortgage is delivered simultaneously with the deed of the premises to the purchaser thereof as part of the same transaction and to secure a part of the purchase money. Together with all furnaces, heaters, ranges, screens, mantels, gas and electric fixtures, screen doors, storm doors, awnings and all other fixtures of every kind now or hereafter installed in and about said premises, all of which it is agreed shall constitute and be treated as part of said realty." The premises will be sold subject to all unpaid taxes, outstanding tax titles, municipal liens and assessments, if any there are. Three hundred dollars in cash will be required to be paid by the purchaser at the time and place of sale other terms announced at the sale.

David H. Dane, Owner and Holder of said Mortgage, 24 School St., Boston, Mass.
ap20-3t

COMMONWEALTH OF MASSACHUSETTS
MIDDLESEX, SS. PROBATE COURT

To the heirs-at-law, next of kin, creditors, and all other persons interested in the estate of Mark R. Jouett late of Winchester in said County, deceased, intestate.

WHEREAS a petition has been presented to said Court to grant a letter of administration on the estate of said deceased to Mark R. Jouett, the junior of that name of Newton in said County, or to some other suitable person.

You are hereby cited to appear at a Probate Court to be held at Cambridge in said County of Middlesex, on the fourteenth day of May A. D. 1928, at ten o'clock in the forenoon, to show cause, if any you have, why the same should not be granted.

And said petitioner is hereby directed to give public notice thereof, by publishing this citation once in each week, for three successive weeks, in The Winchester Star a newspaper published in Winchester the last publication to be one day at least before said Court, and by mailing post paid a copy of this citation to the next of kin of said deceased, addressed to the last known postoffice address of each, seven days at least before said Court.

Witness, JOHN C. LEGGAT, Esquire, First Judge of said Court, this twenty-third day of April in the year one thousand nine hundred and twenty-eight.

LORING P. JORDAN, Register
ap27-3t

COMMONWEALTH OF MASSACHUSETTS
MIDDLESEX, SS. PROBATE COURT

To the heirs-at-law, next of kin and all other persons interested in the estate of Alice Bartlett late of Winchester in said County, deceased.

WHEREAS, a certain instrument purporting to be the last will and testament of said deceased has been presented to said Court, for Probate, by A. Barr Comstock, who prays that letters testamentary may be issued to him, one of the executors therein named, the other having deceased, without giving a surety on his official bond.

You are hereby cited to appear at a Probate Court to be held at Cambridge in said County of Middlesex, on the fourteenth day of May A. D. 1928, at ten o'clock in the forenoon, to show cause, if any you have, why the same should not be granted.

And said petitioner is hereby directed to give public notice thereof, by publishing this citation once in each week, for three successive weeks, in The Winchester Star, a newspaper published in Winchester the last publication to be one day, at least, before said Court, and by mailing, post-paid, or delivering a copy of this citation to all known persons interested in the estate, seven days at least before said Court.

Witness, JOHN C. LEGGAT, Esquire, First Judge of said Court, this twentieth day of April in the year one thousand nine hundred and twenty-eight.

LORING P. JORDAN, Register
ap27-3t

E. W. NICHOLSON
PLUMBING AND HEATING
We're equipped to handle any kind of a plumbing job, big or small, the public has to offer. We do our work well and we do it in jig time, too. No waiting around for inspiration. We will do your repair work in a hurry and you'll be perfectly willing to meet the sort of a bill we'll hand you.
118 WINN STREET, WOBURN
Tel. Woburn 0899

WINCHESTER
CUSTOM SHOE REPAIRING
SHOE SHINING
We promise you first quality stock and best workmanship
We guarantee all work to please our customers at very reasonable prices. Remember if you give us a trial once you will be satisfied and call again and then tell your friends. This is the place to have your shoes on time. Special attention on Wooden Heels, Rubber Work and Cripple Work. Shoes made to Order.
LEO ORLANDO
2 Converse Place Winchester
ap27-2t

COMMONWEALTH OF MASSACHUSETTS
MIDDLESEX, SS. PROBATE COURT

To the heirs-at-law, next of kin and all other persons interested in the estate of Horace E. Cummings late of Winchester in said County, deceased.

WHEREAS, a certain instrument purporting to be the last will and testament of said deceased has been presented to said Court, for Probate, by Ella S. Cummings who prays that letters testamentary may be issued to her, the executrix therein named, without giving a surety on her official bond.

You are hereby cited to appear at a Probate Court, to be held at Cambridge in said County of Middlesex, on the fourteenth day of May A. D. 1928, at ten o'clock in the forenoon, to show cause, if any you have, why the same should not be granted.

And said petitioner is hereby directed to give public notice thereof, by publishing this citation once in each week, for three successive weeks, in The Winchester Star a newspaper published in Winchester the last publication to be one day, at least, before said Court, and by mailing post-paid, or delivering a copy of this citation to all known persons interested in the estate, seven days at least before said Court.

Witness, JOHN C. LEGGAT, Esquire, First Judge of said Court, this twelfth day of April in the year one thousand nine hundred and twenty-eight.

LORING P. JORDAN, Register
ap20-3t

MORTGAGEE'S SALE

By virtue of the power of sale contained in a certain mortgage deed given by Joseph S. LeBourdais to Albert Ammann dated Aug. 26, 1927 recorded with Middlesex So. Dist. Deeds, Book 5136 Page 236 for breach of the condition in said mortgage contained and for the purpose of foreclosing the same will be sold at public auction on the premises herein and after described on Monday, May 21, 1928 at 9:30 o'clock in the forenoon all and singular the premises conveyed by said mortgage and therein described substantially as follows: the land in Winchester, Mass., with the buildings thereon, being the Lot No. 9 on Plan of Lots, Winchester, Mass., dated April 28, 1916, Parker Holbrook, Engineer, and duly recorded with Middlesex South District Deeds, Plan Book 265, Page 28, bounded and described as follows: Southeasterly by Washington Street 55 and 11/100 feet, SOUTHWESTERLY by the Lot No. 8 on said plan 91 and 56/100 feet, NORTHWESTERLY by Lot No. 10 on said plan 65 and 1/100 feet, NORTHEASTERLY by Lebanon Street West 80 feet, NORTHEASTERLY again by the curved intersection of Washington Street and Lebanon Street West 15 and 99/100 feet, and containing 5089 square feet, or however otherwise said lot may be bounded, measured or described. The premises will be sold subject to a mortgage for $7500.00 to the Prudential Insurance Company of America, duly recorded, also to the Zoning Law requirements of the Town of Winchester and also to any and all unpaid taxes or other Municipal liens or assessments. $300.00 cash deposits, balance in ten days thereafter.

ALBERT AMMANN, Mortgagee
ap27-3t

COMMONWEALTH OF MASSACHUSETTS
MIDDLESEX, SS. PROBATE COURT

To the heirs-at-law, next of kin, creditors, and all other persons interested in the estate of Edmund V. Wood late of Winchester in said County, deceased, intestate.

WHEREAS a petition has been presented to said Court to grant a letter of administration on the estate of said deceased to Frederick V. Wood of Winchester in the County of Middlesex, without giving a surety on his bond.

You are hereby cited to appear at a Probate Court to be held at Cambridge in said County of Middlesex, on the sixteenth day of May A. D. 1928, at ten o'clock in the forenoon, to show cause if any you have, why the same should not be granted.

And the petitioner is hereby directed to give public notice thereof, by publishing this citation once in each week, for three successive weeks, in The Winchester Star a newspaper published in Winchester the last publication to be one day, at least, before said Court.

Witness, JOHN C. LEGGAT, Esquire, First Judge of said Court, this twenty-fourth day of April in the year one thousand nine hundred and twenty-eight.

LORING P. JORDAN, Register
ap27-3t

We announce the following reduced Spring Prices on

COAL

FURNACE	$15.25
EGG	$15.25
STOVE	$15.50
NUT	$15.25
PEA	$12.25
WELSH	$15.75
BUCKWHEAT	$9.50

2% Discount for cash will be allowed on orders of one ton or more delivered by June 1st.

LOCKE COAL CO.
Tel. MALden 6400
WINCHESTER OFFICE
24 Church Street
A. MILES HOLBROOK, Agent
ap20-2t

ALASKA
10,000 MILES
OF SCENIC WONDERS TO THE
Land of The Midnight Sun
Tour includes Canadian Rockies, Banff and Lake Louise, Norway of America, Alaska, Mt. Rainier National Park, Columbia River Highway, Yellowstone, Colorado, American Rockies. Bookings now being made for limited party under expert leadership from New England July 2 and 18, including every expense. Strictly at service at most reasonable rate. Call or send for illustrated booklet giving full information.

CALIFORNIA TOUR
July 2, Aug. 27, Sept. 17, from New England
Including Grand Canyon, Yosemite, Riverside, Yellowstone, Royal Gorge, Colorado, etc., return Canadian Rockies. Send for itinerary.
Short Trips leave daily, include Washington, Atlantic City, Luray, Natural Bridge. For complete itineraries, send for copy of our travel magazine.
Big and Little Journeys
Europe West Indies Bermuda
COLPITTS TOURIST CO.
262 WASHINGTON ST. BOSTON
ap13-4t

LOCAL ELKS SPONSORING "NIGHT" AT BOSTON PLAYHOUSE

Advance interest seems to indicate that "Winchester Night" at the Bowdoin Square Theatre to be held this evening under the auspices of Winchester Lodge of Elks is to be a real red letter occasion.

The idea grew out of the desire which the local lodge has had of expressing its appreciation to its fellow member, Rufus A. Somerby of Yale street, manager of the Bowdoin Sguare, for the splendid talent furnished by the latter for the entertainment program which featured the lodge installation ceremony this spring.

Three hundred seats have been reserved in the orchestra for the local party and it is expected that few will be vacant when the curtain goes up on the special four-hour show which manager Somerby has arranged for the occasion. Many special acts have been added to what was originally a "great bill."

HOLLISTER K. OLMSTED ELECTED

Hollister K. Olmsted of this town has been elected vice-chairman of the general committee for the 29th annual commencement program of the Massachusetts College of Osteopathy. Mr. Olmstead is a graduate of the Wadleigh Grammar and Winchester High schools and a member of the Yale Class of 1924. Throughout his osteopathic course he has been one of the high honor students of his class. He has served his class as president, has been editor of the college year book, was founder and first editor-in-chief of the Undergraduate and is a member of the executive council of the Caduceus Club, the undergraduate government association.

M. C. W. G. NOTES

The regular meeting for May will be held next Thursday evening in Lyceum Hall. Following the order of business there will be exercises for our late member and Past Regent, Cecelia Keanelly.

Also, the date for the Memorial Mass for deceased members will be announced. Sunday, May 13, will be the Guild Communion Sunday and all members are expected to receive on that day.

Plans will be made for Donation Day, May 20, at the Working Boys' Home. It is hoped that many members will motor to the home and see the fine work being carried on there by Brother Fabian.

NEWSY PARAGRAPHS

Don't let your supply of fireplace wood get too low. Call Win. 0162. Parker & Lane Co.

Officers Henry P. Dempsey and James E. Farrell under Sergt. Thomas F. Cassidy have constituted the police detail on Church street to handle traffic while the men of the Tree Department have been removing the big elm at the Trust Company. Good sized crowds have been present to marvel at the climbing ability of "Tom" Gainey and George Lizzotte.

Dr. Bealeria Parker of New York, director of social welfare of the National Congress of Mothers and Teachers, will deliver an address on "Character Building" in the parish house of the First Congregational Church on Wednesday afternoon, May 16, at 3 o'clock. All mothers are cordially invited to attend.

Miss Emily Taylor, expert permanent and finger waver, is now associated with the Idonian Beauty Shop, National Bank Building, tel. 1408. my4-2t

Mrs. Alfred P. Welburn of 9 Ridgefield road is visiting friends in Clifton, N. J.

Our purpose is not only to sell you good anthracite, but to show you how to use it to your own best advantage. Parker & Lane Co. Phone Win. 0162.

Mrs. Eva Benoit of Malden and Mr. and Mrs. Ernest Dudley Chase of Winchester, are to sail on Saturday, from New York City, on the Hamburg-American steamship Deutschland for Hamburg and will make an extended trip through Germany, Holland and Belgium. Mr. Chase will fly to Paris from Brussells or Berlin and will then return on the Isle de France. Mrs. Chase and Mrs. Benoit plan to continue their travels through Switzerland, the Austrian Tyrol and Italy, visiting at Carri, Sorrento and Amalfi. During August they will continue on to Paris and return about the middle of September on the S.S. Berengaria.

Mr. and Mrs. C. P. Fenno and Miss S. L. Richardson of Cabot street sailed last Saturday on the S.S. Isle de France from New York for six weeks in France and Switzerland.

Capt.-elect Arthur E. French of the Harvard football team, a Winchester boy, received the highest number of votes cast in the recent election held for places on the student council at Cambridge for the coming year.

Miss Elizabeth Crowley of Winchester was one of those who participated in the debate held at Sea Pines School in Brewster last Sunday evening upon "treaties for the out-lawing of war.

Miss Emily Myra Smith of Winchester was one of the soprano soloists at the operatic recital given by the pupils of Augusto Vannini in Jordan Hall on Thursday evening, April 26th. The singers were accompanied by the well-known Vannini Symphony Ensemble, of which Mr. Vannini is conductor.

Mr. Henry Benson of Sacramento, Cal., who passed away recently, left a bequest in his will of $15,000 to his niece, Miss Agnes Flood of Pleasant street, Arlington. Miss Flood was a former resident of this town.

Andrew J. Dalton returned on Tuesday to his home on Richardson street from the Boston Hospital where he has been confined since he was struck by a falling derrick more than a week ago at Symmes Park where he was working with the Street Department. Mr. Dalton's nose was broken in two places and he also suffered a fractured cheek bone.

The wanted Moth-o-Kill spray for spraying closets, etc. is at the Star office.

Henpecked "Hubby" Not Confined to Mankind

Henpecked husbands, parental devotion and almost unbelievable feats of physical endurance among birds are described in a volume of the Smithsonian institution series on the birds of North America.

The publication of this series is one of the major Smithsonian projects for the spread of scientific knowledge and eventually will furnish scientifically accurate descriptions of all North American birds. One volume is devoted to shore birds.

This classification includes the most henpecked member of the bird family, according to Dr. Arthur C. Bent of Taunton, Mass., the author. This is the timid, dull-colored male phalarope. The female, far more brilliant in plumage and positive in will, forces him into matrimony. Once she has deposited the eggs she leaves the hatching of them entirely up to him. He incubates them and cares for the young while she gads about with equally irresponsible wives.

Mr. Bent quotes one observation of an unhappy husband. A pair was seen together, the male of which "was apparently tired out." Whenever the hen stopped, as she frequently did, to primp herself or feed, he would sit down, tuck his bill under his feathers, and go to sleep. Before he had dozed more than a minute, however, the female would peck him awake and, calling garrulously, force him to follow her while she led the way through the marsh. Now and then she would go into a rage, fly at him and chase him about.—Washington Star.

Modern Sweden Not Believer in "Souls"

The journalist hunting for the soul of modern Sweden returns with a yawningly empty bag. Nobody will give him the shadow of an encouragement to discover great things maturing in the bosom of this quiescent country, ready to burst forth and astonish the world.

"No," they say, "here we are poked away high up in a corner of Europe, right off all the spiritual and material highways. As if to enhance our isolation, all you great powers go and wage a war of extermination for five years, so that your new generations have grown up amid the clash of arms and the odor of blood, while we were doing business as usual, or, rather, far better than usual—though we managed to drop most of the proceeds a few years later with the German mark.

"And now you come and ask us to be exciting and interesting. We are not. We are upright, worthy, well fed, humane, intellectually adequate northerners. The soul of Sweden? Fiddlesticks! We don't believe in souls."—Manchester Guardian (Living Age).

Enjoy Rat Slaughter

London bloods of the early part of the Nineteenth century had no bull fights, as did Madrid, so they substituted the rat for the bull and the dog for the matador. An old scrapbook tells of Billy, a celebrated ratter, performing the charming and marvelous feat of killing 100 rats in five and one-half minutes. This was his ninth match, so if his quota was the same each match he had a total score of 900.

Sports audiences of that time were not much different from those of today. When the rats failed to show enough aggressivenes the audiences would become bored. The squeals of the tortured rats were enjoyed much in the same manner as the "thud" of a stiff blow is enjoyed by boxing spectators of today.—Kansas City Star.

Indian Names

Indian place-names, it is pointed out, may refer to physical characteristics of the place, to incidents in the history of the time, or to associations of a tribe with a region. Examples may be seen in Saskatchewan river (swift flowing), Battle river (place of numerous battles) and Ottawa river (river frequented by the Ottawa tribe).

Another point is that Indian tribes generally had two names—the name they gave themselves and the name given them by their enemies—and in many cases the names which have been used by the white man have been "enemy" names. This accounts for the very uncomplimentary names which some Indian tribes bear.

Explaining "Creole"

The "New International Encyclopedia" states that Creole is "a name properly used in the southern United States and in Latin America to designate the pure-blooded descendants of original French, Spanish or Portuguese stock. By English writers it has sometimes been incorrectly supposed to mean a mestizo or mulatto; but it cannot properly be applied to any person of mixed race, non-Latin stock or European birth, neither is it used in speaking of the Canadian French."

"Great Britain"

"Britain" is the Anglicized form of the classical name of England, Wales, and Scotland. Not until after the accession of James I did "Great Britain" become the formal designation for the union of the kingdoms of England and Scotland. Since 1801 and until recently the full title of the political unit composed of England and Wales, Scotland and Ireland has been "United Kingdom of Great Britain and Ireland."

Think It Over

Man who man would be must rule the empire of himself.

The Lesson

If youth, with all its progressiveness and buoyancy, could only learn one great lesson that comes with advancing years, so much disillusionment and unhappiness would be prevented. If youth could only learn, while it is still youth, that there are certain fundamental things which it cannot do and "get away with," certain things that must be done and must not be done, certain things that are not only conventional but essential, half the tears of boyhood and girlhood would never flow.—Grove Patterson, in the Mobile Register.

Find Canoe Belonging to Age of Bronze

A boat, tied to its landing wharf for 3,000 years, has been found buried under six feet of peat in an ancient bog in upper Suabia, according to Dr. Oscar Paret, a Stuttgart archeologist. It is a dugout canoe about fifteen feet long, hollowed out of the trunk of a giant oak. The sides, Doctor Paret says, were shaved down to a surprising thinness. Several paddles were found in it. A number of earthen vessels and bronze objects found in the turf around it date the boat as of the Bronze age, about 1000 B. C., contemporary with the siege of Troy and the reign of Solomon in Jerusalem.

The boat was found at the end of one of three long wharves which ran back to the vicinity of the remains of a number of house. Apparently there was once a village on the edge of the bog, on solid ground separated from the open water of the lake by a wide, marshy margin, which could be crossed only by these causeways. When the village site was abandoned the vegetation in the bog and the lake continue to grow until the lake disappeared and the piling up of the dead leaves and stems buried all the works of the ancient men who lived there and used to go fishing in their dugout canoes.

The new "Rain Pack" containing a waterproof coat and hat, is at the Star Office.

Winchester, Mass., April 30, 1928
Winchester, Mass., April 26, 1928

TO THE BOARD OF SELECTMEN OF THE TOWN OF WINCHESTER: The undersigned respectfully petitions for a license to keep

GASOLINE

15 gallons in motor vehicles while in private (2 car) garage which garage is to be located on the land in said Winchester situated on Everett Avenue and numbered 21 thereon as shown upon the plan filed herewith and certifies that the names and addresses of all owners of record of land abutting the premises are as follows:

Abutters: Harry G. Davy, 23 Everett Avenue; Wm. M. Lutch, 19 Everett Avenue; Catherine A. Leinbach, 20 Sheffield Road; Anna L. Nelson, 18 Sheffield Road.

AMY S. MacKINNON
21 Everett Avenue, Winchester

Town of Winchester, in Board of Selectmen, April 30, 1928. On the foregoing petition it is hereby ORDERED that a public hearing thereon be held on Monday the 14th day of May 1928 at 7:30 p. m. in the Selectmen's Room in the Town Hall Building; that notice thereof be given by us (at the expense of the applicant), by publishing a copy of said petition, together with this order, in the "Winchester Star" at least seven days before said date and that notice of the time and place of said hearing be given by the applicant by registered mail not less than seven days prior to such hearing, to all owners of real estate abutting on the land on which such license, if granted, is to be exercised.

A true copy.

Attest:

GEORGE S. F. BARTLETT
Clerk of Selectmen

TO THE BOARD OF SELECTMEN OF THE TOWN OF WINCHESTER: The undersigned respectfully petitions for a license to keep

GASOLINE

15 gallons in motor vehicles while in private 2 car garage which garage is to be located on the land in said Winchester situated on Fenwick Road and numbered 6 thereon, as shown upon the plan filed herewith and certifies that the names and addresses of all owners of record of land abutting the premises are as follows:

Abutters: Julia F. Barnes, 2 Fenwick Road; Charles W. Lowe, 8 Fenwick Road; Ida H. A. Tufts, 18 Bacon Street; Sarah E. Ayers, 11 Forrest Street, Roxbury; Emaline G. Hall, 7 Grove Street.

MARGUERITE E. JACKSON
6 Fenwick Road

Town of Winchester, in Board of Selectmen April 30, 1928. On the foregoing petition it is hereby ORDERED that a public hearing thereon be held on Monday the 14th day of May 1928 at 7:50 p. m. in the Selectmen's Room in the Town Hall Building; that notice thereof be given by us (at the expense of the applicant), by publishing a copy of said petition, together with this order, in the "Winchester Star" at least seven days before said date and that notice of the time and place of said hearing be given by the applicant by registered mail, not less than seven days prior to such hearing, to all owners of real estate abutting on the land on which such license, if granted, is to be exercised.

A true copy.

Attest:

GEORGE S. F. BARTLETT,
Clerk of Selectmen

Transparent rulers at Wilson the Stationer's.

Discouraging Mr. Mouse

Holes that appear to be Mr. Mouse's entrances should be filled with putty mixed with mustard and broken glass. They are not so apt to storm their way through this mixture.

Had Enough to Eat

Early inhabitants of Hawaii had no milk and no whole wheat grains to eat, but their varied diet included 138 kinds of fish, 31 birds, and tropical plants.

BOWDOIN SQ. THEATRE CONTINUOUS
WEEK OF MAY 7
VICTOR McLAGLEN "A GIRL IN EVERY PORT"
"The CROWD" with JAMES MURRAY, ELEANOR BOARDMAN
LLOYD HAMILTON "HIS BETTER HALF"
5 VAUDEVILLE ACTS AESOP'S FABLES and PATHE NEWS

GRANADA THEATRE
MALDEN MASS.
Now—Thurs., Fri., Sat.
FRED THOMSON in
"THE PIONEER SCOUT"
ALWAYS
5 ACTS OF VAUDEVILLE
Coming—Mon., Tues., Wed.
HAROLD LLOYD in
"SPEEDY"
Free Parking—Attendants

UNIVERSITY THEATRE Harvard Sq.
Phone Porter 4580
SUN MON TUES WED AT 6 7 8 9
VICTOR McLAGLEN in
"A GIRL IN EVERY PORT"
JEAN HERSHOLT in
"13 Washington Square"
THUR FRI SAT MAY 10 11 12
HAROLD LLOYD in
"SPEEDY"
Milton Sills in "Burning Daylight"

STONEHAM THEATRE
Entire Change of Program Monday, Wednesday, Friday, Saturday
Evenings 8 Matinees 2:15 Saturdays 2:15—6:30—8:30
TEL. STONEHAM 0092-W Residence, Tel. Stoneham 0879-W
Unlimited Parking Space on East Side of Square and Main Street after 7 P. M.

Tonight, May 4
4 BIG TIME ACTS OF VAUDEVILLE
GEORGE JESSEL and an ALL-STAR CAST in
"SAILOR (IZZY) MURPHY"
Comedy Fables Sportlight

Saturday, May 5
WILLIAM HAINES and an ALL-STAR CAST in "WEST POINT"
An Imperial Comedy, "A Silly Sailor"
Comedy Fables Sportlight

Monday and Tuesday, May 7, 8
Rex Ingram's Masterpiece with
ALICE TERRY in "THE GARDEN OF ALLAH"
Topics News

DISCOVERY NIGHT—Going as Big as Usual

Thursday, May 9, 10
BILLIE DOV... in "THE STOLEN BRIDE"
BUCK JO... "SOMBREO"

MEDFORD THEATRE
CALL MYSTIC 1800 FOR RESERVED SEATS
Matinee 2:0... Evening 7:00
Monday, Tuesday, Wednesday, May 7, 8, 9
"Sorrell and Son"
With an ALL-STAR CAST
You must see this picture at least once
BILLY SULLIVAN in
"Smiling Billy"
The doings of a sailor
Thursday, Friday, Saturday, May 10, 11, 12
CLARA BOW in
"Red Hair"
The "IT" girl at her best
LILA LEE in
"You Can't Beat the Law"
OUR GANG COMEDY

STRAND THEATRE WOBURN
The Theatre of Distinction
MATINEES DAILY AT 2:30 EVENINGS AT 7:00
Friday and Saturday, May 4, 5
FLORENCE VIDOR in "DOOMSDAY"
GEORGE O'BRIEN in "SHARPSHOOTERS"
Sunday, May 6
MARY PHILBIN in "SURRENDER"
Monday and Tuesday, May 7, 8
GEORGE BANCROFT in "THE SHOWDOWN"
MARIE PREVOST in "THE GIRL IN THE PULLMAN"
Wednesday and Thursday, May 9, 10
BEBE DANIELS in "FEEL MY PULSE"
CONWAY TEARLE in "THE ISLE OF FORGOTTEN WOMEN"
Friday and Saturday, May 11, 12
WILLIAM BOYD in "THE SKYSCRAPER"
JACK HOLT in "THE TIGRESS"
Added Attraction Friday Night Only, May 11
"KABARET NIGHT"
A stageful of snappy entertainers

LOCATELLI'S CAPITOL YOUR HOME THEATRE
MASSACHUSETTS AVE. AT LAKE ST. ARLINGTON
Daily 2:15 and 8 P. M. Holidays Continuous 2:15 to 10:30 P. M.
Seats Reserved For All Regular Evening Performances
Telephone for Reservations to Arlington 4340—4341
WEEK OF MAY 7, 1928
Monday, Tuesday, Wednesday
IRENE RICH in
"The Silver Slave"
WALLACE BEERY and RAYMOND HATTON in
"Wife Savers"
Thursday, Friday, Saturday
WILLIAM HAINES in
"West Point"
With JOAN CRAWFORD
Will Rogers in
"A TEXAS STEER"
May 14, 15, 16—DANE, Arthur in "BABY MINE"

VIANO'S
Teele Sq. Somerville
Monday, Tuesday, Wednesday
May 7, 8, 9
"THE PRIVATE LIFE OF HELEN OF TROY"
With LEWIS STONE, MARIA CORDA and RICARDO CORTEZ
"Chicago After Midnight"
With an ALL-STAR CAST
News Topics Comedy
Thursday, Friday, Saturday
May 10, 11, 12
"The Leopard Lady"
With JACQUELINE LOGAN
"WEST POINT"
With WILLIAM HAINES
News Aesop Fables Comedy

PRESENTING NEXT WEEK
The Most Important Event of the Entire Season
THE TRIUMPHANT RETURN OF
TOMMY MARTELLE
America's favorite female impersonator—in his greatest of all stage successes
THE FASCINATING WIDOW
Tantalizing tunes, gorgeous gowns, sparkling chorus

LOCAL ELKS SPONSORING "NIGHT" AT BOSTON PLAYHOUSE

Advance interest seems to indicate that "Winchester Night" at the Bowdoin Square Theatre to be held this evening under the auspices of Winchester Lodge of Elks is to be a real red letter occasion.

The idea grew out of the desire which the local lodge has had of expressing its appreciation to its fellow member, Rufus A. Somerby of Yale street, manager of the Bowdoin Sguare, for the splendid talent furnished by the latter for the entertainment program which featured the lodge installation ceremony this spring.

Three hundred seats have been reserved in the orchestra for the local party and it is expected that few will be vacant when the curtain goes up on the special four-hour show which manager Somerby has arranged for the occasion. Many special arts have been added to what was originally a "great bill."

HOLLISTER K. OLMSTED ELECTED

Hollister K. Olmsted of this town has been elected vice-chairman of the general committee for the 29th annual commencement program of the Massachusetts College of Osteopathy. Mr. Olmstead is a graduate of the Wadleigh Grammar and Winchester High schools and a member of the Yale Class of 1924. Throughout his osteopathic course he has been one of the high honor students of his class. He has served his class as president, has been editor of the college year book, was founder and first editor-in-chief of the Undergraduate and is a member of the executive council of the Caduceus Club, the undergraduate government association.

M. C. W. G. NOTES

The regular meeting for May will be held next Thursday evening in Lyceum Hall. Following the order of business there will be exercises for our late member and Past Regent, Cecelia Keanelly.

Also, the date for the Memorial Mass for deceased members will be announced. Sunday, May 13, will be the Guild Communion Sunday and all members are expected to receive on that day.

Plans will be made for Donation Day, May 20, at the Working Boys' Home. It is hoped that many members will motor to the home and see the fine work being carried on there by Brother Fabian.

NEWSY PARAGRAPHS

Don't let your supply of fireplace wood get too low. Call Win. 0162. Parker & Lane Co.

Officers Henry P. Dempsey and James E. Farrell under Sergt. Thomas F. Cassidy have constituted the police detail on Church street to handle traffic while the men of the Tree Department have been removing the big elm at the Trust Company. Good sized crowds have been present to marvel at the climbing ability of "Tom" Gainey and George Lizzotte.

Dr. Bealeria Parker of New York, director of social welfare of the National Congress of Mothers and Teachers, will deliver an address on "Character Building" in the parish house of the First Congregational Church on Wednesday afternoon, May 16, at 3 o'clock. All mothers are cordially invited to attend.

Miss Emily Taylor, expert permanent and finger waver, is now associated with the Idonian Beauty Shop, National Bank Building, tel. 1408.
my4-2t

Mrs. Alfred P. Welburn of 9 Ridgefield road is visiting friends in Clifton, N. J.

Our purpose is not only to sell you good anthracite, but to show you how to use it to your own best advantage. Parker & Lane Co. Phone Win. 0162.

Mrs. Eva Benoit of Malden and Mr. and Mrs. Ernest Dudley Chase of Winchester, are to sail on Saturday, from New York City, on the Hamburg-American steamship Deutschland for Hamburg and will make an extended trip through Germany, Holland and Belgium. Mr. Chase will fly to Paris from Brussells or Berlin and will then return on the Isle de France. Mrs. Chase and Mrs. Benoit plan to continue their travels through Switzerland, the Austrian Tyrol and Italy, visiting at Carri, Sorrento and Amalfi. During August they will continue on to Paris and return about the middle of September on the S.S. Berengaria.

Mr. and Mrs. C. P. Fenno and Miss S. L. Richardson of Cabot street sailed last Saturday on the S.S. Isle de France from New York for six weeks in France and Switzerland.

Capt.-elect Arthur E. French of the Harvard football team, a Winchester boy, received the highest number of votes cast in the recent election held for places on the student council at Cambridge for the coming year.

Miss Elizabeth Crowley of Winchester was one of those who participated in the debate held at Sea Pines School in Brewster last Sunday evening upon "treaties for the out-lawing of war.

Miss Emily Myra Smith of Winchester was one of the soprano soloists at the operatic recital given by the pupils of Augusto Vannini in Jordan Hall on Thursday evening, April 26th. The singers were accompanied by the well-known Vannini Symphony Ensemble, of which Mr. Vannini is conductor.

Mr. Henry Benson of Sacramento, Cal., who passed away recently, left a bequest in his will of $15,000 to his niece, Miss Agnes Flood of Pleasant street, Arlington. Miss Flood was a former resident of this town.

Andrew J. Dalton returned on Tuesday to his home on Richardson street from the Boston Hospital where he has been confined since he was struck by a falling derrick more than a week ago at Symmes Park where he was working with the Street Department. Mr. Dalton's nose was broken in two places and he also suffered a fractured cheek bone.

The wanted Moth-o-Kill spray for spraying closets, etc. is at the Star office.

Henpecked "Hubby" Not Confined to Mankind

Henpecked husbands, parental devotion and almost unbelievable feats of physical endurance among birds are described in a volume of the Smithsonian institution series on the birds of North America.

The publication of this series is one of the major Smithsonian projects for the spread of scientific knowledge and eventually will furnish scientifically accurate descriptions of all North American birds. One volume is devoted to shore birds.

This classification includes the most henpecked member of the bird family, according to Dr. Arthur C. Bent of Taunton, Mass., the author. This is the timid, dull-colored male phalarope. The female, far more brilliant in plumage and positive in will, forces him into matrimony. Once she has deposited the eggs she leaves the hatching of them entirely up to him. He incubates them and cares for the young while she gads about with equally irresponsible wives.

Mr. Bent quotes one observation of an unhappy husband. A pair was seen together, the male of which "was apparently tired out." Whenever the hen stopped, as she frequently did, to primp herself or feed, he would sit down, tuck his bill under his feathers, and go to sleep. Before he had dozed more than a minute, however, the female would peck him awake and, calling garrulously, force him to follow her while she led the way through the marsh. Now and then she would go into a rage, fly at him and chase him about.—Washington Star.

Modern Sweden Not Believer in "Souls"

The journalist hunting for the soul of modern Sweden returns with a yawningly empty bag. Nobody will give him the shadow of an encouragement to discover great things maturing in the bosom of this quiescent country, ready to burst forth and astonish the world.

"No," they say, "here we are poked away high up in a corner of Europe, right off all the spiritual and material highways. As if to enhance our isolation, all you great powers go and wage a war of extermination for five years, so that your new generations have grown up amid the clash of arms and the odor of blood, while we were doing business as usual, or, rather, far better than usual—though we managed to drop most of the proceeds a few years later with the German mark.

"And now you come and ask us to be exciting and interesting. We are not. We are upright, worthy, well fed, humane, intellectually adequate northerners. The soul of Sweden? Fiddlesticks! We don't believe in souls."—Manchester Guardian (Living Age).

Enjoy Rat Slaughter

London bloods of the early part of the Nineteenth century had no bull fights, as did Madrid, so they substituted the rat for the bull and the dog for the matador. An old scrapbook tells of Billy, a celebrated ratter, performing the charming and marvelous feat of killing 100 rats in five and one-half minutes. This was his ninth match, so if his quota was the same each match he had a total score of 900.

Sports audiences of that time were not much different from those of today. When the rats failed to show enough aggressivenes the audiences would become bored. The squeals of the tortured rats were enjoyed much in the same manner as the "thud" of a stiff blow is enjoyed by boxing spectators of today.—Kansas City Star.

Indian Names

Indian place-names, it is pointed out, may refer to physical characteristics of the place, to incidents in the history of the time, or to associations of a tribe with a region. Examples may be seen in Saskatchewan river (swift flowing), Battle river (place of numerous battles) and Ottawa river (river frequented by the Ottawa tribe).

Another point is that Indian tribes generally had two names—the name they gave themselves and the name given them by their enemies—and in many cases the names which have been used by the white man have been "enemy" names. This accounts for the very uncomplimentary names which some Indian tribes bear.

Explaining "Creole"

The "New International Encyclopedia" states that Creole is "a name properly used in the southern United States and in Latin America to designate the pure-blooded descendants of original French, Spanish or Portuguese stock. By English writers it has sometimes been incorrectly supposed to mean a mestizo or mulatto; but it cannot properly be applied to any person of mixed race, non-Latin stock or European birth, neither is it used in speaking of the Canadian French."

"Great Britain"

"Britain" is the Anglicized form of the classical name of England, Wales, and Scotland. Not until after the accession of James I did "Great Britain" become the formal designation for the union of the kingdoms of England and Scotland. Since 1801 and until recently the full title of the political unit composed of England and Wales, Scotland and Ireland has been "United Kingdom of Great Britain and Ireland."

Think It Over

Man who can would be must rule the empire of himself.

The Lesson

If youth, with all its progressiveness and buoyancy, could only learn one great lesson that comes with advancing years, so much disillusionment and unhappiness would be prevented. If youth could only learn, while it is still youth, that there are certain fundamental things which it cannot do and "get away with," certain things that must be done and must not be done, certain things that are not only conventional but essential, half the tears of boyhood and girlhood would never flow.—Grove Patterson, in the Mobile Register.

Find Canoe Belonging to Age of Bronze

A boat, tied to its landing wharf for 3,000 years, has been found buried under six feet of peat in an ancient bog in upper Suabia, according to Dr. Oscar Paret, a Stuttgart archeologist. It is a dugout canoe about fifteen feet long, hollowed out of the trunk of a giant oak. The sides, Doctor Paret says, were shaved down to a surprising thinness. Several paddles were found in it. A number of earthen vessels and bronze objects found in the turf around it date the boat as of the Bronze age, about 1000 B. C., contemporary with the siege of Troy and the reign of Solomon in Jerusalem.

The boat was found at the end of one of three long wharves which ran back to the vicinity of the remains of a number of house. Apparently there was once a village on the edge of the bog, on solid ground separated from the open water of the lake by a wide, marshy margin, which could be crossed only by these causeways. When the village site was abandoned the vegetation in the bog and the lake continue to grow until the lake disappeared and the piling up of the dead leaves and stems buried all the works of the ancient men who lived there and used to go fishing in their dugout canoes.

The new "Rain Pack" containing a waterproof coat and hat, is at the Star Office.

Winchester, Mass., April 30, 1928
Winchester, Mass., April 26, 1928

TO THE BOARD OF SELECTMEN OF THE TOWN OF WINCHESTER: The undersigned respectfully petitions for a license to keep

GASOLINE

15 gallons in motor vehicles while in private (2 car) garage which garage is to be located on the land in said Winchester situated on Everett Avenue and numbered 21 thereon as shown upon the plan filed herewith and certifies that the names and addresses of all owners of record of land abutting the premises are as follows:

Abutters: Harry G. Davy, 23 Everett Avenue; Wm. M. Lithh, 19 Everett Avenue; Catherine A. Leunbach, 20 Sheffield Road; Anna L. Nelson, 18 Sheffield Road.

AMY S. MacKINNON
21 Everett Avenue, Winchester

Town of Winchester, in Board of Selectmen, April 30, 1928. On the foregoing petition it is hereby ORDERED that a public hearing thereon be held on Monday the 14th day of May 1928 at 7:40 p. m. in the Selectmen's Room in the Town Hall Building that notice thereof be given by us (at the expense of the applicant), by publishing a copy of said petition, together with this order, in the "Winchester Star" at least seven days before said date and that notice of the time and place of said hearing be given by the applicant by registered mail not less than seven days prior to such hearing, to all owners of real estate abutting on the land on which such license, if granted, is to be exercised.

A true copy.
Attest:
GEORGE S. F. BARTLETT
Clerk of Selectmen

TO THE BOARD OF SELECTMEN OF THE TOWN OF WINCHESTER: The undersigned respectfully petitions for a license to keep

GASOLINE

15 gallons in motor vehicles while in private 2 car garage which garage is to be located on the land in said Winchester situated on Fenwick Road and numbered 6 thereon, as shown upon the plan filed herewith and certifies that the names and addresses of all owners of record of land abutting the premises are as follows:

Abutters: Julia F. Barnes, 2 Fenwick Road; Charles W. Lowe, 8 Fenwick Road; Ida H. A. Tufts, 18 Bacon Street; Sarah E. Ayers, 11 Forrest Street, Roxbury; Emaline G. Hall, 7 Grove Street.

MARGUERITE E. JACKSON
6 Fenwick Road

Town of Winchester, in Board of Selectmen April 30, 1928. On the foregoing petition it is hereby ORDERED that a public hearing thereon be held on Monday the 14th day of May 1928 at 7:50 p. m. in the Selectmen's Room in the Town Hall Building, that notice thereof be given by us (at the expense of the applicant), by publishing a copy of said petition, together with this order, in the "Winchester Star" at least seven days before said date and that notice of the time and place of said hearing be given by the applicant by registered mail, not less than seven days prior to such hearing, to all owners of real estate abutting on the land on which such license, if granted, is to be exercised.

A true copy.
Attest:
GEORGE S. F. BARTLETT,
Clerk of Selectmen

Transparent rulers at Wilson the Stationer's.

Discouraging Mr. Mouse

Holes that appear to be Mr. Mouse's entrances should be filled with putty mixed with mustard and broken glass. They are not so apt to storm their way through this mixture.

Had Enough to Eat

Early inhabitants of Hawaii had no milk and no whole wheat grains to eat, but their varied diet included 138 kinds of fish, 31 birds, and tropical plants.

BOWDOIN SQ. THEATRE CONTINUOUS
WEEK OF MAY 7
VICTOR McLAGLEN in "A GIRL IN EVERY PORT"
"The CROWD" with JAMES MURRAY ELEANOR BOARDMAN
LLOYD HAMILTON in HIS BETTER HALF
5 VAUDEVILLE ACTS
AESOP'S FABLES and PATHE NEWS

GRANADA THEATRE
MALDEN MASS.
Now—Thurs., Fri., Sat.
FRED THOMSON in
"THE PIONEER SCOUT"
ALWAYS
5 ACTS OF VAUDEVILLE
Coming—Mon., Tues., Wed.
HAROLD LLOYD in
"SPEEDY"
Free Parking—Attendants

UNIVERSITY THEATRE Harvard Sq.
Phone Porter 4580
SUN MON TUES WED MAY 6 7 8 9
VICTOR McLAGLEN in
"A GIRL IN EVERY PORT"
JEAN HERSHOLT in
"13 Washington Square"
THUR FRI SAT MAY 10 11 12
HAROLD LLOYD in
"SPEEDY"
Milton Sills in "Burning Daylight"

STONEHAM THEATRE
Entire Change of Program Monday, Wednesday, Friday, Saturday
Evenings 8 Matinees 2:15 Saturdays 2:15—6:30—8:30
TEL. STONEHAM 0092-W Residence, Tel. Stoneham 0879-W
Unlimited Parking Space on East Side of Square and Main Street after 7 P. M.

Tonight, May 4
4 BIG TIME ACTS OF VAUDEVILLE
GEORGE JESSEL and an ALL-STAR CAST in
"SAILOR (IZZY) MURPHY"
Comedy Fables Sportlight

Saturday, May 5
WILLIAM HAINES and an ALL-STAR CAST in "WEST POINT"
An Imperial Comedy, "A Silly Sailor"
Comedy Fables Sportlight

Monday and Tuesday, May 7, 8
Rex Ingram's Masterpiece with
ALICE TERRY in "THE GARDEN OF ALLAH"
Topics News

DISCOVERY NIGHT—Going as Big as Usual

Thursday, May 9, 10
BILLIE DOVE in "THE STOLEN BRIDE"
BUCK JONES in "SOMBREO"

MEDFORD THEATRE
CALL MYSTIC 1800 FOR RESERVED SEATS
Matinee 2:00 Evening 7:00

Monday, Tuesday, Wednesday, May 7, 8, 9
"Sorrell and Son"
With an ALL-STAR CAST
You must see this picture at least once
BILLY SULLIVAN in
"Smiling Billy"
The doings of a sailor

Thursday, Friday, Saturday, May 10, 11, 12
CLARA BOW in
"Red Hair"
The "IT" girl at her best
LILA LEE in
"You Can't Beat the Law"
OUR GANG COMEDY

STRAND THEATRE
WOBURN
The Theatre of Distinction
MATINEES DAILY AT 2:30
EVENINGS AT 7:00

Friday and Saturday, May 4, 5
FLORENCE VIDOR in "DOOMSDAY"
GEORGE O'BRIEN in "SHARPSHOOTERS"

Sunday, May 6
MARY PHILBIN in "SURRENDER"

Monday and Tuesday, May 7, 8
GEORGE BANCROFT in "THE SHOWDOWN"
MARIE PREVOST in "THE GIRL IN THE PULLMAN"

Wednesday and Thursday, May 9, 10
BEBE DANIELS in "FEEL MY PULSE"
CONWAY TEARLE in "THE ISLE OF FORGOTTEN WOMEN"

Friday and Saturday, May 11, 12
WILLIAM BOYD in "THE SKYSCRAPER"
JACK HOLT in "THE TIGRESS"

Added Attraction Friday Night Only, May 11
"KABARET NIGHT"
A stageful of snappy entertainers

LOCATELLI'S CAPITOL
YOUR HOME THEATRE
MASSACHUSETTS AVE. AT LAKE ST. ARLINGTON
Daily 2:15 and 8 P. M. Holidays Continuous 2:15 to 10:30 P. M.
Seats Reserved For All Regular Evening Performances
Telephone for Reservations to Arlington 4340—4341

WEEK OF MAY 7, 1928
Monday, Tuesday, Wednesday
IRENE RICH in
"The Silver Slave"
WALLACE BEERY and RAYMOND HATTON in
"Wife Savers"
Thursday, Friday, Saturday
WILLIAM HAINES in
"West Point"
With JOAN CRAWFORD
Will Rogers in
"A TEXAS STEER"
May 14, 15, 16—DANE, Arthur in "BABY MINE"

VIANO'S
Teele Sq. Somerville

Monday, Tuesday, Wednesday
May 7, 8, 9
"THE PRIVATE LIFE OF HELEN OF TROY"
With LEWIS STONE, MARIA CORDA and RICARDO CORTEZ
"Chicago After Midnight"
With an ALL-STAR CAST
News Topics Comedy

Thursday, Friday, Saturday
May 10, 11, 12
"The Leopard Lady"
With JACQUELINE LOGAN
"WEST POINT"
With WILLIAM HAINES
News Aesop Fables Comedy

PRESENTING NEXT WEEK
The Most Important Event of the Entire Season
THE TRIUMPHANT RETURN OF
TOMMY MARTELLE
America's favorite female impersonator—in his greatest of all stage successes
THE FASCINATING WIDOW
Tantalizing tunes, gorgeous gowns, sparkling chorus

WINCHESTER
WEST SIDE HOME

Very desirable corner location, handy to everything. A very fine looking house in excellent condition. Contains nine rooms and has every convenience. Garage and about 10,000 sq. ft. of land. Price $18,500. Occupancy now or six months from now. For appointment call Winchester 1400.

Edward T. Harrington Company

REALTORS

LORING P. GLEASON, Mgr.; Res. Tel. Win. 0936-M

39 CHURCH STREET WINCHESTER 1400

Insurance

Clothes Help Make the Man — and Woman

Bailey's Perfected Process makes the clothes last longer and looking like new. It cleans the home the inside of the car in fact everything but the mortgage, and helps lift that.

BAILEY'S CLEANSERS AND DYERS, Inc.

Office and Plant—30 Washburn Street, Watertown, Mass. Tel. Newton North 1561, 1562, 1563

Winchester Store—17 Church Street, Winchester; Tel. Win. 0528

PROPRIETORS OF BALLANDAY'S WE CALL FOR AND DELIVER

NEWSY PARAGRAPHS

If you liked the Gondoliers, see "The Lamp and the Bell," May 11 and 12. All seats reserved, $1.00, $1.50, $2.00 at Parker & Lane's.

A Hudson sedan, driven by Mrs. Grace B. Aseltine of 7 Cabot street, and a Buick sedan, operated by Mrs. Lillian B. Adams of 65 Manchester road, were in collision on Mt. Vernon street in front of Police headquarters last Saturday evening at 7:25 o'clock. Mrs. Adams' car was pulling away from the curb when the accident occurred. Both machines were damaged but no one was injured.

Eugene Method of permanent waving $15. The Harper Method Shop Tel. Win. 0330. ap27-tf

The Fire Department was called at 10:35 Saturday morning to a house in process of construction on Rangeley road where the rain had caused one barrelled lime to take fire. There was little damage done.

Taxi Service and driving trips. All night service. Tel. Win. 0194-M or 0990. ap13-tf

Mrs. Edward C. Mason of Winchester was on Tuesday evening elected first vice president of the National Congress of Parent-Teacher Associations at the annual meeting held in Cleveland, Ohio.

Highest prices paid for all kinds of junk. Call S. Frumson, tel. Win. 0236-R or Talbot 3359. o14-tf

Custom upholstering, mattresses and awnings, at McGray's, 21 Thompson street, near new postoffice. Tel. 1738.

John J. Murphy, Dealer in Junk of All Kinds. Highest prices paid. If you have anything in this line, telephone either Winchester 0924, 1378 or drop a postal to 41 Vine street. mh31-tf

Call at the National Bank for one of these unique time tables entitled "In and Out of Winchester by All Routes."

Edmond's Method of permanent waving, $10. Irene Jerome, 12 Spruce street, tel. 0113-R.

Rev. Benjamin Patterson Browne, pastor of the first Baptist Church, has been invited to attend the meeting of the Baptist Social Union to be held in Ford Hall, Boston, next Monday evening May 7.

See the Hall of Heraldry in "The Little Theatre Beneath a Spire." Tickets at Parker & Lane's for "The Lamp and the Bell," May 11 and 12.

NEWSY PARAGRAPHS

Italian atmosphere, beautiful lighting, lovely costumes, a play of intriguing interest—"The Lamp and the Bell" May 11 and 12. Parish House, First Congregational Church. All seats reserved.

Call at the National Bank for one of these unique time tables entitled, "In and Out of Winchester by All Routes."

Something new, "Rain Packs" real protection from April showers; 25c at the Star Office

Mrs. D. A. Dishman of Newport News, Va., is visiting her daughter, Mrs. Theodore Elliott of 11 Herrick street.

Service is part of our business. Consult us. We shall be glad to help you solve your heating problem. Parker & Lane Co. Phone Win. 0162.

At the recent spring elections at Smith College Miss Shirley Billings of this town was named president of Dewey House, one of the student dormitories.

Ask to see the new "Rain Pack", a waterproof coat and hat selling for a quarter. Wilson the Stationer.

A large crowd was reported as present at the annual May breakfast held on Tuesday morning in the social hall of the Methodist Episcopal Church.

Spencer Corsets, home appointments. Jean MacLellan. Tel. Win. 0406-R. au27-tf

Miss Jennie Johnson is confined to her home on Wilson street with a severe case of grippe.

Scientific treatment of the feet. Emma J. Prince, Podiatrist. Tel. Win. 0155. ja6-tf

Michael Breen, a popular employee of the Whitney Manufacturing Company, was on last Saturday evening presented by a number of his friends with a handsome suitably engraved Irish blackthorn stick. The presentation was made at the home of Michael Grant on Winthrop street.

Night calls for Kelley & Hawes, Funeral Directors, phone Win. 0106 d2-tf

Miss Eleanor Healey of Winchester has been selected as one of those to draw up the will of the graduating class at Cushing Academy.

Support the first venture in community drama in Winchester. "The Lamp and the Bell." May 11 and 12 Tickets at Parker & Lane's.

VERNON W. JONES
SUBURBAN REAL ESTATE

Arlington Winchester Medford

NATIONAL BANK BLDG. 13 CHURCH ST. TEL. WIN. 0898

If You Wish to Buy, Sell or Rent, Call Win. 0898 or 1862

MORNINGSIDE. Unusually attractive home near Winchester Country Club, with fine view of Mystic Lake. 1st floor: living and dining room, sun room, kitchen and breakfast nook, 2 chambers and tiled bath. 2nd floor: 3 chambers, bath and sleeping porch. Large fireplace, steam heat, gas log, Kelvinator, 2-car garage; 13,591 feet of land. A real home. May be seen by appointment.

RESIDENCE, 36 GLEN ROAD—TEL. WIN. 1862

NEWSY PARAGRAPHS

Moonlight, clashing swords, chants, chimes and stately dance, in Edna St. Vincent Millay's "Lamp and the Bell," a romantic drama of long, long ago, when two ladies loved a king, and one slew him, and the other died for love of him.

William Black of this town was recently awarded his varsity insignia as a member during the past winter of the hockey team at Middlesex School.

These early spring days are fireplace days. Parker & Lane Co.

Miss Margaret Newman, daughter of Mr. and Mrs. Sewell E. Newman, had as guests at her home on Cliff street during the past week-end two class mates at Lasalle Seminary, Miss Isabelle Vignot of Norwich, Conn., and Miss Helene Salzenstein of Virginia, Ill.

Dexter P. Blaikie, Contractor and Builder. Repairing done and estimates given. 15 Everett avenue, tel. 0657-R. s2-tf

Elsie M. Bergstrom has sold to E. B. Gorman of Somerville, the estate 39-41 Thompson street, opposite the new $150,000 postoffice building. The assessed value is $6800, of which $1000 is on the 3281 square feet of land. The new owner intends to raze the present two-family frame house and erect a block of modern stores. Rodney W. Long, Cambridge, represented both parties in the transaction.

David A. Carlue, painter and decorator, hardwood finishing a specialty. 111 Cambridge street, tel. 1701.

The Mutual Benefit Association of the Winchester Branch of the New England Laundries, Inc., held a whist and dancing party last evening in the Burlington Town Hall.

The young son of Patrolman John F. Hanlon of the Winchester Police Department and Mrs. Hanlon of [illegible] dge street was bitten by a dog on [illegible] hington street Monday of this [illegible]. The police were notified that the dog in question had caused trouble [illegible].

Edmond's Method of permanent waving, $10. Irene Jerome, 12 Spruce street, tel. 0113-R.

Tennis balls at the Star office.

Winchester Council, 210 K. of C., are making plans for a big athletic show to be put on in one of the local halls the latter part of the month. "Johnny" McGovern of Woburn is to be in charge of the talent for the evening.

"One of Secretary Hoover's able 'efficiency gentlemen' or one of General Lord's like staff, might take a day in looking over the waste space on national bank notes. A $20 bill of the Winchester (Mass.) National Bank lies before me as this is dictated. President Kneeland's signature is easily read, and that's something unusual in bank note penmanship. There is so much space on the note that the number 11103 occurs on it in just eight places. The engraver leaves much of the space on the other side of the bill a blank white, so that the number 11103 shows clumsily through, like a misplaced watermark."—[Boston American.

Coffee will be served by Italian maidens in the foyer between the acts at "The Lamp and the Bell."

NEWSY PARAGRAPHS

Come, Ye Lords and Ladies gay, to the Hall of Heraldry. Robe ye all in colors bright, for this joyful opening night! "The Lamp and the Bell." May 11 and 12.

The Street Department received this week one of the newest type of concrete mixers which immediately went into action at Foxcroft road.

If your watch or clock needs repairing this is the time, before vacation. L. E. Heinz, watchmaker, next door to Hevey's Pharmacy, formerly with Waltham Watch Company and Smith, Patterson Company, Boston.

Our fireplace wood was never better. Parker & Lane Co. Phone Win. 0162.

Mrs. George F. Arnold is confined to her home on Dix terrace with a bad attack of tonsilitis.

Mrs. Niles Martin, of this town, arrived at Honolulu, April 17, on the steamer Matsonia in time to see the swimming champions of Hawaii perform in the Hawaii championships and Olympic trials to be held at the new War Memorial natitorium under the palms at Waikiki Beach.

Call at the National Bank for one of those unique time tables entitled, "In and Out of Winchester by All Routes."

Mr. Phillip O'Rourke is reported as confined to his home on Symmes road with an attack of grippe.

Robert V. Donaghey, former well-known Winchester young man, returned the first of the week to his home on Border street, Woburn, after spending six weeks in the Choate Memorial Hospital where he underwent a serious major operation, necessitated by gassing to which he was subjected while serving with the A. E. F. in France.

Rev. Sidney Lovett, pastor of Mt. Vernon Church of Boston, will [illegible] the speaker at the Mothers' Day [illegible] ice to be held in the First Congre[illegible] tional Church under the auspices of the Young People's Inter-Church Federation. Everyone is invited to attend this union service.

The Round-about Club of the O. E. S. has postponed its next meeting. Notice of the new date will be announced later.

Charles F. Smith of 9 Hillside avenue, a member of the freshman class, has been awarded the Abbot Scholarship at Harvard. Smith was graduated last June from the Winchester High School where he was an honor student and valedictorian of his class. His recent honor is the second he has won at Cambridge.

We Do

Permanent Waving

in an original manner that moulds soft, loose, natural-looking waves into your hair and breathes distinct smartness into your appearance.

The "Bonat Method"

In less time a beautiful, soft, lustrous wave and perfect comfort during the waving.

PERMANENT WAVE $15.00

THE IDONIAN BEAUTY SHOP

National Bank Building

Tel. Win. 1408 au20-tf

NEWSY PARAGRAPHS

Give a theatre party in your own town. Come to the "Lamp and the Bell" at "The Little Theatre Beneath a Spire." May 11 and 12. All seats reserved.

Mr. and Mrs. James V. Haley of Symmes [illegible] have been spending some time [illegible] week in Philadelphia.

NEWSY PARAGRAPHS

Mr. and Mrs. P. A. Hewitt are returning to their home on Pine steet this week after spending the winter in Florida and Columbus, Ohio.

Mr. and Mrs. Herman F. Pike (Joan Abbott) are the parents of a daughter, born April 30 at the Winchester Hospital.

COAL

GEO. W. BLANCHARD & CO.

695 MAIN STREET WINCHESTER, MASS.

WINCHESTER 1300

We are as near as your telephone

F. H. HIGGINS WINCHESTER 0606

11 KENWIN ROAD

Commercial and Home Photographer

If you have pictures to be framed a telephone call will bring demonstrator.

Leave your films at Hevey's Pharmacy or Star Office for our usual service.

Exide
BATTERIES

Park Battery Station

600 MAIN STREET TEL. WIN 1305

BATTERY and TIRE SERVICE

ATWATER KENT

ALL ELECTRIC

$138 COMPLETE

May be Purchased on Partial Payments

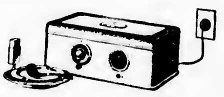

RADIO SERVICE

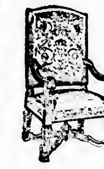

UPHOLSTERING

Furniture Repaired, Interior Decorating, Slip Covers Custom Made

AWNINGS

Made, Repaired, etc.

AUTO AND BOAT UPHOLSTERING

Satisfaction Guaranteed

27 Years with Boston & New England's Best Shops

G. W. McGRAY

21-26 THOMPSON ST. TEL. WIN. 1738

Visit Shop—Sanitary Conditions

BEAUTIFUL GROUNDS and one of the finest flower gardens in the town. We stress this point because the grounds are exceptional, but also as a matter of fact, the house is in thorougn keeping with this environment. Attractive, modern in every detail, built to order for owner, large living room, fireplace, 9 rooms and 2 baths, sleeping porch, large open screen piazza. Everything in perfect condition. Most reasonably priced at $20,000.

FOR RENT—A few nice two-family apartments for rent varying in price from $65.00 to $125.00.

A. Miles Holbrook

24 CHURCH STREET

Office, Tel. Win. 1250 Res., Win. 0609

Mr. Ruston Res., Win. 1769-W

New Slip-on Sweaters

FOR BOYS AND GIRLS

Mens & Boys Khaki Pants

TABLE OILCLOTH

New Ripplette Bed Spreads

BATH TOWELS

Handsome Rayon Spreads

SHEETS AND SLIPS

Franklin E. Barnes Co.

SOME BOYS' SHOPWORN DOLLAR PANTS ONLY 39c

Winchester Country Day School

FOURTH THROUGH NINTH GRADES

Prepares for Leaving Boarding Schools

LISTS NOW OPEN FOR 1928-1929

Small Classes -- Individual Help

SUPERVISED PLAY AND ATHLETICS

DIRECTORS

HAROLD H. BRADLEY, A.M.

L. THEODORE WALLIS, A.B.

15 PINE STREET WINCHESTER, MASS.

TELEPHONE WINCHESTER 1844

THREE GRADES

CURITY CHEESE CLOTH

In a special 15-yard Dollar Package. 5 yards usually sold for 35c, 5 yards of the 50c grade and 5 yards of the 65c grade, making a $1.50 package for $1.00. Only a limited number of these packages.

We are having a splendid sale of our new SPRING SOCKS. There are some very snappy patterns at moderate prices.

Our TOY STOCK has been vamped up. With all the sickness there is among young folks, convalescent amusements are quite essential. We have them.

G. Raymond Bancroft

TEL. WIN. 0671-W 7 MT. VERNON ST.

PUBLIC LIBRARY, WINCHESTER.

THE WINCHESTER STAR.

VOL. XLVII NO. 42 | WINCHESTER, MASS., FRIDAY, MAY 11, 1928 | PRICE SEVEN CENTS

WATER AND SEWER BOARD INVITES CITIZENS TO VISIT RESERVOIRS

The Winchester Water and Sewer Board wishes to remind the voters that next Saturday May 12, is the day on which automobile parties are invited to make a tour of our reservoirs.

The reservoirs are full and overflowing and are surrounded by thousand of evergreen trees clothed by nature in beautiful coats of green.

There are ten varieties all of a different color and formation.

Please note the great work now under way by the state authorities.

The shore line of the three reservoirs equals a distance of 10 miles.

Please note the clear and crystal like color of the water and the immense amount of ledge formation.

What a great monument of thought, energy and persistency of our three original water commissioners.

The entrance is to be off of the south border road opposite the Boy Scout Camp.

WINCHESTER LEAGUE OF WOMEN VOTERS

The annual meeting of the Winchester League of Women Voters was held Wednesday afternoon at the home of Mrs. J. T. Low, Jr., 37 Wildwood street The speaker of the afternoon was Miss Florence Luscombe of the Boston Civic League, who spoke on the bills going through the House and of the referenda of next fall.

The business meeting followed and the officers elected for the ensuing year were:

President Jane C. Walter

Vice-Presidents Mrs. A. B. Thompson, Mary W. Kelley

Corresponding Secretary Elizabeth C. Davis

Treasurer Florence M. Kerrison

Directors at Large Edna M. Hickey, Lena Moran, Wilhelmina Chase, Edith K. Maddocks, Anna Houton

There was a large attendance. Refreshments were served by the hostess

WINCHESTER TRACK MEN BUSY

With the Mystic Valley Interscholastics only a week away Coach Wendell Mansfield is giving his traen dell Mansfield is giving his track to remove some of the faults which were most apparent in the showing the boys made in the Harvard games at the Stadium last Saturday.

Several local candidates were entered and as was only to be expected none was able to get much of anywhere. Considering their lack of experience and the fact that the boys have had no track on which to practice the Winchester entrants did exceptionally well, Dean placing 4th in his heat in the 100 and Morton and Bennett surviving the early rounds in the shot-put. In the broad jump Dean lifted himself out better than 19 feet only to lose his effort when he fell in the soft pit. West failed to do better in the half-mile only because of inexperience.

The complete list of those who participated in the Stadium meet includes Dean, Hayden, Shaw, West, Fay, Hill, Morton, Bennett and Knowlton.

Melrose has been awarded the Mystic Valley meet and Winchester expects to send a much better team to these games.

Miss Helen A. Hall of this town was last week elected to the presidency of the Congregational Women's Home Missionary Society for the Andover and Woburn District. The annual meeting of the society was held on Thursday, May 3, in the Pawtucket Congregational Church, Lowell.

WINCHESTER ROTARY CLUB

The first week of May brought but one absence to our attendance chart. This is a good showing, but we hope to get on with a clean record for the rest of the month "Let's go."

Several items of interest were announced this week.

To begin, the appeal of the Winchester Anti-Tuberculosis Society for funds met with a generous response. We know that the donors will get the utmost satisfaction in helping to support this worthy cause.

As most of us knew last week the United States Marine Band, "The President's Own" has been engaged for a concert in Winchester Town Hall on the evening of Oct. 11. This will be one of the big events of the coming season for our town. We believe that this band has never appeared here before and in the nature of things it will be a long time before it comes again. Not only will our townspeople have an opportunity of hearing one of the Nations best musical organizations, a band formerly led by the incomparable Sousa, but they will know that their money will go to assist one of our most worthy local enterprises. For all moneys collected in excess of actual expenses will be turned over to the Winchester Hospital. As the hospital is just completing a building program which will make it one of the very finest of its class, your assistance will be most opportune.

Next Thursday evening Winchester Rotary Club will hold its first Ladies' Night at Lyceum Hall. There will be a dinner, entertainment and dancing. It will be an informal affair and we propose to have all who come enjoy themselves to the utmost. Dull Care will not be present; on the contrary Good Cheer will reign supreme Thursday evening, May 17, at 6:30 p. m.

"Stan" Puffer had his say this week. He told us about soda fountains and the various sorts of marble which enter into their construction. "Stan" is naturally a very interesting speaker and in addition his subject had a distinct appeal of its own. Reliable statistics show that of those who listened to "Stan" not a man left the room without a well-developed thirst. Winchester is not classed as a manufacturing town, but it is pleasing to know that those establishments which we have are of the very highest grade.

Please bear in mind that Ladies' Night will take the place of our regular meeting next week. Till then adieu.

NEWSY PARAGRAPHS

A clipping from the Washington "Star" states that Miss Annette Mason and Miss Linda Tredenick of this town were among those officially invited by the Secretary of War to attend the reception held last week in Washington at Bowling Field for the Bremen Fliers. Miss Mason and Miss Tredenick motored to Washington where they were registered at the Hotel Roosevelt. They returned to Winchester last Sunday evening, making the trip over the road by way of Philadelphia and New York.

The marriage is announced of Marie Poland Kittredge, daughter of Mr. and Mrs. Herbert J. Poland of 209 Warren street, Allston to Jacob Franklin Hodge, Jr. of Cambridge, son of Mr. and Mrs. J. F. Hodge of 17 Edgehill road Rev. H. William Hook, pastor of the Methodist Episcopal Church, performed the ceremony on Wednesday, May 9.

The Brookline Bird Club is to sponsor four early morning walks through the fells on May 14, 18, 21 and 25. Those interested are to meet at the North Dam near Reservoir street at 6 o'clock on the mornings indicated.

MOTHER'S SUNDAY

Special Services for the Day

10:30 A. M. and 7 P. M.

FIRST BAPTIST CHURCH

Benjamin Patterson Browne, Pastor

LINCOLN MOTHERS PRODUCED FINE SHOW

The entertainment offered by the Lincoln Chapter of the Mothers' Association Tuesday evening proved a great success from every point of view. The hall was filled to its capacity by an appreciative audience.

The program was opened with selections rendered by Grace Hushen's "Melody Boys" who made a great hit as was evident by the applause which greeted their every number. They are all high school boys with two exceptions, one being a student at Tufts and the other at Northeastern. The Providence Tribune best described them when it said "A rare combination of Paul Whitman and Vincent Lopez Harmony".

The solo dancing of Miss Mary MacPartlin, a student at the Winchester High School, was well received, the juvenile performer displaying much ability and graceful poise.

Miss Sundina Garbino rendered a vocal solo in Italian which had an especial appeal for those in the audience of Italian extraction.

The violin and piano duet by the Tucci sisters, pupils at the local high school added greatly to the program and was very well received.

Miss Marion Hanlon's singing of the "Gypsy Love Song" was most acceptable and excited hearty applause.

The reading of Miss Frances Rhodes of the Winchester High School showed exceptional ability for so young an artist.

Mrs. Gertrude McNally rendered a vocal solo in her usual finished manner, her fine, warm soprano voice never appearing to better advantage. She graciously responded to several encores.

The "Sax" Duet by Earl Greene and George Black of Malden High School was indeed appreciated as was the violin and piano duet of the Misses Salice which was a veritable treat for the appreciative audience.

The college medley number introduced "Bud" Toomey, widely known drum-major of the Melrose High School Band. Too much cannot be said of this boy's ability. One would have to see him to appreciate him.

The program was concluded with one of the popular "Our Gang" comedy reels and song slides.

Popular songs were thrown upon the screen and the audience joined in community singing, making a [illegible]ant finale to a most enjoyable [illegible].

[illegible] response to repeated requests the committee wishes to state that it is impossible to repeat the program as the "Melody Boys" are booked until September.

The reception committee for the evening included Mrs. Thomas F. MacPartlin, President of the Chapter; Miss Agnes Regan, Principal of the school and Mr. James J. Fitzgerald.

The following teachers of the Lincoln School served as ushers and sold candy during the evening:

Miss Louise Taylor	Miss Helen Blanchard
Miss Marion Hanlon	Miss Dorothy Cheehan
Miss Mary McCarron	Mrs Jessie Talcott
Miss Barbara McAdams	Mrs Gertrude Isaman
Miss Lillian Salice	Miss Mildred Thomas
Miss Helen Cullen	

Mr. John J. Haley served as head usher in charge of tickets at the door.

NOTICE

On Monday evening at 8 o'clock in the assembly hall of the Noonan School there is to be an open meeting in which members of the Mother's Association for that district will discuss informally the problem to be solved there with the committee which the Town has appointed to consider the need for additional accommodations and facilities at the school. The public is cordially invited to attend and since the matter is one involving the outlay of considerable money the Noonan Mothers' Association is especially desirous that any interested should be present. The need for better conditions at the school is to come before the special town meeting to be held in June and no better opportunity to inform oneself upon both sides of the question can possibly present itself than next Monday's meeting.

STILL DOING BUSINESS

A. E. Bergstrom wishes to notify the public that he is still doing business at 15 Thompson street, regardless of statements to the contrary.

Visit the Hospital Tomorrow

The Directors of the Winchester Hospital have extended a cordial invitation to all citizens of the town to visit the Hospital on National Hospital Day, Saturday, May 12, from 2 until 5 and from 7 until 9 o'clock.

No donations of any kind will be solicited.

Free transportation from the Town Hall to the Hospital has been arranged for between the hours of 2 and 4. Those desiring to have automobile call for them kindly telephone to Mrs. Joseph W. Butler, Win. 1262-W before 12 o'clock tomorrow noon.

We urge all the townspeople to avail themselves of this opportunity to inspect their new, modern, well equipped and efficient Hospital.

NATIONAL HOSPITAL DAY COMMITTEE

MISS ELISE A. BELCHER	MRS. HAROLD S. FULLER	MR. HARRIS S. RICHARDSON
MR. HERBERT F. BOYNTON	MRS. MERTON E. GRUSH	MRS. E. E. ROSS
DR. J. HARPER BLAISDELL	MRS. CHARLES A. LANE	MRS. JAMES W. RUSSELL, Jr.
MR. MAURICE F. BROWN	MRS. DR. H. E. MAYNARD	MRS. HARRY C. SANBORN
MRS. JOSEPH W. BUTLER	DR. G. N. P. MEAD	MRS. LOUIS K. SNYDER
REV. HOWARD J. CHIDLEY	REV. N. J. MERRITT	MRS. JOSEPH W. WORTHEN
	MR. JAMES J. QUINN	

HOME FOR AGED PEOPLE

New Officers and Reports at Annual Meeting Monday Night

The annual meeting of the Home for Aged People in Winchester was held at the Home on Kendall street Monday night, the new officers being elected and the reports of the Secretary and Treasurer being submitted

Officers elected to serve the Home for Aged People for the coming year are as follows:

President Preston Pond

Vice-Presidents Mrs. Elizabeth R. Dennett, Mr. Edward H. Kenerson, Mr. F. Nelson Hawley

Directors for 3 Years Mrs. M. Blanche White, Mr. Helen P. Davis, Mr. Frank E. Crawford, Mr. Arthur S. Harris

Secretary Mr. Francis E. Smith

Treasurer Mr. Robert F. Fay

Auditor [illegible] R. Eustis

Secretary's Report

At the 35th annual meeting of the corporation held at the Home Tuesday evening, May 8, in accordance with the by-laws of the corporation, the directors of the Home submitted the following report for the fiscal year ending April 30, 1928:

There are now 18 members residing in the Home, the largest number the Home has ever cared for. In our opinion it would be difficult to find a happier group. This is largely due to the devoted care and unusual efficiency shown by our matron, Mrs. Edith J. Moore; also, her suggestions regarding the upkeep of the Home and its equipment go far toward its economical operation.

During the year three new members,

Mrs. Julia Austin Goodwin

Mrs. Ella Augusta Todd

Mr. Alfred Cotter

have joined the Home, so that with the previous members we have reached our present maximum capacity.

Mrs. Delia R. Bates broke her hip during the year, and after being at the Winchester Hospital has returned to the Home. The kind and efficacious attention she received at the hospital is still further evidence to the directors of how fortunate the Home is in possessing among their friends the Winchester Hospital staff and nurses.

In addition to the medical help rendered without compensation by Dr. F. R. Browne, Dr. Burgoyne and Dr. Dennet, the Home has received similar assistance during the year from Dr. W. Holbrook Lowell, especially in the care of the eye. Gifts from other friends of the Home include the winter's supply of potatoes from Mr. Arthur Downer and John Gutierrez.

The directors are gratified to not[illegible] the increase in the number of beque[illegible] to the endowment fund which now [illegible]tals $66,734.77. There are three more bequests that will probably be [illegible]d during the coming y[illegible]r. This condition indicates a growing sentiment on the part of our citizens to provide for the future welfare of this Home, for those who reach the years of age and weakness without means and without friends who can provide for their support and comfort.

Bequests received during the year include the following: From Miss Lillian A. Ross,—a member of the Home, —$500, being a bequest she had herself received.

Willed by Miss Anna P. Clark	$ 500.00
Willed by Mr. Alfred S. Hall	1000.00
Willed by Mr. Henry C. Ordway	2000.00
Willed by Miss Helen A. Pressey	1000.00
Willed by Mr. Rufus E. Lawrence	3700.00

to date, with the likelihood that the total will reach $5500. Mr. Lawrence bequeathed about $200,000, his entire estate, to the various Homes for Aged People in Suffolk and Middlesex counties, and the above $3750 is our share so far.

Changes during the year include the resignation, because of ill health, of our treasurer. Mr. William Adriance. He was a fine treasurer in every way, and we miss him. The assistant matron of the Home, Miss M. H. Colburn, has also resigned, and the nurse, Miss Jeannette Haggert, on account of serious illness has left, the latter being replaced by Miss Kell. Our cook, Mrs. Stella G. Morey, continues to fill as capably as in past years her important position, and our janitor, Mr. George Jackson, also renders the same efficient service as in past years.

The report would not be complete without mention of the sale and bazaar carried on as part of Donation or Visitors' Day. The members of the Home have derived so much pleasure from the event that it has been determined to make it an annual affair.

In closing, we take this opportunity of expressing our thanks to the people of Winchester for the support and kindness which enables the Home to fill its place in the community.

The Home for Aged People
in Winchester
By Preston Pond, Pres.
Francis E. Smith, Sec.

(Continued to page 5)

BIRTHS

Mr. and Mrs. Glen Browning of Appalachian road are the parents of a daughter, born April 23 at the Winchester Hospital.

Mr. and Mrs. Edward Franklin Lunscott of 8 Richardson street are the parents of a son born April 24 at the Winchester Hospital

Mr. and Mrs. Theodore Elliott of 11 Herrick street are the parents of a daughter, born May 1 at the Winchester Hospital.

CONTAGIOUS DISEASES

List of Contagious Diseases reported to the Board of Health for the week ending Thursday, May 10 as follows:

	Cases
Measles	12
Whooping Cough	5
Scarlet Fever	1
Chicken Pox	1

Maurice Dinneen, Agent

Mr. and Mrs. S. W. H. Taylor of Bacon street are attending the American Booksellers Convention at Atlantic City. Mr Taylor is representing the Boston Evening Transcript.

FLORENCE CRITTENTON LEAGUE

The Story of How the Florence Crittenton League Was Started

Fifty years ago there was born in New York City a little baby girl who became the joy and pride of her parents, Mr. and Mrs. Charles Nelson Crittenton. They named their daughter Florence and for just four short years was she with them to gladden their hearts. Her passing left them much saddened and grief stricken and they were constantly thinking of her as she would have been, growing from babyhood to girlhood, then to young womanhood.

In 1883 Mr. Crittenton became impressed with the fact of the many girls and women living desolate lives in New York City and who would like a place where they might find a home to stay in until they were able to make a new start in life. He thought of his own little daughter and of how sheltered her life would have been had she lived and the idea of the Florence Crittenton Home was born then and there. Both Mr. and Mrs. Crittenton felt that by helping other girls and women to live the right kind of a life the memory of their own daughter would be kept forever fresh and green.

Mr. Crittenton was a wealthy wholesale druggist and was well able to carry out his plan. He purchased a building on Bleeker street in New York City where thousands of girls and women were sheltered and cared for free of charge and many were saved from lives if viciousness and were aided to become self-respecting citizens. Shortly after starting this home Mr. Crittenton retired from business and spent much of his time in traveling, giving freely of his time and money. He assisted local citizens to establish other Florence Crittenton Homes throughout the United States until at the present time there are 60 in operation. He traveled around the world and established Florence Crittenton Homes in the following places —two in Japan, one in France, one in China and one in Mexico City.

The first Florence Crittenton Home in Boston was opened at 37 Green street, Bowdoin square, Jan. 1, 1896. A group of the leading citizens whose interest had been aroused by the revelations of vice conditions in New York City, met on Oct. 4, 1894 at the United States Hotel to discuss the conditions in the city of Boston. Gen. A. P. [illegible]artin, chairman of the Police Commission was at the head of the movement and he stated that he proposed to demonstrate that disorderly houses in the city of Boston could be closed. Deep interest was aroused by the address of General Martin and it was felt by public spirited men who were present that an organization should be formed at once. The officers were elected at this meeting and a room in the Studio Building was hired as an office.

The first of May, 1895 the building at 37 Green street was leased for a term of five years by a group of five men on their own responsibility. In 1901 the Directors of the Florence Crittenton Home closed the Green street house and purchased property at 335 Arlington street, Watertown where the home was located until 1911 when the home was moved to 701-703 Massachusetts avenue, Boston.

In 1908 the Florence Crittenton Home Society and the Life Line League formed a corporation known as the Florence Crittenton League of Compassion.

In 1925 the new home and hospital in Brighton was dedicated. It is a modern hospital on the cottage plan and is also a real home for the girls who face unmarried motherhood who come there.

It is conservatively estimated that not less than 460,000 girls and 200,000 babies have been aided since the homes were organized. During 1927 approximately 12,000 girls and 3000 babies were aided by the homes.

The league now has three departments viz:

1. The Maternity Home and Hospital in Brighton.

2. A Welcome House Protective Department maintaining at 13 Bond street, Boston a temporary home for girls coming before the courts. This department handles complaints as to bad community conditions, working with individual girls, both delinquent and pre-delinquent.

3. An educational department working largely through 20 Florence Crittenton Circles in Greater Boston with a membership of 3000 representative women. These Circles are located as follows: Allston-Brighton, Arlington, Boston, Brookline, Cambridge, Framingham, Lawrence, Lexington, Malden, Medford, Melrose, Newton, Wellesley, Winchester and Winthrop.

WINCHESTER AT ARLINGTON SATURDAY

Winchester plays another of its tough baseball games Saturday afternoon when its nine will journey to Arlington to fill a Mystic League engagement with Arlington on the Spy Pond Athletic Field. After dropping two in a row Coach Hayward's charges will be out for revenge and will try hard to start an upward climb at the expense of the Red and Gray. There are few teams that the locals would rather take than Arlington and it is expected that "Archa" Amico will be sent after the ball game with "Arbie" Taylor catching. Game called for 3 p. m.

The former Snyder estate on Highland avenue at the head of Prospect street owned by Mrs. Lorena Lacker has been purchased by Mr. Leonard D. Draper of 7 Edgehill road, who, it is reported, will occupy it.

COMING EVENTS

M[illegible] Friday and Saturday[illegible] and the Bell[illegible] First Congregational [illegible]

May 12, Saturday. Winchester Red Cross [illegible] Price $2 per couple. Don't fail to see this [illegible]

May 1[illegible], Saturday, 8 p. m. Tea Garden dance [illegible] Metcalf Union [illegible] Metcalf Hall.

May 12, Saturday, 2 to [illegible] p. m. Formal opening and public inspection of new addition to Winchester Hospital.

May 12, Saturday. National Hospital Day. Winchester Hospital open [illegible] visitation by Winchester citizens.

May 14, Monday. Regular meeting of the Fortnightly [illegible] Town Hall.

May 15, Tuesday. Special meeting William Parkman Lodge of Masons. Masonic Apartments at [illegible] p. m.

May 15, Tuesday. Regular meeting of the Winchester Lodge of Elks. Lyceum Hall.

May 15, Tuesday. Fortnightly bridge, 2.30 p. m. Fortnightly Hall.

May 16, Wednesday. Address "Character Building of Children" by Dr. Valeria Parker of New York. Parish House of Congregational Church at 3 p. m.

May 17, Thursday. Anniversary and ladies' night of Rotary Club of Winchester at Lyceum Hall. Dinner at 6.30 p. m.

May 17, Thursday, 8 p. m. Pop Concert in the Assembly Hall Methodist Church. "Ted" Barrows, Baritone; Mrs. Cara L. Morrison, Soprano; Quartette with Walter L. Rice's Orchestra. Tickets 50c.

May 17, Thursday at 2.30 p. m. Florence Crittenton League meeting at Mrs. Bowen Tufts, [illegible] Stratford road.

May 18, Friday, 8 p. m. Annual meeting of the Wadleigh Parent-Teacher Association at Wyman Assembly Hall. The musical and foreign language clubs of the Wadleigh School will entertain.

May 18, Friday, 7.45 p. m. Regular meeting of the Winchester Royal Arch Chapter. Masonic Apartments.

May 18, Friday at 12.30. Fifty-second anniversary dinner of the Women's Christian Temperance Union in the Methodist Church Vestry.

May 22, Tuesday, 8 p. m. Annual meeting and election of officers, Winchester High School Parent-Teacher Association. Assembly Hall. Entertainment, refreshments.

May 22, Tuesday. Fortnightly bridge, 2.30 p. m. Fortnightly Hall.

June 12, Tuesday, 8 p. m. Town Hall. Winchester High School Graduation Exercises.

FORMER WINCHESTER WOMAN AT COURT OF ST. JAMES

Among the Americans presented Wednesday evening at the second court of the season in Buckingham Palace, London, was Mrs. John B. Stetson, Jr., wife of the American Minister to Poland and a former Winchester woman, the daughter of Mr. and Mrs. Edward A. Carlisle of Mt Pleasant street. Others were Mrs. Alfred J. O. Brouseau of Washington, Miss Virginia Booth of Detroit, Miss Katherine Bullock of Denver, Miss Evelyn B. Clark of New York City and Miss Diana Rockwood of Indianapolis.

A press dispatch describes the brilliant event as follows:

Buckingham Palace was aglitter with the display of its second court of the season Wednesday night. Save that most of those invited then were from the official classes, whereas the day previous the diplomatic and foreign circles predominated, the function was in most ways much like its predecessor.

There was the same long line of limousines with guests stretching through St. James' Park. Many occupants might be seen eating sandwich suppers as they whiled away the tedious wait.

The Queen wore a dress of handwoven Indian tissue brocade, embroidered in a soft pastel shade, with a train of jewelled cloth of gold. Her coronet was of pearls and diamonds and her ornaments solely pearls. The King wore the scarlet uniform of a colonel of the Scots Guards.

WINCHESTER GIRLS BEAT WINTHROP

The crack girls' tenni steam of the Winchester High School opened its 1928 schedule Wednesday afternoon by defeating the Winthrop High girls on the Palmer street courts 5 matches to 2. The visitors were able to win a total of only 5 games in singles.

Winthrop tallied its 2 points by winning the number 2 doubles, though Helen Nowell and Mary Armstrong put up a strong fight before yielding 6—4, 7—5. Louise Packer, Winchester's ace won the number one singles, taking both sets at love.

The summary:

Singles

Louise Packer, Winchester, beat Irene Turr[illegible], Winthrop, 6—0, 6—0.

Nancy Bradlee, Winchester, beat Frances [illegible], Winthrop, 6—[illegible], 6—1.

Virginia Merrill, Winchester, beat Dorothy Browne, Winthrop, 6—1, 6—0.

Doubles

Deborah Gulbert and Mary Cutter, Winchester, beat Dorothy Beesche and Helen MacCarthy, Winthrop, 6—1, 6—0.

Dorothy Turner and Elizabeth Roche, Winthrop, beat Helen Nowell and Mary Armstrong, Winchester, 6—4, 7—5.

MARGARET RAE

Margaret Rae of Winchester place, for some years a resident of this town, died this morning at the Massachusetts General Hospital, following a brief illness. The deceased was 52 years of age and a native of Scotland, the daughter of Mitchell and [illegible] Rae. Surviving is one sister, Mrs. Annie Titelah of this town. Funeral services will be held Sunday afternoon at 2 o'clock in the chapel of the Kelley & Hawes Co., with the Rev. Truman Heminway, rector of the Church of the Epiphany officiating. Interment will be in Wildwood Cemetery.

EVA ANDREW BROWN

Mrs. Eva Andrew Brown, widow of Harry Temple Brown and a former well known resident of this town, passed away this morning. She is survived by one daughter, Dorothy Temple Brown Fuller with whom she had made her home in Cambridge. The funeral services will be conducted Monday afternoon at 2 o'clock in the Kelley & Hawes funeral chapel by the Rev. Howard J. Chidley, pastor of the First Congregational Church. Interment will be in Wildwood Cemetery.

Verfication of Bank Books

THE LAW OF THE STATE REQUIRES THAT ALL SAVINGS BANKS SHALL CALL IN THEIR DEPOSITORS' PASS BOOKS FOR VERIFICATION.

WILL DEPOSITORS IN THIS BANK PLEASE PRESENT THEIR BOOKS AS SOON AS CONVENIENT, NOT LATER THAN JUNE 16, IN ORDER THAT ANY INTEREST MAY BE ADDED AND THE BALANCE

[illegible] TLY PRESENT YOUR BOOK. WILL YOU KINDLY MAIL [illegible] IT WILL BE RETURNED PROMPTLY.

WINCHESTER SAVINGS BANK
26 Mt. Vernon Street

Business Hours—8 A. M. to 3 P. M. Saturdays—8 A. M. to 12 M., 7 to 8:30 P. M.

HARRY C. SANBORN, President WILLIAM E. PRIEST, Treasurer
RALPH W. HATCH, Assistant Treasurer
TELEPHONE WINCHESTER 0030

The new addition to the Winchester Hospital will be open for inspection Saturday, May 12 from 2 to 5 P. M. and 7 to 9 P. M.

PLANS ANNOUNCED FOR MEMORIAL DAY

Comdr. W. Allan Wilde of Winchester Post, American Legion, this week announced plans for the annual observance of Memorial Day by veterans of all wars and their friends in Winchester.

A departure is to be made this year in that the decoraton of graves in Wildwood and Calvary Cemeteries is to be made during the morning hours of Memorial Day by detachments of Winchester Post. This plan, it is thought, will eliminate the tedious wait during the afternoon services, which will be held at both cemeteries, the paraders meeting at the Legion House and starting the line of march at 2 p. m.

At this hour the veterans will march to Calvary Cemetery, stopping at Leonard Field, where a wreath will be placed on the Memorial tablet there, and a service being held at the Soldiers' Monument at the cemetery.

Return will then be made to the Legion House and at 3:30 p. m. the line of march will be taken up to Wildwood Cemetery wth a stop at the War Memorial at Main street and the Parkway, where another wreath will be placed in memory of departed comrades.

The services at the Soldiers' Monument in Wildwood will be short, not delayed by the time taken in placing the customary wreaths on each grave that having been done during the morning. Rev. George Hale Reed will conduct this service.

At 5 p. m., upon the return of the paraders and all who took part in the ceremonies, refreshments will be served at the Legion House.

All veterans, whether members of the town's organizations or not, are invited to participate in the exercises and parade. Uniforms are requested, but all are urged to turn out and attend even if in civilian clothes. The Selectmen and town officials are invited to participate as usual.

The annual union memorial church services will be held on Sunday, May 27 under the auspices of the Winchester Inter-Church League.

CHAMBER OF COMMERCE NOTES

The Winchester Chamber of Commerce is much interested in the affairs of our town and is pleased to report as follows of the Metropolitan Forestry work.

It may not be known to many of our people the great amount of reforestation work now being carried on by the Metropolitan District Commission on their land adjacent to our town water shed.

The commission, from Jan. 1 to the latter part of March of this year, employed ten men cutting decayed trees and removng and burning the undergrowth on many acres of land near our south and middle reservoirs. Since the first of April they have employed a larger force of men setting out the white, red, Scotch and Austrian pines.

It has been stated by their authorities that they intend to set 100,000 trees on their property this spring.

We little realize what a great asset this will be to increase our supply of water in the reservoirs.

We are favored by having the run off of water from four to five hundred acres of the Middlesex Fells property.

With the 400 acres of reforested land owned by the town, and as much or more of the Middlesex Fells property, it is destined to be one of the most noted evergreen forests in our State.

We are pleased to state that the contract for the new sewer has been let by the State authorities to relieve our town of a long standing disgrace of polution.

Mrs. Sarah O. Thurston celebrated a very happy 81st birthday Wednesday afternoon at the home of her son O. W. Billings, 4 Manchester road. A group of friends and members of the Patriotic Order of Americans of Camp No. 3 Somerville of which order Mrs. Thurston is a Past National President, helped to make this event a most enjoyable one.

Astronomer's Memorial

A beautiful bronze globe mounted on a marble pedestal stands in a Swedish city as a memorial to the great Sixteenth century astronomer, Tycho Brahe.

The new "Rain Pack" containing a waterproof coat and hat, is at the Star Office.

Lyman Bradford Smith, Harvard '25 has been awarded a Sheldon Traveling Fellowship for 1928-29 by Harvard University. He plans to use it for a trip to the Organ Mountains in Southeastern Brazil for botanical study and exploration.

JAMES ROTONDI
CONTRACTOR
Stone Foundation Cellars, Cement Block Garages—Masonry Work of All kinds—Driveways and Grading—Sand, Gravel Loam, Crushed Stone.
Our Prices are Reasonable
15 HILL ST. EAST WOBURN
Tel. Woburn 1843 from 6 to 6
my11-tf

$5
Will put in an electric floor plug in any room on the first floor of your house.
E. C. SANDERSON
THE ELECTRICIAN
Tel. 0300

AMATCO AWNINGS

Information about cost and style — no obligation.
American Awning & Tent Co.
100 Cummington St., Boston, Mass.
Tel. KENmore 0550-0551

WINCHESTER CUSTOM SHOE REPAIRING
SHOE SHINING
We Promise You First Quality Stock and Best Workmanship
We guarantee all work to please our customers at very reasonable prices. Remember if you give us a trial once you will be satisfied and call again and then tell your friends. This is the place to have your shoes on time. Special attention on Wooden Heels, Rubber Work and Cripple Work. Shoes made to Order.
LEO ORLANDO
2 Converse Place Winchester

Kelley & Hawes Co.
Funeral Directors
LADY ASSISTANTS
SERVICES RENDERED IN ANY PART OF STATE
TELEPHONES: WINCHESTER 0035—0174—0106
Service, with us, means anticipating the needs and desires of our patrons so that they need not concern themselves about the slightest detail beyond telling us their wishes.
au5-tf

MOTHERS' SUNDAY, MAY 13th
Geo. F. Arnold
Florist
WINCHESTER, MASS.
TEL. 0205 HOUSE 1854
Flowers Telegraphed Everywhere
NEW HOSPITAL OPENED MAY 12
Visitors Welcomed

WOMAN'S CHRISTIAN TEMPERANCE UNION NOTES

The 52nd anniversary dinner of the local W. C. T. U. which will be held on Friday, May 18 at 12:30 in the vestry of the Methodist Church, promises to be a very enjoyable occasion, with Mr. J. S. Lewis, prohibition administrator of first divison as speaker. Mrs. Annie M. Bennett, recording secretary, representing the State W. C. T. U. and the Fortnightly Trio accompanied by Mrs. Frederic Alexander to furnish music. A large attendance is anticipated.

18th Amendment Indicated

Reviewing the progress of the first year's work of the new prohibition bureau, established April 1, 1927, Dr. James M. Doran, commissioner, comments optimisistically on the improvement in the operation of the prohibition law.

"Enforcement is improving in methods, in public confidence and in the practical results obtained," says the commissioner. He cites the following points: fewer permit matters are going into court; reduction of source of supply is made a primary federal objective; no organized "rum rows" are left; industrial alcohol needs are surveyed and carefully allocated; denaturants have been improved, and medicinal permits are declining. "The eight years of prohibition have vindicated the wisdom of the 18th amendment," declares Doctor Doran. "It is justified morally, socially and economically. It has demonstrated that the American pubic does not want the saloon or beverage liquors."

LEANETTE T. ANNIN

Leanette T. Annin, widow of William Annin and a former resident of Winchester, died Friday, May 4, at her home in Jamaica Plain.

Mrs. Annin was 84 years old and was born at Manchester, N. H., the daughter of Albert and Mary (Batchelder) Taylor. During the years she was a resident here she made her home on Sheffield road and took an active interest in the parish affairs of the Church of the Epiphany.

The Rector of the Epiphany, Rev. Truman Hemmway, conducted the funeral services which were held Monday afternoon in the chapel at Mt. Auburn Cemetery. The interment was at Mt. Auburn.

William Bailey, a driver for the Whiting Milk Company, brought to the Police Station on Sunday a bicycle which he had found on Jefferson road. The machine was later claimed by William Catlin of 11 Mt. Pleasant street.

C. D. OF A. NOTES

Tonight the Court will hold a whist and food sale in Lyceum Hall under the auspices of the Sick Committee of which Mrs. Harry E. Brown is chairman. Helping Mrs. Brown there is a hard-working, hustling group of workers and the results of their efforts will be shown in the success of the party tonight. Many very lovely prizes have been donated and they are of such a variety as to suit all tastes.

We are receiving most encouraging reports about the improvement in the condition of our Grand Regent, Mrs. Minnie F. O'Connor, who is still confined at the Winchester Hospital. Many of the members have visited Mrs. O'Connor at the hospital and they have expressed themselves as delighted with her progress.

During the illness of the Grand Regent, Vice-Regent Nellie Moffett, is in charge of the affairs of the Court.

Next Sunday the Court members will observe Mothers' Day by receiving Communion in a body at the 8 o'clock Mass at St. Mary's Church. This is an annual Court event.

NOONAN SCHOOL MOTHERS' ASSOCIATION

The next meeting of the Chapter will be a special evening session and will be held in the school hall next Monday evening at 8 o'clock.

Besides the regular attendance of association members, a general invitation has been extended to the public and especially to all who are interested in the work of the Chapter.

The committee on "Additional School Accommodations for the Noonan District," of which Mr. James S. Allen is Chairman, will be present on Monday evening and an opportunity will be granted to all present to discuss in detail the proposed changes in the school building.

At the regular election of officers held last Friday the following officers were unanimously elected to serve for the coming year:

President Mrs. Elizabeth C. McDonald.
Secretary-Treasurer Mrs. Frances T. Conlon.
Executive Committee Mrs. Gladys Foley, Chairman; Mrs. Jane King, Secretary, Mrs. Katharine Rower, Mrs. Louis Capone, Mrs. Agnes Marchant, Mrs. Mary Eason, Mrs. Howard Brownell, Mrs. Josephine O'Brien.

The Fire Department was called shortly after 7 o'clock Monday evening to put out a chimney fire at the home of Mr. Donald Heath at 8 Everell road. Tuesday evening at 8:53, Box 53 was sounded for a fire in a Studebaker sedan at the new house at the corner of Oxford and Church streets. The damage was slight.

WINCHESTER TUBERCULOSIS COMMITTEE

In the Rotary Club notes in last week's Star we were pleased to see that the Club gives its hearty approval of the work of the Winchester Tuberculosis Committee.

The demands on the funds of this committee has increased so fast we find the returns from the sale of our Christmas seals is inadequate to carry on our work. This year the Board of Health has 11 undernourished and underweight children which they tell us need the two months at our Health Camp at Sharon.

That means an expense of $1100, or $100 per child. This includes eight weeks' board at $10 a week, transportation to and from camp and clothing such as sweaters, bathing suits, pajamas, sneakers, rubbers, etc. A uniform of blouses and knickers is provided by the camp.

The Tuberculosis Committee has from its seal sale fund $400 and $372 has thus far contributed.

The camp will take one child free of charge which leaves us but $228 still to be raised. Contributions may be sent to the Winchester Tuberculosis Committee, Mary W. Carpenter, Chairman, 16 Norwood street, Winchester. Contributions sent directly to the camp go for general expenses and would not help pay for Winchester children.

It is earnestly desired that all persons who have not made a return from the seals they received at Christmas will kindly do so at this time so the committee may check up all seals still unaccounted for.

Li Hung Chang the Buffer

Li Hung Chang was a Chinese statesman and diplomat born about 1823. Early in life he become noted as a scholar and soon became prominent in the army by suppressing the Taiping rebellion. His career was most checkered as he was alternately raised to the highest rank in power and degraded and stripped of his honors. In 1896 he made a tour of the world and returning home became even more powerful. His shrewdness and thrift were his outstanding characteristics and he was responsible for much of the progress made by China during his life. He has often been called the "buffer" between China and the rest of the world.

Word Coined by Scientist

The word "protyle" was suggested by Sir William Crookes in 1886. In an address to the representative of the British association he says: "Let us picture the very beginning of time before even the sun himself had consolidated from the original protyle We require a word analogous to protoplasm to express the idea of original primal matter existing before the evolution of the chemical elements."

AWNINGS
Tents and Flags
Wedding Canopies
Upholstering, Furniture Repairing, Mattress and Shade Work
A. E. BERGSTROM
17 Thompson Street Tel. 1766
mh30-tf

WINCHESTER HUDSON and ESSEX OWNERS
ATTENTION
KINDLY GIVE US A CALL BEFORE BUYING ELSEWHERE ON YOUR NEW AND USED CARS
Thank You
Dean Motor Car Company
748 MAIN ST., WINCHESTER TEL. WIN. 0867
my11-2t

Service at Your Garage
TIRES QUALITY SERVICE BATTERIES
RADIO SUPPLIES
OSCAR HEDTLER
26 Church Street
Telephone 1208

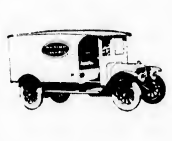
Tel. Win. 0390

Beautiful Blankets Deserve Careful Laundering

Laundered the NEW ENGLAND WAY they look like new!

Properly washed, and carefully brushed to restore their original beauty.

The neat package in which your blankets are returned will protect them from moths during the summer.

(Blanket ends rebound on request, at slight charge.)

THE COST
50c single woolen
$1.00 double woolen

Winchester Laundry Division
of
New England Laundries, Inc.
Converse Pl., Winchester

Open Evenings Until Nine
THE BEST IN CANDIES AND PASTRIES
Of course you know where to get them—at A. A. Morrison's.
Everything is home-made and *good!*
Clara Catherine Candy and Food Shop
A. A. Morrison
19 MT. VERNON STREET WINCHESTER

PHARMACY FIRST
KNIGHT
WINCHESTER SQUARE WEST, AT CHURCH STREET

Thomas Quigley, Jr.
Teamster, Contractor and Stone Mason
PAVING, FLOORING, ROOFING
In Artificial Stone, Asphalt and All Concrete Products
Sidewalks, Driveways, Curbing, Steps, Etc.
Floors for Cellars, Stables, Factories and Warehouses
Estimates Furnished
18 LAKE STREET

NOTARY PUBLIC
JUSTICE OF THE PEACE
T. PRICE WILSON
Star Office

PACKING MOVING
DUNN CO.
STORING SHIPPING
ESTIMATES CHEERFULLY FURNISHED on Home Office and Long Distance Moving
To New York, Philadelphia, Baltimore, Washington or ANYWHERE
We pack china, bric-a-brac, cut glass, silverware, books, pianos, household and office furniture for shipment to all parts of the world.
Specialize on House to House Moving
46 BROMFIELD STREET
Boston, Mass. Tel. Hancock 8000
ja30-tyr

CHICHESTER S PILLS
THE DIAMOND BRAND.
Ladies! Ask your Druggist for Chi-ches-ter s Diamond Brand Pills in Red and Gold metallic boxes, sealed with Blue Ribbon. Take no other. Buy of your Druggist. Ask for CHI-CHES-TER S DIAMOND BRAND PILLS, for 85 years known as Best, Safest, Always Reliable
SOLD BY DRUGGISTS EVERYWHERE
fe3-tyr.

Good's Riding School
Harry Good, Prop.
Well Broken Horses and Ponies
Personal Supervision
MAIN STREET MEDFORD
(Near Oak Grove Cemetery)
Tel. Mystic 3802
s22 tf

ICE
HORN POND ICE COMPANY
Telephones
Winchester 0305-W
Woburn 0310

AUTOMOBILE BODY DENTS
Body Dents and Bent Fenders Made Like New
Radiator Work of All Kinds
Winchester drivers are our satisfied customers
WALTERS AUTO BODY RADIATOR & FENDER CO
10 Yorktown Street
(Rear 2149 Mass. Ave.)
North Cambridge at R. R. Crossing
TEL. PORTER 0875 ap13-4t

DIAMONDS
Smith & Varney
JEWELERS-SILVERSMITHS AND OPTICIANS
409 MAIN ST.
WOBURN MASS.
ESTABLISHED 1871

HALLBERG BROTHERS
Painters
23 CANAL STREET
TEL. WINCHESTER 1972
mh23-tf

MONEY to LOAN
6%
ON 1 AND 2 FAMILY HOUSES owner and occupant preferred. Applications now being taken for loans not over $8000 to one borrower. Money advanced to build. Call personally with deed and tax bill
Liberal payments on construction Loans
MERCHANTS Co-operative Bank
24 School St., Boston, Mass.
LARGEST CO-OPERATIVE BANK IN NEW ENGLAND
Assets Over $28,000,000
ap13-st

For those who appreciate something different and better, Kelley and Hawes Co., has purchased an entirely new lot of the wanted "gold" chairs which may be hired for bridge parties, receptions, etc. Tel. Win. 0035 or 0174.

WATERTOWN WON FROM WINCHESTER

Winchester failed to play up to form last Saturday afternoon and dropped its Mystic Valley League baseball game to Watertown High School, 6—3, on Manchester Field. The locals were outhit by the visitors, 8 to 7, but the 7 large errors which Coach Hayward's boys tossed into the matinee were much more important than Watertown's batting edge.

"Archie" Amico was on the rubber for Winchester and though a bit wild, in justice to the big boy, it should be said that the lads from the Arsenal town were lucky to tally six times. In only one inning were the visitors able to bunch hits off his delivery and he turned 10 Watertown batters back via the strikeout route. A little better support from his team mates would have given an entirely different complexion to the ball game. The Winchester players' throwing was especially off color.

Watertown put over three runs in the second inning on successive doubles by Kinchla and Smith, Bartone's single and a wild peg by Halwartz. Another trickled over in the 8th when Mantinutto singled to left, was sacrificed to second by Collins, reached third on an infield error and scored on Smith's hit to right.

The visitors added a couple in their half of the 9th. Goodwin drew a pass and went to second while Murphy was throwing out Paton. McDermott walked and both runners advanced when Murphy bobbled on Prendergast's rap through short. Mantinutto fanned but Collins single to right scored Goodwin and McDermott. Kinchla got a free ticket but McNeil took Smith's hoist in left to end the rally.

Winchester scored in the 5th. Franklin singled to left and went around to third when Smith threw wildly on McNeil's attempted sacrifice, the latter making second. Halwartz "squeezed" Franklin in with a pretty sacrifice, Mantinutto to Collins, McNeil making third. Coss's single to left scored "Lavin'," the former being caught off first, Smith to Collins. Kendrick lined to Smith.

The locals' final tally came over in the 8th. With two down McNeil doubled and stole third. Halwartz walked and on an attempted double steal "Lavin'" counted on McDermott's error. Coss popped to Smith for the final out.

The summary:

WATERTOWN HIGH

	ab	bh	po	a	e
Paton, cf	5	0	0	0	0
McDermott, 2b	4	0	2	0	1
Prendergast, lf	5	0	2	0	1
Mantinutto, 3b	4	2	3	5	0
Collins, 1b	3	1	8	1	0
Kinchla, ss	4	1	0	2	0
Smith, p	5	3	2	2	1
Bartone, c	4	1	5	1	0
Goodwin, rf	3	0	5	0	0
Totals	36	8	27	11	3

WINCHESTER HIGH

	ab	bh	po	a	e
McNeil, lf	4	2	1	0	0
Halwartz, 3b	2	0	1	2	3
Coss, 1b	4	2	8	0	0
Kendrick, 2b	4	1	2	1	1
Ambrose, cf	3	0	1	0	0
Murphy, ss	4	0	0	2	2
Ghirardini, rf	3	1	0	0	0
Amico, p	3	0	0	2	0
Franklin, c	3	1	10	2	1
Taylor, c	1	0	0	0	0
*Lee	1	0	0	0	0
Totals	32	7	27	9	7

Innings	1	2	3	4	5	6	7	8	9	
Watertown	0	3	0	0	0	0	0	1	2	6
Winchester	0	0	0	0	2	0	0	1	0	3

Runs McDermott, Mantinutto, Kinchla, Smith, Bartone, Goodwin, Franklin, McNeil 2. Two-base-hits, McNeil, Smith, Kinchla. Three-base hit Ghirardini. Sacrifice hits Collins, Halwartz, Ambrose. First base on balls off Amico 6. Struck out by Amico 10, by Smith 6. Passed balls Franklin, Bartone. Umpire Walsh. Time 2h.

*Batted for Ambrose in 9th inning.

WINCHESTER BOYS WIN SECOND LEAGUE TENNIS MATCH

Winchester High School boys' tennis team won its second match in the Interscholastic Tennis League last Friday afternoon when it blanked Lexington High, 6—0, on the Palmer street courts. The visitors were able to take but one set during the afternoon, Heath and Frost winning the opening set in number two doubles at 9—7 from Brown and Baugher. The local players then squared the match and took the deciding set at 6—1.

The most interesting of the singles matches was that between Waters of Winchester and Perry of Lexington, the former winning two closely contested sets, 6—4, 6—3.

The summary:

Singles

Ross, Winchester, defeated Frost, Lexington, 6—2, 6—0.

Bates, Winchester, defeated Hathaway, Lexington, 6—1, 6—1.

Waters, Winchester, defeated Perry, Lexington, 6—4, 6—3.

Doubles

Denison and deCoundis, Winchester, defeated Holt and Smith, Lexington, 6—4, 6—2.

Brown and Baugher, Winchester, defeated Heath and Frost, Lexington, 7—9, 6—1, 6—1.

TIE IN COUNTRY CLUB FOUR-BALL

G. F. and E. F. Barton tied with J. A. Wheeler and H. C. Buckminster for top honors in the Class A four-ball at the Winchester Country Club last Saturday afternoon, both teams having 74s.

E. B. Smalley and P. D. Pomeroy won the Class B play with a 75, one stroke under the score of T. J. Fernborn and H. W. Stratton.

The summary:

Class A

G. F. [illegible] & E. F. Barton	74
J. A. Wheeler & H. C. Buckminster	74
C. F. [illegible] & E. N. [illegible]	[illegible]
W. G. Page & Francis [illegible]	82

Class B

E. B. Smalley & P. D. Pomeroy	75
T. J. Fernborn & H. W. Stratton	76
A. W. Hilliard & C. W. Osborn	[illegible]
A. B. Adams and A. D. Dickson	[illegible]

FLORENCE CRITTENTON LEAGUE

The Winchester Circle will meet for the annual meeting at the home of Mrs. Bowen Tufts, 7 Stratford road on Thursday afternoon, May 17 at half after two. Dr. Abraham Meyerson will speak on, "Decalogue for Parents." There will be music during the afternoon and tea will be served at the close of the meeting.

Ask to see the new "Rain Pack," a waterproof coat and hat selling for a quarter. Wilson the Stationer.

PUPIL FAILURES IN OUR SCHOOLS

Year after year veiled tragedies go on in our schools. These are the failures of children to make their grade. When we once realize the moral effect on the child of failure to pass to a higher grade, we can understand its seriousness.

We know failure in the business world can cripple the fighting spirit of a business man and blight his future. The plight of the discouraged student is less obvious. That it is just as real and just as potent educators are well aware, though parents may not be.

The Federal Bureau of Education figures indicate that out of 1000 children who enter the first grade only 634 enter the eighth. Fifty-one (51) or approximately one-sixth of those drop out before entering high school. Out of the 250 entering high school only 107 graduate. Approximately half of these enter college and only a third finish.

It will be seen that educational mortality is strikingly high. Eliminating the economic factor, it is unquestionably true that one of the chief causes is inability to make the grade.

Parents and laymen are prone to lay the blame for this on the teacher or on the educational system. They do not perhaps realize that education is two-fold—in the home as well as in the school. The facts heretofore mentioned are familiar to educators and the schools go to great lengths to supply the remedy. But without the co-operation of the parent the school is handicapped.

We are now approaching the season of greatest fatality in school life. Parents who are concerned over their children's failure are apt to think of it in terms of an extra period of schooling, the monotony of the repetition of work, or as injurious to family pride. They rarely reckon the effect on the morale of the child or the expense of "repeaters" to the community.

Regardless of the cause of failure, the fact remains that it is one of the greatest calamities that can enter a child's life. The pupil is dubbed a failure at an impressionable age. The result may be an inferiority complex, hard to throw off. If failure is hard on an adult, it is correspondingly hard on the child. If failure in business results in loss to other members of a community, likewise failure of pupils means loss to the taxpayers.

Several factors operate to prevent school failures or to reduce them to a minimum. One is the co-operation of parents and school authorities. Report cards, whether expressed in grades, letters, progress charts or any other form that these reports may take, are indicative of the child tendencies. When these reports show close proximity to the danger line, frequent conferences between parent and teacher may save the day for the child as well as the taxpayer. The schools have always pleaded for this co-operation.

It may not be generally appreciated by the public but school systems have adopted various devices to remedy this condition. These involve such agencies as opportunity rooms, educational guidance, individual instruction, motivated teaching, special provision for the undernourished, and health supervision. Then, too, the provision for special subjects, such as Art, Music, Manual and Household Arts, has saved many a child. These subjects afford an opportunity for self-expression and frequently form the interest-contact.

Parents must be alert to their responsibility with regard to the child and the taxpayer so that they may, on the one hand, safeguard the self-respect and self-confidence of the child, and, on the other hand, that they may reduce to a minimum financial loss to taxpayers due to pupil failures.

HIGH SCHOOL SENIORS HELD PROMENADE

Members of the Senior Class at the Winchester High School were hosts last Saturday evening at their annual reception and dance in the school assembly hall. About 150 were present.

The hall presented a most attractive appearance, the proximity of May Day being reflected in the decorations which were chiefly multi-colored streamers dropped from the skylights to two Maypoles set up at either side of the stage. A huge May basket was suspended from the central chandelier and baskets of cut flowers added a dash of color about the hall and in the balconies.

In the receiving line with Russell Franklin, president of the Senior Class, were Mrs. George W. Franklin, Miss Florence Parker, faculty advisor; and Principal and Mrs. Wade L. Grindle. The ushers were Louis Pickering, Kezar Nichols, Lawrence Knowlton, George Denison, Edward Woodbury and Elbridge Taylor.

Music for the dancing was furnished by an orchestra and among the special numbers was an elimination dance which was won by Miss Frances Rhodes. Refreshments were served during intermission.

Miss Mary Tibbetts was chairman of the committee in charge of the arrangements and was assisted by Ronald Simonds, Kezar Nichols, Benjamin Chitel and Herbert Ross.

Pooh!

Marie was very enthusiastic regarding the new minister, and young Willoughby was inclined to be jealous.

"Oh, he is superbly eloquent!" cried Marie. "He can move his hearers to tears."

"That's a poor accomplishment," said Willoughby, sarcastically. "I would scorn proficiency in an art in which every sneeze is my equal and every peeled onion my superior."

Penal Terms

The "ticket of leave" term was first applied to the license of liberty granted to convicts in Van Diemans Land as a part of the reform in prison methods in 1840.

ELKS' THEATRE PARTY BIG SUCCESS

Some 100 members of Winchester Lodge of Elks with their ladies and guests occupied a large part of the orchestra chairs last Friday evening at the Bowdoin Square Theatre, Boston, where a special four-hour show of unusual merit was presented for their enjoyment by Manager Rufus A. Somerby, himself a member of the antlered brotherhood. The visitation had been arranged as a testimonial to popular "Al," an expression of the local lodge's appreciation of his interest in providing the spendid entertainment program which featured its installation ceremony this spring.

Most of the Winchester party went by motor to Boston, though quite a delegation made the trip by rail. The show opened at 7 o'clock with an address of welcome which was flashed upon the motion picture screen. After greeting many of his brother Elks in the lobby Manager "Al" kept himself in the background and refused to appear even in response to repeated and stentorian requests for his presence.

The house was practically sold out to Eks and the pictures which were shown of the officers and members of Winchester Lodge were greeted with applause. Especially interesting were those depicting the Exalted Rulers of the lodge since its inception and its crack degree team which won the championship in 1925-26 of the Massachusetts Central District in competition with the best teams of other lodges.

One of the most pleasing features of the evening was the presentation midway through the performance by Exalted Ruler Thomas F. Fallon of the lodge's gift, a beautiful basket of cut flowers, to Mrs. Somerby who occupied a box during the entire show. The bill itself was excellent and the local hits much appreciated. The entire affair turned out so eminently successful that it is hoped to make the visit to "Al's" playhouse an annual event on Winchester Lodge's calendar.

DOES CONDOMINIUM SPELL "PANDEMONIUM?"

One of the strangest experiments in government will end if the unofficial Paris proposal to trade some Sudan acres for full control of the New Hebrides Islands meets with approval.

"Condominium" is the name applied to the government under which Great Britain and France jointly rule the New Hebrides, says a bulletin from the Washington, D. C. headquarters of the National Geographic Society.

"Pandemonium government," some of the New Hebrides colonists nickname it.

Islands Lead a "Double Life"

The New Hebrides live a double life. The colony has two "masters," the British commissioner and the French commissioner, who are required to agree on the conduct of New Hebridean affairs. Two languages, French and English, have official recognition. Military forces of two nations police the New Hebrides and their navies guard them. Both French and British steamship lines serve the islands whose citizens honor with equal respect the Tricolor and the Union Jack.

Justice on the New Hebrides has still more complications. To the joint court of one Frenchman and one Englishman the King of Spain has been empowered to add a member. The Spaniard insures a deciding vote at all times.

While the Allied Powers were redistributing the islands of the South Pacific, the New Hebrides became involved in joint claims. Unable to agree on which claim was better, England and French agreed on the Condominium government.

The New Hebrides are 1500 miles out from Sydney on the sea route to San Francisco. They are 250 miles north of the French colony of New Caledonia. The largest of the 12 large islands has an area of 857 sq. miles. In addition to the dozen large islands there are about 100 smaller ones.

Clothes a Cartride Belt

The New Hebrides remain one of the last Pacific island groups to be pacified. Only 20 years ago a tribe numbering 5000 might lose a hundred or so of its numbers in a year to the vengeance and appetites of its neighbors. Until effective joint government was established in 1906 every native male carried a loaded gun at all times. A cartridge belt was clothes. It was not uncommon to see a patrol of natives, armed to the teeth, march with their women down to the beach and stand guard while the ladies bathed in the sea.

Missionaries of various denominations have struggled in the New Hebrides and some have been martyred for their efforts. Thousands of natives cling to pagan "devil worship." At night they gather in their hamlets or meeting places, where torches reveal a circle of hollow logs carved in the forms of leering idols. The lights flicker on prized white boars' tusks which hang in festoons on the sacred sounding logs. On such nights the performers in the ceremony believe they see the ghosts of the dead, perched on the branches of the trees, looking down on them.

Work was begun on Monday, tearing down the block on upper Main street at the railroad crossing for the erection of the new gasoline filling station.

Gas
The Better Fuel
PERFECT for REFRIGERATION
GAS keeps your ice box at just the right temperature, prevents food waste, provides automatic, noiseless, trouble-free, odorless refrigeration.
Call on your gas company for demonstrations of refrigeration, cooking, water heating, incineration and many other uses for GAS —THE BETTER FUEL.
ARLINGTON GAS LIGHT CO.
527 MAIN STREET
Tel. Win. 0142

Announcement
Change of Telephones
Office Tel. Win. 0245 Res. Tel Win. 0245
JOSEPH T. LOW, M. D.
Residence 37 Wildwood Street, Winchester, Mass. By Appointment
Office 120 School Street Near Highland Ave.) Somerville, Mass.
Hours, 2-4 and 7-8

W.B. Sache
TEL. WIN. 0707-M
CHURCH ORGAN MAINTENANCE
ELECTRIC ACTIONS A SPECIALTY
TUNING, ETC.
Save money by consulting me before purchasing a Piano.
ap27-4t

FRUIT TREES
All kinds, strong, fresh dug, splendid roots, soon will bear fruit. Privet, Barberry and other Hedge Plants. Evergreens, Flowering Shrubs, Ornamental Trees, etc. Lawn Seed, good grade, 40c lb.; shady place, 50c. Note our new address on Woburn-Reading line.
RANDALL'S NURSERIES
28 South and West Streets
Reading, Mass.
Opposite Shiner's filling station
ap27-4t

CAMP CONTOOCOOK
EAST JAFFREY, N. H.
FOR BOYS 8 - 15 YEARS
BOATING, CANOEING, SWIMMING, BASEBALL, TENNIS, MOUNTAIN CLIMBING, HORSEBACK RIDING, MANUAL TRAINING, ETC.
CHRISTIAN LEADERSHIP
Reference
Albert S. Snow, 55 Yale St. Burton L. Gale, 35 Yale St.
my11-2t

Mother's Day
Sunday, May 13th

WHAT a wonderful idea, to gladden Mother's own day with a gift of bright blossoms! She has done so many tender, thoughtful little things for us. Now comes our opportunity to surprise and delight her.
Say it with Flowers
Winchester Conservatories, Inc.
170 CAMBRIDGE ST. Tel. Win .1702
my4-2t

THURS., FRI. and SAT.

MAY 17, 18, 19

ORIGINAL 1¢ Rexall

ONE CENT SALE

COPYRIGHT 1927 UNITED DRUG CO.

HOUSEHOLD GOODS DEPARTMENT

50c Jonteel Cold Cream Face Powder

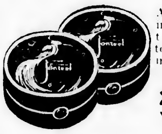

A soft blending powder that appeals to discriminating women.

All Tints.

2 for 51c

You Save 49c

Harmony Toilet Water, 2½-oz.	2 for 51c
Harmony Toilet Water, 5-oz.	2 for 1.01
Riker's Ilasol	2 for 51c

30c Rexall Shaving Cream

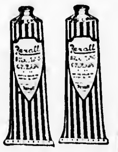

Produces an abundant moist lather. May be used with either hot or cold water.

2 for 31c

YOU SAVE 29c

50c Bouquet Ramee Talcum

An imported talcum perfumed with the odor of freshly cut flowers.

2 for 51c

YOU SAVE 49c

Trailing Arbutus Talcum	2 for 26c
Harmony Rolling Massage Cream	2 for 51c
Medicated Skin Soap	2 for 26c
Klenzo Tar Shampoo Soap	2 for 26c
Rexall Toilet Soap	2 for 16c
Egyptian Palm Soap	2 for 11c
Quinine Hair Tonic	2 for 51c

$1.00 Bouquet Ramee Face Powder

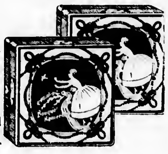

Blends perfectly with the complexion.

All shades.

2 for $1.01

You Save 99c

Bouquet Ramee Toilet Water 3 ozs.	2 for 1.51
Bouquet Ramee Compact or Rouge	2 for 51c

50c Jonteel Cold Cream

A good cleansing cream. Soft—smooth.

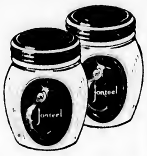

2 for 51c

You Save 49c

Also Jonteel Vanishing Cream. Keeps the complexion youthful.

2 for 51c

You Save 49c

Cara Nome Twin Vanity case	2 for 2.01
Rexall Tooth Paste	2 for 26c
Reyall Shaving Lotion	2 for 51c

50 Klenzo Dental Creme

Keeps the teeth clean, white and beautiful without injury to the enamel. Pleasant tasting. A common-sense dentifrice.

2 for 51c

YOU SAVE 49c

75c Harmony Bay Rum

Full Pint Bottle

Made from the finest distilled Oil of Bay.

Men like this excellent product for general toilet use. Particularly refreshing after the shave.

2 for 76c

YOU SAVE 74c

50c Klenzo Liquid Antiseptic

Kills germs, banishes bad taste, purifies the breath. Valuable in the treatment of pyorrhea.

2 for 51c

YOU SAVE 49c

CANDY

$1.00 Challenge Package Assorted Chocolates

One Pound Box

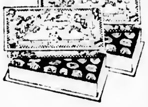

A full pound of delicious high-grade assorted chocolates.

A real value for those who like good candy.

2 for $1.01

YOU SAVE 99c

Kandy Packs	2 for 36c
Milk Chocolate Bar, ½-lb.	2 for 36c
Hard Candies, 1-lb. tin	2 for 61c
Liggett's Wafer Rolls	2 for 06c
Liggett's Mints	2 for 06c

60c Assorted Wrapped Cream Caramels

One Pound Box

Tasty, pure caramels.

The favorite kind for children as well as for grown-ups.

2 for 61c

YOU SAVE 59c

WHAT A *Rexall* ONE CENT SALE IS

It is a sale where you buy an item at the regular price, then another item of the same kind for one cent. As an illustration: The standard price of Klenzo Dental Creme is 50c, you buy a tube at this price and by paying 1 cent more, or 51 cents, you get two tubes. Every article in this sale is a high class standard piece of merchandise, just the same as is sold every day at the regular price.

This sale was developed by the United Drug Co. as an advertising plan. Rather than spend large sums of money in other ways to convince you of the merit of these goods, they are spending it on this sale in permitting us to sell you a full size package of high standard merchandise for 1 cent. It costs money to get new customers, but the sacrifice in profit is justified, knowing the goods will please you.

An asosrtment of styles and sizes that will satisfy the requirements of your family.

SUNDRIES & BRUSHES

25c Quality Tooth Brushes

2 for 26c

YOU SAVE 24c

Hair Brush	2 for 76c
Hair Brush	2 for 1.51
Lather Brush	2 for 1.26
Adhesive Plaster, 1 in. x 1 yd.	2 for 13c
Adhesive Plaster, 1 in. x 5 yds.	2 for 11c
Quick-Acting Plaster	2 for 51c
Hair Nets—Graduated Meshes	2 for 16c
Jonteel Powder Puff	2 for 26c
Wash Cloths, fancy borders	2 for 21c

PURETEST HOUSEHOLD PRODUCTS

50c Puretest Milk of Magnesia

Smooth as cream.

A good laxative for children and elderly people.

2 for 51c

YOU SAVE 49c

Boric Acid, 4 ozs.	2 for 21c
Cream Tartar, 3 ozs.	2 for 26c
Zinc Stearate	2 for 26c
Castor Oil, 3 ozs.	2 for 26c
Epsom Salt, 16 ozs.	2 for 26c

Other Household Remedies

Eyelo	2 for 51c
Little Liver Pills	2 for 26c
Zinc Ointment, 1-oz. tube	2 for 21c
Carbolic Salve	2 for 26c
Hygienic Powder	2 for 51c
Gypsy Cream	2 for 41c
One-Minute Headache Powders	2 for 26c
Diuretic Pills	2 for 51c
Spring Tabs	2 for 26c
Syr. of Hypo., clear or cloudy	2 for 1.01
Efferves't Sod. Phos., 4 ozs.	2 for 51c
Twin-Tabs Laxative, 36's	2 for 26c

69c Puretest Aspirin Tablets

Bottle of 100

Prompt relief from pain. Will not depress the heart.

2 for 70c

YOU SAVE 68c

Also box of 12 Tablets 2 for 16c

Soda Mint Tablets	2 for 26c
Tr. Iodine with Applicator	2 for 26c
No. 6 Disinfectant, 16 ozs.	2 for 51c
Glycerin Suppos., Adult	2 for 31c
Glycerin Suppos., Infant	2 for 26c
Mineral Oil, Russian type, full pint	2 for 1.01

59c Puretest Rubbing Alcohol

Full Pint

Used in hospitals, gymnasiums and training camps for bathing and rub-down.

2 for 60c

YOU SAVE 58c

RUBBER GOODS

$1.00 Monogram Rubber Gloves

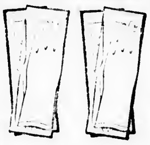

An excellent heavy glove for household use.

2 for $1.01

You Save 99c

Maximum Comb	2 for 76c
Maximum Comb	2 for 36c
Labor-Lite Apron	2 for 1.01

$2.00 Maximum Fountain Syringe

Guaranteed for One Year

Molded in one piece.

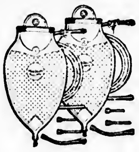

2 for $2.01

You Save $1.99

Also $2 Maximum Hot Water Bottle

2 for $2.01

STATIONERY

45c Cascade Pound Paper

A QUALITY PAPER

At a Big Saving

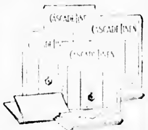

2 for 46c

You Save 44c

Also 10c Cascade Envelopes to match.

2 for 41c

Guardsman Stationery	2 for 1.51
Arabesque Stationery	2 for 1.01
Pierre Stationery	2 for 76c
Lord Baltimore Stationery, White and Tints	2 for 51c
Marsala Pound Paper	2 for 51c
Marsala Envelopes	2 for 51c
Writing Tablets, Ruled or Plain	2 for 11c

$1.00 Exotic Stationery

An up-to-date box of good writing paper.

2 for $1.01

YOU SAVE 99c

50c Rexall Laxative Salt

A refreshing effervescent laxative.

2 for 51c

YOU SAVE 49c

Klenzo Magnesia Dental Powder	2 for 26c
Narcisse Perfume, 3½ drams	2 for 76c
Harmony Cream of Almonds	2 for 36c
Harmony Lilac Vegetal	2 for 76c
Harmony Cocoa Butter Cold Cream	2 for 51c
Harmony Cocoanut Oil Shampoo	2 for 40c

75c Rexall Theatrical Cold Cream

A good cleansing cream for every-day use.

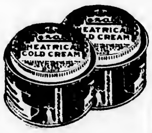

One-Pound Can

2 for 76c

YOU SAVE 74c

HOOD'S ICE CREAM

30c Pint, 2 for 31c

REXALL REMEDIES

$1.00 Peptona

Full Pint

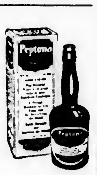

Enriches the blood and builds strength.

A good tonic for the Spring.

2 for $1.01

YOU SAVE 99c

"93" Hair Tonic	2 for 1.01
Corn Solvent	2 for 26c
Larkspur Lotion	2 for 26c
Menth. W. Pine & Cod Liver Ext.	2 for 51c
Analgesic Balm	2 for 36c
Cedar Chest Compound	2 for 26c
Cherry Bark Cough Syrup	2 for 26c
Foot Powder	2 for 26c
Fly-Kil, 8 ozs.	2 for 51c
Cascara Comp., No. 3, Hinkle, 100's	2 for 36c
Antiseptis, full pint	2 for 70c

SAVE with SAFETY at your Rexall DRUG STORE

HEVEY'S PHAR.

COR. MAIN and MT. VERNON STREETS

WINCHESTER, MASS.

BOSTON EDITOR TO SPEAK IN HIGHLANDS

John Pratt Whitman, religious editor of the Boston American is to deliver his illustrated lecture on Church News and Advertising in the Second Congregational Church on Sunday evening, May 20, at 7 o'clock. The public is cordially invited to attend.

In announcing the lecture the Pastor of the church, Rev. John E. Whitley, feels that the opportunity to hear Mr. Whitman is one which all will wish to avail themselves of. The latter's lecture embraces the various steps in the gathering of religious news, its assembling and the makeup of that section of the paper in which it is displayed together with other interesting items known only to those who spend their working days in the plant of a big city daily.

Mr. Whitman will pay particular attention to religious advertising which is yearly becoming of more importance and at the conclusion of his lecture will answer any questions which his audience may care to ask.

M. C. W. G. NOTES

On last evening the regular business meeting for May was held in Lyceum Hall.

A Memorial Service to our late member and Past Regent followed the business meeting.

Sunday, May 20, is Guild Day at the Working Boys' Home in Newton Highlands.

The members and friends of the several branches are invited to be present and enjoy the delightful program which is offered for the pleasure of the boys of the Home as well as the Brothers in charge. Opportunity is afforded all the visitors to inspect the Home and its spacious grounds and see the very wonderful work being carried on there by Brother Fabian.

Assistant Assessor F. Percyval Lewis completed the census of the town for this year on Wednesday. This is the earliest yet for finishing this work.

Winchester Country Day School

FROM FOURTH THROUGH NINTH GRADES

Prepares for Leading Boarding Schools

LISTS NOW OPEN FOR 1928-1929

Small Classes -- Individual Help

SUPERVISED PLAY AND ATHLETICS

DIRECTORS

HAROLD H. BRADLEY, A.M.

L. THEODORE WALLIS, A.B.

15 PINE STREET WINCHESTER, MASS.

TELEPHONE WINCHESTER 1844

Interviews by appointment until June 10

WINCHESTER WON FROM BELMONT AT TENNIS

Winchester High School boys' tennis team continued its winning streak Tuesday afternoon when it defeated Belmont High, 3 matches to 2, on the Palmer street courts. Belmont turned out to be by far the best team the locals had encountered this year and as the score would indicate their win was by no means a walkaway.

The number three singles match between Waters of Winchester and Frost of Belmont was close all the way, the visitor finally pulling the odd set out of the fire at 9—7. In number one doubles, after losing their first set at love "Herb" Ross and Donald Bates evened the match with a 6—4 win and took the odd set 6—3.

The summary:

Singles

H. Ross, Winchester beat R. Littlehale, Belmont, 6—2, 6—3.

D. Bates, Winchester beat R. Wright, Belmont, 6—2, 6—1.

G. Frost, Belmont beat E. Waters, Winchester, 1—6, 8—6, 9—7.

Doubles

H. Ross, Winchester beat R. Littlehale and R. Wright, Belmont, 0—6, 6—4, 6—3.

G. Denison and G. deCordis, Winchester beat J. and W. Frost, Belmont, 6—3, 6—1.

NEWSY PARAGRAPHS

Mr. Antoine B. Saunders of Fletcher street suffered the death of his mother, Mrs. John Saunders, who passed away Saturday morning, May 5, at her home in Roxbury. Funeral services were held Monday afternoon in Christ Church, Andover, and were conducted by the Rector, Rev. Charles Henry. Interment was in Spring Grove Cemetery, Andover. The deceased for some years made her home in Andover where her late husband was manager of the Pacific Mills. Her father was Rev. George Green, a Presbyterian minister.

A Cadillac touring car, driven by Mrs. Alice H. Morton of 15 Ridgefield road and a Packard sedan, operated by Miss Charlotte E. Page of 20 Everett avenue were in collision in the square Monday afternoon shortly after 3 o'clock. The Cadillac was pulling away from the curb in front of the Elite Beauty Shop on Main street while the Packard was headed south on the same thoroughfare. The latter car was slightly damaged but no one was injured.

The new "dapper" pocketbooks are at the Star office.

The Friendly Glow

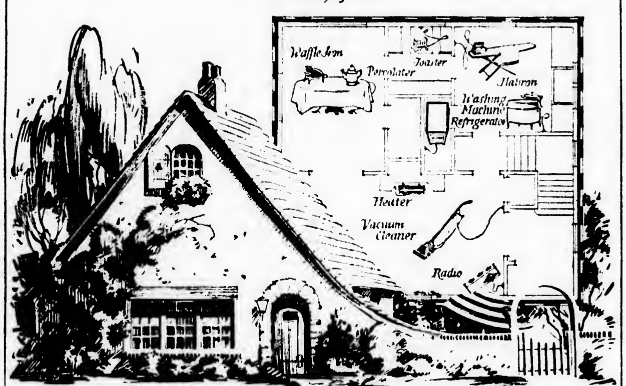

YOUR HOME—

"Where Dreams Come True" should be adequately wired

MAKE your dreams of an ideal home . . a comfortable, cozy home, come true. Let adequate electric wiring and properly placed outlets give you convenience and enjoyment in every room.

When you plan your new home . . provide for modern electric service . . and let us help you.

MEMBER METROPOLITAN ELECTRICAL LEAGUE

HAVE OUR ILLUMINATING ENGINEERS make a survey of your lighting and wiring needs — free of charge. Just write or call our ILLUMINATING ENGINEERING DIVISION (HANCOCK 3300) or get in touch with the Edison Shop in your neighborhood

THE EDISON ELECTRIC ILLUMINATING COMPANY OF BOSTON

Frigidaire food shelves are at a convenient, comfortable height

Frigidaire household cabinets are not only beautiful, but practical. The arrangement of food shelves is practical—even the lowest shelf is sufficiently elevated from the floor to eliminate the necessity of extreme stooping. Frigidaire is designed to make housework easier and less fatiguing—a point that should be seriously considered in the purchase of an automatic refrigerator.

The combination of many factors have made Frigidaire the choice of more buyers than all other electric refrigerators combined

Frigidaire is the *powerful* automatic refrigerator

Frigidaire is *economical* in the use of current

Frigidaire is *adaptable* to every home and commercial use

Frigidaire is *quiet*

Frigidaire household cabinets are *artistically* beautiful

Frigidaire is a Product of General Motors

Frigidaire is *low* in price

FRIGIDAIRE

PRODUCT OF GENERAL MOTORS

MALDEN SALES BRANCH

DISTRIBUTORS FOR WINCHESTER

TELEPHONE MALDEN 3100

14 So. WASHINGTON ST., MALDEN

Main Office: 743 Boylston St., Boston

BOWLING ENDS

Calumet Tournament Has Several Ties for Honors

Bowling at the Calumet Club ended for this season on Monday night when the final match in the mixed tournament was rolled off. As a result there are three team prizes to be settled by post-tournament matches, and two teams will roll-off to see which is above the bread line. The annual closing dinner, paid for by the losing teams, will be held next Friday evening, May 18.

A tie stands between teams 7, 14 and 2 for second, third and fourth places and the bread line decision is between teams 4 and 5. These matches will be rolled off Monday night, total pinfall counting.

The last scheduled matches of the tournament were rolled on Monday night, making some changes in the standing. Team 17, by winning all three from 15, went over the bread line, escaping the tie into which team 3, a winner over team 13, dropped into. Team 2, taking three points from 12, went into the tie for second place and 12 lost a chance to beat the bread line. The scores were not particularly high, but there was some good rolling nevertheless. The best individual work was as follows:

Mrs. Purrington	92	175
Miss Brown	96	172
Mrs. Neill	92	
Mrs. Young	91	
Mrs. Barnard	90	
Mrs. Cove	87	
Miss Fessenden	86	
Mrs. Richardson	86	
Mrs. Blanchard	82	
Mrs. Hartford	81	
Mr. Taylor	117	221
Mr. Hartford	101	205
Mr. Pratt	107	
Mr. Dickson	102	

The scores:

Team 15 vs 17

TEAM 17

Mrs. Pray	75	78	153
Mrs. Williams	69	67	136
Mrs. Neill	66	92	158
Mrs. Boutwell	72	79	151
Mr. Williams	65	86	151
Mr. Neill	82	82	164
Mr. Boutwell	82	94	176
Mr. Pray	90	88	178
Handicap 10			
	641	656	1290

TEAM 15

Mrs. Winship	65	65	130
Mrs. Gale	57	57	114
Mrs. Kelley	69	63	132
Mrs. Cove	87	72	159
Mr. Kelley	87	73	160
Mr. Cove	71	84	157
Mr. Gale	81	81	168
Mr. Winship	81	81	162
	604	578	1182

Team 2 vs 12

TEAM 2

Mrs. Purrington	92	83	175
Mrs. Taylor	[illegible]	79	152
Mrs. Barnard	73	90	163
Mrs. Sweet	75	64	139
Mr. Sweet	97	87	184
Mr. Barnard	97	88	185
Mr. Purrington	93	93	186
Mr. Taylor	117	104	221
	727	688	1405

TEAM 12

Mrs. Barnard	82	73	155
Mrs. Bradshaw	76	64	140
Mrs. Salzman	73	69	142
Miss Fessenden	86	78	164
Mr. Blanchard	77	93	170
Mr. Bradshaw	77	88	176
Mr. Caldwell	89	99	188
Mr. Pratt	107	72	179
Handicap 22			
	684	658	1347

Team 3 vs 13

TEAM 3

Mrs. Hartford	81	68	149
Mrs. Richardson	69	86	155
Miss Brown	76	96	172
Mrs. Dickson	73	77	150
Mr. Hartford	104	101	205
Mr. Richardson	80	93	173
Mr. Dickson	78	102	180
Mr. Brown	82	91	173
	613	714	1377

TEAM 13

Mrs. Milton	76	61	137
Mrs. Wallace	78	65	143
Mrs. Young	91	75	166
Mrs. Sears	77	70	147
Mr. Young	73	66	139
Mr. Sears	81	82	163
Dr. Wallace	99	75	171
Mr. Milton	96	81	177
Handicap 10			
	681	585	1266

Team Standing

	Won	Lost	P.C.
Team 6	34	14	.708
Team 7	30	18	.624
Team 14	30	18	.621
Team 2	30	18	.621
Team 8	28	20	.583
Team 13	27	21	.562
Team 17	26	22	.541
Team 4	25	23	.520

	Won	Lost	P.C.
Team 5	25	23	.520
Team 12	23	25	.479
Team 11	23	25	.479
Team 16	23	25	.479
Team 9	21	27	.438
Team 15	19	29	.395
Team 3	20	28	.416
Team 1	14	34	.290
Team 10	10	38	.208

NEWSY PARAGRAPHS

Home-made English fruit cake, heavy with fruit and nuts, 60c lb. A. A. Morrison, 19 Mt. Vernon street. Tel. 0966.

Carpenters have replaced the old platform and steps at the entrance to the office and recreation building of the Winchester Laundries plant with new ones during the week.

The complete list of college batters issued last week-end shows "Jim" Fitzgerald of this town leading the Tufts nine with an average of .417. It is a safe bet that the big local slugger will slip past many of those rival hitters who now lead him before the end of the season rolls around.

After getting away to rather a bad start this year, Supt. Alex MacDonald of the Park Department is now dressing up the Common and public plots with spring flowers. His jonquils did not do so well on the Common, owing to the unseasonable cold. He set out this week geraniums and pansies, the latter for the first time. The pansies make very attractive beds, with their yellow and purple blossoms and there seems to be no reason why all our townsfolks cannot appear regularly with a boutonniere, for there is an abundance of flowers.

The Misses Virginia and Priscilla Danforth were dance soloists at the annual luncheon of the Littleton Woman's Club last Monday afternoon.

(Continued from page 1)

HOME FOR AGED PEOPLE

Treasurer's Report

May 1, 1927 to April 30, 1928

Receipts

May 1, 1927, Balance on Hand		$ [illegible].49
Permanent Funds		
Real Estate, 2 Kendall St and 110 Mt Vernon Street	$47,115.17	
James F. Dwinell Fund	10,000.00	
George L. Huntress Fund	10,000.00	
General Fund Bond Account	21,000.00	
General Fund Savings Bank Accounts	9,366.47	
General Fund Mortgage Account	1,000.00	
		$[illegible]1,780.92
Income on Permanent Funds		
Interest on Bonds	$1,982.50	
Interest on Savings Bank Accounts	601.62	
Interest on Mortgage Account	300.00	
Interest on Bank Balances	16.24	
		$2,900.40
Bequests Received		
Estate of Alfred S. Hall	$1,000.00	
Estate of Henry C. Ordway	2,011.77	
Estate of Helen A. Pressey	1,000.00	
Estate of Anna P. Clark	500.00	
Estate of Frank P. Lawrence, Chelsea	3,750.00	
		$8,261.77
Excess Payments by members at time of Admission		$1,107.58
Admissions		1,500.00
Special Account		200.00
Dues		2,404.00
Donations		2,193.63
Refund Acct Telephone		16.20
		$111,123.94

Payments

Allowances	$ 1[illegible].00	
Fuel	792.34	
Funeral Expenses	100.00	
Interest to Inmates	139.61	
House Supplies	380.79	
Janitors	285.30	
Light and Gas	280.59	
Medicine	58.02	
Provisions	1,176.17	
Postage and Printing	78.96	
Salary and Wages	5,036.07	
Repairs	274.06	
Insurance	23.40	
Telephone	93.50	
		$[illegible]

Permanent Funds, April 30, 1928

Real Estate, 2 Kendall St and 110 Mt Vernon Street	$47,115.1[illegible]	
James F. Dwinell Fund	10,000.00	
George L. Huntress Fund	10,000.00	
General Fund Bond Account	21,000.00	
General Fund Savings Bank Accounts	18,731.[illegible]	
General Fund Mortgage Account	1,000.00	
		$[illegible]
April 30, 1928, Balance on Hand		[illegible]
		$[illegible]

Mr. and Mrs. Burton L. Gale of [illegible] Yale street leave Saturday for California where they will spend the next six weeks.

Busy Post Office

Registered packages to the number of 2,000,000 pass through London's head post office alone every year, many of these have contents valued at from $25,000 to $50,000.

The Winchester Star
THEODORE P. WILSON, Editor and Publisher: WINCHESTER, MASS.

SINGLE COPIES, SEVEN CENTS
Left at Your Residence for One Year
The Winchester Star, $2.50, in advance

News Items, Lodge Meetings, Society Events, Personals, etc., sent to this office will be welcomed by the Editor

Entered at the postoffice at Winchester, Massachusetts, as second-class matter.

TELEPHONE NUMBER 0029

DAILY PHILOSOPHY

Scotchmen say they don't believe in rubber heels, they give too much.

Nobody ever whitened his own name by blackening anothers.

It is surprising to know how many things we can stand if we cultivate our canstandability.

A broad general rule is that a man is about as big as the things that make him mad.

Many women reason in a circle that's why there is no end to their argument.

The experts who predicted that it would cost the Town in the neighborhood of $1000 to remove the big elm on Church street at the Trust Company were quite a distance from the real figure, $290. We are informed by Superintendent William Nicholson that this included everything, trucks, steam roller and police. The men of the Tree Department did their job quickly and efficiently, and now that the tree is gone we believe that there are few who would wish it back. Let another month roll around and none of us will miss it.

Winchester residents are cordially invited tomorrow to visit the Winchester Hospital. From 2 until 5 and from 7 until 9 o'clock the Hospital will be open for public inspection. Everyone should avail himself of this opportunity to visit and inspect our hospital. Next to the Doctor, the Hospital is the one thing, which when needed, is badly needed. It is the one institution which every town and city strives to have within its borders. Our Hospital is second to none in this vicinity. It has recently been enlarged, made more convenient, and is well equipped to care for every demand Winchester people may put upon it. Its doors are closed to no one. In time of accident it is indispensible. Since its foundation many of our residents owe their life to its existence. Saturday is National Hospital Day. A special committee of leading men and women of our town, all deeply interested in the Hospital

The Winchester Rotary Club is to be congratulated upon its first announcement in which the general public is directly concerned. Making possible the appearance here of the United States Marine Band is entirely worth while and a real service to all music lovers in the community. No band enjoys a greater prestige than the "President's Own" which because of the important post it occupies must be musically above reproach. John Phillip Sousa, America's beloved "March King", formerly was a member of the Marine Band and was its Master from 1880 to 1892. It. other conductors have been excellent musicians and its personel above the average even for the finest professional organizations. The band, through its radio broadcasts, has endeared itself to all the country and its solo trombonist, Robert Clark, numbers among the masters of this king of brass instruments on this side of the water. The fact that the band is to play in Winchester is the most interesting musical announcement since that telling o fthe coming of Roland Hayes. In fact to many the band will have the greater appeal.

ENTERTAINED AT BRIDGE

Miss Mary Kidder, daughter of Mr and Mrs. Arthur A. Kidder of Everett avenue and Miss M. lora Gale, daughter of Dr and Mrs. Harold A. Gale of Swan road entertained 12 tables at bridge last Friday afternoon at the Winchester Country Club. Baskets and vases of spring flowers made most attractive decorations.

The young hostesses wore frocks of black lace with corsage bouquets of sweet peas, valley lillies and roses. Mrs. Kidder and Mrs. Gale assisted their daughters in receiving the guests. The former wore black flowered chiffon and Mrs. Gale, a gown of tan colored lace. Miss Eleanor Carr was the winner of first prize for bridge and the other prize winners were Miss Sally Wambolt of Cambridge, Miss Barbara Hitchcock, Miss Stephanie Stone of Boston and Miss Marjorie Snead of Greenfield. Miss Margaret Lampee was awarded the consolation.

Following the bridge tea was served with Miss Caroline Kidder and Miss Nancy Holden pouring. Those who passed were Miss Janet McKenzie, Miss Ruth Marsters of Arlington, Miss Louise Kidder and Miss Alice Eaton.

"Bunyip" Frightens Many

That the mysterious "bunyip" is again being heard at night in the Wingecarribee swamp, is declared by people of the Burrawang district of Australia. The cry, which is unlike that of any domestic animal, is said to have been heard in the center of the swamp. Although the "bunyip" with its weird noise has been a tradition of the Wingecarribee swamp for more than 50 years, there is no authentic record of any one having seen it.

WINCHESTER DROPPED TEN INNING GAME TO WOBURN

In one of the best schoolbody games of the season Wednesday afternoon on Manchester Field, Winchester High lost a hair-line decision to its old rival Woburn, dropping its Mystic Valley League battle to the boys from the tanning city after 10 hectic innings, 3—2.

The game was close all the way with "Olio" Lee, Winchester's freshman pitching ace, tossing in one of the nicest exhibitions possible against the slugging Woburn nine. He worked very carefully on the Orange and Black batters and turned six of Coach Roche's boys back on strikes, while allowing only eight hits. His support was excellent and so for the most part was that accorded "Lefty" Flaherty, Woburn's hurling headliner.

Coach Hayward's boys counted first in the 2nd frame when Taylor stopped one of Flaherty's fast ones for a free ticket. He stole second while Ambrose was striking out and tallied on "Barney" Murphy's vicious single to right center.

In the 3rd with one away Halwartz went around to second when McDonough threw wildly after fielding his hopper. He stole third while Coss was taking three healthy ones and scored when Shea messed up Lee's hard hit grounder.

Woburn tied the score in the 5th on some hard hitting. Costello drew a free pass and stole second. McDonough hoisted to McNeil. Parsons singled to left and McNeil's pretty throw caught Costello in a hot-box on the way home, McNeil to Taylor to Halwartz. Brennan got hold of one of Lee's benders and pasted the apple into the river for a legitimate home run which was limited to a triple when McNeil waded into the river to recover the ball and make a rifle throw into the diamond in time to hold the runner. The run was over anyhow as Donahue singled to right to score "Dogger" but Taylor nipped the batter trying to steal, Murphy making the putout.

In the 10th with one out Donahue tapped one to Lee for what looked like an easy out. "Olio" however, slipped in fielding the ball and the effort had to go for a particularly costly single. Donahue stole and made third on Flaherty's single to left. Desmond laid it down and with an easy put-out in front of him at the plate Lee, under the impression there were two out, threw to first, allowing the winning run to tally. Shea lifted to McNeil.

Winchester threw away a great chance to tally in its half of the 10th when three successive singles by Ghirardini, McNeil and Halwartz were thrown away by some blowzy base-running. Coss ended the rally when he rapped to McDonough, forcing Halwartz at second.

The summary:

WOBURN HIGH

	ab	bh	po	a	e
Desmond, cf	4	0	0	0	0
Shea, 2b	5	0	3	2	1
Murray, lf	3	1	1	0	0
Costello, c	3	1	6	3	0
McDonough, ss	4	0	3	1	1
[illegible]	[illegible]	[illegible]	2	2	0
[illegible]	[illegible]	1	15	0	0
[illegible]	[illegible]	[illegible]	0	1	0
[illegible]	[illegible]	[illegible]	0	7	0
[illegible]	[illegible]	[illegible]	30	15	2

WINCHESTER HIGH

	ab	bh	po	a	e
McNeil, lf	5	2	6	1	0
Halwartz, 3b	3	1	1	4	0
Coss, 1b	5	0	12	0	0
Lee, p	4	0	1	2	0
Kendrick, 2b	3	2	0	1	0
Taylor, c	2	0	8	1	0
Ambrose, cf	4	2	1	0	0
Murphy, ss	4	1	2	4	0
Ghirardini, rf	4	2	0	0	0
Totals	34	10	30	13	0

Innings	1	2	3	4	5	6	7	8	9	10	
Woburn	0	0	0	0	2	0	0	0	0	1	3
Winchester	0	1	1	0	0	0	0	0	0	0	2

Runs Parsons, Donahue, Brennan, Taylor, Halwartz. Three-base hit Brennan. Stolen bases Murray, Donahue, Costello, Halwartz, Taylor. Sacrifice hits Halwartz, Taylor, Desmond. Double play Parsons to Brennan. First base on balls off Lee, off Flaherty 2. Hit by pitched ball by Flaherty (Taylor). Struck out by Lee 6, by Flaherty 5. Umpire Carmean. Time 2h 30m.

American History

S. Delaware is named for Thomas West, Lord de La War, who after his death was condemned to eternal hunger and thirst, although he stood in water to his chin with delicious fruits overhead.—"What's the Answer?" Column in the San Francisco Examiner.

MARY TALBOT COLE FLINN

Mary Talbot Cole Flinn, wife of John J. Flinn, C.S.B., and a former widely known resident of Winchester, died suddenly of an acute heart attack about noon yesterday in a Chicago railroad station.

According to dispatches received here by her daughter, Mrs. Lucius Smith of Park avenue, Mrs. Flinn had left her home in Evanston, Ill., a suburb of Chicago, to meet her son, John, who was to stop in that city en route from Los Angeles to New York. She had been in good health when leaving home and her sudden passing came as a distinct shock.

Mrs. Flinn was 71 years of age, and a native of St. Joseph, Mo. She made her home in Winchester from 1909 to 1920, her husband having been for several years reader of the First Church of Christ, Scientist, here.

She is survived by Mr. Flinn, now a member of the Board of Lectureship of the Mother Church, the First Church of Christ Scientist, Boston; by three daughters, Miss Clara C. Flinn of Chicago, Mrs. Dan Roche of Evanston, Ill., and Mrs. Lucius Smith of Winchester and by three sons, Melvin S. Flinn of Chicago and John C. and James M. Flinn of Yonkers, N. Y.

Funeral services are to be held at the late residence, Vernon avenue, Glencoe, Ill., Saturday afternoon at 3 o'clock.

WILL OBSERVE 104TH BIRTHDAY TOMORROW

Miss Anne Dodd, Winchester's oldest resident and among the oldest people living in the state or nation, will tomorrow observe her 104th birthday. The town records will show her younger by a year but an old family bible discovered last year in the home of relatives at Prince Edward's Island places her birth beyond reasonable doubt in 1824.

Miss Dodd is for one of so advanced an age in remarkable possession of her faculties and is never so happy as when receiving a visit from some of her many friends. She can recall iinteresting anecdotes of old Boston to which she came as a young girl from her birthplace in England.

The kindly old lady is the oldest living member of the Ladies' Aid Society of the Methodist Episcopal Church and proudly recalls the fact that she was able to attend the dedication exercises of the new church edifice on Church street. The Star offers its congratulations to Miss Dodd upon passing still another milestone.

BUILDING PERMITS GRANTED

The Building Commissioner has issued permits for week ending Thursday, May 10 as follows:

F. P. Sammet, Malden—new dwelling on Lot 3 Kenwin road.

George Morrow, Winchester—addition to present dwelling at 15 Pinegrove street.

Atlantic Building Wrecking Company of Lynn—wreck building at 568 Main street.

Michael Murphy, Winchester—private garage at 2 Clarke street.

John J. Barry, Winchester—add to present dwelling at 57 Salem street.

Mrs. H. K. Fitts, Winchester—alter present dwelling for dental office and dwelling 35 Dix street.

YOUNG PEOPLE'S INTER-CHURCH NOTES

Mother's Day Service

The Young People's Federation will hold a special Mother's Day service this Sunday afternoon, May 13, at 4:30 o'clock in Ripley Memorial Chapel. The Rev. Sidney Lovett will be the speaker. All the mothers and townspeople of Winchester are cordially invited to attend. There will be special music.

The Federation will hold a Young People's banquet on May 26, Saturday, in the Parish House of the Church of the Epiphany. This banquet will wind up the successful season of the Federation. The last council meeting was held Monday evening.

The new "flapper" pocketbooks are at the Star office.

CORIATY'S
REGENT THEATRE
ON THE SQUARE

Phone—FOR SEATS Arl. 1120

Two Shows Daily
DOORS OPEN 1:30—7:30
Show 2:15,8:00

TONIGHT and SATURDAY

Do Right—Don't Write and Fear No Man! and Fear No Woman! But see—
"The Irrestible Lover"
Featuring Norman Kerry and Lois Moran
Comedy News

Are horses romantic You'll say so when you see Thunderfoot, Lord of the Prairie. That's REX, King of Wild Horses in
"Wild Beauty"
It's absorbing, exciting, different. Brimful of thrills and refreshing as a breeze from the great pains.
and serial "Man Without a Face"

MONDAY—TUESDAY—WEDNESDAY
May 14, 15, 16
COME! COME! COME!
"CONEY ISLAND"
Mecca of Joy Seekers! The Mightiest Playground in the world!
Starring Lois Wilson and Stellar Cast
COMPANION ATTRACTION
"The Leopard Lady"
Featuring Jacqueline Logan and Alan Hale
GEORGE LEWIS in "COLLEGIAN"—Featurette
It's peppier, zeppier than his first one. Don't miss it.
Up-to-date News

Thurs., Fri., Sat., May, 17,18,19
Speed wagons! — Speedboats!— Speedlaws! — Speedometers!— "Speedy outspeeds them all. If you don't see "Speedy" you'll lose your speed. Only 5 more days to wait. So keep your speed to keep up with
"SPEEDY"
With Harold Lloyd

Mon., May 14
Join the fun and the frolic! By attending our
? "KABAREY" ?
Nite—Monday Night

REMEMBER MAY 16
The "Gift" Nite

ALL BLASTING SUSPENDED

All blasting at the quarry of the General Crushed Stone Company, Woburn, has been suspended for 10 days as the result of a conference between Acting Mayor William G. Stretton of that city and officials of the company held Monday morning at the Mayor's office.

The suspension also includes the big blast which was to have been set off tomorrow, when approximately 1600 pounds of dynamite was to be exploded.

Suspension of blasting comes as the result of a deluge of complaints from residents of Woburn, Winchester and other communities concerning a blast that went off at the quarry last Friday. The shock, according to reports received by Acting Mayor Stretton, was felt in Boston. Several persons were said to have been injured and the whole neighborhood shaken by the intensity of the blast.

Fair Uniting Countries

Because of the great interest taken by Cuba, Porto Rico and Haiti in the annual provincial fair at Santiago, Dominican republic, the event is becoming Inter-Antillean in scope. It is believed that the little fair will attract other Caribbean countries, and result in uniting that area more closely in political, social and economic relations.

A Suggestion for Mother's Day

If you desire new bills or gold for gift purposes on

Mother's Day

and unique money holders in which to dress-up the present, step into the Friendly Bank. If giving money this is the way to do it.

Winchester National Bank
WINCHESTER NATIONAL BANK BUILDING
7-9 CHURCH STREET

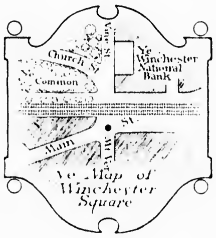

WHAT IS A BOY?

"He is a person who is going to carry on what you have started.

"He is to sit right where you are sitting and attend to those things you think are so important when you are gone.

"You may adopt all the policies you please, but how they will be carried out depends upon him.

"Even if you make leagues and treaties, he will have to manage them.

"He is going to sit at your desk in the Senate, and occupy your place on the Supreme Bench.

"He will assume control of your cities, states, and nation.

"He is going to move in and take over your prisons, churches, school, universities, and corporations.

"All your work is going to be judged and praised or condemned by him.

"All your work is for him, and the fate of the nation and of humanity is in his hands."

May We Have Your Check or Subscription NOW for Work Among Boys in Winchester?

1928 FINANCE COMMITTEE
WINCHESTER BOY SCOUT COUNCIL
BOX 21, WINCHESTER

Can You Say: "Not Guilty?"

What a vast horde of men live on another man's land, and till another man's garden, and dwell in another man's house, with babies born in another man's rooms.

That isn't the ideal existence.

Home ownership is possible through the aid of a co-operative bank loan.

WE'LL GLADLY GIVE YOU FULL PARTICULARS

Winchester Co-operative Bank

ERNEST R. EUSTIS, *Treasurer*

11 CHURCH STREET, WINCHESTER TELEPHONE 1078

SUNDAY SERVICES

FIRST CHURCH OF CHRIST, SCIENTIST

All Seats Free

Sunday, May 13. "Mortals and Immortals."

Sunday School at 12 o'clock.

Services in the Church Building opposite the Town Hall 10:45 A. M.

Wednesday evening meeting at 7:45 P. M.

Reading room in Church Building. Open daily from 12 M to 5 P. M. except Sundays and holidays.

UNITARIAN CHURCH

Rev. George Hale Reed, 8 Ridgefield road. Tel. Win. 0424.

Sunday, May 13. Public service of worship at 10:30. Rev. Frederic Gill, D.D. will preach. Sunday School and Metcalf Union at 12. Kindergarten at 12. The South Middlesex Conference will meet at 1 p. m. in the Lexington Unitarian Church. Prof. Dallas Lore Sharp will speak in the afternoon on "Five Days and an Education." Supper will be served by the parish. Prof. Kirsopp Lake will give the evening address. Subject "Problems of the Next Generation."

Organ, Allegro and Adagio (from F Minor Sonata) — Rogers

Anthem:

Ye Seek Him that Maketh the Seven Stars — Rogers

Oh, O Love Invisible — Matthews

Offertory, Soprano Solo

Postlude, Grand Chœur — Dubois

Saturday, May 12. Tea Garden dance of the Metcalf Union in Metcalf Hall at 8 p. m.

Thursday, May 17. Ladies' night of the Men's supper in Metcalf Hall at 6:15. Motion picture entertainment.

Anniversary Week begins Sunday, May 20. Programs will be found in the vestibule of the church.

FIRST BAPTIST CHURCH

Cor. Washington and Mt. Vernon streets. Rev. Benjamin P. Browne, Pastor. Residence, 5 Webster Street. Phone Win. 1930.

Sunday, 10:30 A. M. Morning worship. Sermon by the pastor, "The Princess." Music by the quartet, "Peace and Light," Chadwick and "Mother of Mine", Nevin. A service for the dedication of infants and young children will be held.

7 P. M. Evening Service. Special music, "The Walker Quartet", Junior Vested Choir directed by Mr. and Mrs. Browne. Subject of sermon, "Prodigal Mothers."

Junior Happy Hour at 4.

Y. P. S. C. E. unites with Y. P. Federation in a Mother's Day Service.

Senior Y. P. S. C. E. at 6 p. m. in the Chapel.

On Wednesday at 7:45 p. m. Rev. F. A. Brown fresh from his missionary field in Africa will speak.

All seats are free and those without a church home are cordially invited to all the services.

CHURCH OF THE EPIPHANY

Rev. Truman Heminway, Rector. 3 Glengarry. Tel. Win. 1916.

Hours A. M. 9:30 to 11:30, Tuesday, Wednesday and Friday. P. M., 8 to 9, Fridays. Parish House. Tel. Win. 1922.

Deaconess Lane, 33 Washington street. Tel. Win. 1336.

Sexton Wallace Murphy. Residence, 38 Washington street.

All seats free. Strangers cordially welcome.

Services May 13, 4th Sunday after Easter.

Holy Communion at 8 a. m.

Church School at 9:30 a. m.

Kindergarten at 11 a. m.

Morning Prayer at 11 a. m.

Evensong at 7:30 p. m.

Tuesday, May 15, 9:30 A. M. Holy Communion.

Thursday, May 17, Ascension Day, 7:30 P. M. Holy Communion.

FIRST CONGREGATIONAL CHURCH

Rev. Howard J. Chidley, D.D. Minister. Residence, Fernway. Tel. 0071.

Rev. Morris J. Butler, B.D., Assistant Minister.

Mother's Day service at 10:30 a. m. All seats free. Dr. Chidley's subject is "Mothers and Men."

Sunday School Junior Department at 9:20 o'clock. Kindergarten and Primary Departments at 10:45 o'clock; Intermediate and Senior Departments at 12 o'clock.

Sunday afternoon at 4:30 a Mother's Day service will be held under the auspices of the Young People's Inter-Church Federation. Rev. Sidney Lovett will give an address. Special music by Mr. Ulmer Leonard, Organist and Miss Estelle Simonds, Soloist. The mothers of Winchester are welcome to this service.

Last call for mother and daughter banquet! Wednesday evening of this week at 6:30 p. m. in the Parish House. Miss Slattery is the speaker, her subject, "Imagine It."

Dr. Valerie Parker of New York will speak on Wednesday, May 16 at 3 p. m. in the ladies' parlor. Her subject will be "Character Training of Children." All mothers and teachers are cordially invited to attend. This is being sponsored by the department of religious education in the church school.

The Winchester Circle of the Florence Crittenton League will meet for the annual meeting at the home of Mrs. Bowen Tufts, 3 Stratford road on Thursday afternoon, May 17, at half after two. Dr. Abraham Meyerson will speak on "Headache for Parents." There will be music, and tea will be served at the close of the meeting.

METHODIST EPISCOPAL CHURCH

Corner Church and Dix streets. Rev. H. William Hook, Minister. Residence, 30 Dix street, telephone 0539-M.

Sunday, 10:30 A. M. Morning worship. Mother's Day will be observed with an appropriate sermon by the pastor.

12 M. Sunday School. Mr. A. P. Clarke, Superintendent. The Men's Class will be taught by Mr. A. B. Nicholas. Mrs. J. Frank Hodge is the teacher of the Women's Class.

6:30 P. M. Epworth League devotional service.

7 P. M. The regular evening service. The chorus will sing and the pastor will preach. Everyone invited.

Monday, 2 P. M. The Board of Managers of the Boston Missionary and Church Extension Society will meet in Wesleyan Hall, 581 Boylston Street, Boston.

Monday evening because of the social union there will be no official board meeting.

Tuesday evening the Young Women's Club will meet at the home of Mrs. John Mead, 115 Washington street. Dr. Leigh Robert will be in charge of the meeting.

Wednesday, 7:45 P. M. The mid-week service of prayer and meditation will be conducted by the pastor. Everyone invited.

Thursday, 2 to 4 P. M. The Missionary Societies will hold their monthly meeting at the home of Mrs. Dunning, 8 Wedge Pond road.

Friday, the 52nd anniversary of the local W. C. T. U. will be celebrated by a dinner in the social hall of the Methodist Episcopal Church at 12:30. Mrs. F. S. Lewis will be the speaker.

Friday, 7:30 P. M. Rehearsal of the chorus under the direction of Mr. Walter F. Rice.

SECOND CONGREGATIONAL CHURCH

Rev. John E. Whitley, Pastor. [illegible], Washington street. Tel. 0131-J.

10:30 A. M. Mother's Day. Sermon by the pastor, "Mothers." Music by the Church Choir.

12 M. Church School. Interesting classes for all.

7 P. M. Sunday evening service. Sermon, "Fathers."

May 16, 7:45 P. M. Mid-Week prayer service. "Records of Forty Days."

May 17, 2 to 4 P. M. Assembly Hall. Women's Missionary Society. Speaker, Mrs. Taylor.

May 18. In Parish House, Moving pictures 7:30 and 8 p. m.

June 1. June Breakfast, 5:30 to 9 a. m.

WINCHESTER TRUST COMPANY

WINCHESTER MASS.

MEMBERS OF THE FEDERAL RESERVE SYSTEM

CAPITAL	$100,000.00
SURPLUS AND PROFIT	170,000.00
DEPOSITS	2,300,000.00

Saturday, May 12, 1928, the new Winchester Hospital will be open for inspection by the public. It is the wish of the Visiting Nurse Association that all who can will attend. Visit this Hospital on that day!

RALPH E. JOSLIN, President

FREELAND E. HOVEY, Vice-Pres. CHARLES E. BARRETT, Treas.

FRED L. PATTEE, Vice-Pres. HELEN M. MONROE, Ass't Treas.

Directors

CHARLES E. BARRETT, RALPH E. JOSLIN, JAMES NOWELL, CUTLER B. DOWNER, WILLIAM L. PARSONS, JERE A. DOWNS, FRED L. PATTEE, GEORGE A. FERNALD, FREDERIC S. SNYDER, FREELAND E. HOVEY, CHARLES H. SYMMES

HELP WANTED

WANTED An assistant bookkeeper, must be quick and accurate. Tel. Win. 0290.

WANTED An experienced maid for general housework in family of three adult, no washing. Tel. evenings Win. 1203-W.

WANTED Maid for general housework, family of two. Tel. Win. 1296-M.

TO LET

FOR RENT Half double house, 6 rooms and bath, steam heat, electric lights, set tubs, combination range. Can be seen at 1 West ley street. my11-tf 11*

TO LET Two furnished rooms to business men or women, beautiful location. Phone Win. 0258-J. my11-3

TO LET Rooms, reasonable, three minutes to Winchester or Wedgemere Stations. Tel. Win. 1868.

TO LET Single house on Fore't street, all improvements. Call at 13 Nelson street or tel. 0133-W.

FOR RENT 5 room apartment, 232 Washington street, rent $50. Apply on premises Mr. Dyer, tel. Win. 1981-W.

FOR RENT Garage at 20 Winthrop street. Tel. Win. 1963-W.

FOR RENT June 1, nine room house, sleeping porch, garage, large garden at 12 Chestnut street. my11-21*

TO LET Private family can accommodate one or two refined guests, fine location. Tel. Win. 1026-M.

TO LET Apartment at 19 Eaton street, seven rooms, all improvements, $40, garage if desired. Call Win. 1159-M.

TO LET Six room apartment, good location, glassed in sun porch. Tel. Win. 1294-M.

TO LET For the Summer, furnished six room apartment in Winchester Chambers. Tel. Win. 1080.

GARAGE TO LET Tel. 1065, 8 Vine street, Winchester.

FOR SALE

FOR SALE Wood for fireplace and Stove $18 per cord. Cut to any length $2 extra. This is the very best hard wood on the market. We are taking orders for present and future deliveries. Roger S. Beattie, Harold avenue, North Woburn, tel. Woburn 0439.

FOR SALE OR TO LET Cottage house, 7 rooms and bath, hardwood floors, all improvements. Also for sale, Dutch Colonial, 6 rooms and bath, sun porch, hardwood floors, all improvements, high land, near new school. Call Win. 0326. o7-tf

FOR SALE I have an over supply of choice annual seedlings, including snapdragon five color, calocea double white, everlasting, ageratum deep blue, tall larkspur, separate colors, and others which I will sell reasonably. Call Win. 1602-W mornings or after 5 p. m.

FOR SALE Gas and lawn iron roller. Call Win. 1585-W.

FOR SALE On Highland avenue near Park avenue, 6 room house and bath, garage, sun porch, hot water heat, combination range, gas and electricity, tile bath room and shower, laundry, fireplace, house year old. $1,400 down and terms will buy this wonderful home in one of the best residential sections in Winchester. 10,000 ft. frontage on Highland avenue. Thos. H. Duffy, 265 Main street, Woburn, tel. 0865 or 0318.

FOR SALE 8 room house and bath, garage, combination range, set tubs, 4000 ft. land, cement cellar, screen sun porch, three minutes from Winchester Highland Station. $6200 will buy this home, easy terms. Thos. H. Duffy, 265 Main street, Woburn, tel. 0865 or 0318.

FOR SALE On Wendell street, 6 rooms and bath, electric lights, furnace heat, about 5000 ft. land, price $4000. Thos. H. Duffy, 265 Main street, Woburn, tel. 0865 or 0318.

FOR SALE West side single house of 7 rooms and bath, garage, two minutes from Station; $7,600 for quick sale. Call Win. 0898 or 1867.

FOR SALE Two pairs Lovell Diamond bicycles, both practically new, in very good condition, 28 inch wheels, one $15, one $15. May be seen any day after 5 p. m. at 10 Mt. Pleasant street or call Win. 0601.

FOR SALE Perennial plants, also choice Dahlias and Cannas, order now. Hattie E. Snow, 9 Forest street extension. Tel. Win. 1018 or 105-W.

MISCELLANEOUS

HEMSTITCHING and picot edging. Work promptly done. Perry, 16 Pleasant street, Medford. Tel. Mystic 03-1-J. ap6-tf

PORCH OWNERS Get our prices on reseating your old piazza chairs before buying new ones. Perry, tel. Mystic 03-1-J. ap13-tf

WANTED Books and standard sets wanted, good cash paid. W. L. Tutin, 8 Mt. Auburn street, Cambridge. Tel. University 8175-W. ap13-tf

SKILLED MANICURIST Will come to your residence. For appointment call Miss Ellen Cudie, Mystic 0822-J. my4-2t*

POSITION WANTED Capable young girl would like position as mother's helper, go home nights. Tel. Woburn 1142-W.

WORK WANTED A capable Swedish woman wants laundry or housework by the hour. M. Bergh, 15 John street, Woburn.

MISCELLANEOUS

WANTED In Winchester, vicinity of Station, four 5 rooms, flat or part of house. Tel. after 9 p. m. Win. 1981-W.

FIRST CLASS HELP Personally selected domestic help of all kind. Robert Employment Bureau, 179 Main street, tel. Win. 0120.

Bouncing balls at Wilson's.

For Driving Lessons

On all makes of cars, cleaning and polishing fine cars, an accommodating chauffeur by hour, day or night, call JAMES H. McCARTY. Tel. Win. 1222-W. Before 9 A. M. or After 8:30 P. M.

UPHOLSTERING

Expert Work Absolutely Guaranteed. Our Prices Are the Lowest. H. OSCAR & CO. 124 Harvard Street, Brookline. Tel. Aspinwall 8264. "We do cabinet making and refinishing"

First Class Upholstering

SLIP COVERS MADE TO ORDER. MATTRESSES. Repair Work a Specialty. H. J. ROSCOE, 38 MAPLE ST., STONEHAM, MASS. Telephone 0045-R. Reference ap8-tf Reasonable

Auto Painting — Duco Spraying

ROBERT W. DOVER

DENTS REMOVED AND LIGHT REPAIRS. 746 Main St., Winchester, Mass. TEL. 0658

OIL BURNERS

All Makes Serviced. R. M. KIMBALL. TEL. WIN. 1365

ELECTRIC REFRIGERATION

All Makes Serviced. R. M. KIMBALL. TEL. WIN. 1365

THE SUMMIT

At Arlington Heights, offers, together with the finest view in New England unsurpassed accommodations for rest and convalescence. TEL. ARLINGTON 1190

REMOVAL NOTICE

Our New Location. A. B. FOTCH, Inc. MANUFACTURERS OF FINE FURS. Repairing and Cleaning, Cold Storage. 38 Chauncy Street, Boston, Mass. Established 1888. Tel. Lib. 6779

FRANK REECO

GARDENER. Now is the time to prepare for your garden and lawns, trees and shrubbery vines. Grading and trucking, cement work, driveways, cellar foundation. Jobbing of all kinds. 392 Washington St. Tel. Win. 0665-J

HOUSE CLEANING, WINDOW WASHING, GARDENING

MR. M. C. McCARTHY

Tel. Win. 1222-W

VICTROLA, BRUNSWICK, CHENEY and EDISON REPAIRS also SEWING MACHINES and REPAIRS

J. W. CREAMER

TELEPHONE 1119-M. 210 FOREST ST. WINCHESTER

Spring Prices on **COAL** Effective Now

TODAY'S CASH PRICES

EGG	$14.94
STOVE	15.19
NUT	14.94
PEA	12.00

QUALITY AND SERVICE

Parker & Lane Co.

TELEPHONES WIN. 0162, 0163, 0150

OH, MY, NO! NOT THIS SEASON!

But at that, there's a brisk note in men's clothing that puts them in touch with the gaieties of the season.

Just as we have built our name as tailors of quality so have we established our reputation service in cleaning and pressing. Our service is complete let us help you to keep your clothes looking fresh and clean.

LEVINE & FARBER

547 Main St. Winchester, Mass. Tel. Win. 1880-W

ECONOMY CLEANING CO.

Walter Perry, Close Owen. OFFICE, FACTORY AND GENERAL HOUSEWORK A SPECIALTY. Windows and Rugs Cleaned. Floor Waxing. 28 SHERMAN STREET, MALDEN. Tel. Malden 4222-W

J. COHEN

I PAY HIGHEST CASH PRICES FOR MEN'S CAST OFF CLOTHING AND SHOES. Send Postal or Phone Between 6 and 7 P. M. and I Will Call. 31 ANDERSON ST. BOSTON, MASS. Tel. Bowdoin 3876-R

POTASH ANOTHER STAFF OF LIFE

Potash recently reported in Texas, in the Dead Sea, and near Solikamski, Russia, are Nature's own contribution to farmer aid, says a bulletin from the Washington, D. C. headquarters of the National Geographic Society.

Most of the world production of potash is used for fertilizer. With phosphates and nitrates it forms the bread and meat of plant life. Vegetables grown in potash-hungry land quickly perish. Potash applied to potash-hungry land sometimes doubles farm crops.

Flivver Takes Place of Dobbin

The earth's crust is filled with potash but when the original supply is exhausted, Nature is slow to renew the element, continues the bulletin.

When Dobbin and his stable mates pulled the plow and family buggy, stable manure supplied potash for the farm, but since stables have become garages and tractors and flivvers now occupy the space used for stalls, the farmer has had to resort to artificial means of feeding his crop. In recent years many western farmers have forsaken cattle raising and have planted their ranches in grain, thus changing those areas from potash producers to potash consumer.

Potash used as fertilizer is called potassium chloride and potassium sulphate. In various other forms the commodity has many important uses. Milady's furs are dressed with potassium aluminum sulphate and it may purify the water she drinks. The colored design on grandma's calico dress was printed with the use of potassium bichromate which is also extensively used by photographers, tanners and blue print paper manufacturers.

Potash for Nerves, Firecrackers and Toothpaste

Every drugstore contains a jar of potassium bromide for medicinal use. Glass and soft soap manufacturers employ potassium carbonate, while potassium chlorate is essential in the manufacture of "Fourth of July" firecrackers and rockets, photographers' flashlight powder, and some paints and toothpastes.

Gold is extracted from ore with potassium cyanide. Potassium hydroxide is extensively used in soap, disinfectant and grease making. The pink color of canned corned beef is caused by potassium nitrate, better known as saltpeter, which is a preservative and also is used in the manufacture of black blasting powder, sharpnel shells, fuses and smokeless powder charges.

Potassium acetate and potassium permanganate are bleachers and dyers. The latter also finds its way into medical preparations, is a strong disinfectant, and is used in the manufacture of saccharine. Potassium tartarate is the chief constituent of cream of tartar. Baking powder manufacturers use about 90 per cent of the supply. In the chemical laboratory, the uses of potash are legion.

Potash from Factory Flue Dust

The name potash was derived from the early method of producing the commodity. Wood ashes were placed in a pot and water poured over them from time to time. Then the mineral was extracted from the liquid. This method has even survived the mining of the large deposits of potash which were discovered in Germany in the middle of the last century, and which have since been the world's most important source. Before the World War the Stassfurt and Alsace deposits gave the Kaiser virtual control of much of the world' agriculture.

A German chemist once remarked that "Germany can dictate which nations shall have food and which shall starve", basing his boast upon German monopoly of potash. After the war, however, Germany saw France take the Alsace deposits, and felt the results of development in countries that had long depended upon German potash.

Italy was driven to extracting potash from lava and when the supply of European potash dwindled in this country, poor crops, traced directly to shortage of potash, forced the United States Government and individuals to develop our potash resources. Toward the end of 1918 about $50,000,000 had been invested in potash production. Machines were placed aboard flat boats to harvest seaweed from which potash was extracted, mines were opened in various parts of the country and many tons were extracted from sugar beet waste, wood washings, blast furnace dust, cement factory flue dust, and molasses distillery waste. From a production of 1090 tons in 1915, our industry reached its peak in 1918 when 54,803 tons were placed on the market.

German and Alsatian potash is readily soluble, while American potash is usually so locked up with other minerals, that cost of production has heretofore made it impossible to compete with the European industry. As a result, after the Armistice, farmers of the United States looked again to Europe for some of their potash.

Travelers in southeastern Russia, who pass through thousands of acres of sun flowers, see one of the chief Russian sources of potash. In Japan seaweed, harvested by women divers, produces sufficient potash for domestic use and the Japanese government exports the commodity. Today our chief source of potash is Searles Lake, California.

Rich Man's Lot Easier

The rich man today has an easy time of it compared to his brother who lived in ancient times when wealth was wholly in the form of land and houses and flocks, according to J. M. Campbell writing in the New Age Illustrated. "The rich man of a thousand years ago," he says, "was really the slave of his possessions. The more land he owned, the more houses, the more cattle, the more sheep and horses and goats, the more firmly was he tied, and the harder he had to work. But the rich man of today can turn his belongings into income-producing securities and go where he pleases. For a comparatively small sum he can rent a safe deposit box in which his stock certificates and bonds and mortgages [illegible] than they would be if he kept them in his own hands."

SEVERAL MOTOR ACCIDENTS LISTED OVER WEEK-END

The past week-end listed several automobile accidents in Winchester, involving some property damage but all turning out unusually well so far as injuries to participants were concerned.

Just after 9 o'clock last Friday morning an Auto-car truck, the property of the Merrimac Chemical Company and driven by Daniel A. McCormack of 31 Tennyson street, Somerville, while headed north on upper Main street got out of control and crashed into a pole to which wires of the Edison Light Company were attached, breaking it off about eight feet above the ground. The pole was the property of the Eastern Massachusetts Street Railway Company and its repair crew with that of the Edison Company was soon on the job repairing the damage. McCormack stated that the accident occurred when his stearing wheel jammed, making it impossible to control the truck.

An unusual accident occurred on Saturday. As a small office building was being transported in a truck through town from the Winchester Hospital to Arlington, it struck a pole and was tipped off the machine landing on Church street at a point just beyond School street. The office building was damaged and traffic was tied up for about half an hour. The truck was the property of the Arlington Construction Company and was driven by Carlo Tonelli of 957 Broadway, Chelsea.

At 12:30 Sunday afternoon a Studebaker big six sedan, driven by Benjamin Edwards of 17 Thompson street and a Ford sedan, operated by Michael A. Meskell of 3 Clark street, were in collision on Thompson street in front of the store of the Winchester News Company. The Studebaker was going west on Thompson street while the Ford was making a turn in front of the News Company to go south. The Studebaker was slightly damaged.

Early Sunday afternoon Francis E. Smith, Jr., of 1 Walcott terrace, while driving his father's Buick roadster and in making a left turn from Grove street into Bacon street, his machine collided with a Chrysler sedan owned and operated by Anthony Marchia of 226 Everett street, East Boston. The front end of the Chrysler was somewhat damaged but no one was injured.

At 5.15 p. m. the same day a Buick sedan owned by Melvin Johnson of 1311 Beacon street and driven by his son, Melvin, Jr., was in collision on Wedgemere avenue at the junction of Foxcroft road with a Studebaker touring car, owned by Arnold A. Dixon of 2 Bartlett avenue, Waverly and operated by Robert M. Campbell of Waltham. The Buick, which was headed west on Foxcroft road, was damaged about the front end. Campbell was accompanied at the time of the accident by his wife and two children. No one was injured.

Shortly after 11 o'clock Sunday night an Essex coupe, owned and operated by Ray A. MacDonald of 99 Trumbull street, New Britain, Conn., in leaving the traffic box in the square where MacDonald had been making inquiries of the officer in charge, collided with a Nash sedan, owned and operated by Mrs. Eva L. Boyd of 55 Mystic Valley Parkway who was making a right turn from Church street into Main street. Both machines were slightly damaged.

NEWSY PARAGRAPHS

Two Winchester favorites were "on the air" last Sunday evening. Mrs. Pearl Bates Morton was soloist in the Blue and Gold Hour at Station WBZ and Mrs. Helen Edlefson Barr, at Station WEEI.

Miss Eva M. Palmer, dean of girls at Winchester High School, was on Wednesday of last week elected chairman of the nominating committee of the Massachusetts Association of Deans at the association's annual meeting held at Framingham Normal School. Miss Josephine Baker, dean of girls at Quincy High School and who also is well known in this town, was elected chairman of the association's program committee.

We are agents for the new Royal portable typewriter. Come in and look at it. Try it. You will be delighted. Standard keyboard. Handsome and durable. Wilson the Stationer.

A group of boys so far forced the season last Sunday as to take a swim in Winter Pond. They were non-committal when asked as to the warmth of the water.

Dr. William H. Gilpatric of this town was re-elected secretary of the Massachusetts Dental Society at the annual meeting held the first of the week in the Hotel Statler, Boston. Mrs. Gilpatric was one of the hostesses for the three day convention which the society sponsored in connection with its annual business meeting.

The first of the motion picture shows which are being held each week during May in the parish house of the Second Congregational Church on Cross street was held on last Saturday evening with a good attendance. The feature film was "The Deerslayer" from the story by Cooper with baseball in slow motion pictures featuring "Babe" Ruth. Proceeds from the performances are to go toward paying for the new motion picture machine which the parish has purchased.

Mrs. James S. Murray entertained at a most delightful luncheon Tuesday afternoon at her home on Mystic Valley Parkway. The occasion was somewhat of a reunion with several of her neighbors and friends, Mrs. Murray having but recently returned from an extended European trip.

Mrs. Joseph W. Worthen of 11 Glen road is the Winchester representative of the Boston Section of the National Noyes-Rhythm Committee, which is sponsoring the coming performance of the fantasy "A Vagabond in Fairyland," to be given in Jordan Hall, Boston, on Saturday morning and afternoon, May 12, for the benefit of the Boston Music School Settlement.

WILLIAM MARTIN

William Martin, a former well-known resident of Chelsea and long identified with one of its oldest manufacturing plants, passed away yesterday afternoon at his home on Church street at the age of 86 years. Mr. Martin had been in ill health for more than a year due to the infirmities of age.

The funeral was held in the Horace Memorial Church, Chelsea, Thursday afternoon, Rev. William E. Blake, pastor of the church, officiating.

Mr. Martin was born in Leicester, England, Dec. 26, 1842, and came to this country in 1863 when 21 years of age, starting in the weaving of elastic webbing at Easthampton. In 1863 he married Miss Susan Hopkins and in 1866 they went to Chelsea, where, with his brother Thomas, he established the firm of T. Martin & Brother in 1874. Later it was incorporated as T. Martin & Bro. Manufacturing Company. The business continued and increased under that name until 1915 when it became a part of the Everlastik, Inc., operating four mills. Mr. Martin was active in the conduct of the business until 18 years ago when he retired. He had made his home in Winchester since 1908.

Mr. Martin early showed an interest in the work of the church and while at Easthampton, he, with five other Englishmen, began holding religious services on week days and Sundays, and as a result the Methodist Episcopal Church was founded in that town. While in Chelsea he took an active part in the religious life of the community, serving as superintendent of the Grace Chapel and of the Horace Memorial Sunday School for a period of 25 years. The Horace Memorial Church was founded by his brother, the late Thomas Martin, as a memorial to his eldest son, Horace. Mr. Martin was a loyal and regular attendent at the church as long as his health permitted, even after his removal to Winchester.

Mr. Martin had been a member of the Masonic fraternity for more than 50 years, holding membership in Star of Bethlehem Lodge, Naphtali Council, Royal Arch Chapter; and Palestine Commandery, Knights Templar. He had been at the head of the Chapter, Council and Commandery. By reason of his prominence in the order and the fact that his membership covered a period of 50 years, he was awarded a Henry A. Price medal. He also received a medal from Star of Bethlehem Lodge.

The deceased will be remembered by all who knew him as one who commanded the highest respect, and confidence of his business associates and of the community at large. He was steadfast, loyal and true in every walk of life. He was charitable and kindly in all of his relations and he did a vast amount of good in the world through gifts and generous deeds.

Surviving are three sons and two daughters, Alfred W. of Everett, Walter L., Mrs. Lillian Dockham and Archibald T. Martin of Winchester and Mrs. W. H. Rose of Worcester, also two brothers, George, who lives in England; Arthur B. of Pasadena, Calif., and three sisters, Mrs. F. A. Cheney of Glen Ridge, N. J., Mrs. James Healy of New Britain, Conn., and Mrs. Sarah J. Wright of Somerville. He also leaves 11 grandchildren and nine great grandchildren.

NABHA: TINY NATIVE STATE OF INDIA

The Rajah of Nabha, news reports say, has been deprived of his title and privileges, has had his income reduced, and must henceforth live outside the territory over which he has ruled. His mantle will fall on the shoulders of a minor son who will rule for the present under a regency.

Nabha, like many another native state, might easily be lost in the vast Indian peninsula, says a bulletin from the Washington, D. C. headquarters of the National Geographic Society. Its area is only about two-thirds that of the State of Rhode Island, and it has little more than one-third of Rhode Island's population. Yet its rulers live with a certain pomp, and wherever they go officially 15 guns boom forth a salute.

Near India's Summer Capital

Nabha is situated in northern India close to the hills in which nestles Simla the summer capital of British India. It is only the northern edge of the little state that touches high ground, however. Practically the entire area is in the plains, and a portion is virtual desert. Like a number of other Indian states, Nabha consists of many pieces scattered in territory of sister states. Thirteen patches make up its 928 square miles. Nabha is one of the Punjab states. More definitely it is one of the three Phulkian states; the other two better known members of the trinity being Patiala and Jind. In case there is no heir to the throne of one of the states, the rulers of the other two and a British representative choose a new ruler from the Phulkian family.

In spite of the fact that Nabha is dry, hot, and in large part sandy, agriculture is the principal activity of its people. The Sirhind Canal, one of the largest in India, irrigates the state to such good advantage that it exports large quantities of grain. Camels pull the plows and also transport much of the goods.

Has Government Machinery of Large State

All the governmental machinery of an important country is maintained by little Nabha. The rajah has his council of advisors and a foreign minister, a commander in chief, [illegible] and a finance minister. There is a state distillery which is leased out, and the state similarly [illegible] to deal in opium.

One of the cataclysms often seen in India is found in Nabha. The ruling group are Sikhs, of the upstanding, fighting reformed branch of the Hindu religion. But well over half of the population are orthodox Hindus. There are still other religious groups more numerous than the Sikhs; the latter, in fact, number not more than a quarter of the whole.

Mace Has Long Been Symbol of Authority

An interesting bit of ceremony takes place each day as the house of representatives convenes. A distinguished-looking individual enters the chamber and walks slowly to the front bearing aloft the mace, which the house maintains as its symbol of power. At the speaker's stand he turns to the right and fastens the staff on that side of the platform. It is an official announcement that the house of representatives is now in session and vested with the power to transact legislative business.

The mace resembles a flagpole capped by a gleaming metal eagle. Its keeper's sole duty is to appear twice on the floor of the house on days when it is in session, bringing the mace in when the body convenes, and when it adjourns, carrying it back to the office of the sergeant-at-arms with the same deliberate step.

The only time during a day of business when the mace is removed before adjournment is when the house goes into committee of the whole to consider some piece of specific legislation. When it is officially in legislative session again the mace is returned.

"Blue-Blooded" People Favorites of Fortune

There is of course, no "blue blood," but the term, generally used in a complimentary sense as denoting gentle birth, does really hark back to color origin. Not of blood, though. The reference is to the color of the veins.

Families who through several generations possessed sufficient wealth to enable them to escape manual work developed skins of a very fine texture, and through the latter the veins showed blue. That would be especially apparent in the hands and forearms. The skins of those who, unblessed with wealth, had to work became hard, and the veins were hardly discernable.

Thus, although "blue-veined" or "fine-skinned" would have been more correct, the term "blue-blooded" came into use to denote the aristocracy, and it would seem, from old writings, that it was the popular belief that the term expressed the literal fact.—Kansas City Times.

Siamese River Gardens

In most eastern countries the rivers run low during the nonrainy period of the year, to such an extent that islands of mud and silt appear in many places. These are often cultivated, their harvest being gathered before the flood stage of the river reoccurs.

In the north of Siam, near the border town of Chiengmai, the many little islands that make their appearance in the river Me Ping are cultivated by the inhabitants as vegetable gardens, says the Wide World magazine.

Little lookout sheds are constructed from which the owners keep watch of their crops. Scarcely an inch of space is wasted by these industrious folk, and several kinds of European vegetables are grown. When the river rises again, all these carefully tilled gardens disappear.

Unfulfilled Prophecy

Joseph Jefferson, celebrated actor, believed he would be remembered by posterity as a painter rather than for his stage triumphs. One day, toward the end of his life, he was showing William H. Crane—Mr. Crane relates the incident in "Footprints and Echoes"—a painting he had just finished.

"Do you know, William," he said "I think that whatever lasting fame will be mine when I am gone, will come through my brush and not through anything I have done on the stage."

"I don't suppose," comments Crane "anyone looks at Jefferson's paintings today, or even remembers that he was a painter."

Papal Claim Still Stands

In 1871 the Italian government absorbed as part of the territory of Italy much of the property over which the pope of Rome had exercised and claimed jurisdiction and possession. The Italian government placed to the credit of the Vatican a sum of money and certain guaranties which have not been accepted by the Roman authorities. It is said that the Italian government is anxious to adjust the matter, but so far the papal claim has not been diminished, which is temporal power or jurisdiction over the disputed territory.

Prospective Ruin

"Hey, Aaron," called Abner Appleby, "where you going all rigged out in your new suit of clothes?"

"Don't tell anybody," replied Aaron Allred, "but I'm going to ask old man Rackett for his daughter's hand in marriage."

"Huh! Looks like a pity to ruin a new suit of clothes that way."

Unclassified

A new serial in the Woman's Home Companion is labeled "a story about the younger generation," says a contemporary editor. "But why is nothing said about any generation except the younger and the older? There ought to be a middle generation."

Bonehead, Anyway

That dietitian who says [illegible] is no good that isn't made wi[illegible] is very narrow minded.—Farm and Fireside.

A MOTHER

There's music in a mother's voice,
More sweet than breezes sighing;
There's kindness in a mother's [illegible]
Too pure for ever dying.
There's love within a mother's breast
So deep 'tis still o'erflowing,
And care for those she calls her own
That's ever, ever glowing.

There's anguish in a mother's tear
When farewell fondly taking,
And so the heart of duty moves
It scarcely keeps from breaking.
And when a mother kneels to heaven
And for her child is praying,
Oh! who can tell the fervor felt
That burns in all she's saying.

A mother, how her tender arts
Can soothe the breast of sadness,
And through the gloom of life once more
Bid shine the sun of gladness.
A mother, when like evening's star
Her course has ceased before us,
From brighter worlds regard us still
And watches fondly o'er us.

Respectfully submitted
By John J. O'Neal
Winchester, Mass.

Flag for Army Dead

Until recently the American colors were draped about a soldier's coffin regardless of his rank, yet only an officer of the rank of major or higher was entitled to have his cortege preceded by the regimental and national flags. The regulations now prescribe that at all military funerals, without distinction of rank, the colors, when available, shall be displayed and be carried with the escort.

Ask to see the new "Rain Packs" at the Star Office.

NOTICE IS HEREBY GIVEN that the subscriber has been duly appointed executor of the will of Mary H. Miller late of Winchester, in the County of Middlesex, deceased, testate, and has taken upon himself that trust by giving bond, as the law directs.

All persons having demands upon the estate of said deceased are hereby required to exhibit the same, and all persons indebted to said estate are called upon to make payment to

WILLIAM E. RAMSDELL, Executor
(Address)
15 Congress Street,
Boston, Mass.
May 10, 1928 my11-3t

COMMONWEALTH OF MASSACHUSETTS
MIDDLESEX, SS. PROBATE COURT

To the heirs-at-law, next of kin and all other persons interested in the estate of Frances Wheeler Hill late of Winchester in said County, deceased.

WHEREAS, a certain instrument purporting to be the last will and testament of said deceased has been presented to said Court, for Probate, by William W. Hill who prays that letters testamentary may be issued to him, the executor therein named, without giving a surety on his official bond.

You are hereby cited to appear at a Probate Court to be held at Cambridge in said County of Middlesex, on the twenty-eighth day of May A. D. 1928, at ten o'clock in the forenoon, to show cause, if any you have, why the same should not be granted.

And said petitioner is hereby directed to give public notice thereof, by publishing this citation once in each week, for three successive weeks, in The Winchester Star a newspaper published in Winchester the last publication to be one day, at least, before said Court, and by mailing, post-paid, or delivering a copy of this citation to all known persons interested in the estate, seven days at least before said Court.

Witness, JOHN C. LEGGAT, Esquire, First Judge of said Court, this eighth day of May in the year one thousand nine hundred and twenty-eight.

LORING P. JORDAN, Register
my11-3t

Winchester, Mass., May 3, 1928

TO THE BOARD OF SELECTMEN OF THE TOWN OF WINCHESTER. The undersigned respectfully petitions for a license to keep

GASOLINE

41 gallons in motor vehicles while in private garage which garage is to be located on the land in said Winchester situated on Church Street and numbered 101 thereon, as shown upon the plan filed herewith and certifies that the names and addresses of all owners of record of land abutting the premises are as follows:

Abutters: Lizzie E. Tucker, Wyoming Avenue, Melrose; John E. Meyers, Sheffield Road, Winchester; Emma Sohs, 106 Church Street, Winchester.

ARTHUR O'LEARY
101 Church Street

Town of Winchester, in Board of Selectmen May 7, 1928. On the foregoing petition it is hereby ORDERED that a public hearing thereon be held on Monday the 21st day of May 1928 at 7.40 p. m. in the Selectmen's Room in the Town Hall Building, that notice thereof be given by us (at the expense of the applicant) by publishing a copy of said petition, together with this order, in the "Winchester Star" at least seven days before said date and that notice of the time and place of said hearing be given by the applicant by registered mail, not less than seven days prior to such hearing, to all owners of real estate abutting on the land on which such license, if granted, is to be exercised.

A true copy
Attest
GEORGE S. F. BARTLETT,
Clerk of Selectmen

NOTICE IS HEREBY GIVEN, that the subscriber has been duly appointed administratrix of the estate of Patrick J. McDonough late of Winchester in the County of Middlesex, deceased, intestate, and has taken upon herself that trust by giving bond, as the law directs. All persons having demands upon the estate of said deceased are required to exhibit the same, and all persons indebted to said estate are called upon to make payment to

DELIA McDONOUGH, Adm.
(Address)
1 Salem Street
Winchester, Mass.
April 13, 1928 my11-3t

x792tec

SHERIFF'S SALE

COMMONWEALTH OF MASSACHUSETTS
Middlesex, SS. May 1, A. D. 1928

Taken on execution and will be sold by public auction on Wednesday, the thirteenth day of June A. D. 1928, at one o'clock P. M., at my office, 20 Second Street in Cambridge in said County of Middlesex all the right, title and interest that Frank J. Notarnicomo of Boston in the County of Suffolk had (not exempt by law from attachment or levy on execution) on the fourteenth day of March A. D. 1928, at nine o'clock a. m., being the time when the same was attached on mesne process in and to the following described registered land, to wit:

CERTIFICATE No. [illegible]

A certain parcel of land situated in Winchester, Middlesex County, and bounded and described as follows: Southeasterly by Valley Road, eighty-two and 63/100 feet; Southerly by a curved line at the junction of said Valley Road and Woodside Road as shown on plan hereinafter mentioned twenty three and [illegible] feet; Southwesterly by said Woodside Road [illegible] and 22/100 feet; Northwesterly by lot [illegible] on said plan, one hundred five and [illegible] feet; and Northeasterly by land now or formerly of Charles Bruce, eighty feet. Said parcel is shown as lot [illegible] on a plan [illegible] filed in the Land Registration Office [illegible] Page [illegible].

HERBERT C. BLACKMER
Deputy Sheriff
my11-3t

WINCHESTER TRUST COMPANY

In compliance with the requirements of Chapter [illegible], Section 40, Acts of 1908, as amended by Chapter 491, Section 6, Acts of 1909, and by Chapter 171, Section 1, Acts of 1912, notice is hereby given of the loss of pass-book No. [illegible]

C. E. BARRETT, Treasurer
my11-3t

WINCHESTER TRUST COMPANY

In compliance with the requirements of Chapter 590, Section 40, Acts of 1908, as amended by Chapter 491, Section 6, Acts of 1909, and by Chapter 171, Section 1, Acts of 1912, notice is hereby given of the loss of pass-book N. 1052

C. E. BARRETT, Treasurer
my11-3t

We carry "Burgess" B batteries. Also A and C batteries. Radio tubes. Wilson the Stationer.

COMMONWEALTH OF MASSACHUSETTS
MIDDLESEX, SS. PROBATE COURT

To all persons interested in the estate of Charlotte Annie Moore of Winchester in said County, an insane person, and to the Massachusetts Department of Mental Diseases.

WHEREAS, Frederick Manley Ives the guardian of said ward has presented for allowance his first account as guardian upon the estate of said ward.

You are hereby cited to appear at a Probate Court to be held at Cambridge in said County, on the twenty-first day of May A. D. 1928 at ten o'clock in the forenoon, to show cause, if any you have, why the same should not be allowed.

And said guardian is ordered to serve this citation by delivering a copy thereof to all persons interested in the estate fourteen days at least before said Court, or by publishing the same once in each week, for three successive weeks, in The Winchester Star a newspaper published in Winchester the last publication to be one day at least before said Court, and by mailing, post-paid, a copy of this citation to all known persons interested in the estate seven days at least before said Court, and by delivering a copy of this citation to the Massachusetts Department of Mental Diseases seven days at least before said Court.

Witness, JOHN C. LEGGAT, Esquire, First Judge of said Court, this twenty-sixth day of April in the year of our Lord one thousand nine hundred and twenty-eight.

LORING P. JORDAN, Register
my4-3t

COMMONWEALTH OF MASSACHUSETTS
MIDDLESEX, SS. PROBATE COURT

To all persons interested in the estate of Mary A. McGaugh late of Winchester in said County, deceased.

WHEREAS Mary F. McGaugh the administratrix of the estate of said deceased, has presented for allowance, the first account of her administration upon the estate of said deceased.

You are hereby cited to appear at a Probate Court, to be held at Cambridge in said County, on the twenty-second day of May A. D. 1928, at ten o'clock in the forenoon, to show cause, if any you have, why the same should not be allowed.

And said administratrix is ordered to serve this citation by delivering a copy thereof to all persons interested in the estate fourteen days at least before said Court, or by publishing the same once in each week, for three successive weeks, in The Winchester Star a newspaper published in Winchester the last publication to be one day at least before said Court, and by mailing, post-paid, a copy of this citation to all known persons interested in the estate seven days at least before said Court.

Witness, JOHN C. LEGGAT, Esquire, First Judge of said Court, this twenty-sixth day of April in the year one thousand nine hundred and twenty-eight.

LORING P. JORDAN, Register
my4-3t

COMMONWEALTH OF MASSACHUSETTS
MIDDLESEX, SS. PROBATE COURT

To the heirs-at-law, next of kin, and all other persons interested in the estate of Celia Adele Tibbetts late of Winchester in said County, deceased.

WHEREAS Torrance Parker executor of the will of said deceased has presented to said Court his petition for license to sell at private sale, in accordance with the offer named in said petition, or upon such terms as may be adjudged best, the whole of a certain parcel of the real estate of said deceased for the payment of legacies and charges of administration, and for other reasons set forth in said petition.

You are hereby cited to appear at a Probate Court to be held at Cambridge in said County, on the twenty-third day of May A. D. 1928, at ten o'clock in the forenoon, to show cause, if any you have, why the same should not be granted.

And said petitioner is ordered to serve this citation by delivering a copy thereof to each person interested in the estate fourteen days, at least, before said Court, or by publishing the same once in each week, for three successive weeks, in The Winchester Star a newspaper published in Winchester the last publication to be one day, at least, before said Court.

Witness, JOHN C. LEGGAT, Esquire, First Judge of said Court, this twenty-seventh day of April in the year one thousand nine hundred and twenty-eight.

LORING P. JORDAN, Register
my4-3t

MORTGAGEE'S SALE

By virtue of the power of sale contained in a certain mortgage deed given by Joseph S. LeBourdais to Albert Ammann dated Aug. 26, 1927 recorded with Middlesex So. Dist. Deeds, Book 5136 Page 255 for breach of the condition in said mortgage contained and for the purpose of foreclosing the same will be sold at public auction on the premises herein and after described on Monday, May 21, 1928 at 9.30 o'clock in the forenoon all and singular the premises conveyed by said mortgage and therein described substantially as follows: the land in Winchester, Mass., with the buildings thereon, being the Lot No. 9 on Plan of Lots, Winchester, Mass., dated April 28, 1916, Parker Holbrook, Engineer, and duly recorded with Middlesex South District Deeds, Plan Book 305, Page 28, bounded and described as follows: Southeasterly by Washington Street 55 and 11/100 feet; SOUTHWESTERLY by the Lot No. 8 on said plan 94 and 50/100 feet; NORTHWESTERLY by Lot No. 10 on said plan 65 and 1/100 feet; NORTHEASTERLY by Lebanon Street West 80 feet; NORTHEASTERLY again by the curved intersection of Washington Street and Lebanon Street West 15 and 99/100 feet, and containing 5989 square feet, or however otherwise said lot may be bounded, measured or described. The premises will be sold subject to a mortgage for $7500.00 to the Prudential Insurance Company of America, duly recorded, also to the Zoning Law requirements of the Town of Winchester and also to any and all unpaid taxes or other Municipal liens or assessments. $300.00 cash deposit, balance in ten days thereafter.

ALBERT AMMANN, Mortgagee
ap27-3t

COMMONWEALTH OF MASSACHUSETTS
MIDDLESEX, SS. PROBATE COURT

To the heirs-at-law, next of kin, creditors, and all other persons interested in the estate of Edmund V. Wood late of Winchester in said County, deceased, intestate.

WHEREAS a petition has been presented to said Court to grant a letter of administration on the estate of said deceased to Frederick V. Wood of Winchester in the County of Middlesex, without giving a surety on his bond.

You are hereby cited to appear at a Probate Court to be held at Cambridge in said County of Middlesex, on the sixteenth day of May A. D. 1928, at ten o'clock in the forenoon, to show cause if any you have, why the same should not be granted.

And the petitioner is hereby directed to give public notice thereof, by publishing this citation once in each week, for three successive weeks, in The Winchester Star a newspaper published in Winchester the last publication to be one day, at least, before said Court.

Witness, JOHN C. LEGGAT, Esquire, First Judge of said Court, this twenty-fourth day of April in the year one thousand nine hundred and twenty-eight.

LORING P. JORDAN, Register
ap27-3t

COMMONWEALTH OF MASSACHUSETTS
MIDDLESEX, SS. PROBATE COURT

To all persons interested in the estate of Charlotte Annie Moore of Winchester in said County, an insane person, and to the Massachusetts Department of Mental Diseases:

WHEREAS, Frederick Manley Ives, temporary guardian of said ward, has presented for allowance, his substituted first account as temporary guardian upon the estate of said ward.

You are hereby cited to appear at a Probate Court, to be held at Cambridge in said County, on the twenty-first day of May A. D. 1928, at ten o'clock in the forenoon, to show cause, if any you have, why the same should not be allowed.

And said guardian is ordered to serve this citation by delivering a copy thereof to all persons interested in the estate fourteen days at least before said Court, or by publishing the same once in each week, for three successive weeks, in The Winchester Star a newspaper published in Winchester the last publication to be one day at least before said Court, and by mailing, post-paid, a copy of this citation to all known persons interested in the estate seven days at least before said Court, and by delivering a copy of this citation to the Massachusetts Department of Mental Diseases seven days at least before said Court.

Witness, JOHN C. LEGGAT, Esquire, First Judge of said Court, this twenty-sixth day of April in the year of our Lord one thousand nine hundred and twenty-eight.

LORING P. JORDAN, Register
my4-3t

COMMONWEALTH OF MASSACHUSETTS
MIDDLESEX, SS. PROBATE COURT

To the heirs-at-law, next of kin, creditors, and all other persons interested in the estate of Thomas H. Barrett late of Winchester in said County, deceased, intestate.

WHEREAS a petition has been presented to said Court to grant a letter of administration on the estate of said deceased to [illegible] A. Barrett of Winchester in the County of Middlesex, without giving a surety on his bond.

You are hereby cited to appear at a Probate Court to be held at Cambridge in said County of Middlesex, on the [illegible] day of May A. D. 1928, at ten o'clock in the forenoon, to show cause, if any you have, why the same should not be granted.

And the petitioner is hereby directed to give public notice thereof, by publishing this citation once in each week, for three successive weeks, in The Winchester Star a newspaper published in Winchester the last publication to be one day, at least, before said Court.

Witness, JOHN C. LEGGAT, Esquire, First Judge of said Court, this thirtieth day of April in the year one thousand nine hundred and twenty-eight.

LORING P. JORDAN, Register
my4-3t

COMMONWEALTH OF MASSACHUSETTS
MIDDLESEX, SS. PROBATE COURT

To the heirs-at-law, next of kin, creditors, and all other persons interested in the estate of Mark R. Jouett late of Winchester in said County, deceased, intestate.

WHEREAS a petition has been presented to said Court to grant a letter of administration on the estate of said deceased to Mark R. Jouett the junior of that name of Newton in said County, or to some other suitable person.

You are hereby cited to appear at a Probate Court to be held at Cambridge in said County of Middlesex, on the fourteenth day of May A. D. 1928, at ten o'clock in the forenoon, to show cause, if any you have, why the same should not be granted.

And said petitioner is hereby directed to give public notice thereof, by publishing this citation once in each week, for three successive weeks, in The Winchester Star a newspaper published in Winchester the last publication to be one day at least before said Court, and by mailing post-paid a copy of this citation to the next of kin of said deceased, addressed to the last known postoffice address of each, seven days at least before said Court.

Witness, JOHN C. LEGGAT, Esquire, First Judge of said Court, this twenty-third day of April in the year one thousand nine hundred and twenty-eight.

LORING P. JORDAN, Register
ap27-3t

COMMONWEALTH OF MASSACHUSETTS
MIDDLESEX, SS. PROBATE COURT

To the heirs-at-law, next of kin and all other persons interested in the estate of Mary Bartlett late of Winchester in said County, deceased.

WHEREAS, a certain instrument purporting to be the last will and testament of said deceased has been presented to said Court, for Probate, by A. Barr Comstock who prays that letters testamentary may be issued to him, one of the executors therein named, the other having deceased, without giving a surety on his official bond.

You are hereby cited to appear at a Probate Court to be held at Cambridge in said County of Middlesex, on the fourteenth day of May A. D. 1928, at ten o'clock in the forenoon, to show cause, if any you have, why the same should not be granted.

And said petitioner is hereby directed to give public notice thereof, by publishing this citation once in each week, for three successive weeks, in The Winchester Star, a newspaper published in Winchester the last publication to be one day, at least, before said Court, and by mailing post-paid, or delivering a copy of this citation to all known persons interested in the estate, seven days at least before said Court.

Witness, JOHN C. LEGGAT, Esquire, First Judge of said Court, this twentieth day of April in the year one thousand nine hundred and twenty-eight.

LORING P. JORDAN, Register
ap27-3t

E. W. NICHOLSON
PLUMBING AND HEATING

We're equipped to handle any kind of a plumbing job, big or small, the public has to offer. We do our work well and we do it in jig time, too. No waiting around for inspiration. We will do your repair work in a hurry and you'll be perfectly willing to meet the sort of a bill we'll hand you.

118 WINN STREET, WOBURN
Tel. Woburn 0899

MORTGAGE LOANS

PERMANENT LOANS
No Commission
No payments on principal
Unlimited Amounts of Money for First Mortgages on single and Two-Family houses; 3 years term. Minimum Rates; Prompt Service.
Also Large Amounts on Agreed Rates.

CONSTRUCTION LOANS FOR HOME BUILDERS
Positively lowest rates with placement of permanent mortgages on completion without additional cost. Full information upon application. Prompt service.

Street & Company
185 DEVONSHIRE ST., BOSTON
Liberty 4136
Loan Correspondents Prudential Insurance Co. of America
Agents of the Bay State Mortgage Corporation
mh16-13t

SEAL OF THE TOWN OF WINCHESTER MASS. WATERFIELD 1638 WINCHESTER 1850

BOARD OF SURVEY

Winchester, Mass.
April 30, 1928

Notice is hereby given that the Board of Survey of the Town of Winchester, Mass., will give a public hearing, in the Selectmen's Room in the Town Hall Building, on Monday, the 14th day of May 1928, at 8:00 o'clock P. M., upon the petition of Abbie T. Sweetser for approval of a certain plan, filed with said petition of a way proposed to be laid out in her land at 298 Main Street, said way to begin at Main Street and to extend westerly in accordance with said plan drawn by A. C. Peters, Civil Engineer.

After which hearing the Board may alter said plan and may determine where said way shall be located and the width and grades thereof.

Prior to the hearing the plan may be examined at the office of the Town Engineer.

By Order of the Board of Survey, this 30th day of April 1928.

GEORGE S. F. BARTLETT,
Clerk
my4-2t

THE FORTNIGHTLY NOTES

Important Notice

Remember that dues for 1928-1929 must be paid by May 11 or your name will be dropped from the list of members of The Fortnightly.

Final Club Meeting

The last meeting of the spring season will be held on Monday, May 14, at 2:30 p. m. in the Town Hall. The program will consist of a musicale by the Bostonian Quartet assisted by Greta Milos, soprano soloist. The Quartet is composed of Marjorie Bryce Piper, violin; Celia Muscanto, cello; Ellen Bettoney Newman, clarinet and Mildred Muscanto, piano. All the artist have the reputation of being excellent musicians.

Pilgrimage to the Wayside Inn

On Monday, May 7, 107 ladies, members of the Fortnightly and a few invited guests, motored to the Wayside Inn at Sudbury. Their motive was two-fold, to see the old hostelry with its wealth of interesting furnishings and acquisitions, so many of them bearing personal associations with famous characters in our colonial history, and to catch a little of the essence of the spirit of the Inn which pervaded the atmosphere in days gone by. This was made possible by a program given by the Literature Committee and if the enthusiastic exclamations of enjoyment at its close are an indication of genuine satisfaction it would seem that all who made the pilgrimage felt amply repaid for their journey. A tour of inspection of the various rooms, filled with unique objects to delight the eye of lovers of antiques, was followed by luncheon. Then the expectant company proceeded to the ballroom on the second floor where club members in colorful colonial costumes regaled them with a program arranged by Mrs. Marion Perham Gale. It might aptly be called "A Legend of the Wayside Inn" itself. Based upon Longfellow's "Tales of a Wayside Inn," excerpts appropriate for the entertainment of a group of travelers were selected and read, Mrs. Gale, looking most charming and cordial as the hostess of the occasion, read a prefatory quotation and then introduced the violinist, Miss Betty Young, a most picturesque figure attired in maroon broadcloth trousers, tan coat, gold vest, lace stockings and frills. To the excellent accompaniment of Mrs. Nancy D. Alexander she played two numbers most artistically, an "Andante" and "Mazurka" by Tschaikowsky.

Next came the story-teller, Miss Cora A. Quimby, in satin brocade and sea-green fluted bonnet, who recited most dramatically the Spanish Jew's tale, "Kambalu". The Winchester Trio, consisting of Mrs. Abbott, Mrs. Barnes and Mrs. Idabelle Winship in old-fashioned gowns and with hair powdered were "the singers" who effectively rendered "Marquise", "The Quilting Party", and "The Little Old Red Inn". This was followed by the "poet's" contribution, the poet being delightfully impersonated by Mrs. Edith C. Low, her quaint costume augmented by a beaver hat and massive cane. In intimate manner she read several short poems by Longfellow, "May", "Song" "To Stay at Home is Best", "The Windmill", and "The Maiden and the Weathercock". Mrs. Low added much by her amusing interpretation of the character. Last on the program to strains of sweet music, came the minuet, danced by four handsome gallants and their charming and most graceful ladies, Mrs. West and Mrs. Wills, Mrs. Dabney and Mrs. Hughes, Mrs. Ambler and Mrs. Taylor, and Mrs Abrahamsen and Mrs. Barnard. Mrs. Alexander accompanied all the musical numbers in her usual gracious and accomplished manner.

At the close of the program a copy of the words of the song, "The Little Old Red Inn" written for the occasion by Mrs. Gale and neatly framed was presented to the management in behalf of the committee. The poem is as follows:

This Little Old Red Inn

Oh, this little old red Inn
With its [illegible] peeking in
And its [illegible] beds or hiding in the wood
Laughter lingers in the [illegible]
By the road where [illegible]
Of the long ago alighted [illegible]

Oh, this little old red Inn
With its [illegible] and [illegible]
Oh this little old red Inn Longfellow knew
Has the same old creaking floor
And the weather-rutted doors
And the same old-fashioned [illegible] as Longfellow knew

Oh, this little Wayside Inn
Oh this cozy Wayside Inn
Holds a fascination for the young and old
Here the poets' songs were sung
[illegible]

Oh, this little old red Inn
Oh, this cozy Wayside Inn
There is romance and contentment in it all
Years may come and years may go
[illegible]
Yet its hearthstone's friendly glow will still [illegible]

Below the poem was written, "These words were sung to the tune of 'The Little Old Red Shawl' by the Winchester Trio upon the occasion of the Pilgrimage to the Wayside Inn of more than 100 members of the Fortnightly, Winchester, on May 7, 1928."

Before starting homeward many of the ladies strolled over to the little old red schoolhouse, the trades' school mill, carriage sheds and brook and seemed loath to leave the vicinity of the Wayside Inn.

UNIVERSITY THEATRE

The special added attraction for Sunday only May 13 is the Sun Fong Lan Troupe in a wonderful Chinese novelty act.

The feature pictures for four days beginning Sunday include "The Private Life of Helen of Troy" and "Sharp Shooters". "The Private Life of Helen of Troy" is a liberal screen version of John Erskine's great novel. The picture contains brilliant comedy and sly satire. It makes its characters human and at times ridiculous. "Sharp Shooters" is one of the most absorbing comedy-dramas that has come to the screen in many a day. Every minute of the picture is filled with action, suspense, comedy, romance and pathos.

For the last three days of the week the feature pictures are "Flying Romeos" with George Sidney and Charlie Murray and Fred Thomson in "The Pioneer Scout".

"Flying Romeos" starts out with the two popular comedians operating a barber shop and winds up with them making a trans-oceanic flight, largely because they can't get out of it.

"The Pioneer Scout" is a Western one of the period of about 1850, showing the thrilling experiences of the relay scouts who guided wagon trains across the plains and through the mountains in spite of hostile Indians and desperadoes left in the wake of the gold rush.

Difficult Language

Pity the Finnish schoolboy! There are many strange things about Finland, and the strangest is the language. It properly is called either 'Finno-Ugric' or "Ugro-Finnic," is Asiatic in nature and incomprehensible except to Finns or specialists. And the specialists aver that it is probably the most difficult language in the world. For instance, a noun declines into 15 different cases! That is, every noun has 15 different forms other than those of gender and number. The cases are as follows: Nominative, partitive, genitive, inessive, elative, adessive, ablative, illative, allative, abessive, prolative, translative, essive, comitative and instructive.

WELL KNOWN AUTHORITY ON CHILDREN'S PROBLEMS TO SPEAK IN WINCHESTER

For the past year individuals and organizations interested in child training have been seeking to have Dr. Valeria Parker of New York speak to various groups of mothers in Greater Boston. Doctor Parker, after practicing for many years as a physician, began her career as a public speaker under the National Congress of Mothers and Teachers. She has served that organization as director of social hygiene a field in which she has had much experience. Most enthusiastic reports have come from cities where Doctor Parker has been speaking. A Cambridge woman of wide experience said Doctor Parker's presentation of the subject of social hygiene on the training of children was the finest she had ever heard.

Winchester is fortunate in being one of the centers where Doctor Parker is to speak. She comes through the efforts of the [illegible] of the School Association. A group of women of the First Congregational Church will act as hostesses for the occasion and the meeting will be held in their parish house Wednesday, May 16 at 3 o'clock. All mothers and teachers are most cordially invited to attend.

Knowledge of History Duty of Citizenship

There never was a time when the average man needed to know more about the continuity and tradition of his race than in this age, when he is beset on all sides by agitators who seek to trample under foot anything that custom has hallowed or experience taught us to be true. Bacon advocated the reading of history as making men wise, and it is to be hoped that this revival of interest in our country's story is being undertaken in the spirit that ought to underlie all our reading, not that of blind acceptance, or that of contradiction, but with an open, alert mind, so that we may weigh and consider well before lending our support to or withholding it from any proposed political reform The reading of history is the first duty of citizenship.—Exchange.

Hep! Hep!

Most folks never take the trouble to find out which is their best foot so they can put it forward.—American Magazine.

WHAT MADE THE "WILD HORSE" WILD

Herds of wild horses have recently been rounded up and slaughtered in Oregon and Washington, that their hides might be preserved and their meat sold to fox farmers.

It is an ignominious end to horses whose lineage could be traced to the first horse families of America, says a bulletin from the Washington, D. C. headquarters of the National Geographic Society. And, incidentally, it brings to mind one of the most remarkable revolutions in folk customs that the world has known in the last 500 years.

Europeans Introduced Horses

Practically all of the wild horses of the West came from the few animals which escaped from the army of Cortez in Mexico, between 1520 and 1530, or from the still fewer horses that De Soto's adventurers lost on the west of the Mississippi in 1542. Although horses had lived in North America in prehistoric times, as shown by fossil bones, none had existed on the continent for many thousands of years when Europeans first landed.

The Indian lived without the help of domestic animals save the dog. When he moved, he went on foot. As a result, both the hunting and agricultural Indians lived in semi-permanent villages; and the hunters did not range over a large territory.

But when the escaped Spanish horses had multiplied and began to appear in herds on the Western prairies, the Indians caught them, tamed them, and began hunting the buffalo from horseback. Soon they adopted a roving life, following the herds on horseback until their winter's supply of meat was obtained and cured. This movement over a greater territory brought the tribes into regions previously recognized as the abode of other tribes, and war followed. The Western tribes soon were in a continual state of warfare, for which the horse was largely responsible.

Not "Wild" But "Feral"

So rapidly did the herds of horses increase ("mustangs" they came to be called) that they were in a fair way to equal the buffalo in numbers. The advancing of civilization, and the fencing of the prairies put an end to their increase, however, and in late decades they have run wild in relatively few regions in the least-settled parts of such States as Nebraska, Arizona, Nevada, Oregon and Washington.

The American "wild horse" is not so classified by biologists. Officially he is a "feral" horse, a strain run wild from previously domesticated stock. The true wild horse exists now only in Asia, chiefly in the Gobi Desert and the Altai Mountain regions. During the early Christian era wild horses overran the steppes of Russia and the Carpathian country of Europe, and smaller herds were known in the German forests, in Switzerland, and in Alsace. These creatures were hunted along with stags, and their meat was eaten. In 732 A. D. Pope Gregory III issued an interdict against the eating of the flesh of wild horses.

FIXING THE AGE OF AMERICA'S EARLY APARTMENT DWELLERS

With the aid of yearly tree rings, which are virtually "finger prints of time," the National Geographic Society is probing the prehistory of the American Southwest in an effort, now believed to be nearing success, to tie long passed events of the region on to the civilized world's calendar. This was disclosed today with the announcement that the Society has made a grant of additional funds to Dr. Albert E. Douglass, director of the Steward Astronomical Observatory of the University of Arizona, to carry on his studies of tree rings as related to past dates.

The problem arose in connection with the Society's explorations at Pueblo Bonito, New Mexico, where its expeditions under the direction of Dr. Neil M. Judd, have uncovered and partly reconstructed a remarkable early American "apartment house" which sheltered more than 2000 persons. From the implements and utensils discovered in the ruin, the date of its abandonment was estimated to be about 1000 A. D. Although an unbroken series of the rings deposited annually in growing trees has not yet been assembled, only two gaps now exist, and it is believed that these are small. The rings tend to confirm the estimated date.

Trees Were Saplings When Columbus Came

Dr. Douglass has found pine trees still living in New Mexico which were saplings when Columbus reached America. The rings from old timbers found in the ruins of Pueblo Bonito cover a period of nearly three centuries; but there is a gap of unknown width between the latest of these timber ring dates and the earliest of those of living trees. This gap has almost been bridged by the latest work with timbers from the most ancient of the existing Indian pueblos of New Mexico.

In working on his novel problem Dr. Douglass has designed a number of ingenious instruments. One is a special drill which removes a core of rock and earth for examination by geologists. The ring lines from these cores are transferred to slides and are then projected on a screen, highly magnified. Among these images Dr. Douglass searches for the marks of individual years as a finger-print expert searches among his impressions for the trace of an individual criminal, or as an expert in spectrographic work searches for the mark of a certain element.

The Tree Ring Calendar

The entire work depends on the fact that the width, definiteness, and character of annual tree rings vary from year to year because of climatic differences in the years. A season of marked dryness or moisture will leave its record in all trees growing in the area affected.

The chief problems confronting the National Geographic project are to complete an unbroken series of tree ring records from the days of Pueblo Bonito to the present and to tie this record on to California trees so that it can be checked by the giant sequoias which bear a year-by-year record of rings running back for 2000 years and more.

INDUSTRIAL FAIRS AND FOREIGN TRADE

Industrial fairs and exhibitions held in many cities throughout the world call attention to the growth of modern international trade, says a bulletin from the Washington, D. C. headquarters of the National Geographic Society. From Goteborg, Sweden to Soerabaya, Java, during recent years local merchants and chambers of commerce, sometimes aided by national governments have organized exhibits of the products of many lands in order to accelerate commercial intercourse between nations as well as to advertise local goods.

Some of these fairs date from remote antiquity. That at Lyon in France was in [illegible] by special grant from Roman emperors. Leipzig [illegible] the reign of [illegible] Emperor Maximilian of the Holy Roman Empire. The world famous [illegible] at Nijni Novgorod on the Volga River [illegible] instituted by the [illegible] in the 17th century.

Post-War Exhibitions Flourish

On the other hand, many of the most successful commercial fairs of modern Europe are of post-war origin. To this class belong those held at Posen and Lemberg in Poland; Zagreb, Yugoslavia, and Salonika, Greece. In these cities the industry of new-old Europe is raising its head.

The Winter Show of Auckland, New Zealand, which incidentally takes place in June attracts wide attention in the southern hemisphere. Guayaquil, Ecuador and Santiago in the Dominican Republic are among the fair towns of the Latin American Republics. There are old established exhibitions at Prague, Vienna, Milan, and Frankfort.

At all of these places and many others, manufacturers from far countries exhibit their wares and local merchants and farmers arrange booths for display of native industries. Samples of every sort are set forth in the most attractive manner possible and salesmen are usually at hand to take orders from visiting buyers, many of whom come from a distance with the expressed purpose of renewing their stocks. At some fairs all the exhibitors from one country combine in a building done in their national architectural style which in others the exhibits are arranged according to their nature, all machinery from every country, for instance, being grouped in one place.

The expenses of the exhibition are defrayed variously from gate receipts, subscriptions from merchants and at times by government aid. All hands agree that such international displays have a beneficial effect on trade between nations.

Origin of Commercial Law

Many of the European fairs have a medieval origin. They generally began under the patronage of some monastery at the occasion of the celebration of a saint's day. Such celebrations attracted vast crowds and the merchants were not slow in seizing the opportunity to combine business with pleasure. Later feudal lords granted special charters for fairs to be held under the protecting walls of their castles. All other trade was suspended within a usual radius of seven miles for the duration of the fair and special courts were held to settle trading disputes arising from fair transactions. In these fair courts, called pie-powder courts in England, originated the law merchant or commercial law of Great Britain.

Famous fairs of this sort were instituted by the Doges of Venice and were held amid unrivaled splendor. Elaborate water processions were a part of the amusements offered to attract visitors.

Far East Has Its Own Fairs

Even before the great days of Venice, however, fairs were popular. In the Book of Esther in the Bible we read of a great industrial exhibit organized by King Ahasuerus at Shushan where gorgeous velvet hangings and marble tiles were displayed and guests were given drink in vessels of gold.

This oriental gathering is probably equalled in color if not in richness by the annual "Jaarmarkt" at Soerabaya in the Dutch East Indies. This is an outgrowth of an early Chinese fair and is largely patronized by the wealthy Chinese of Java. Here East meets West in the common field of international trade. Since the World War the frontiersmen of commerce of the earth and the trade fair is their gathering place.

Skunk Harmless if He Is Treated Right

Periodical reports are regularly and frequently printed in the papers at this time of year of skunks appearing and stampeding citizens policemen and other officials as if they were the German army and yellow fever combined instead of being as friendly and harmless as an ordinary cat.

One was found in a schoolhouse and instead of being allowed to depart in peace a posse was raised and the "critter" shot and school dismissed for the day. The interesting feature is that the skunk always has to be killed and trouble started: in the country the incident attracts little attention and the skunk is not molested, but city people seem to take an aggressive course.

A skunk is usually able to depart the way he entered and if not imposed upon will seldom start anything. If met on the sidewalk, porch or in the woodshed as a social equal, he will be as friendly as you are.—Canaan Reporter.

In the Rough

"I see you got 73 in history," remarked the golfer parent absently. "What's par for the course?" [illegible]

A $10,000,000 Plant

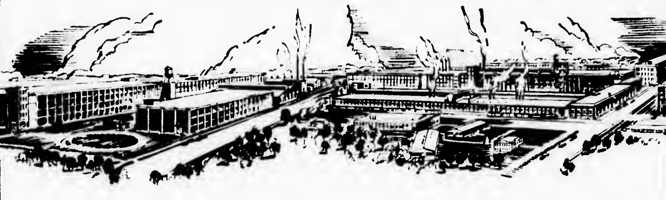

Turning out the finest money's worth you ever saw in a motor car in all your born days . . . .

TODAY'S Chandler is manifestly the result of a determined aim to build the very finest motor cars it is humanly possible to produce within a price range of $995 to $2195 . . .

Chandler motor cars have long possessed a good reputation and world-wide good will . . . But never . . . *never before* in Chandler history has a new model shown such advancement over previous models as these new Sixes and Royal Eights of today . . .

We have not only made these cars extremely beautiful, but *magnificent* . . . not only smart, but *fashionable* . . . not only distinctive, but *distinguished*.

Under the hood, more power . . . an increase in the capacity and range of the high-compression Pikes Peak engine principle . . . just to make sure that Chandler performance shall continue to remain unchallenged!

And you have no doubt heard about Chandler being the first car in America to adopt Westinghouse Vacuum Brakes . . . But we ask you . . . have you tried these new brakes?

They make Chandler by all odds the easiest and safest car to control you ever knew . . . With the mere weight of your tiptoe you can stop today's Chandler much quicker and more smoothly than any car equipped with hydraulic or mechanical brakes . . .

And who hasn't heard of Chandler's famous "One Shot" centralized lubricating system? It's a wonderful convenience . . . Without stirring from the driver's seat you can lubricate the entire chassis simply by pressing a plunger.

Great qualities . . . Great features . . . Great automobiles . . . The very finest cars it is humanly possible to build within a price range of $995 to $2195 . . .

F. C. CHANDLER
Pres., Chandler-Cleveland Motors Corporation

WALTER H. DOTTEN
12 ALBEN STREET WINCHESTER, MASS.

CHANDLER-CLEVELAND MOTORS CORPORATION • CLEVELAND, OHIO

CHANDLER

NEW ROYAL EIGHTS • NEW BIG SIXES • NEW INVINCIBLE SIXES

Announcement of General Crushed Stone Company

By reason of the unusually loud noise resulting from an accidental discharge of a greater amount of powder than was intended at the Woburn plant of the General Crushed Stone Company which led some of the residents in that vicinity to conclude that a very heavy blast had been discharged, we desire to make known the true circumstances. This can best be done by publishing the following letter reporting the accident, as required by law, to the Fire Marshall of the State:

THE GENERAL CRUSHED STONE COMPANY
Easton, Pennsylvania

May 7, 1928

George C. Neal, Fire Marshal
State House
Boston, Massachusetts.

Sir:

In accordance with the regulations of your department we herewith submit a report of an accident resulting in personal injury caused by the use of dynamite at our quarry in Woburn. We have been unable to make this report at an earlier date due to our desire to personally investigate the circumstances before advising you as to the particulars.

On Friday afternoon, May 4th, a few minutes past five o'clock we shot four and one half pounds of dynamite loaded into four one and one quarter inch diameter jack hammer drill holes. These holes were loaded near the bottom of the face and were drilled into a toe of stone, the blasting being for the purpose of sufficiently loosening this material so that well-drill holes might be shot at a later date without having to move the additional burden caused by this stone at the base. This practice of removing the toe is our normal procedure. When the four and one-quarter pounds of powder were exploded there was an extremely loud noise heard throughout the neighborhood and numerous pieces of stone were thrown over the quarry, some reaching as far as the brick plant directly opposite our office.

The brick plant is on our property which extends some five hundred feet beyond and operates by virtue of a lease from us. One article of this lease provides that we shall be saved harmless from any damage resulting from our operation in any manner whatever. Two of the employees at the brick plant were each struck by a stone on the leg. With one man our insurance carrier has settled for $100.00. The other man can show no abrasion of the skin or any sign of a bruise and as yet the insurance company has made no settlement with him. One of our employees was also struck by a stone. He reported for work the next morning, Saturday. The Superintendent however, preferred that he not return to work until the insurance adjuster had examined his alleged injury. This man has returned to work this morning. As a result of our investigation and the circumstances surrounding the shot we conclude as follows:

Back of the toe into which the small jack-hammer drill holes were drilled containing the four and one half pounds of dynamite already referred to, three well drill holes had been shot in the summer of 1926. Apparently some indeterminate amount of explosive, not to exceed probably one hundred pounds, had remained in the bottom of one of these holes. The exploding of the small jack-hammer holes served to detonate this powder remaining in the bottom of one of the well-drill holes, the entire amount going off simultaneously. The great noise is thereby explained by the fact that this amount of powder exploded almost in the open air and the throwing of the stone accounted for by the excess amount of powder behind it which existed unknown to us.

As you are doubtless aware, we explode well-drill holes by the use of cordean, a small lead tube one-quarter of an inch or so in diameter loaded with a high explosive, the whole wrapped with heavy tape. This is the most modern method of shooting well-drill holes and although more expensive, is regarded as by far the safest method and insures to the greatest possible extent the firing of the entire amount of explosive, reducing to a minimum the chance of any explosive remaining undetonated. We have been using cordean in exploding well drill holes in all of our ten quarries for some twelve or fourteen years and this is the first time in our experience that an accident of this nature has occurred. In view of the admitted safety of this method and in the light of our past experience, we have no reason to expect that a similar accident will occur in the future.

It is perhaps proper to add that to the best of our knowledge and belief no stone was thrown off the lines of our property and that no property damage was occasioned by the concussion which was largely, if not entirely, confined to the air, there being no evidence of any earth vibration.

The Fire Chief of Woburn together with the acting Mayor visited the quarry immediately after the accident and we have today conferred with them, giving them substantially the same information furnished you herewith. If it is your desire to have any further information from us either by letter or personally, we shall be governed by your instructions to that effect.

Very truly yours,
THE GENERAL CRUSHED STONE COMPANY
Otho M. Graves
Vice President and General Manager

Dictated in Boston
Advertisement

Has Been Found Out

"When we talk about a good man gone wrong," said Uncle Eben, "de fact is generally no mo' dan a bad man has been discovered."—Washington Star.

Safety in Distrust

There is one safeguard known generally to the wise, which is an advantage and security to all, but especially to democracies as against despots. What is it? Distrust.—Demosthenes.

Bouncing balls at Wilsons.

Time to Be Cautious

The commonly accepted explanation of the saying, "Beware of Greeks bearing gifts," is to be cautious in trusting persons who introduce their proposals or requests with gifts. The origin of the saying is a matter of dispute, but it is traced by some authorities to Virgil's statement, Aeneid, II, 49: "I fear the Greeks even when they bring gifts." Presumably this referred to the wooden horse stratagem at the siege of Troy.

GRANADA ATTRACTIONS

"The Sporting Age," which is the screen feature at the Granada Theater in Malden is presenting the last half of this week is emotional drama relating the adventures of a middle-aged woman who becomes infatuated with a youth. A love interest is developed from an unusual angle, presenting a powerful picturization of strange complexes. There is a great audience appeal in the various character delineations, everyone of which rings true to life. A novel feature of the current five act bill of vaudeville is a specialty by Roy Frazee, the Granada organist and Mr. Chaney, the well-known pianist. It is a surprise feature that all music lovers will enjoy.

Lions, clowns, elephants, acrobats, and all the gay panoply of the circus are coming to the Granada next Monday in the comedy sensation "Tillie's Punctured Romance." This is one circus in the world that would ever think of going to France to entertain the A. E. F. With the ringmaster W. C. Fields, and the owner Chester Conklin, and Tillie herself, Louise Fazenda, all the bright and colorful people under the big top are convoyed across where they get caught in a draft which blows them into the wrong army. The regular five act bill of selected vaudeville will also be offered the first three days of next week.

THE ARCTIC'S BLIND SPOT: SMALLER, BUT STILL THERE

Only an area about the size of Texas now remains unknown in the Arctic, says a bulletin from the Washington, D. C. headquarters of the National Geographic Society.

Captain Wilkins has surveyed most of the Arctic Ocean between the "Norge's" 1926 path and the outpost islands between Greenland and Hudson Bay.

One or two more polar flights are necessary to wipe out the last big Arctic blind spot. The principal area still unknown to man lies between the "Norge's" path and the long Siberian coast. It measures about 900 miles long by 400 miles wide.

Unknown Area Narrowed Down

The Unknown claims only a small province in Known Arctic now. It lies close to the center of the nearly circular Arctic Ocean which is itself 2000 miles across the long way, and 1400 miles across the narrow way.

The next significant Arctic flight probably will start or end at the mouth of the Indigirka River in northeast Siberia. The "Italia," dirigible of General Nobile, could fly from Spitsbergen, cover territory still unknown, and reach land at the mouth of the Indigirka. Etah, Greenland, the base of the MacMillan expedition of 1925 is the more logical starting point since it offers a short route of 2000 miles.

Because it is the sea beside which almost nobody lives and because it has defied exploration, the Arctic Ocean has been thought of as a great body of water. Stefansson, a man who knows it, calls the Arctic Ocean a polar Mediterranean.

A Cosmopolitan Ocean

The Arctic Ocean is the same length as the Mediterranean, but it is three times as wide. As once the great nations of the earth all looked upon the Mediterranean, now many of them have shore acres on the Arctic Ocean; America has Alaska; the British Empire has Canada and her Arctic islands; Denmark has Greenland; Norway has Spitsbergen; Russia has Novaya Zemlay, Wrangle Island and the Siberian coast.

The Wilkins-Eielson hop across the top of the world in 20 hours gives substance to the prophecies of short air routes across the Pole in the future. To go from Point Barrow to Spitsbergen by steamer and train would require weary months. Of course no one wants to go from Point Barrow to Spitsbergen except to explore and that is an objection to most of the dotted line future air routes over the top of the world.

Short Routes Over Arctic

London and Tokyo would benefit most by use of an Arctic short cut. Figures reveal the saving; the distance via Mediterranean, Suez Canal and Indian Ocean, 13,033 miles; distance via trans-Siberian railroad, 7500 miles; airline distance via North Cape, Norway, Novaya Zemlay, 6300 miles. The latter two distances alone may be considered because England will certainly not use the longer route when good relations with Russia resume. Is 1200 miles, a saving of one-sixth of the journey approximately, worth going over the Arctic? In spring and summer the saving may be worth while for a different reason than distance. Wilkins and Eielson never saw night in the five days they were away from civilization. Darkness is one of the greatest enemies of aviation, so the prospect of constant daylight may act to draw future airlines north more than the prospect of saving time.

A hop from central North America directly across the Polar Sea puts the flyer in Siberia, which, in its present state of development, is not a promising commercial venture. However, an extension of the route would take the future airman to India, so Chicago and Calcutta may one day be linked by air over the area Wilkins has traversed.

More hope for the Arctic's air future lies in the lands and islands bordering the Arctic Ocean. The short route from Chicago to Moscow lies over northern Labrador, Greenland, Iceland and Norway; the short route from New York to Tokyo lies over northern Canada, Alaska and Kamchatka.

Coagulates Blood

Coagulen is a powder discovered by Prof. Theodor Kocher of Bern which instantly causes coagulation of blood when dissolved in water before being applied.

Radio batteries at the Star office.

Radio supplies at Wilson's.

Tough on Zeke

"Zeke," said the judge to an old offender who had been arrested for stealing, "... the ... "

"Judge," said Zeke, "I'm much obleeged to you. I've got dat ten-spot right here in my left-hand vest pocket."

"Is that so?" continued the judge. "Just dig down in your right-hand vest pocket and see if you can find thirty days."

Wear Flowers on MOTHER'S DAY Sunday May 13

WHAT a charming custom it is, this idea of wearing flowers in Mother's honor—a bright red blossom if you know the joy of Mother's presence; a pure white one if her glad smile is but a treasured memory.

Say it with Flowers

WINCHESTER CONSERVATORIES, INC.
179 Cambridge Street
Tel. Winchester 1702

my4-2t

J. F. WINN & CO.
Tel. Win. 0108--0109

Spring Prices on Coal

	Net	Less 2% if paid in 10 days
STOVE	$15.50	$15.19
NUT	$15.25	$14.94
EGG	$15.25	$14.94
PEA	$12.25	$12.00
BUCKWHEAT	$ 9.50	$ 9.31
WELSH	$15.75	$15.44

Also OVOIDS, NEW ENGLAND COKE and BITUMINOUS COAL at BOSTON PRICES

And Discounts Guaranteed to June 1

Prices and Discounts Guaranteed to June 1

my4-tf

Tennis Balls

HAVE YOU TRIED THE NEW DUNLOP BALL?
WE ALSO CARRY THE SPAULDING BALL.

THE STAR OFFICE

Moffett and McMullen
FUNERAL DIRECTORS and EMBALMERS

LADY ASSISTANT — TEL. WIN. 1730

GUARANTEED

AUTOMOBILE REPAIRING

ALL MAKES OF CARS

Authorized Franklin Service

R. M. KIMBALL CO.

Successors to Kimball & Earl

731 MAIN STREET — WINCHESTER, MASS.

TEL. 1365

ap13-tf

WILL ROGERS

America's Best Known Humorist

IN THE BOSTON GLOBE EVERY DAY

This cowboy jester, who is entertained at the White House and who is welcomed wherever heads of governments assemble, wires a special dispatch to the Boston Globe every day in the year—a paragraph of wit hot off the news. Every week he writes a long, joshing letter on some topic of the hour for the

Boston Sunday Globe

The demand for the Boston Sunday Globe is tremendous. Many dealers were sold out last week. To be sure of your copy of the Boston Sunday Globe, order it in advance from your newsdealer or newsboy.

Are you reading the Uncle Dudley Editorials in the Boston Daily and Sunday Globe?

Anderson Motor Co.

Has Addedthe

Graham-Paige Automobile

Priced from $995 to $2310

To Their

Packard and Chrysler

Line

666 MAIN STREET, WINCHESTER
348 MASSACHUSETTS AVENUE, ARLINGTON

Hope to Find Bones of Cardinal Wolsey

Leicester abbey, where Cardinal Wolsey told the abbot he had "come to lay his bones," is to undergo transformation. For many years the abbey grounds have been used as a farm, but now they are to be laid out as gardens and for recreation. Pierre Van Paassen, writing in the Atlantic Constitution, tells us. Wolsey' body was laid in an unknown grave, and it is thought that in the excavations necessary to adapt the grounds to their new use, some trace of it may be found, but as there is no record of any of the cardinal's possessions being buried with him the search seems likely to end in failure. One fact about Wolsey is probably not widely known. When he was at the height of his power he employed an Italian sculptor to make a magnificent sarcophagus beneath which he should lie. Leicester monks laid him to rest in plain earth and Henry VIII sequestrated the sarcophagus with the rest of the cardinal's vast possessions. The sarcophagus remained government property and idle until 1806, when it was used to cover the body of Nelson after his remains were brought from Trafalgar. The man who said that England expected every man to do his duty, and led them in so doing, rests under the covering prepared for the man who was led away and ruined by overweening ambition.

Didn't Have Nerve to Cook the Little Pig

A Cleveland housewife who was entertaining some very special friends from out of the city, wanted to have a dinner that would linger in their memory for some time to come. What could be nicer, she thought, than a roast suckling pig?

Accordingly the little pig was sent home from the butcher's, unwrapped and laid on the kitchen table, where her small son caught sight of it and burst into tears.

"Don't cook that dear little piggie!" he wailed, disconsolately.

His mother sent him from the kitchen and picked the pig up to carry it across the room.

"In that moment," she reports, "my courage failed me. There was something so much like a little baby about that poor little pig that I set it down in a hurry. I realized then and there that I didn't have the nerve to cook it. Like my son, I wiped the tears out of my eyes and put the 'dear little piggie' out of my mind forever. We had roast beef for dinner."

Chinese Telegraphy

The transmission and receipt of telegrams in China is not so easy as in western countries, because the Chinese language lacks an alphabet and expresses itself by characters and signs that represent words. In consequence, for purposes of telegraphing an exact list has been made of signs in quantity sufficient for ordinary correspondence, and to each one of the signs a different number is given which is transmitted by the Morse telegraphic system. The code consists of 9,800 ciphers, the whole forming a pamphlet of 49 pages, each one of which contains 10 series of 20 characters with its corresponding number. On receipt of a telegram the operator looks up in his book the characters represented by the numbers transmitted by the apparatus and transcribes them into legible Chinese.

Boldest of Birds

There is no bird perhaps so inquisitive, so familiar, so "cheeky" as the robin, and so it is not surprising that this bird should so often choose some discarded article of domestic use as a suitable receptacle, after sundry modifications, for its eggs and subsequent family. Next to the robin in point of boldness and familiarity with man comes the wren, but the pair who were so far self possessed as to convert a scarecrow into a desirable residence were gifted with more than ordinary daring. Possibly they knew that the old coat was not hung there over the row of newly-sown peas to scare away such respectable individuals as themselves, or perhaps they did not recognize the apparition as what it was intended to represent.

Dramatic Criticism

To the duke of York's house to see the new play called "The Man Is the Master"; where the house was, it being not one o'clock, very full. By and by the king came; and we sat just under him, so that I durst not turn my back all the play. The most of the mirth was sorry, poor stuffe, of eating of sack posset and slobbering themselves, and mirth fit for clownes; the prologue but poor, and the epilogue little in it, but the extraordinariness of it, it being sung by Harris and another in the form of the ballet. My wife extraordinary fine today in her flower tabby suite, bought a year or more ago.—Samuel Pepys.

Should Have Been Tanned

"Her smile was so irresistible," said a resourceful husband in speaking of "the other woman" in a recent divorce suit, "that I couldn't stay away from her." He basked in the sunshine of her smile until he got sunburnt.—Farm and Fireside.

We Like What We Like

People respond neither to what is high brow or low brow in the drama, but simply to that which is artistically perfect.—American Magazine.

Mrs. Hemans' Poem Had Foundation in Fact

Mrs. Hemans' poem, "The Boy Stood on the Burning Deck," which thrilled the imagination of childhood for two generations, had its origin in an actual happening that constitutes a page in history. It was while Napoleon's expedition to Egypt was in progress that the English sent Lord Nelson, the sea's most famous warrior, to annihilate the fleet. This Nelson so nearly accomplished that only four of the French vessels escaped sinking or capture.

A bullet had ended the life of the French admiral, and the flagship was wrapped in flames. But Louis Casabianca, the captain, who was wounded so badly that he could keep his feet only by clinging desperately to the rail, stoutly refused to leave his post.

All who could get into a boat or swim had deserted the flagship and its heroic captain, with the solitary exception of a boy of ten—his son. The lad had hidden behind a coil of rope until the last boat had gone, then he went to his father's side. Commands and entreaties were of no avail; the boy remained, supporting the wounded man with an arm about his waist. The English sailors forgot the lust of battle, checked their fire, and cheered, and some of them wept as the enemy ship settled lower in the water and finally disappeared beneath the waves.—Detroit News.

Great Heat Required to Consume Diamond

Although diamonds are among the hardest substances known, they are composed of carbon, and if heated sufficiently in air they will burn.

"Diamonds," says a geologist, "are stated in all authoritative works to be unaffected by heat except at very high temperature (800 degrees Centigrade) such as one would not expect in an ordinary burning building. But it must not be forgotten that in some extensive conflagrations such temperatures may be reached."

A diamond expert says if diamonds are exposed to fire in contact with air and great heat they will be destroyed.

"Diamonds," he says, "if heated and placed in oxygen will be entirely consumed. They are not likely to be cracked by heat, but the surface will gradually be eaten away, become corroded, becoming white or gray, and if exposed long enough they will be entirely consumed."

Cuban Independence

Cuba is an independent republic. She attained her independence of Spain by the treaty of Paris, December 1, 1898, which ended the Spanish-American war. A constitution was adopted in 1901. The congress of the United States authorized the President to hand over the government to the Cuban people on the condition that the so-called Platt amendment adopted by congress March 2, 1901, be accepted. This amendment provided that the Cuban republic should never enter into any compact with a foreign power that would impair her independence; that she would contract no excessive debts, and that the Cuban government carry out certain plans for the welfare of the island.

Instructing the Blind

The first thought and purpose of building up special institutions for the instruction of the blind seem to have occurred to benevolent persons in New England, New York and Pennsylvania almost simultaneously. The New York Institution for the Blind was incorporated April 22, 1831. On March 15, 1832, Dr. John D. Russ began the education of three pupils. The progress of the school was at first slow for want of an efficient head to direct its affairs. The Pennsylvania institution, which is now one of the foremost in the world, was founded in 1833. Subsequently other schools were opened in the various states.

Place in the Sun

Taking it literally, Kaiser Wilhelm's figurative phrase, "a place in the sun," describes the United States. Since the acquisition of outlying dependencies after the Spanish-American war, it has always been daytime somewhere under the Stars and Stripes. And surveys have now been far enough completed to indicate that even in our territory within North America it is always sun-up. When the sun is setting at Attu, the farthest of the Aleutians, it is also rising in Maine at Eastport and Grand Manan.

Pean of Wanderlust

Sing a song of highways off afar; rhythm of the heavens, tree and earth and car; madrigal of motor, wheel and wind and man, living life the fullest mortal ever can. . . .

Sing us not of airways—they've grown workaday: Praise for us the state routes on enchantment's way, and the lanes of backwoods, green and brown amass. . . . Oh, to be a gypsy—"Fill 'er up with gas!"—St. Louis Post-Dispatch.

Mediterranean's Formation

Geologists believe that the Mediterranean sea is all that remains of a great ocean, which at an early glacial epoch, before the formation of the Atlantic ocean, encircled half the globe along a line of latitude. The extent of this ocean diminished gradually during the various eras until at present the Mediterranean is all that is left.

WHY GREENLY ISLAND WAS A DIFFICULT ASSIGNMENT

Why has Greenly Island been the most difficult assignment reporters and news photographers have had in years?

Why is it considered nearly as much of a feat for the rescue planes to fly to Greenly Island as for the "Bremen" to fly the ocean?

Hundreds of questions have arisen which can only be answered by a study of geography of the Gulf of St. Lawrence, says a bulletin from the Washington, D. C. headquarters of the National Geographic Society.

Still Far From Goal

The Gulf is a bay of magnificent distances. A plane to carry spare parts to Greenly Island left Detroit. When it reached Quebec it was only half way on its journey.

A flight from Detroit to Greenly Island is equivalent to one from Detroit over the Gulf of Mexico to Yucatan in southern Mexico.

There isn't a single community in the United States that is as far away from a railroad as the flyer's landing place. A Greenly Island resident must go 655 miles to Murray Bay to take a train.

The dramatic isolation of the Strait of Belle Isle benefits only persons subject to seasickness. If you are uneasy on the high seas, advertise the St. Lawrence steamship lines, go by our boats; you don't reach the Atlantic Ocean until you are one-third of your way to Europe. Indeed, Montreal is as far inland from Belle Isle as St. Louis is from New York.

Greenly to New York Equals New York to Florida

The flyers propose to bring the "Bremen" from Greenly Island to New York on a non-stop flight. This is a mighty jump in itself. If they fly on a direct line they have 350 miles of blue St. Lawrence water to fly over before reaching land at New Brunswick. After flying 600 miles they will reach the Maine border. The whole flight from Greenly Island to New York is equivalent to a non-stop flight from New York to Miami, Florida.

Yet despite the vast distances the flyers reached Canada by only two miles. Greenly Island is the easternmost bit of Canada. Two miles farther east Labrador begins and Labrador is a territorial possession of Newfoundland which is an independent colony. Newfoundland has never joined the Dominion of Canada.

Great Work Uncompleted

"The Mystery of Edwin Drood" was to have been completed in 12 monthly parts, but only about six were written when Dickens died.

"Laughing It Off"

A New Feature Appearing Daily In The

Boston Evening Transcript

All That Its Title Implies

MEDFORD THEATRE

CALL MYSTIC 1800 FOR RESERVED SEATS

Matinee 2:00 — Evening 7:00

Monday and Tuesday, May 14, 15—Matinees Only

POLA NEGRI in

"The Secret Hour"

LEW CODY and ARLEEN PRINGLE in

"Tea for Three"

Theatre Rented Monday and Tuesday Nights

"The Prince of Pilsen"

BY THE VISITING NURSE ASSOCIATION

Wednesday and Thursday, May 16, 17

BEBE DANIELS in

"Feel My Pulse"

JOHN GILBERT and JEANNE EAGELS in

"Man, Woman and Sin"

Friday and Saturday, May 18, 19

CHARLES MURRAY in

"Flying Romeo"

LOCATELLI'S

CAPITOL

YOUR HOME THEATRE

MASSACHUSETTS AVE. AT LAKE ST. ARLINGTON

Daily 2:15 and 8 P. M. — Holidays Continuous 2:15 to 10:30 P. M.

Seats Reserved For All Regular Evening Performances

Telephone for Reservations to Arlington 4340—4341

WEEK OF MAY 14, 1928

Monday, Tuesday, Wednesday

5--Big Acts of Vaudeville--5

Youth!!! Pep!!! Charm!!! and Talent!!!

also Two Feature Photoplays

RICHARD ARLEN in "UNDER THE TONTO RIM"

KARL DANE and GEORGE K. ARTHUR in "BABY MINE"

Thursday, Friday, Saturday

RICHARD DIX in

"SPORTING GOODS"

RICARDO CORTEZ and LEWIS STONE in

"THE PRIVATE LIFE OF HELEN OF TROY"

May 21 to 23—John Gilbert in "MAN, WOMAN AND SIN"

BOWDOIN SQ. THEATRE CONTINUOUS

WEEK OF MAY 14

NORMA TALMADGE — "The DOVE"

GEORGE O'BRIEN — LOIS MORAN — SHARPSHOOTERS

MAX DAVIDSON — Fighting Fathers

5 VAUDEVILLE ACTS — FABLES — NEWS

UNIVERSITY THEATRE Harvard Sq.

Phone Porter 4580

SUN MON TUES WED MAY 13 14 15 16

Lewis Stone - Maria Corda in

"PRIVATE LIFE of HELEN of TROY"

George O'Brien - Lois Moran in

"SHARP SHOOTERS"

THUR FRI SAT MAY 17 18 19

Geo. Sidney and Charlie Murray in

"FLYING ROMEOS"

Fred Thomson in 'The Pioneer Scout'

GRANADA THEATRE

MALDEN — MASS.

Now—Thurs., Fri., Sat.

BELLE BENNETT in

"SPORTING AGE"

ALWAYS

5 ACTS OF VAUDEVILLE

Coming—Mon., Tues., Wed.

"TILLE'S PUNCTURED ROMANCE"

Free Parking—Attendants

STONEHAM THEATRE

Entire Change of Program Monday, Wednesday, Friday, Saturday

Evenings 8 — Matinees 2:15 — Saturdays 2:15—6:30—8:30

TEL. STONEHAM 0092-W — Residence, Tel. Stoneham 0879-W

Unlimited Parking Space on East Side of Square and Main Street after 7 P. M.

Tonight, May 11

FOUR BIG TIME ACTS OF VAUDEVILLE

LOUIS STONE and ANN RORK in

"THE PRINCE OF HEAD WAITERS"

Comedy — Fables — Review

Saturday, May 12

Double Feature Bill

SHARON LYNN & JESS DeVORSKA in "JAKE THE PLUMBER"

BUZZ BARTON, the Boy Wonder, in "THE BOY RIDER"

Comedy

Monday and Tuesday, May 14, 15

JAMES MURRAY and HELEN COSTELLO in

"IN OLD KENTUCKY"

Comedy — Topics — News

Tuesday Night—DISCOVERY NIGHT—As Big as Ever

Wednesday and Thursday, May 16, 17

ESTHER RALSTON and CHARLES FARRELL in

"OLD IRONSIDES"

Special picture with historical background

Matinee Wednesday at 3:15

Prices: Matinee, Children 15c; Adults 25c—Evening, All Seats 35c

STRAND THEATRE

WOBURN

The Theatre of Distinction

MATINEES DAILY AT 2:30 — EVENINGS AT 7:00

Friday and Saturday, May 11, 12

WILLIAM BOYD in "THE SKYSCRAPER"

JACK HOLT in "THE TIGRESS"

Sunday, May 13

GLEN TYRON and PATSY RUTH MILLER in "HERO FOR A NIGHT"

Monday and Tuesday, May 14, 15

CLARA BOW in "RED HAIR"

DELORES DEL RIO in "GATEWAY OF THE MOON"

Wednesday and Thursday, May 16, 17

GLORIA SWANSON in "SADIE THOMPSON"

MADGE BELLAMY in "SILK LEGS"

Friday and Saturday, May 18, 19

VICTOR McLAGLEN in "A GIRL IN EVERY PORT"

RICHARD CORTEZ in "THAT CERTAIN THING"

ADDED ATTRACTION—FRIDAY NIGHTS ONLY

"KABARET NIGHT"

Singers, Dancers, Comedians and Music Makers

A Show by Itself — Don't Miss It

VIANO'S

Teele Sq. Somerville

Monday, Tuesday, Wednesday

May 14, 15, 16

"The Port of Missing Girls"

With BARBARA BEDFORD and MALCOLM McGREGOR

"THE MATINEE IDOL"

With BESSIE LOVE and JOHNNIE WALKER

News — Topics — Comedy

Thursday, Friday, Saturday

May 17, 18, 19

"BURNING DAYLIGHT"

With MILTON SILLS and DORIS KENYON

"BABY MINE"

With KARL DANE and GEORGE K. ARTHUR

40,000 Miles with Lindbergh

New England's Leading Stock Company

PRESENTING NEXT WEEK

"MARRIED OR NOT ?"

A comedy drama by Edward Harold Crosby, Dramatic Editor Boston Post

Professional Matinee Thursday, May 17, with the greatest gathering of Stage Illuminaries ever seen in Somerville.

GEORGE ARLISS

IRENE BORDONI

MITZI

and OTHER STARS

Wedgemere $7500

A rare opportunity to own a cozy home in this delightful section at a very low price. Seven room house with steam heat, all hardwood floors, gas kitchen. Garage and 1500 sq. ft. of land. Moderate down payment. See this at once. *Call Winchester 1400*

Edward T. Harrington Company

REALTORS

LORING P. GLEASON, Mgr.; Res. Tel. Win. 0936-M

39 CHURCH STREET WINCHESTER 1400

Insurance

FOR SAFETY SAKE

Dry cold storage for the Furs and Clothing. Our charge, 3% of a fair valuation, with reasonable minimum charges. Insured against loss by fire, moth and theft.

Bailey's Perfected Fur Process scientifically cares for the Cleansing, Redyeing, Repairing and Reglazing.

BAILEY'S CLEANSERS AND DYERS, Inc.

Office and Plant—30 Washburn Street, Watertown, Mass. Tel. Newton North 1561, 4562, 4563

Winchester Store—17 Church Street, Winchester; Tel. Win 0528

PROPRIETORS OF HALLANDAY'S WE CALL FOR AND DELIVER

NEWSY PARAGRAPHS

Stately and beautiful. The Lamp and the Bell, First Congregational Church Parish House tonight and tomorrow night. Tickets $1, $1.50 and $2 at Parker and Lane's.

Charles H. Flaherty of Cedar street attached to the local Postoffice as a carrier, has tendered his resignation due to ill health. "Charlie", who will be recalled by baseball fans as the best backstop ever developed in Winchester and one of the best ever to catch on Manchester Field, was bitten by a dog while in the performance of his duties on July 25, 1926. Since that time he has been unable to work. A year's extension of time was granted him by the Post office Department but upon its expiration his health was not sufficiently improved to allow him to resume his position. "Charlie's" many friends will regret this latest bit of hard luck which has befallen the popular ex-ball player.

Better than mother used to make—lemon meringue pies, 40c. A. A. Morrison, 19 Mt. Vernon street. Tel. 0966.

The anniversary and ladies' night of the Rotary Club of Winchester will be held on Thursday, May 17, in Lyceum Hall, with dinner at 6:30 o'clock.

Welsh Anthracite. Parker & Lane Co. Tel. 0162.

Mrs. H. W. Hildreth, representing the Women's Fortnightly Club, was on Wednesday elected a director of the "President's Club" at the annual meeting of the organization, held in the Hotel Vendome, Boston.

Eugene Method of permanent waving $15. The Harper Method Shop. Tel. Win 0330. ap27-tf

Messrs. Frank P. Smith of 89 Cambridge street and Herbert E. Gleason of 16 Woodside road have been drawn by the Selectmen to serve as traverse jurors in the Superior Criminal Court at East Cambridge.

Now is the time to fill your bins. Our coal was never better. Parker & Lane Co. Tel. Win. 0162.

Mr. and Mrs. David Forrester Edgar (Elizabeth Underwood) are the parents of a son, David Underwood Edgar, born May 9 at Phillips House, Boston.

Remember The Lamp and the Bell tonight at Parish House of the First Congregational Church, 8 p. m.

NEWSY PARAGRAPHS

Have you your tickets for Saturday for The Lamp and the Bell. "The Little Theatre Beneath a Spire" at 8 p. m.

Mrs. J. D. Smiley, Miss Helen H. Smiley and Miss Elizabeth Kneeland, all of this town, are at the Grace Dodge Hotel in Washington for an extended stay.

Welsh Anthracite. Parker & Lane Co. Tel. 0162.

Rev. Benjamin Patterson Browne, pastor of the First Baptist Church and Mrs. Brown were among the invited guests at Monday evening's meeting of the Women's Baptist Social Union at Ford Hall, Boston.

Something new, "Rain Packs" real protection from April showers; 25c at the Star Office.

Mrs. Frederick E. Hollins and daughter, Miss Eleanor Hollins, of Symmes road have motored on to Washington to remain until after the graduation exercises at Dunster Hall where another daughter, Miss Esther Hollins, is a member of the Senior Class.

Night calls for Kelley & Hawes, Funeral Directors, phone Win. 0106. d2-tf

Mrs. R. W. Hart of 11 Glengarry is in Tryon, N. C., visiting Mr. and Mrs. John Bowman of Detroit.

Individual loaf cakes almond, currant and fudge. A. A. Morrison, 19 Mt. Vernon street. Tel. 0966.

Mr. Robert L. Niles of Merano, Aldijr, Italy, formerly of the New York Stock Exchange has been spending a few days with Mrs. A. B. Fothell, 1 Grassmere avenue.

Spencer Corsets, home appointments. Jean MacLellan. Tel. Win 0406-R. ap27-tf

Mr. and Mrs. William Cummings of Hancock street were among those who attended the recent Shriners' outing at Miami, Fla.

Scientific treatment of the feet. Emma J. Prince, Podiatrist. Tel. Win. 0155 ja6-tf

The police sentry box and traffic signals about the square have been given their annual coat of green and white paint by Messrs. James Noonan and Robert McKee.

Tea Garden Dance under auspices Metcalf Union, Metcalf Hall, Saturday evening, May 12 at 8 o'clock. Tickets, $1 per couple. Phone Win. 0552-W

Boys' Baseball Caps 50c

Boys' Knickers

KHAKI, BLUE SERGE, CRASH

SEE OUR NEW

Cretenne and Rayon Silk Smocks

IN HANDSOME DESIGNS

Boys' Handsome Golf Hose 50c

LITTLE GIRLS' DRESSES

Franklin E. Barnes Co.

FOR McCALL DRESS PATTERNS TEL. WIN. 0272-M

VERNON W. JONES

SUBURBAN REAL ESTATE

Arlington Winchester Medford

NATIONAL BANK BLDG. 13 CHURCH ST. TEL. WIN. 0898

If You Wish to Buy, Sell or Rent, Call Win. 0898 or 1862

WEDGEMERE SECTION Just five minutes from station and overlooking Mystic Lakes is situated this substantial home with very attractive surroundings. 1st floor: living room, music room, dining room finished in mahogany, sun room kitchen and lavatory. 2nd floor: 5 chambers and 2 tiled baths. 3rd floor: 3 chambers and bath. Hot water heat, 2 fireplaces, frigidaire, laundry equipped with washing machine and ironer, garage and 15,000 feet of land. A home worthy of consideration.

RESIDENCE, 36 GLEN ROAD—TEL. WIN. 1862

NEWSY PARAGRAPHS

Last call for tickets to The Lamp and the Bell, Parish House, First Congregational Church, Friday and Saturday evenings. Parker and Lane's.

Mrs. Mabel Foley returned last week to her home on Middlesex street after being confined for nearly a month in a Boston hospital. She is reported as much improved in health.

Welsh Anthracite. Parker & Lane Co. Tel. 0162.

The running of a Winchester boy, Marshall H. Fay, was one of the bright lights in the gloom of the overwhelming defeat which the M. I. T. track team suffered last Saturday afternoon on Tech Field at the hands of "Johnny" Moakley's Cornell warriors from Ithaca, New York. Fay, running a front race from the gun, won the half-mile from F. G. Dulaff of Cornell in 2m 2 1-5s.

How is your supply of fireplace wood Don't let it get too low. Phone Win. 0162. Parker & Lane Co.

The Fire Department was called shortly after 5 o'clock Sunday afternoon to put out a brisk fire in the woods on Hutchinson road. The men had a hard fight for more than two hours before the blaze was gotten under control.

Taxi Service and driving trips. All night service. Tel. Win. 0194-M or 0990. ap13-tf

Arthur E. "Art" French of Winchester was one of the repeaters in the handicap track and field meet staged last Saturday afternoon in connection with the Harvard Interscholastics in the Stadium. French from the 1 yard mark, won the 100 yards dash from big "Al" Miller, former Crimson luminary, in 10 seconds. In the broad jump "Art" was on scratch and negotiated a winning leap of 22 ft. 8¼ inches.

Highest prices paid for all kinds of junk. Call S. Frumson, tel. Win. 0236-R or Talbot 3359 o14-tf

Friends of Miss Evelyn Toppan who was recently operated upon at the Homeopathic Hospital, will be glad to learn that she is improving rapidly.

John J. Murphy, Dealer in Junk of All Kinds. Highest prices paid. If you have anything in this line, telephone either Winchester 0924, 1378 or drop a postal to 41 Vine street. mh9-tf

Mr. Frank A. Woodhead, manager of the Arlington Gas Light Company, the Woburn Gas Light Company and the Lexington Gas Company, has resigned from his positions with these firms and the first of next month will take up new duties as president of the Menotomy Trust Company of Arlington and consulting engineer for the Old Colony Corporation of Boston. He has been in charge of the Arlington Gas Light Company for 12 years.

It is good jugment to have your winters' supply of coal put in now. Parker & Lane Co.

A large crowd was greatly interested Tuesday afternoon in the removal of a huge steam shovel which had been used in excavating a cellar on Thompson street. Getting the big machine out of the hole it had dug proved quite a job and necessitated the help of a big powerful truck.

Expert Permanent, finger and marcel waving. The Idonian Beauty Shop, National Bank Bldg. Tel. Win. 1408 my11-2t

Miss Emily Taylor, expert permanent and finger waver, is now associated with the Idonian Beauty Shop, National Bank Building, tel. 1408. my4-2t

The Misses Frances and Rosamond Downer of this town were house party guests at Princeton over the past week-end.

Dexter P. Blaikie, Contractor and Builder. Repairing done and estimates given. 15 Everett avenue, tel. 0657-R. s2-tf

The Metropolitan Garage on upper Main street has been purchased by the Anderson Motor Company, local automobile dealers. Mr. Anderson stated to the Star that his company is to operate the plant as a general garage with 24 hour service. Mr. R. E. Chase, former owner, is to continue as manager.

David A. Carlisle, painter and decorator, hardwood finishing a specialty. 141 Cambridge street, tel. 1791

Mrs. William B. Emerson, a former president of the Women's Fortnightly Club, is reported as resting comfortably at her home on [illegible] after undergoing a serious operation.

Tennis balls at the Star office.

NEWSY PARAGRAPHS

Something unusual in drama. The Lamp and the Bell, Friday and Saturday. All seats reserved. Parker and Lane's.

The third annual Room Beautiful contest is to begin June 1 for Middlesex County boys and girls. The contest will be country-wide, as it was last year when Margaret O'Connor of this town won a special prize.

Have you any heating problems? Our service is at your command. Parker & Lane Co.

Capt. Dorothea MacKenzie and Manager Margaret Bradlee of the high school girls' field hockey team with Faculty Coach Priscilla Wheeler attended the conference held yesterday at Winthrop to draw up the schedule for next season. Among the changes announced is that which will bring Winchester and Arlington into the same division another fall.

Watch the daily construction of the custom made Coxwell chair and stool at McGray's Upholstery Shop, 24 Thompson street.

Do not forget the 52nd anniversary dinner of the Women's Christian Temperance Union which will be held in the Methodist Church on Friday, May 18 at 12:30. Those wishing tickets please phone Win. 0273 M.

Commuters and others about town were glad to see the clock in the tower of the First Congregational Church start telling time again this week.

Miss Winnifred G. Sullivan of Washington street, a teacher in the Woburn schools, has been spending the week visiting friends in Scranton, Pa.

SMYRNA: A "HARD LUCK" CITY

Smyrna, which holds a world record for bad luck, is in ruins again.

Six years' labor to raise Smyrna from her ashes has been set at naught, apparently, by an earthquake, says a bulletin from the Washington, D. C. headquarters of the National Geographic Society.

First reports indicate that the Turkish quarter which alone escaped the fire of 1922 has been shaken down.

The Eye of Asia

One of the finest harbors in Asia Minor has encouraged men to rebuild Smyrna after every calamity. Turks call the city "The Eye of Asia" because it is the port through which Asia Minor looks west to the Mediterranean, to Athens, to Italy, and to New York.

One vaunted experience in the Near East is to sail at dawn through the 15-mile wide "Golden Gate" of Smyrna's harbor and watch the sun rise over gray Pagos, setting aglow the red roofs circling the margin of the bay. Usually steamers are lined along the stone quay, with their bows pointing landward. From that quay, reported severely damaged, the steamers load Smyrna figs from the Mendere River valley, Sultana raisins, Turkish tobacco, and Turkish rugs.

Appearance Belies City's Age

Smyrna is one of the oldest cities in the world but it has slight appearance of antiquity. Containing all nationalities, Smyrna is of no nationality. Smyrna produces nothing but exchanges everything.

From the ruined fortress on Mount Pagos the harbor and the quarters spread under the eye. There is the Turkish quarter with minarets and the black-green spearheads of funereal cypress trees, the Frankish (European quarter with newer, finer buildings, the Greek quarter, Armenian quarter and the Jewish Ghetto. All of them except the Turkish quarter still carry the black scars of Smyrna's fire.

Was Greek Colony Under Turkish Flag

Before the World War Smyrna was the unofficial capital of the large Greek colony living under Turkish dominion in this region. Grecians prospered by producing the figs, raisins and rugs to be sold by their countrymen in the United States. After the World War Smyrna Province was awarded to Greece but the Turks recovered strength and routed the occupants. When the Greek army took to its heels a vast horde of Greek refugees crowded into Smyrna. While they waited for ships fire broke out, penning the mass on the quay between the waves and a fiery furnace. At least 10,000 lost their lives that terrible night.

We are now carrying Whittemore's "Cleanall," the instant spot remover. Wilson the Stationer.

We Do

Permanent Waving

[illegible]

The "Bonat Method"

[illegible]

PERMANENT WAVE $15.00

THE IDONIAN BEAUTY SHOP

National Bank Building

Tel. Win. 1408

UPHOLSTERING

Furniture Repaired. Interior Decorating. Slip Covers Custom Made

AWNINGS

Made, Repaired, etc.

AUTO AND BOAT UPHOLSTERING

Satisfaction Guaranteed

27 Years with Boston & New England's Best Shops

G. W. McGRAY

24-26 THOMPSON ST. TEL. WIN. 1738

Visit Shop—Sanitary Conditions

my11-4t

Beautify Your Garden

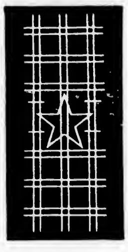

Trellises

MANY SIZES

and

DESIGNS

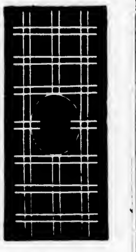

$2.70 $2.70

GEO. W. BLANCHARD & CO.

695 MAIN STREET WINCHESTER, MASS.

WINCHESTER 1300

We are as near as your telephone

F. H. HIGGINS WINCHESTER 0606

11 KENWIN ROAD

Commercial and Home Photographer

If you have pictures to be framed a telephone call will bring demonstrator.

Leave your films at Hovey's Pharmacy or Star Office for our usual service.

Exide

BATTERIES

Park Battery Station

600 MAIN STREET TEL. WIN 1305

BATTERY and TIRE SERVICE

ATWATER KENT

ALL ELECTRIC

$138 COMPLETE

May be Purchased on Partial Payments

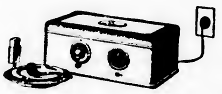

RADIO SERVICE

SATURDAY, MAY 12
Is National Hospital Day

DON'T FORGET TO VISIT THE WINCHESTER HOSPITAL ON THIS OCCASION

A. Miles Holbrook

Boys' Wash Suits

This season we have a fine line of BOYS' WASH SUITS, ranging in price from $1.00, $1.50 and a few higher priced. The suits are Sprague made, same as we have carried for years and are sure to give satisfaction.

Six to ten-year BLOOMER DRESSES at $2.00 each.

A new line of DRESS and COAT FLOWERS in a variety of styles and colors.

Many NEW NOVELTIES in all departments.

A splendid line of inexpensive HOUSE and STREET DRESSES.

G. Raymond Bancroft

TEL. WIN. 0671-W 7 MT. VERNON ST.

PUBLIC LIBRARY,
WINCHESTER,

THE WINCHESTER STAR.

VOL. XLVII NO. 43 | WINCHESTER, MASS., FRIDAY, MAY 18, 1928 | PRICE SEVEN CENTS

EMBLEM CLUB AFFAIRS

The regular business meeting of the club will be held next Wednesday evening, May 23, in Lyceum Hall. Plans will be perfected for the class initiation scheduled for the second meeting night in June.

In an effort to revive the social hour of early days and make the regular sessions more interesting, President Anne M. Hanlon is announcing a style show, to be staged after this business session. All are given to understand that the up-to-date mode will be in the discard, and those who wish to create a real furore will come arrayed in garments of past ages—the more antique, the better. It's up to everyone to hunt up, beg, or borrow an old-time costume and appear in line. With a little effort and less expense, most everybody can invent a costume of grandma's time, therefore each sister is urged to "dress up" for the affair.

The entertainment committee, under the chairmanship of Vice President Caroline L. Coakley, has reserved the first meeting night in June for the big whist party in Lyceum Hall. Don't forget the date—June 13. It might be an unlucky date for some, but it's up to every last member to make it a lucky 13th for the Emblem Club. Sell a few tickets! Solicit a few prizes! All working together for the cause will put it over, and eliminate the constant effort during the vacation season to replenish the treasury.

The club is indebted to Sister Elsie M Mobbs for a very successful whist party at her home on the evening of May 2. Many beautiful prizes were distributed and all who attended appreciate the hospitality of the kindly hostess.

On the evening of May 7 a delegation of officers and drill team members, led by President A. M. Hanlon, journeyed by bus to Lawrence to officiate in the initiatory work of the lady Elks' club. They received a very warm reception from the Lawrence sisters who, by the way, are much impressed with the Emblem ritualistic work and are desirous of forming a drill team of their own. From all accounts, the members from Winchester "demonstrated" to the best of their ability, had a very jolly trip and are willing to repeat it anytime the bus is going up that way again. After all, these visitations serve a purpose by lending a little friendly competition to the dull routine.

Last Tuesday evening, the club members enjoyed the hospitality of the local lodge, B. P. O. E., at the complimentary dancing party in Lyceum Hall. A splendid program of dance music was furnished by Strachan's Orchestra and the evening was one to be long remembered.

METHODISTS HELD POP CONCERT

The annual pop concert held under the auspices of the Young Women's Club of the Methodist Episcopal Church took place in the church vestry last evening. A large gathering enjoyed an exceptionally good entertainment program which included vocal selections by Mrs. Clara Morrison, soprano; and Mr. Ted Barrows of Arlington, baritone; and readings by Miss Urna Cross of Arlington. Miss Mary H. French was accompanist and Mr. George Hodge of Winthrop, the announcer.

Instrumental selections were played by the Lincoln Players Club, Walter H. Rice conductor; and by a trio comprising Mrs. Beatrice C. Trudeau 'cello; Mr. Simon J. Trudeau, violin; and Miss Mary H. French, piano. Specialty stunts were put on by a male quartet composed of Francis Tremberth, Harold and Ronald Hatch and W. Gilbert Hook while a topical song by Mrs. Elizabeth Pfaff and Miss Dorothy Bradshaw with Miss French at the piano was enthusiastically received.

Refreshments were served at small tables by a group of young women of the church. The decorations were tulips and balloons with gay favors at the tables. Mrs. G. Raymond Bancroft headed the committee in charge of arrangements assisted by Mrs. Fred Wildberger, tables; Mrs. John Meade, decorations and Mrs Leigh Roberts, refreshments.

GRANGE TO HOLD MEMORIAL NIGHT

The annual Memorial Night, under the auspices of the Winchester Grange is to be held in connection with the organization's meeting in Lyceum Hall Tuesday evening, May 22, when members of Winchester Post, American Legion, with its Ladies' Auxiliary and A. D. Weld Post, G. A. R., are to be especially invited guests. An interesting program is being prepared and a large attendance is expected.

The regular home social was omitted this week and in its stead several members of the local body visited the Saugus Grange on Tuesday evening.

The condition of Patrolman James P. Donaghey, who has been confined to his home this week by illness is reported as somewhat improved.

NOONAN SCHOOL CHAPTER

On Monday evening the Noonan School Mothers' Chapter held a special meeting in the hall of the Noonan School for the purpose of discussing the proposed addition to the school. This matter will come before the town for action this June as there has been presented to the Selectmen for insertion in the special town meeting warrant an article calling for an increase of school facilities in the Noonan district.

Mrs. Elizabeth C. McDonald, president of the chapter, presided at the meeting and Mrs. Frances T. Conlon, secretary-treasurer, made a record of the evening's deliberations. The committee which was appointed at the last March town meeting to investigate school facilities, was present and manifested a desire to hear from the parents present just what the district desires in the way of an addition.

The members of this committee who spoke include Mr. James S. Allen, Mr. Edward Kenerson, Mr. Ralph Hale and Mr. Harry Sanborn. As a committee they made a very good impression on the meeting, for they showed that not only are they business men of a high type but that they possess that human side that can see and understand the other person's point of view. Seldom has a meeting which embodied so many different view points proceeded with such harmonious ease as this one did. And the reason for this must be of course that every one present had one thought in common—that the school has been outgrown by the district and that at the rate at which the district is building up now those who would plan for the future must be citizens who possess a broad sense of vision.

For not only must we meet the present emergency overflow (which includes a prospect of almost 60 pupils who are headed for a second grade room whose capacity is 35 pupils but we have ready for occupancy 18 new finished houses and several more in the process of building.

Mr. James J. Quinn, superintendent of schools, gave a short talk which was listened to with the utmost attention. He gave it as his opinion that the present indications of growth in the district will in a short time require the doubling of the capacity of the building.

Mr. Patrick J Noonan, now of West Medford, but always "one of us" when real interest is being displayed, spoke briefly on the matter in hand.

Mr. Jonas Laraway talked at some length in his usual entertaining manner, during which he brought out some very good points.

Among the parents who spoke were Mrs. Frances T. Conlon, Mrs. Mary Kelley, Mrs. Josephine O'Brien, Mr. Arthur E. A. King and Mr. Arthur Marchant.

Several members of the Finance Committee were present and had a good opportunity to hear the question discussed from all angles.

Next Thursday evening Mr. Farrington of the DeVry Motion Picture Company will give for the chapter a demonstration of the DeVry Movie Projector in the school hall.

HIGH SCHOOL TENNIS TEAM TAKES MELROSE

The high school boys' tennis team had no trouble winning its Mystic Valley League tennis match from Melrose High, 4—1 at Melrose Tuesday afternoon. The local outfit lost only the number 1 doubles, Brown and Baugher being nosed out in a three set match by Stiles and Reed of Melrose, 7—5, 1—6, 6—2.

Both doubles matches were hard fought, de Corliolis and Dennison of Winchester being forced to three sets before winning from Bretell and Johnson of Melrose, 6—2, 3—6, 6—1. In singles Waters was the only local player to drop a set, but with the match deuced Earl proved equal to the emergency and took the odd set from Reed of Melrose at 6—2. Ross and Bates of Winchester lost only 3 games in their singles matches.

The summary:

Singles

Ross, Winchester defeated Stiles, Melrose [illegible]

Bates, Winchester defeated Bretell, Melrose [illegible]

Waters, Winchester defeated Reed, Melrose [illegible]

Doubles

Stiles and Reed, Melrose defeated Brown and Baugher, Winchester, [illegible]

Dennison and deCorliolis, Winchester defeated Bretell and Johnson, Melrose [illegible]

WINCHESTER HORSE SHOW

The Winchester Horse Show for the benefit of the operating suite of the Winchester Hospital will be on Saturday, June 9, at Good's Riding School Grounds. An especially fine list of entries is assured. Tickets may be obtained of Miss M. Alice Mason, tel Win. 1171.

Major [illegible] H. Wooley, son of Mr. and Mrs. C. A. Wooley of Fells road, is to be in charge of the National Guard airplane escort which is to meet and escort the Bremen flyers to the Boston airport this evening.

GIRL SCOUT STATE REVIEW

The 9th annual State review was held on Saturday, May 12 in the Boston Arena.

Girl Scouts from all over the State came again to renew friendships and do their bit toward making the State review an outstanding event.

Assembly was sounded by Scout Eleanor Foster, Springfield, State Bugler 1928 and all Scouts entered the Arena headed by State and Division Directors.

Field music was played by the drum and bugle corps of 22 towns, including Winchester. This is the first time that our local drum and bugle corps has qualified to play field music and play upon the floor at the entrance of his Excellency, the Governor.

Following the entrance of Governor Fuller, all Scouts gave their pledge of allegiance, two verses of the Star Spangled Banner, the Promise and Laws.

Activities of the Girl Scouts throughout the four seasons of the year were demonstrated by Girl Scouts from 27 councils. A background symbolic of each season was indicated by the changing foliage and the seasonal winds and sprites.

Autumn was the first; opening the Scout year with a Troop meeting planned and demonstrated; consisting of folk dancing, house nursing and a game.

Winter—child clinic, Christmas baskets, Christmas carollers.

Spring—nature work, observation of growing things.

Summer—camping, camp craft, bird observation.

The State chorus ended the program with a group of five songs and taps.

Thirty-two Winchester Scouts on roller skates, dressed in gay bloomers with white middies, played a difficult game in the autumn season.

Much credit is due Captain Parker for her untiring efforts in practice with this group and to the council members for the costumes.

A large group consisting of captains, council, parents and Scouts attended from Winchester.

WAKEFIELD HERE SATURDAY

With three straight defeats staring them grimly in the face the members of the high school baseball team will attempt to begin a winning streak tomorrow afternoon on Manchester Field when they will entertain Wakefield High in a Mystic Valley League game, starting at 3 o'clock. The locals were able to take Wakefield in a previous meeting at Wakefield but have been going so badly lately that a big brace will be necessary in order to repeat.

Winchester on paper is not too tough a team at all and the reason the boys have not gotten somewhere this year is a hard one to find. Individually the club shapes up with almost any in the Mystic circuit but the boys have failed to play heads up ball at critical times throughout the season and have suffered accordingly. They are bound to win a few games between now and June and expect to start tomorrow. With Arlington here next Wednesday it is likely that "Archa" Amico will start against Wakefield since the big boy is available only for Saturday games.

WINCHESTER HAS GOOD ENTRY LIST FOR M. V. INTER-SCHOLASTICS

Coach Wendell D. Mansfield of the Winchester High School track team announced last night that the following members of his squad had been entered in the annual Mystic Valley track and field championships to be held this afternoon at the Melrose stadium, commencing at 2:30.

160 yard dash K. Nichols, J. Haley, R. Shaw, R. Dean, alternate

220 yard dash R. Dean, L. Knowlton, J. Haley, J. Mooney, alternate

220 yard relay R. Dean, R. Shaw, K. Nichols, L. Knowlton, J. Haley alternate

440 yard dash R. Shaw, B. Burwell, G. Haydon, J. Morton, alternate

880 yard run W. Fay, D. Hammerstrom, W. Allen, E. Kearns, alternate

Mile Run G. Bennett, H. McCormack, C. Hunnewell, W. Stalker alternate

High Jump H. Newman, B. [illegible], J. Mooney, K. Nichols, alternate

Broad Jump K. Nichols, R. Dean, G. Haydon, L. Knowlton alternate

Shot Put L. Knowlton, G. Haydon, J. Haley, G. Bennett, alternate

PRELIMINARY STEPS FOR INDEPENDENCE DAY TAKEN

At last Monday evening's meeting of the Board of Selectmen, Messrs. Walter H. Dotten and Thomas F. Fallon were appointed a special committee to take charge of the town's observance of Independence Day. The American Fireworks Company and the Centerdale Fireworks Company were notified to have representatives attend next Monday's meeting to discuss with the Board the matter of the fireworks display. The contract for music has already been awarded to Stiles Military Band of Boston, which organization is to play concert programs both afternoon and evening.

NOTICE

Due to an error in the copy received the advertisement of the pictures for next week at the Strand Theatre, Woburn, appearing upon the theatre page of the Star is incorrect. We are running the correct copy upon the back page of this issue and call the attention of our readers to this fact.

YOUNG PEOPLE'S INTER-CHURCH FEDERATION NOTES

Don't miss the banquet to be held Friday, May 25 at 6:30 p. m. in the parish house of the Epiphany Church. Arthur French, the Harvard football star is to be the speaker. This is the last social of this season. Come and bring your friends!

"LITTLE THEATRE OPENED"

Congregational Dramatic Society Presented "The Lamp and the Bell"

The Dramatic Society of the First Congregational Church presented Edna St. Vincent Millay's "The Lamp and the Bell", a tragic drama in two acts and ten scenes, last Friday and Saturday evenings in the "Little Theatre Beneath a Spire" in the church parish house. Good sized audiences on both occasions were most appreciative.

In selecting Miss Millay's play for their premiere those in charge of the destinies of the "little theatre" have set a high standard for future productions to live up to. Neither pains nor expense was spared in making the production approach perfection and if one were to judge by the delight in the results obtained exhibited by theatrical professionals who attended Saturday's performance, the efforts alike of cast and management were eminently successful.

As was the case in "The Gondoliers" an atmosphere was created for "The Lamp and the Bell", adding much to the enjoyment of the audience. Indeed the painstaking attention to detail was very reminiscent of the Gilbert and Sullivan success a year ago.

For the current production the "little theatre" was tranformed into what resembled an ancient baronial hall by the skillful arrangement of the decorations, consisting of alternate strips of tapestry and muti-colored velvet, surmounted by shields and escutcheons arranged so as to show at the top the hilt and guard of a sword. Potted calcelorias were arranged at the windows, the shades of which were left undrawn to allow the setting sun to glint across the waters of Wedge Pond and mellow the hall to a rich twilight. Other potted plants were artistically arranged in the foyer at the rear of the hall and an orchestra, hidden in the wings off stage, played incidental music throughout the evening. Nothing was overlooked. Between the acts coffee was served in the foyer and candy and nuts dispensed to the audience by a group of young ladies in costume. A most informal atmosphere prevailed, the audience mingling with one another and chatting gaily in the wait which preceeded the second act.

"The Lamp and the Bell" is not a play which lends itself especially well to reviewing. Briefly it paints a picture of the friendship which two women have for each other, a friendship which is strong enough to endure the vicissitudes occasioned by the love which both bear for the same man. The play takes one back to the Italy of Mediaeval times, to the Kingdom of Fiori where the step-sisters, Beatrice and Bianca, daughters of the King Lorenzo, are enmeshed in a series of tragic adventures through their love for Mario who marries Bianca. Following the death of their parents Beatrice accidentally kills Mario, estranging herself from her step-sister until just before the death of the latter when they are reunited. The inevitable villain is present in the person of Guido who plots to overthrow Beatrice as ruler of Fiori, only to lose his life in the resulting revolution. Through the entire play runs the whimsical figure of the jester, Fidelio whose devotion to Beatrice lifts him above his bells and motley.

The production was well done with no hint of the amateurish in any detail. The cast was excellent throughout and it would be hard to single out any one for especial praise. Perhaps Rossabel Dodge as Bianca made the greatest appeal to the audience though Henrietta Brebbia as Beatrice was excellent as was Bertha Kelly as Octavia, Lorenzo's second wife. Hubert Bernard as Guido was a most convincing villain and Oscar Crowers caught the real spirit of the jester's role in remarkable degree. His singing added much to the merit of the production. Particular mention should be made of Harry Bigelow, who aside from his finished portrayal of the king, doubled most acceptably in two other roles. Nina Richardson and Basil Burwell did well with minor character parts and Margaret Randall as Laura added a note of life to the play.

The scenery was artistic and the costumes above reproach. Nothing was too small to be overlooked. Such minor details as the beating of horses hoofs, the clanging of an iron gate and the snuffing of candles were all worked out in a way to add a note of realism, usually not found on the amateur stage.

The cast follows in order of appearance:

[illegible]

Beatrice, daughter of Lorenzo — Henrietta Brebbia

Bianca, daughter of Octavia — Rossabel Dodge

[illegible] — Nina Richardson

Lorenzo, King of Fiori — Harry Bigelow

Octavia, Lorenzo's second wife — Bertha Kelly

Guido, Duke of [illegible] — Hubert Bernard

[illegible] — Morris [illegible]

Mario, King of Lagoverde — [illegible]

A Guardsman — [illegible]

Chef of the Court — Basil Burwell

Lisa, a peasant — Gladys Dodge

Messenger from Lagoverde — [illegible]

Synopsis of Scenes

ACT 1

Scene 1 A garden of the Palace at Fiori.

Scene 2 The garden. Twelve [illegible] same day.

Scene 3 The garden. Four months later.

Scene 4 The garden. The following summer.

Scene 5 The garden. Evening the same day.

Intermission of 15 minutes

ACT 2

Scene 1 The Cloisters of the Palace. Five years later.

Scene 2 The Cloisters. A fortnight later.

Scene 3 The throne room at Fiori. A month later.

Scene 4 The throne room. Evening the same day.

Scene 5 A room of the Palace at Lagoverde. Some Hours later.

Place, Italy. Time, long long ago.

Trumpeter, Henry Brown.

(Continued to page 4)

PROPOSED DEVELOPMENT PLAN OPPOSED

A hearing was held in connection with last Monday evening's meeting of the Board of Selectmen upon the petition of Mrs. Abbie T. Sweetser for permission to develop her property at 298 Main street by laying out a street and dividing a certain portion of the land into houselots, the street to extend from Main street westerly.

Opposition to the plan was voiced by the Planning Board, members of which felt that the proposed lots were too small. Several abuttors also opposed the project feeling that the proposed development would be detrimental to property values in that district.

The petitioner stated that it was her plan to build a type of house which would sell for possibly $15,000 and felt that such a dwelling would not cause a depreciation of other property in the neighborhood.

An alternate plan to extend the proposed street further across the land of others in the neighborhood proved impractical because of objection to the development by those holding this property.

The Board reserved its decision and is to take up the matter at its next meeting on Monday evening.

HOAGLAND—ANDERSON

Many in Winchster were interested in the wedding which took place in the Swedish Congregational Church, Woburn, Wednesday evening when Miss Ellen Anderson, daughter of Mr. and Mrs. Carl O. Anderson of 311 Washington street, Montvale, became the bride of Charles Clarence Hoagland, son of Mr. and Mrs. Charles A. Hoagland of 37 Laurel street, Concord, N. H. The pastor, Rev. C. E. Cederberg, officiated at the ceremony which was largely attended and among the most brilliant held in Woburn for some time.

A reception was held following the wedding in the church vestry and at its conclusion Mr. and Mrs. Hoagland left for an extended wedding journey. They are to make their future home in Concord, N. H. where the groom is employed as a metal worker. The bride is well known in Winchester where she has been employed as secretary with the R. N. Kimball Company on Main street.

STRUCK MAN IN CENTER

William F. Cameron of 165 High street, West Medford, was struck and knocked down about 7 o'clock Monday morning near the railroad crossing in the center by a Ford sedan owned and operated by James V. DeLucca of 37 Washington street, Woburn.

DeLucca told the police that he was driving his machine westerly across the railroad tracks from Mt. Vernon street to enter Church street when Cameron, who had almost crossed in front of him, suddenly turned back into the path of his machine. The latter was struck by the right side of the front bumper and knocked down. DeLucca took Cameron to his home where it was found that he had sustained a bruise on his right leg. He was then taken by DeLucca to the plant of the Puffer Manufacturing Company off Swanton street where he is employed.

RECEPTION TO MR. LORENZO CROWELL

On Thursday eveniting, May 17, at the home of Mr. John C. Casler, Forest street, "The Baraca Bible Class" of the Baptist Church held a reception to Mr. Lorenzo Crowell, one of its members, who is going to Maine at the close of High School. He was presented by his teacher, Mr. Casler, in behalf of the class, with two volumes of John Masefield's poems. Refreshments were served and a social time enjoyed by all.

NEWSY PARAGRAPHS

The Woburn City Council voted last night to grant licenses to the Eastern Massachusetts Street Railway to run a bus through Woburn from Lowell to Boston and to grant a like privilege to the Vocelli Bus Company to run from Billerica through Woburn to Boston. In this action the council denied a request of the Boston & Maine Railroad for a Billerica-Boston, permit in favor of the Vocelli Company.

Shortly before noontime on Wednesday as Peter Grambattista of 283 Hanover street, Boston, was driving a Ford coupe west on Church street and was making a right turn into Fletcher street the machine got out of control and tipped over on the sidewalk. It is thought that the accident was occasioned by Grambattista's trying to avoid a collision with a Nash coach which was coming out of Bacon street to turn left on Church street, the latter machine driven by Duncan M. Stanford of 25 Mt. Vernon street Reading. Grambattista received a slight cut on his arm as a result of the affair.

Rev. George Hale Reed minister of the Unitarian Church has been spending this week in Philadelphia Pa.

About 2 Wednesday afternoon an Essex coupe, owned and operated by James F. Nolan of 27 Sheridan circle, was struck in the rear by a Ford sedan owned by Anthony Marches and driven by Anthony Staturo of 10 Harrison avenue Woburn the accident occurring on upper Main street near Sheridan circle. Both machines were badly damaged.

Members of the cast of the Washington Mothers' Association who recently appeared in the production of "Sardines" in the Washington Assembly Hall are to be guests at luncheon today of the author, Mrs. William H. Gilpatric, at her home on Cabot street.

COMING EVENTS

May 18, Friday, [illegible] Wadleigh [illegible] Association [illegible] Women's Assembly Hall [illegible] Wadleigh School [illegible]

May 18, Friday, [illegible] the Winchester [illegible]

May 18, Friday at [illegible] Women's Christian Temperance Union in the Methodist Church [illegible]

May 19, Saturday, [illegible] O. E. S. Food Sale [illegible] Ames Store.

May 19, Saturday, O. E. S. Food Sale at Ames Store at 2 p. m.

May 22, Tuesday, 8 p. m. Annual meeting and election of officers, Winchester High School Parent-Teacher Association. Assembly Hall. Entertainment, refreshments.

May 22, Tuesday, Fortnightly bridge, 2 at [illegible] Fortnightly Hall.

May 24, Thursday. Take a Chance Night at Winchester Post, American Legion.

May 26, Saturday. O. E. S. Rummage Sale at 280 Washington street (near Swanton).

June 2, Saturday. Girl Scout Bazaar at the Parker House, 105 Main street, from 3 to 9 p. m.

June 9, Saturday, 9:30 a. m. to 6 p. m. Horse Show at Goods' Riding School Grounds.

June 12, Tuesday, 8 p. m. Town Hall Winchester High School Graduation Exercises.

WINCHESTER ROTARY CLUB

Winchester Rotarians held their first ladies' night Thursday evening. It was a highly successful occasion and will undoubtedly be followed by similar events in due season.

We feel that during our first year as a Rotary Club we have developed substantially; that Rotary has been a great benefit to us. Naturally we would have the Rotary Anns know something of this new thing that has come into our lives, that they too may become imbued with the spirit that means so much to us.

It has been well said that one of the basic objects of Rotary is to really get acquainted with one another. In this laudable endeavor we believe that our Rotary Anns can be of the greatest assistance to us and at the same time promote their own happiness and welfare. We feel confident that anything that Rotarians and Rotary Anns can do along this line will be of inestimable value to our entire community as well as to our individual selves. "Be friendly" is not new advice. Yet it is often difficult to follow this advice. In the past year it has been borne to our consciousness that Rotary is a powerful lever in spreading the atmosphere of good fellowship. We bespeak the encouragement of all good citizens.

After partaking of a bountiful dinner last evening, we were privileged to listen to Charlie Garvin of the Boston Rotary Club in one of his inimitable talks. Charlie has visited Rotary Clubs in all sections of our broad country, and naturally has had numerous interesting experiences. He assures us that Rotarians are the same the country over, that any Rotarian may feel at home in any Rotary Club—a confirmation of our own observations. Charlie is equally at home in poetry or in prose, which of course adds greatly to his effectiveness as a speaker. We hope that we may hear him again.

Also we were honored with a talk by our new District Governor, Bert Comins. Bert is a member of the Wakefield Club, but he resides in Winchester. Therefore we are especially interested in him, and wish that he may have a most successful administration. We shall expect to see him reasonably often at our meetings.

Two professional entertainers from the Keith circuit gave us a very pleasant hour at the close of the speaking. Their songs, humorous skits, and instrumental solos were of a high order of merit and added much to the pleasure of the evening.

The 60 or more Rotarians and guests present voted this a pleasant and profitable occasion. We of the Winchester Club wish to thank our Rotary Anns and other friends for their presence and gracious assistance in making the event a social success. We close with a cordial "Come Again".

NEWSY PARAGRAPHS

The annual meeting of the Brotherhood will be held on Friday, May 25, in the vestry of the church. Good supper and election of officers. Dr. Lindsey of Brookline will be the speaker.

Marriage intentions have been filed with the Town Clerk [illegible] Windsor Keith Forbes of 123 [illegible] street, Malden and Emma Gor[illegible] of 10 Wedgemere avenue.

Miss Gladys Marchant of [illegible] Boston School of Physical Education is the new coach engaged to teach the Jackson College girls how to play golf. The six hole course at Tufts has become very popular with the college girls this spring and is taking a place in the gym work.

James Cullen of Clark street, Winchester's well known "Fireman" has been awarded a major "T" by Massachusetts Institute of Technology in recognition of his splendid record as a member of the varsity wrestling team at the Institute during the past three years. Cullen has been one of Tech's most consistent winners in that time and has captained the freshman and varsity wrestling squad. He will be graduated from the Engineering College in June.

Mr. and Mrs. [illegible] K. [illegible] of Mystic [illegible] road have just returned from a delightful 2200 mile [illegible] trip [illegible] the beautiful Shenandoah Valley of Virginia at the height of the apple blossom season, [illegible] Monticello, Richmond and Washington.

The Fire Department was called out by a round from Box 7-66 at 1:57 p. m. Wednesday to put out a fire in the woods off Prospect street extension. At 4:07 p. m. the same day the men made a run to put out a fire in a dead tree in the rear of the residence of Mr. H. J. Slack at 22 Lebanon street.

Mrs. George French of the Parkway is able to be out again following her recent severe illness.

SUNDAY, MAY 20

10:30 A. M. "AFTER THE EARTHQUAKE"
The Children's Vested Choir and Quartette

7 P. M. "THE SOUL'S SPRINGTIME—THE NEW BIRTH"
Male Chorus, Duet, Stirring Song Service

FIRST BAPTIST CHURCH

Benjamin Patterson Browne, Pastor

Verification of Bank Books

THE LAW OF THE STATE REQUIRES THAT ALL SAVINGS BANKS SHALL CALL IN THEIR DEPOSITORS' PASS BOOKS FOR VERIFICATION.

WILL DEPOSITORS IN THIS BANK PLEASE PRESENT THEIR BOOKS AS SOON AS CONVENIENT, NOT LATER THAN JUNE 16, IN ORDER THAT ANY INTEREST MAY BE ADDED AND THE BALANCE VERIFIED.

IF YOU CANNOT CONVENIENTLY PRESENT YOUR BOOK, WILL YOU KINDLY MAIL IT TO US AND IT WILL BE RETURNED PROMPTLY.

WINCHESTER SAVINGS BANK
26 Mt. Vernon Street

Business Hours—8 A. M. to 3 P. M. Saturdays—8 A. M. to 12 M., 7 to 8:30 P. M.

HARRY C. SANBORN, President WILLIAM E. PRIEST, Treasurer
RALPH W. HATCH, Assistant Treasurer

TELEPHONE WINCHESTER 0030

GEORGE W. HUMPHREY

George W. Humphrey, a native of Winchester and for many years a well known resident of this town, passed away early Sunday morning at his bome, 53 Lake avenue, Woburn. He was 39 years old.

Mr. Humphrey was the son of William F. and Hilda Humphrey and was born in Winchester, receiving his education in the schools of this town. Previous to his death he was employed as a machinist with the Whitney Machine Company of Winchester. Besides his father he is survived by his wife, Margaret Lafleur Humphrey and by seven children, Helen, Doris and Marjorie Humphrey and Walter, Francis, George and William Humphrey, all of Woburn. Two sisters, Mrs. Mark Parsons of Beverly and Mrs. Mabel Devancy, living in Florida, also survive him with four brothers, Frank, James, Arthur and Roy Humphrey, all of Winchester.

Private funeral services were held Tuesday afternoon at the late residence. Interment was in Woodbrook Cemetery, Woburn.

JOSEPH DERRO APPOINTED POLICE PATROLMAN

At Monday evening's meeting of the Board of Selectmen Joseph Derro of 94 Swanton street was appointed a patrolman to fill a vacancy existing in the local Police Department. The appointment was laid over for one week and it is expected that Derro will be assigned to duty in the near future.

The new officer is 24 years of age and married. He has an honorable discharge, with the rank of Corporal, from the 102nd Motor Transport Company, 26th Division, M. N. G., with which he served two enlistments. Aside from his duties as a patrolman Mr. Derro should prove valuable to the department as an interpreter, since he speaks both English and Italian.

ENGAGEMENT OF MISS DOROTHY ABBOTT ANNOUNCED

Mrs. Edward W. Abbott of Cambridge has announced the engagement of her daughter, Miss Dorothy West Abbott, to Matthew Lahti of Bay State road, Boston. Miss Abbott is the daughter of the late Capt. Edward West Abbott, who was of Salem and Winchester.

Mr. Lahti is connected with the firm of Charles H. Tenney & Co. of Boston. The wedding is to take place in the late summer.

Tennis balls at the Star office.

TEA GARDEN DANCE BY METCALF UNION

The annual Tea Garden dance, under the auspices of the Metcalf Union of the Unitarian Church, was held on last Saturday evening in Metcalf Hall. The tea garden effect was well worked out in the attractive decorations of lavender and yellow streamers with huge baskets of forsythia suspended from the ceiling of the hall. The stage was banked with palms, partly hiding the members of Corey's Orchestra who furnished the music for dancing. There were several feature numbers.

Refreshments were served at small tables which were gaily decorated with crepe paper and balloons. The Misses Octavia Cooper, Betty Mead and Gertrude Perry served as waitresses. The committee in charge of arrangements comprised Ronald Olmstead, Jean Merrill, Dick Woods and Gretchen Stone. Walter Seneabaugh assisted with the serving of the refreshments.

QUALIFYING ROUNDS AT COUNTRY CLUB

As a result of the qualifying rounds for the Club and Spring Cup championships at the Winchester Country Club last Saturday afternoon the following pairings are announced:

Qualifying Round for Club Championship
A. P. Chase vs E. P. Barton.
A. W. Hilliard vs R. A. Tutein.
S. T. Hicks vs L. Wood.
E. N. Giles vs R. M. Clough.
P. A. Hendock vs W. E. Clark.
A. M. Bond vs M. F. Brown.
E. A. Tutein, Jr. vs S. E. Newman
L. B. Barter vs W. A. Jackson.

Spring Cup, Qualifying Round
C. F. Cook vs H. L. Pilkington.
A. W. Freend vs A. V. Adams.
I. B. Smalley vs F. A. Benham.
F. H. Carroll vs F. A. Tibbetts
J. W. Osborne vs H. B. Turner.
F. H. Walker vs T. R. Aldridge.
H. H. Morrison vs T. I. Freeburn
H. E. Reeves vs C. F. Jacobs

His Recovery

"At one point in my career I was given up by seven doctors to die," stated Uncle Feebles. "The three local physicians gave me up, and then four doctors from farther away gave me up in rotation, each from his favorite incurable disease. Later they all gathered around in solemn conclave and gave me up in unison from seven different maladies for which the medical profession knows no cure. Soon after, because they were letting me alone, I got well on my own hook." – Kansas City Times

Old Company Lehigh and best quality Welsh Anthracite. Win. 0162. Parker & Lane Co.

THE FINAL APPEAL

During the remainder of May and the first two weeks in June the Near East Relief is making its final appeal in Winchester for funds to complete its work.

The Winchester quota has been set at $3216 and of this amount $102 has already been given. According to Albert Scott, Massachusetts director of the organization, it is expected that the full quota will be reached.

The Winchester appeal will be held simultaneously with similar efforts in all parts of Greater Boston for which a quota of $200,000 has been assigned.

This is the last appeal ever to be made for the orphans of the Near East, according to Augustus P. Loring, State chairman. It is necessary to care for the children now in the orphanages.

The Near East Relief, says Mr. Loring, has accomplished more than anyone dreamed could be done. More than 1,000,000 lives have been saved from starvation and 132,552 children have been cared for over long periods of time in the orphanages. Thousands of families have been reunited through the Near East. Health standards have been raised and improved and methods of education have been introduced.

Now the end is in sight. The society has only 34,000 children in its care. It cannot abandon them.

Contributions should be sent to Kidder, Peabody & Co., Boston, State treasurer.

LOCAL TELEPHONE CLERK PROMOTED

Miss Florence Smith of 963 Main street, who for the past 21 years has been attached as clerk to the Winchester exchange of the New England Telephone Company, has recently been promoted to the position of chief clerk in the Malden office of the organization and on Monday evening was tendered a farewell party by her associates at the local exchange.

The affair was held in Lyceum Hall and among those who attended were many former telephone operators who had been associated with Miss Smith during her long service at the Winchester branch. A number of the district officials of the company were also present, and Miss Smith's mother, Mrs. Hester Smith and her sister, Miss Hildegarde Smith, were among the guests.

During the evening Traffic Manager James G. Young of the Mystic Division presented Miss Smith with a substantial purse of gold. Dinner was served, followed by an excellent entertainment program.

Mrs. Bonney N. Powell, formerly Elizabeth Kimball Gould of this town, is sojourning with her husband in Honolulu, Hawaii, until July 1. Mr. Powell has recently taken on a big government contract for the United States Navy, necessitating his presence at Honolulu for some time.

FUNERAL OF MICHAEL LOMBARDO HELD MONDAY

Funeral services for Michael Lombardo, 12-year old son of Mr. and Mrs. Ignazio Lombardo of 18 Main street, Woburn, who was almost instantly killed last Friday afternoon when thrown from his bicycle against a heavy motor truck on upper Main street, were held on Monday afternoon in St. Mary's Church, the prayers being read by the Rev. Fr. George H. Quigley. Four schoolmates of the dead boy from the Lincoln School, Thomas MacPartlin, Patsy Maffeo, Carol Ianazzi and Giddeo Fillipone, served as pallbearers and another delegation of six boys attended the funeral as representatives of the school. The interment was in Calvary Cemetery.

Young Lombardo lost his life while riding his bicycle north on Main street near Russell road. It was raining at the time of the accident and it is thought that the slippery roadway caused the bicycle to skid into the cartracks and throw Michael against a heavily loaded garbage truck which was also proceeding north along Main street.

The boy was picked up by James Quigley of Loring avenue, an employee at Conlon's Garage nearby, and placed in a Dodge coupe in which he was taken by Joseph Conlon of Richardson street and William L. Carpenter of Woburn to the office of Dr. Alan R. Cunningham. An examination disclosed the fact that Michael was dead, his neck having been broken.

The body was removed to the undertaking rooms of Eugene P. Sullivan, local undertaker, where it was viewed by Medical Examiner Vernon C. Stewart of Woburn. It was at the undertaking rooms that the body was identified as that of the Lombardo boy, the identification being made first by an uncle and later by Michael's father who was accompanied on his visit by Motorcycle Officer Edward W. O'Connell.

Meanwhile as a result of an investigation of the accident by the Police Department the driver of the truck was arrested by Sergt. William H. Rogers on a technical charge of manslaughter. At headquarters the former gave his name as Peter Stotik and his address as 27 South street, North Wilmington. He stated that the truck involved in the fatality was his own property.

When arraigned in the District Court at Woburn Monday morning in addition to the charge of manslaughter Stotik was charged with operating a motor vehicle so as to endanger the lives of the public and with having defective brakes. The case was continued until Tuesday when the defendent was found not guilty of the first two charges preferred but guilty of driving a motor vehicle having defective brakes. He was fined $10 on this count.

Michael Lombardo was one of seven children of Mr. and Mrs. Ignazio Lombardo. He was born in Winchester and had made his home here until the day previous to his death when his family had moved from Kirk street to Woburn. He was a pupil in the sixth grade of the Lincoln School where he was a general favorite alike with teachers and scholars. His cheerful disposition, dependability and willingness to help endeared him to all who knew him and his untimely death was generally regretted. Besides his parents Michael is survived by three sisters, Laura, Annie and Mary Lombardo and by three brothers, Antonio, Niccolo and Martino, all of Winchester.

FOOD AND RUMMAGE SALE

Winchester Chapter, O. E. S., is to hold a food sale this Saturday afternoon May 19, at 2 o'clock at Ames store.

A rummage sale is also announced by the Chapter, to be held at the store No. 280 Washington street, near Swanton street, on May 26. Please notify Mrs. John Carruthers, 11 Orient street, about articles to be called for. Tel. Win. 1671.

Mr. Earl Carlton of Winchester is listed among the recent purchasers of real estate at Fair Oaks.

NEWSY PARAGRAPHS

Mrs. Seth Cole of Portland, Me., was in town over the past week-end, visiting her parents, Mr. and Mrs. William Richardson of Cambridge street.

We are new carrying in addition to the popular Darwin razor blade of cobalt steel the new Radium blade, also for Gillette razors. Try them. We known you'll be satisfied.

Mrs. W. S. Hudson and James Hudson of Winchester were among the passengers on the S.S. Laconia of the Cunard Line which sailed last Sunday afternoon from East Boston for Queenstown and Liverpool.

JAMES ROTONDI
CONTRACTOR
Stone Foundation Cellars, Cement Block Garages—Masonry Work of All kinds—Driveways and Grading—Sand, Gravel Loam, Crushed Stone.
Our Prices are Reasonable
15 HILL ST. EAST WOBURN
Tel. Woburn 1843 from 6 to 6
my11-tf

$5
Will put in an electric floor plug in any room on the first floor of your house.
E. C. SANDERSON
THE ELECTRICIAN
Tel. 0300

AMATCO AWNINGS
Are as pleasing to the eye as they are useful.
American Awning & Tent Co.
100 Cummington St., Boston, Mass.
Tel. KENmore 0550-0551

WINCHESTER CUSTOM SHOE REPAIRING
SHOE SHINING
We Promise You First Quality Stock and Best Workmanship
We guarantee all work to please our customers at very reasonable prices. Remember if you give us a trial once you will be satisfied and call again and then tell your friends. This is the place to have your shoes on time. Special attention on Wooden Heels, Rubber Work and Cripple Work. Shoes made to Order.
LEO ORLANDO
2 Converse Place Winchester

Kelley & Hawes Co.
Funeral Directors
LADY ASSISTANTS
SERVICES RENDERED IN ANY PART OF STATE
TELEPHONES: WINCHESTER 0035—0174—0106
Service, with us, means anticipating the needs and desires of our patrons so that they need not concern themselves about the slightest detail beyond telling us their wishes.
mu6-tf

"Say It With Flowers"
Memorial Day, Wednesday, May 30
Geo. F. Arnold Florist
WINCHESTER, MASS.
TEL. 0205 COMMON STREET HOUSE 1854
Appropriate Wreaths, Baskets of Plants, Bouquets in Great Variety
Please Order Early

WINCHESTER HUDSON and ESSEX OWNERS
ATTENTION
KINDLY GIVE US A CALL BEFORE BUYING ELSEWHERE ON YOUR NEW AND USED CARS
Thank You
Dean Motor Car Company
718 MAIN ST., WINCHESTER TEL. WIN. 0867
my11-3t

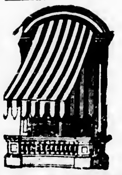

AWNINGS
Tents and Flags
Wedding Canopies
Upholstering, Furniture Repairing, Mattress and Shade Work
A. E. BERGSTROM
17 Thompson Street Tel. 1766
mh30-tf

Service at Your Garage
QUALITY SERVICE
TIRES BATTERIES
RADIO SUPPLIES
OSCAR HEDTLER
26 Church Street
Telephone 1208

Planning Ahead
There will be many things to think about if you are going away for the summer—and you will want to plan ahead.
Do not leave soiled articles about the house. Send them to be laundered.
BLANKETS, BATHROBES, RUGS, CURTAINS, PILLOWS, SPREADS, BED PUFFS, SWEATERS, etc., can be made to look like new if laundered the NEW ENGLAND WAY.
OUR NORTH and SOUTH SHORE SERVICE Apr. 16 to Oct. 15

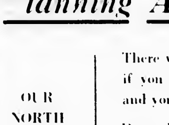

Winchester Laundry Division
of
New England Laundries, Inc.
Converse Pl., Winchester
Tel. Win. 0390

Open Evenings Until Nine
THE BEST IN CANDIES AND PASTRIES
Of course you know where to get them—at A. A. Morrison's.
Everything is home-made and *good!*
Clara Catherine Candy and Food Shop
A. A. Morrison
19 MT. VERNON STREET WINCHESTER

PHARMACY FIRST
KNIGHT
WINCHESTER SQUARE WEST, AT CHURCH STREET

Thomas Quigley, Jr.
Teamster, Contractor and Stone Mason
PAVING, FLOORING, ROOFING
In Artificial Stone, Asphalt and All Concrete Products
Sidewalks, Driveways, Curbing, Steps, Etc.
Floors for Cellars, Stables, Factories and Warehouses
Estimates Furnished
18 LAKE STREET

NOTARY PUBLIC
JUSTICE OF THE PEACE
T. PRICE WILSON
Star Office

PACKING — DUNN CO — MOVING
STORING — SHIPPING
ESTIMATES CHEERFULLY FURNISHED
on Home Office and Long Distance Moving
To New York, Philadelphia, Baltimore, Washington or ANYWHERE
We pack china, bric-a-brac, cut glass, silverware, books, pianos, household and office furniture for shipment to all parts of the world.
Specialize on House to House Moving
46 BROMFIELD STREET
Boston, Mass. Tel. Hancock 8000
ja20-1yr

CHICHESTER S PILLS
THE DIAMOND BRAND.
Ladies! Ask your Druggist for Chi-ches-ter s Diamond Brand Pills in Red and Gold metallic boxes, sealed with Blue Ribbon. Take no other. Buy of your Druggist. Ask for CHI-CHES-TER S DIAMOND BRAND PILLS, for 25 years known as Best, Safest, Always Reliable
SOLD BY DRUGGISTS EVERYWHERE
ja3-1yr

Good's Riding School
Harry Good, Prop.
Well Broken Horses and Ponies
Personal Supervision
MAIN STREET MEDFORD
(Near Oak Grove Cemetery)
Tel. Mystic 3802
422 tf

ICE
HORN POND ICE COMPANY
Telephones
Winchester 0305-W
Woburn 0310

AUTOMOBILE BODY DENTS
Body Dents and Bent Fenders Made Like New
Radiator Work of All Kinds
Winchester drivers are our satisfied customers
WALTERS AUTO BODY RADIATOR & FENDER CO
10 Yorktown Street
(Rear 2449 Mass. Ave.)
North Cambridge at R. R. Crossing
TEL. PORTER 0875 ap1-4f

DIAMONDS
Smith & Varney
JEWELERS-SILVERSMITHS AND OPTICIANS
409 MAIN ST.
WOBURN —— MASS.
ESTABLISHED 1871

HALLBERG BROTHERS
Painters
23 CANAL STREET
TEL. WINCHESTER 1972
mh25-tf

MONEY to LOAN
6%
ON 1 AND 2 FAMILY HOUSES owner and occupant preferred. Applications now being taken for loans of not over $5000 to one borrower. Money advanced to build. Call personally with deed and tax bill.
Liberal payments on construction Loans
MERCHANTS Co-operative Bank
24 School St., Boston, Mass.
LARGEST CO-OPERATIVE BANK IN NEW ENGLAND
Assets Over $28,000,000
se23-tf

For those who appreciate something different and better, Kelley and Hawes Co., has purchased an entirely new lot of the wanted "gold" chairs which may be hired for bridge parties, receptions, etc. Tel. Win 0035 or 0174.

HIGH SCHOOL GLEE CLUB PRESENTED OPERETTA

The Wyman School auditorium was taxed to its capacity last Friday evening when the Girls' Glee Club of the Winchester High School presented its annual operetta, this year, "The Middie Maids" by Arthur A. Penn.

The plot is concerned with the adventures of the Middie Maids, pupils at the Middie Academy, a topsy-turvy institution with a ship for a classroom. Little of academic value is learned at the academy but both middies and officers engage in a series of merry adventures culminating in the pupils leaving for their several vacations "amid a whirl of dancing and infectious melody".

Preceeding the operetta the High School Orchestra played several selections under the direction of Miss Marion E. Knightly, supervisor of music in the public schools. The personel of the orchestra comprised Aram Mouradian, Viola Rennert, Graziano Amico, William Thompson, Ilona Tucci, Edna Rossley and Francis Gaffney, violins; Norma Skene, 'cello; George Smith, oboe; Albert Bigley, clarinet; Frederick Sanborn, saxophone; Marguerite Baker, piano and Wellington Stevens, trumpet.

An especial feature of the evening was the appearance of the High School Male Quartette, composed of Kezar Nichols, 1st tenor; Norman Von Rosenvinge, 2nd tenor; Robert Jackson, baritone and George de Coriolis, bass. These young vocalists made a most decided hit with their rendition of "One, Two, Three, Four" and "Kentucky Babe" but refrained from taking their legitimate encores.

Particular mention should be made of the stage decorations which were by Ross Whynot and Aram Mouradian. The artistic marine drops painted by the latter added much to the realistic effect of the production.

The cast of characters and musical numbers follow.

The Admiral — Frances Rhodes, '28
The Captain — Frances Doherty, '28
The Engineer — Carolyn Nichols, '31
The Instructress in English — Doris Lawson, '31
The Pastry Cook — Doris Gardner, '30
Molly Maloy — Elizabeth Clark, '28
Careless Carry — Marion Bradshaw, '31
Clumsy Clara — Betty Chadwick, '30
Sympathetic Susan — Ruth Dodge, '31
Mlle. Pom Pom — Cathryne Notter, '28
The Authoress — Janet Nichols, '31
The Stage Manageress — Dorothy Parsons, '28

Chorus of Middie Maids: Priscilla Bodman, '30; Loretta Carleton, '31; Muriel Carr, '30; Melba Dempsey, '28; Mary Fagan, '30; Astrid Josephson, '31; Josephine Harrigan, '30; Marion Hatch, '30; Gladys McMillan, '29; Dorothy Osborne, '31; Muriel Ross, '29; Mabel Tompkins, '31; Georgena Thompson, '31; Virginia Wadsworth, '31

Overture — The Orchestra
Opening Chorus: A Bushel of Yo-Heave-Ho's
Duet (Admiral and Captain) — "The Middie Academy"
Hornpipe
Song (Engineer with Chorus) — "Mid the Snows of California"
Trio (Admiral, Captain and Stage Manageress) — "The Heroine"
Song (Molly) — "Sweet Molly Maloy"
Song (Instructress, with Molly) — "When I was a Girl at School"
Ensemble (Chorus, Molly and Instructress) — "Oh! What a Shame!"
Trio (Carry, Clara and Susan) — "Careless Curry, Clumsy Clara, Sympathetic Susan"
Song (Authoress and Chorus) — Yellow Moon
Song (Mlle Pom Pom) — "My Own Dear Poree"
Final Chorus — "Alas, Alas, What Have We Done"

Marguerite Baker, '28, pianist
Music under the direction of Miss Marion E. Knightly
Speaking parts coached by Miss Mabel A. Richmond
Dances coached by Miss Priscilla Wheeler

SCHOOL DEPARTMENT NOTES

The department calls the attention of the parents to the State Clinic to be held at the Lincoln School beginning Tuesday, May 22 and to be continued on the following dates: May 22, 23, 24, 25, 28; 29, a. m. only.

The object of the clinic is "to promote the health of the school children and to prevent disease by calling attention to any defect or infection that may be found so that the condition may be remedied before serious illness results." Physicians employed by the State Department of Health make an examination of the chest, do a Von Pirquet test and take an X-ray of those who react to the test. There will be no charge made, but much benefit may be derived.

If there are any parents who have not previously signified the desire to have their children tested at this time, there is a possibility that an examination may be held at a later date. Parents so interested will kindly telephone the superintendent's office, Winchester 1780.

UNIVERSITY THEATRE

As a special added attraction for Sunday only, May 20, will be presented the "Wilton Sisters," famous singing comediennes.

The feature pictures at the University for four days beginning Sunday are "Red Hair" with Clara Bow and "The Wild West Show" with Hoot Gibson.

For the last three days of the week the pictures are "The Shield of Honor" and "The Wise Wife" with Phyllis Haver.

In "The Shield of Honor" a thrilling climax with a spectacular airplane race and air fighting ga'ore furnish this picture with some of the most melodramatic plots in the history of the aviation division of the law.

The story, "The Wise Wife" written by Arthur Somers Roche and adapted by Zelda Sears and Tay Garnett, deals with a woman who is losing the love of her husband because of the blandishments of a beautiful young flapper.

St Patrick's Good Work

It is well known that there are no snakes, toads or venomous reptiles in Ireland, though there is little doubt that they could live there if some one should introduce them to the island. According to the legendary story of St. Patrick, Ireland must at one time have had plenty of snakes, for "with a bell in hand, he cursed them and expelled them forever from Ireland. And every time he rang the bell thousands of toads, adders, snakes, reptiles and other noisome things went down, tumbling neck and heels after each other, and were swallowed up forever in the sea."

BOWLING TIES ROLLED OFF

Calumet Winners Receive Prizes at Tonight's Closing Dinner

Members of the winning teams and individuals qualifying for prizes in the mixed bowling tournament will receive their prizes at the closing dinner to be held at the Calumet Club this evening. Ties for three team prizes and the question of two teams in escaping the bread line were settled on Tuesday evening by special matches rolled on the club alleys.

In the bread line question, team 4 defeated team 5, thereby escaping the penalty of paying for its own and one other team's dinner. The tie between teams 2, 11 and 7 for second, third and fourth places was rolled off also, the teams finishing in the order named. This settles the winners of the tournament as follows:

First team prize — Won by Team 6: Mr. and Mrs. Arthur E. Butters, Mr. and Mrs. F. S. Clement, Mr. and Mrs. George W. Stidstone, Mr. and Mrs. H. C. Parish.

Second team prize — Won by Team 2: Mr. and Mrs. John H. Taylor, Mr. and Mrs. A. E. Sweet, Mr. and Mrs. George I. Purrington, Mr. and Mrs. Thomas A. Barnard.

Third team prize — Won by team 11: Mr. and Mrs. Henry A. Goddard, Mr. and Mrs. Edward A. Tucker, Mr. and Mrs. Ernest Dudley Chase, Mr. and Mrs. C. M. Jenkins.

Four team prize — Won by Team 7: Mr. and Mrs. W. P. Blood, Mr. and Mrs. Joseph Fessenden, Mr. Mitchell and Miss Bartlett, Dr. and Mrs. Chester F. Wolfe.

The individual prize winners are to be announced at tonight's dinner, which will take place at 6:30 p. m. and will be followed by general dancing by the members of the Club.

The scores of the roll-off of the three teams tied for prizes, the winners being decided on total pinfall, were as follows:

Team 2

Mrs. Purrington	69	69	138
Mrs. Taylor	70	92	162
Mrs. Barnard	79	89	168
Mrs. Sweet	75	75	150
Mr. Sweet	94	87	181
Mr. Barnard	[illegible]	[illegible]	[illegible]
Mr. Purrington	87	121	211
Mr. Taylor	101	105	206
	662	739	1401

Team 11

Mrs. Goddard	78	75	153
Mr. Goddard	74	84	158
Mrs. Tucker	70	101	171
Mr. Tucker	95	81	176
Mrs. Jenkins	64	74	138
Mr. Jenkins	82	80	162
Mrs. Chase	67	64	131
Mr. Chase	68	68	136
Handicap 4			
	653	694	1353

Team 7

Mrs. Blood	65	72	137
Mrs. Fessenden	63	49	112
Miss Bartlett	77	82	159
Mrs. Wolfe	67	90	157
Mr. Blood	87	102	189
Mr. Fessenden	40	78	118
Mr. Mitchell	77	84	161
Mr. Wolfe	90	81	171
Handicap 2			
	623	665	1288

Team Standing May 16

	Won	Lost	P.C.
Team 6	34	14	.708
Team 2	30	18	.621
Team 11	30	18	.621
Team 7	30	18	.621
Team 8	28	20	.583
Team 13	27	21	.562
Team 14	26	22	.541
Team 4	25	23	.520

	Won	Lost	P.C.
Team 5	25	23	.520
Team 11	23	25	.479
Team 12	23	25	.479
Team 16	23	25	.479
Team 9	21	27	.438
Team 15	19	29	.395
Team 3	20	28	.416
Team 1	14	34	.280
Team 10	10	38	.208

M. C. W. G. NOTES

Next Sunday, May 20, is Guild Day at the Working Boys' Home in Newton Highlands. This is an annual occurance at the Home and apart from the combined monetary donation from the several Guilds in the diocese the members of the Guilds and their friends are cordially invited to visit the Home, inspect its fine structures and spacious grounds, as well as to see for themselves the very commendable work which is being carried on there under the direction of Rev. Brother Fabian, C. S.

Plans are now under way for a charity whist to be held in Lyceum Hall on Thursday evening, May 24. The proceeds from this affair will be devoted entirely to the many demands made upon our charitable committee. Following Guild Day at the Working Boys' Home, our next charitable affiliation is the Children's Vacation Home at Sunset Point, Nantasket. Then will follow summer recess with renewed efforts in the fall for the work which we have always endeavored to follow out. Committee for the charity whist has as its chairman, such an able worker as Mrs. J. V. Kane, whose leadership insures the success of the party.

The annual Anniversary Mass for the deceased members of our Branch will be held at an early date, which will be given in the next issue of the "Star".

Writer's Fine Tribute to Forest Patriarch

I watched some time ago the cutting down of an oak. It was a huge tree, an old patriarch among the trees in the neighborhood, the kind and size of a tree that is regarded with a sort of attachment by friends and strangers. In the lives of those along the road it was a landmark.

It wore its rusty robes with an air of majesty. It possessed a distinguished appearance on account of age and to look at it was to be aware of something ancient. The Indian stepped with moccasin feet the paths when it was in infancy, and its last years saw the automobile, airplane, the magic things of a modern world.

It went through much in the lease of life; it weathered everything as an oak should do; but it had to surrender before the assault of a very small but numerous enemy—the leopard moth. It fought as a giant fights—bravely. It lost courageously and gamely, as a man loses when overwhelmed with superior numbers. It battled to the end.

It seems a ruthless act to cut down a tree. It is the taking of life itself. Such a tree enters the very lives of those who dwell in its shadows, and it is a part of their histories. And the more we know of such trees the more are we convinced they have a soul, a personality.—Edwin C. Hobson, in the Boston Globe.

THE FORTNIGHTLY NOTES

The final meeting of the Fortnightly for the spring season, was held on Monday with the President, Mrs. Marion P. Powers, in the chair. The short business meeting was followed by a musical program. The artists were the Bostonian Quartet assisted by Greta Milos, soprano soloist. The personnel of the quartet was Marjory Bryce Piper, violin; Celia Muscanto, 'cello; Ellen Bettoney Newman, clarinet; Mildred Muscanto, piano.

The program was as follows:

Selection from Opera "The Force of Destiny" — Verdi
Bruedist Waltz Duet — Muzio
Quartet
Aria from "Herodiade" — Massenet
Virgin's Slumber Song — Max Reger
Wake Up — Montague F. Phillips
Miss Milos
Love Song — Nevin
Danse Joyeuse — Avon
Quartet
Do Not Go My Love — Hageman
Songs My Mother Taught Me — Dvorak
Trees — Dvorak
Miss Milos
Danny Boy — arr. by Kreisler
Ballet of Flowers — Henry Hadley
(a) Marguerite
(b) Heather
Quartet
To A Wild Rose — McDowell
Violin Solo, Marjory Bryce Piper
Pale Moon — Lyan
The Star — Rogers
I Passed By Your Window — Brahe
Quartet and Miss Milos
"Two Waltzes" from Opus 51 — Dvorak
Quartet

The quartet was unusually fine. Each member was an artist and together they produced an ensemble of superior quality. All the selections were well rendered and none deserves more commendation than the others. Two numbers, however, showed members of the quartet as soloists. The "Danse Joyeuse", a very bright and tuneful composition, gave the audience an opportunity to hear the clarinet in a solo part. Everyone, too, enjoyed the violinist in her solo "To a Wild Rose".

The soprano soloist, Miss Greta Milos had a very beautiful and flexible voice. Her selections were well varied and she sang with much expression. Her magnetic personality won her audience as well as her voice. As an encore to her second group of songs she gave a very sweet lullaby "Sweet as Any White Child".

One of the most enjoyable parts of the program was the group in which Miss Milos sang with the accompaniment of the quartet. Her voice blended beautifully with the instruments.

Miss Mildred Muscanto, the pianist, deserves commendation for she accompanied both the instrumental artists and soloist and her playing was skillful and unaffected.

The entire program was much enjoyed by everyone who attended.

SALORNO: WHERE ITALY'S LANGUAGE PROBLEM BEGINS

In approving a grant of 300,000 lire for a school at Salorno, in the war-won provinces of northern Italy, Premier Mussolini is in effect setting a modern educational institution astride the kingdom's perplexing Italian-German "language line" says a bulletin from the Washington, D. C. headquarters of the National Geographic Society.

In most parts of the world, continues the bulletin, the line along which one language is replaced by a totally different one is marked by a national boundary; but this has not been true near Salorno either under Austrian control before the World War, or Italian control since. Prior to the rearrangement of territory by the treaty of San Germain in 1919 Austria ruled over both Italian-speaking Trentino and German-speaking South Tyrol, which meet near Salorno. Since this post-war treaty both territories have been a part of Italy, and it is at Salorno that Italy's language problem begins.

Salorno lies in the narrow valley of the Adige (Etsch, under the Austrian regime). It is from this river that has been derived the new Italian name for the old territory of South Tyrol "Alto Adige".

A Story Written on Landscape

On both sides the Adige Valley is hemmed in by the lesser Alps that lie south of the main ranges, and these extend away in a tangle of valleys and peaks on either hand. The highland forests, pastures, and rocky waste lands are not permanently inhabited, but the little Alpine valleys are heavily populated as they have been for many centuries. All of these valleys that open into the Adige south of Salorno are inhabited by a people of Italian blood and language. In the valleys north of this key town that communicate with the Adige, the population is almost exclusively made up of German-speaking Tyrolians. This region is roughly 50 miles square covering approximately the area of Delaware—and in it live 250,000 of Italy's new citizens of alien blood.

On the landscape near Salorno is written the record of the two cultures. It is so plain that a traveler may read it from the window of his car, as he steams northward on the railway toward Italy's most historic mountain gateway, the Brenner Pass. South of Salorno low-pitched, unbroken tile roofs cover the houses of the many little villages of the valley, while from among them rise the inevitable, picturesque campaniles of the parish churches.

Campaniles Give Way to Steeples

Close to Salorno the roofs change. Dark shingles encroach on the red tiles, the slopes steepen, and on some roofs dormer windows appear. A few miles beyond Salorno the first sharp church steeple comes into view, and the traveler realizes that he has crossed the language line and is now in a region of Germanic culture.

While the valleys which branch off the Adige are inhabited in most cases by single racial groups, it is in the Adige Valley itself that the two different groups come into closest contact. Immediately around Salorno the population is mixed, but a few miles farther north the Germanic character of the farmers and village folk becomes strongly marked. Bolzano (formerly Bozen), the metropolis alike of South Tyrol and Alto Adige, which lies only 20 miles north of Salorno, is marked as a German town by architecture, general atmosphere, and the appearance and dress of its people. Since the town has become a part of Italy, the governing officials are solely Italian, and a number of Italian tradesmen, professional men, and laborers have moved in. Among the city's 20,000 inhabitants however, probably more than three-fourths still speak only German.

The Misses Mary and Annie Martin of Pickering street returned during the past week-end from Hooksett, N. H., where they had been spending the week.

Making Genuine Diamonds

The mystery of the formation of diamonds has led scientists to experiment in making them. Lamp black was mixed into molten iron which was dissolved in acid when cooled. Tiny diamonds thus were made.

FRUIT TREES
All kinds, strong, fresh dug, splendid roots, soon will bear fruit. Privet, Barberry and other Hedge Plants. Evergreens, Flowering Shrubs, Ornamental Trees, etc. Lawn Seed, good grade, 40c lb.; shady place, 50c. Note our new address (on Woburn-Reading line).
RANDALL'S NURSERIES
28 South and West Streets
Reading, Mass.
Opposite Sturgis's filling station
ap27-4t

"Glenwood Ranges are cooking three meals a day for nearly 2,000,000 people in Massachusetts"

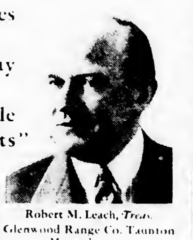

Robert M. Leach, *Treas.* Glenwood Range Co. Taunton Massachusetts

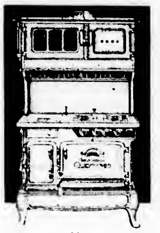

The "Gold Medal" Glenwood for Coal and Gas

GLENWOOD RANGES have been famous for their good baking and easy cooking for three generations. Their reputation has helped to build one of the largest and most successful businesses in Massachusetts.

They are now available in almost every city and town throughout the state, in styles and sizes for the largest home or the smallest apartment.

Glenwood Ranges
MAKE COOKING EASY
May we send you a copy of the Glenwood Range Catalog
my18-3t

Winchester Girl Scouts Baazar
SATURDAY, JUNE 2, 3-9 P.M.
AT
The Parker House
408 MAIN STREET and MANCHESTER ROAD, PARKWAY

To Buy	*To See*	*To Do*	*To Eat*
Candy Grabs Home Cooked Foods Fancy Articles Girl Scout Crafts and Refreshments	Drum and Bugle Corp Games Scout Awards for Year's Work	Archery Pony Rides	Supper 5:30 to 7 P. M. Order Your Tickets From a Girl Scout Before June 1st

General Admission 10c
my18-3t

CAMP CONTOOCOOK
EAST JAFFREY, N. H.
FOR BOYS 8 - 15 YEARS
BOATING, CANOEING, SWIMMING, BASEBALL, TENNIS, MOUNTAIN CLIMBING, HORSEBACK RIDING, MANUAL TRAINING, ETC.
CHRISTIAN LEADERSHIP
Reference
Albert S. Snow, 55 Yale St. Burton L. Gale, 35 Yale St.

The Mills Store
VISIT OUR NEW STORE AT
14 THOMPSON STREET
BEFORE GOING TO YOUR BEACH OR COUNTRY HOME
WE HAVE EVERYTHING FOR YOUR KITCHEN

The Winchester Star

THEODORE P. WILSON, Editor and Publisher: WINCHESTER, MASS.

SINGLE COPIES, SEVEN CENTS
Left at Your Residence for One Year
The Winchester Star, $2.50, in advance

News Items, Lodge Meetings, Society Events, Personals, etc., sent to this office will be welcomed by the Editor

Entered at the postoffice at Winchester, Massachusetts, as second-class matter.

TELEPHONE NUMBER 0029

DAILY PHILOSOPHY

Beware of carelessness, it can add to your troubles, subtract from your earnings and multiply your aches and pains.

Every man must drive his energy and not be driven by it.

The man who is complimented too frequently becomes in time to be an attentive listener.

Any man is a success who refuses to slander his enemies.

Not every person is fully up to style, but he may be out of debt.

Character and work are the pillars of success.

NEWSY PARAGRAPHS

Last Saturday evening at 7:15 a Cleveland sedan operated by Mary Gustin of 217 Cambridge street and a Ford touring car, driven by William Mills of 63 Richardson street, were in collision at the junction of Richardson and Rumford streets. Mills was accompanied by his father, brother and sister, the latter reporting that she had been somewhat shaken up in the accident. With Miss Gustin were Mrs. Leigh Roberts, her daughter and Mrs. Ralph Whitney, none of whom was reported as injured.

Miss Caroline Drisko, daughter of Prof. and Mrs. W. J. Drisko of Lloyd street played one of the leading parts in the Dramatic Club's production of "The Liars" which concluded the May Day program at Mt. Holyoke College last Saturday evening. Miss Drisko, who is a member of the sophomore class, is the winner of one of the college scholarships for the year and is prominent in extra-curricular activities being vice-president of the Dramatic Club, assocnte editor of the Mt. Holyoke Monthly and a member of the college choir.

The Misses Georgianna and Barbara Watters of Wildwood street motored over the past week-end to Saratoga, N. Y., where they visited their sister, Miss Florence Watters, a student at Skidmore College. They were accompanied on the trip by Miss Marietta Barnes of Wildwood street.

FENCES VS CHILDREN

To the Editor of the tSar:

I learned with some surprise this week that there is a movement started to fence in the area at the rear of the Central Fire Station with a view to preventing the children of the neighborhood from playing there.

It seems to me that any such procedure would be most regrettable, and while protesting against it, may I ask the authorities where they would have the children of Winchester place and Railroad avenue get the outdoor recreation so essential to their well-being.

They are too far from any of the Town's playgrounds to get there safely by themseives and their parents are too busy to take them there.

The little stretch of green grass with its shade trees by the river is particularly inviting and the youngsters should be encouraged to play there by all means as opposed to the street or our stable where they will probably take refuge, if excluded from the first named. A stable is emphatically no place to be frequented by children.

I sympathize with the firemen in their desire to keep the rear of their station neat and orderly and appreciate the fact that allowing the children to play there will wreck more or less havoc upon the grass.

Despite all this I would rather lose the grass than deprive the children of the fun they get out of this particularly well placed little playground. Let us at least divide the lot and firemen and children will both be happier.

Daniel Kelley of
Kelley & Hawes Co.

Winchester, May 17.

(Continued from page 1)

"LITTLE THEATRE OPENED"

Mrs. Howard J. Chidley as general chairman is deserving of much praise for the excellence of the first production in the new theatre. She was assisted by the following committees:

Production

Coach, Isabelle W Lawrence.
Costumes, Rachel Emery Smith, Mrs. G Murray Colville
Lighting, Gordon Speedie.
Properties, Mrs John Wills
Scenery and Make-Up, George A McFadden.
Prompter, Mrs. John Wills.
Coach of Dancing, Cora Corthell Phelps.
Music composed by Clair Leonard

Business

Arrangements, Mrs Joseph Butler
Decorations, Miss Alice Mann.
Flowers, Mr. John C. Haartz.
Finance, Mrs Florence R. Scales
Tickets, Mrs. A. R. Cunningham, Cassie E Sands
Advisory, Mrs William H. Gilpatric Mrs. Joseph W. Worthen, Mr. Morris J. Butler.

Mrs. Walter H. Wadsworth was in charge of serving the coffee and she was assisted by the following young ladies of the church:

Janet Grant	Doris McElwain
Estelle Simonds	Sally Brooks
Louise DeCamp	Clytie Brooks
Priscilla Laraway	Phyllis Rowe
Grace Preston	Hilda Parshley

THE FLORENCE CRITTENTON LEAGUE

The annual meeting of the Winchester Circle was held Thursday afternoon, May 17 at the home of Mrs. Bowen Tufts, 7 Stratford road. After the various reports were read and accepted the business of considering the following amendments to the constitution and by-laws was then taken up

Constitution, Article 4, Sec. 1—To insert the word "first" after the word "a" so that it reads as follows: Officers of the Circle shall be a President, a first Vice-President, a second Vice-President, a Recording Secretary, a Corresponding Secretary, a Treasurer and three Directors.

Article 5, Sec. 1—Insert the word "May" after the word "except" to read as follows: Regular meetings of the Circle shall be held on the third Thursday of each month except May, June, July, August and September.

By-Laws, Article 1, Sec. 1—Strike out the word "May" and insert the word "April" so as to read as follows: The annual meeting of the Circle shall be in April.

Article 5, Sec. 2—Strike out the word "Bazaar" after the word "Committee" as the bazaar is in the Ways and Means Committee.

Article 5, Sec. 4—Strike out the word "April" and insert the word "March" so that it reads as follows: One or before the meeting in March it shall appoint an auditor not a member of the Board who shall audit all bills and accounts of the treasurer and who shall report in writing at the annual meeting.

The chairman of the nominating committee was then called on to give her report and the following names were read as the new board for 1928-29:

President Mrs. F. C. Alexander.
1st Vice-President Mrs. W. Holbrook Lowell.
2nd. Vice-President Mrs. J. A. Cove
Recording Secretary Mrs. B. R. Gage.
Corresponding Secretary Mrs. Sylvester Taylor.
Treasurer Mrs W. H. Balcke.
Director for 3 Years Mrs. Harold Meyer.

The president then asked for a vote of thanks to Mrs. Tufts for her hospitality after which Mrs. Tufts gave the Circle a cordial welcome and expressed the wish that we make it a permanent thing to hold each year one of our meetings at her home.

The speaker of the afternoon was delayed for a short time, so the president asked Mrs. Grafton Abbott to speak to the Circle about the Judge Baker Foundation, an organization in which Mrs. Abbott is very much interested. She was able to say very little, however, because of the arrival of the speaker.

The president then introduced Dr. Abraham Meyerson who spoke on "Decalogue for Parents". His advice and hints to parents were most helpful and his various experiences interesting and in some cases amusing. Those present felt they had spent a delightful hour in listening to Doctor Meyerson.

Tea was served by the committee in the dining room, the table very attractive with its yellow candles and large bowl of spring flowers. Mrs. George C. Heintz and Mrs. William Palmer poured.

Miss Margaret Slattery was the speaker at the first "Mother and Daughter Night" held under the auspices of the First Congregational Church in the new parish house Wednesday evening.

NEWSY PARACRAPHS

The regular meeting of the Women's Auxiliary to Winchester Post, 97, A. L., will be held on Monday evening, May 21, at the Legion House on Washington street. Whist will be enjoyed at the conclusion of the meeting and a large attendance is requested.

The First Baptist Society has purchased the Miller estate adjacent to its property on Washington street, probably to be used in the erection of the new church parish house.

One cent sale Hood's old fashioned ice cream 30c pt., 2 for 31c, Friday and Saturday. Hevey's Pharmacy.

Winchester High School's track team will journey to Belmont next Wednesday afternoon for a novelty meet with Belmont High School.

Dressmaker, designer, excellent fitter, gowns remodeled; interviewed by appointment only. Charlotte G. Pendleton, tel. Win. 1212-W.

Do Your Shopping In Winchester Stores

SAVE TIME AND MONEY BY PATRONIZING HOME STORES

Here you find, right round the centre, friendly shop keepers who cheerfully give service and who deal in the best merchandise procurable. If you can't come down town, telephone or send.

FOR A SAFE, CONVENIENT BANK YOU CAN DO NO BETTER THAN THE

WINCHESTER NATIONAL BANK

WINCHESTER NATIONAL BANK BUILDING
7-9 CHURCH STREET

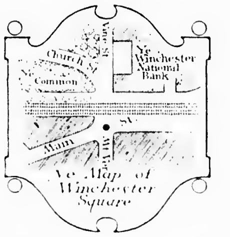

WE HAVE DEPOSIT BOXES FOR VALUABLES ONLY $5.00 THE YEAR

FRIGIDAIRE · THE · CHOICE · OF · THE · MAJORITY

A small deposit *makes your ice-box a* Frigidaire

HERE'S an easy, inexpensive way to make the finest icebox better. Simply have the Frigidaire cooling unit installed. Once this is done, there's no more ice to buy. Foods are kept in temperatures that safeguard health. And carefree, quiet, automatic, economical electric refrigeration that demands no time or thought is yours from that day on. This transformation costs but little. And the money saved by Frigidaire quickly equals the amount of the small investment. Visit our display room and ask about this modern method of refrigeration that is now the choice of more than half a million users. Learn how a small deposit and easy terms put this equipment in your home.

FRIGIDAIRE
PRODUCT OF GENERAL MOTORS

MALDEN SALES BRANCH
DISTRIBUTORS FOR WINCHESTER
TELEPHONE MALDEN 3100
14 So. WASHINGTON ST., MALDEN
Main Office: 743 Boylston St., Boston

Team work is winning work

Your neighbor has done his share--how about yours?

This reminder is for those who have not as yet replied to the appeal for funds for the Winchester Boy Scouts.

Camp time is almost here. We need the funds to carry on.

Your check made out to the Winchester Boy Scouts for any amount will help.

BOX 21
1928 FINANCE COMMITTEE

Is Your Wife Entitled To a Real Home?

She left the comforts of her father's home for you.

She left mother, and brothers and sisters perhaps.

In one way or another, most of her girlhood friends have drifted out of her life.

It would seem you owe her a good home a home of your own.

Our co-operative bank stands ready to help you with a loan, under the most favorable possible conditions

INTERVIEWS INVITED

Winchester Co-operative Bank

ERNEST R. EUSTIS, *Treasurer*

11 CHURCH STREET, WINCHESTER TELEPHONE 1078

WANTS HOUSE IN WINCHESTER

I have cash to buy a six to eight room house in Winchester. Modern improvements and good location essential. Must not cost more than $10,000. Write detailed account to

BOX C-B, STAR OFFICE

LOST AND FOUND

LOST May 17, Pearl Amethyst pin. Return to Star Office. Reward.

HELP WANTED

WANTED An experienced Protestant general maid; references required; one in family; wages $15 per week, location near Concord, Mass. Tel. Stoneham 0355.

WANTED Experienced general maid, three in family; no laundry. Tel. Win. 0858.

WANTED Experienced maid for general housework; small family; must be good plain cook. Tel. Win. 0045

WANTED A good cook who is willing to do general work in family of three adults. 20 Central street, Winchester, tel. 1203-W. *

TO LET

FOR RENT Half double house, 7 rooms and bath, steam heat, electric lights, set tubs, combination range. Can be seen at 4 Westley street. my4-tf-1t*

TO LET Two furnished rooms to business men or women, beautiful location. Phone Win. 0258-J. my4-3t

FOR RENT June 1, nine room house, sleeping porch, garage, large garden at 12 Chestnut street. my11-2t*

TO LET Garage at Symmes Corner. Tel. Win. 0..5-W *

FOR RENT Garage at 20 Winthrop street. Tel. Win. 1963-W *

TO LET Garage on Forest street. Phone Win. 0981-W

TO LET In Medford, a duplex house of six rooms, modern improvements, rent $38. Also six rooms without improvements, rent $25, one half house without improvements, rent $20. 12 Summer street, Malden, five rooms with improvements, rent $?5. Apply to William N. Curtis, 15 Main street, Medford. Tel. Mystic 2255 or 1576-W my18-4t

TO LET Tenement of five rooms, all improvements, on Webster street. Tel. Woburn 1603-M *

TO LET Rooms, reasonable, three minutes to Winchester or Wedgemere Stations. Tel. Win. 1868

GARAGE Main street near Lawson road, light, heat and water. Tel. Win. 0023. my18-4t

TO LET Apartment at 19 Eaton street, seven rooms, all improvements. $50, garage if desired. Call Win. 1159-M *

TO LET Private family can accommodate one or two refined guests, fine location. Tel. Win. 0626-M

TO LET After June 15, five room apartment, modern conveniences, sun porch overlooking water, central location. Phone Win. 0273-M *

FOR SALE

FOR SALE

FOR SALE—Wood for fireplace and Stove. $18 per cord. Cut to any length $2 extra. This is the very best hard wood on the market. We are taking orders for present and future deliveries. Roger S. Beattie, Harold avenue, North Woburn, tel. Woburn 0439.

FOR SALE OR TO LET—Cottage house, 7 rooms and bath, hardwood floors, all improvements. Also for sale, Dutch Colonial, 6 rooms and bath, sun porch, hardwood floors, all improvements, high land, near new school. Call Win. 0326. o7-tf

FOR SALE House of six rooms and sunroom, all modern, 3 years old, conveniently located, good neighborhood. Tel. Win. 1737-M

FOR SALE Painted iron bed with spring and mattress, also oak book case and 21 ft. ladder. Tel. Win. 1030-W. *

FOR SALE I have choice annual seedlings, including Snapdragons, five colors, Scabiosa, double white feverfew, ageratum, deep blue, tall Larkspur, separate colors. Asters, single and others. Call Win. 1607-W mornings or after 5 p. m.

FOR SALE Perennial plants, also choice Dahlias and Cannas, order now. Hattie E. Snow, 39 Forest street extension. Tel. Win. 1018 or 1057-W

FOR SALE Wardrobe. Tel. Win. 0155. *

FOR SALE Orders now being filled for the "Woodside" pink, cut flower Dahlia. Tel. Win. 0323.

MISCELLANEOUS

HEMSTITCHING and picot edging. Work promptly done. Perry, 16 Pleasant street, Medford. Tel. Mystic 0371-J. ap6-tf

PORCH OWNERS Get our prices on re-seating your old piazza chairs before buying new ones. Perry, tel. Mystic 0371-J. ap13-tf

UPHOLSTERING

Expert Work Absolutely Guaranteed
Our Prices Are the Lowest
B. OSCAR & CO.
124 Harvard Street Brookline
Tel. Aspinwall 8264
"We do cabinet making and refinishing"

First Class Upholstering

SLIP COVERS MADE TO ORDER
MATTRESSES
Repair Work a Specialty
H. J. ROSCOE
38 MAPLE ST., STONEHAM, MASS.
Telephone 0045-R
Reference ap5-tf Reasonable

Auto Painting Duco Spraying
ROBERT W. DOVER

DENTS REMOVED AND LIGHT REPAIRS
746 Main St. Winchester, Mass.
TEL. 0658

OIL BURNERS

All Makes Serviced
R. M. KIMBALL
TEL. WIN. 1365
f17-tf

ELECTRIC REFRIGERATION

All Makes Serviced
R. M. KIMBALL
TEL. WIN. 1365
f17-tf

THE SUMMIT

At Arlington Heights, offers, together with the finest view in New England unsurpassed accommodations for rest and convalescence.
TEL. ARLINGTON 1190
mh..-tf

REMOVAL NOTICE

Our New Location
A. B. FOTCH, Inc.
MANUFACTURERS OF FINE FURS
Repairing and Cleaning—Cold Storage
38 Chauncy Street Boston, Mass.
Established 1888 Tel. Lib. 6779
mh2..-1..t

FRANK REECO

CARDENER
Now is the time to prepare for your garden and lawns, trees and strawberry vines. Grading and trucking, cement work, driveways, cellar foundation, jobbing of all kinds.
392 Washington St. Tel. Win. 0665-J
mh30-tf

SPRAYING

FLEMING & DEWHURST
15 Years' Experience
TEL. STONEHAM 1061
my18-4t*

NOTICE IS HEREBY GIVEN that the subscriber has been duly appointed executor of the will of Abbie M. Symonds, late of Winchester in the County of Middlesex, deceased, testate, and has taken upon himself the trust by giving bond, as the law directs.

All persons having demands upon the estate of said deceased are hereby required to exhibit the same, and all persons indebted to said estate are called upon to make payment to

HENRY A. SYMONDS, Executor
(Address)
75 Crofton Road,
Waban, Mass.
May 16, 1928 my18-3t

MISCELLANEOUS

EMPLOYMENT AGENCY and TAXI SERVICE Domestic help supplied. Large car for pleasure trips. William A. Ayer, 74 Sylvester avenue. Tel. Con. my18-4t*

WANTED A good pair of opera or bird glasses. Tel. Win. 1002-R. *

WANTED Books and standard sets wanted, spot cash paid. W. L. Tutin, 87 Mt. Auburn street, Cambridge. Tel. University 8477-W. ap13-tf

The Round-About Club met with Mrs. William Cummings of Hancock street on Thursday. Twenty were present and lunch was served at noon, the day being spent in sewing and sociability.

SUNDAY SERVICES

UNITARIAN CHURCH

Rev. George Hale Reed, 8 Ridgefield road. Tel. Win. 0121

Sunday, May 20. Public Service of Worship at 10.30. Mr. Reed will preach. Subject, "Counting the Towers", a sermon for anniversary time. Sunday School and Metcalf Union at 12. Kindergarten at 12. Anniversary sermon at 7.45 in Arlington Street Church. Mr. Dutton of San Francisco will preach.

Organ Pastorale in A Guilmant
Anthem
(a) "In Him We Live" Baumgartner
(b) "To Thee, O Lord" Rachmaninoff
Offertory Improvisation
Postlude in C Capocci

Monday, May 21. Public meeting of the Tuckerman School in King's Chapel. Annual meeting of the Laymen's League at 8 p. m. in Unity House.

Tuesday, May 22. Annual meeting of the American Unitarian Association in Tremont Temple at 9.45. Afternoon meeting at 2.

Wednesday, May 23. Annual meeting of the Alliance at 10, in Tremont Temple. Afternoon at 2.30.

Thursday, May 24. Meeting of the Unitarian Sunday School at 9.45 in Unity House. Afternoon at 1.30. Unitarian festival at the Statler Hotel at 6.30.

FIRST CHURCH OF CHRIST, SCIENTIST

All Seats Free

Sunday, May 20. "Soul and Body."

Sunday School at 12 o'clock.

Services in the Church Building opposite the Town Hall, 10:45 A. M.

Wednesday evening meeting at 7.45 P. M.

Reading room in Church Building. Open daily from 12 M. to 5 P. M. except Sundays and holidays.

FIRST BAPTIST CHURCH

Corner Washington and Mt. Vernon streets. Rev. Benjamin P. Browne, Pastor. Residence, 5 Webster Street. Phone Win. 1930.

Sunday, 10:30 A. M. Morning Worship. Sermon by the pastor, "After the Earthquake". Music by the quartet and Junior Vested Choir.

12 M. Sunday School. Classes for all ages.

4 P. M. Junior C. E. Leader, Jack Finger.

6 P. M. Y. P. S. C. E. Pageant rehearsal.

6 P. M. Senior Y. P. S. C. E. Leader, Walter Stewart.

7.30 P. M. Evening service. Subject of sermon, "The Soul's Springtime". Special music, duet Mrs. Browne and Mr. Waters and men's chorus selections.

Wednesday, 7:45 P. M. Mid-week prayer service. Topic, "Why I Am a Baptist". Three minute symposium by young people.

All seats are free and those without a church home are cordially invited to all the services.

CHURCH OF THE EPIPHANY

Rev. Truman Heminway, Rector. 3 Glengarry. Tel. Win. 1916.

Hours: A. M., 9.30 to 11.30, Tuesday, Wednesday and Friday. P. M., 8 to 9, Fridays. Parish House, tel. Win. 1922.

Deaconess Lane, 31 Washington street. Tel. Win. 1336.

Sexton, Wallace Murphy. Residence, 38 Washington street.

All seats free. Strangers cordially welcome.

Services: May 20, Sunday after Ascension.

Holy Communion at 8 a. m.

Church School at 9.30 a. m.

Kindergarten at 11 a. m.

Morning Prayer at 11 a. m. The United Thank offering will be received at this service.

Evensong at 7.30 p. m.

Tuesday, May 22. Holy Communion at 9.30 a. m.

FIRST CONGREGATIONAL CHURCH

Rev. Howard J. Chidley, D.D. Minister. Residence, Fernway. Tel. 0071.

Rev. Morris J. Butler, D.D., Assistant Minister.

Morning service at 10.30 a. m. All seats free. Dr. Chidley's subject is, "The Horsemen of God".

Sunday School: Junior Department at 9:20 o'clock. Kindergarten and Primary Departments at 10:45 o'clock; Intermediate and Senior Departments at 12 o'clock.

The Young People's Society will meet at 6 o'clock Sunday evening. Refreshments at 5:30. Mr. Bryant Nichols of Northfield Seminary will be the leader. All young people are requested to make a special effort to be present as we are to elect two delegates to go to Northfield.

The Dramatic Society will hold a meeting in the ladies' parlor, Saturday evening, May 26 at 8 o'clock to consider future plans. All people who are interested in any phase of good dramatics are cordially invited to attend this meeting.

A group of men play volley ball in the Parish House every Thursday evening about 8 o'clock. Any of our men who wish to play are cordially invited to come to these games.

The annual meeting of the Massachusetts Congregational Conference will be held in the Second Church, Greenfield, Monday, Tuesday and Wednesday of next week. Any of our people who wish to attend, will be welcome. Mr. Chidley preaches the conference sermon this year.

Twelve hundred English Congregationalists are coming to Boston June 11. There will be a supper in our church June 12 when 60 of these guests who are being entertained by our people and the Woburn Church will be present.

METHODIST EPISCOPAL CHURCH

Corner Church and Dix streets. Rev. H. William Hook, Minister. Residence, 30 Dix street, telephone 0539-M.

Sunday, 10.30 A. M. Morning Worship. Sermon by the pastor. Subject "I Thought".

A special meeting of the Official Board will be held immediately following the morning worship.

Sunday, 12 M. Sunday School. Mr. V. P. Clarke, Superintendent. Mr. A. H. Nicholas will teach the combined classes of the men and women.

Sunday, 5.30 P. M. Epworth League Service.

Sunday, 6.30 P. M. Choir rehearsal. Every member is urged to be present.

Sunday, 7 P. M. Regular evening service. The chorus will sing. The pastor will preach on "The Fax of the World".

Wednesday, 7.45 P. M. The mid-week service of praise and inspiration conducted by the pastor.

June 17. Sunday School picnic.

SECOND CONGREGATIONAL CHURCH

Rev. John E. Whitley, pastor, 30 Washington street. Tel. 0031-J.

10.30 A. M. Sunday morning service. "Joys in Christian Work". Music by the Church Choir.

12 M. Church School. Interesting classes for all.

7 P. M. Sunday evening service. Pictures on Church News by Representative of Boston American.

May 23, 7:45 P. M. Mid-week prayer service. "The Story of the Ascension".

May 26. Motion pictures in the parish house 2.30 and 8 p. m.

Friday, June 1. June Breakfast, 7.30 to 9 p. m. All welcome.

WINCHESTER GIRLS SHUT OUT NEWTON

Winchester High School girls' tennis team won its second match of the season yesterday afternoon at Newton where it defeated the Newton High girls' team without much trouble, 7—0.

A feature of the play was the number 1 singles in which Winchester's ace, Louise Packer, one of the best girl players in the East, met stubborn opposition from "Kay" Sprague of Newton, yet winning in straight sets, 6—4, 6—4.

All of the matches were well played, the work of Nancy Bradlee and Helen Bidwell in number 1 doubles being outstanding.

The summary:

Singles

1. Packer, Winchester beat K. Sprague, Newton, 6—4, 6—4.

F. Pettingell, Winchester beat K. Locke, Newton, 6—1, 6—2.

V. Merrill, Winchester beat E. Turner, Newton, 6—4, 6—2.

Doubles

N. Bradlee and H. Bidwell, Winchester beat B. Piser and M. Decker, Newton, 6—1, 6—1.

M. Cutter and D. Gilbert, Winchester beat V. Hatch and M. Yates, Newton 6—2, 6—4.

WINCHESTER TRUST COMPANY

WINCHESTER MASS.

MEMBERS OF THE FEDERAL RESERVE SYSTEM

CAPITAL	$ 100,000.00
SURPLUS AND PROFIT	170,000.00
DEPOSITS	2,300,000.00

Our Vaults are for the safe keeping of your valuables. The charge for this service is very moderate: $1.00 per cubic foot for four months. Boxes rent from $5.00 to $40.00 by the year. The bank is open Saturday evenings from 7:30 to 9 P. M.

RALPH E. JOSLIN, President
FREELAND E. HOVEY, Vice-Pres. CHARLES E. BARRETT, Treas.
FRED L. PATTEE, Vice-Pres. HELEN M. MONROE, Ass't Treas.

Directors

CHARLES E. BARRETT, RALPH E. JOSLIN, JAMES NOWELL
CUTLER B. DOWNER, WILLIAM L. PARSONS
JERE A. DOWNS, FRED L. PATTEE
GEORGE A. FERNALD, FREDERIC S. SNYDER
FREELAND E. HOVEY, CHARLES H. SYMMES

Spring Prices on **COAL** Effective Now

TODAY'S CASH PRICES

EGG	$14.94
STOVE	15.19
NUT	14.94
PEA	12.00

QUALITY AND SERVICE

Parker & Lane Co.

TELEPHONES WIN. 0162, 0163, 0450

OH, MY, NO!
NOT THIS SEASON!

But at that, there's a brisk note in men's clothing that puts them in touch with the gaieties of the season.

Just as we have built our name as tailors of quality so have we established our reputation service in cleaning and pressing. Our service is complete—let us help you to keep your clothes looking fresh and clean.

LEVINE & FARBER
545 Main St. Winchester, Mass.
Tel. Win. 1880-W
a30-tf

STORE YOUR FURS WITH GRIFFIN

Rate 3% of Valuation Tel. LIBerty
Minimum Charge $... 1619—7620
Geo. L. Griffin & Son, Inc.
Ralph M. Griffin, Pres.
370 Washington St., Boston

For Driving Lessons

On all makes of cars, cleaning and polishing fine cars, an accommodating chauffeur by hour, day or night, call
JAMES H. McCARTY
Tel. Win. 1222-W
Before 9 A. M. or After 8.30 P. M.

NOTICE IS HEREBY GIVEN, that the subscriber has been duly appointed administrator of the estate of Mark R. Jouett late of Winchester in the County of Middlesex, deceased, intestate, and has taken upon himself that trust by giving bond, as the law directs. All persons having demands upon the estate of said deceased are required to exhibit the same, and all persons indebted to said estate are called upon to make payment to

MARK R. JOUETT, JR., Adm.
(Address)
c/o Putnam, Bell, Dutch & Santry,
50 State Street, Boston, Mass.
May 16th, 1928 my18-3t

C. D. OF A. NOTES

The whist which was conducted on last Friday evening by Mrs. Harry E. Brown was a splendid success in every way. Mr. Daniel MacIsaac of Woburn assisted Mrs. Brown in the conduct of the party and his intelligent supervision made the affair move along like clock work.

There were many worth while souvenirs awarded at the end of the play and a general good time was enjoyed by the large group which attended.

Mrs. Brown deserves much praise for the success of her efforts. The proceeds of the whist will be deposited in the Court's sick fund.

Nearly all of the members have paid one or more visits to our Grand Regent, Mrs. Minnie A. O'Connor, who is still at the Winchester Hospital, where she is recovering from her recent illness. She will soon be at home again where we can visit her even more frequently. This is welcome news to every member of the Court.

TAKE A CHANCE NIGHT

Take a chance night will be held by Winchester Post, American Legion on next Thursday, May 24. On this date the regular meeting of the Post will be held. No intimation of the program has been given the members, but something unusually good is anticipated. In fact the committee in charge states it is too good to lose.

There will also be the regular business meeting at which plans will be announced for the 1928 Memorial Day and the proposed outing in June. Also the three delegates will be nominated for the 1928 convention to be held at Newburyport, Sept. 6, 7 and 8.

Mr. and Mrs. Wheeler Hawley (Esther Carrier) of St. Paul, Minn., are the parents of a daughter, Diana Grace, born May 10 at Fairview Hospital, Minn.

COMMONWEALTH OF MASSACHUSETTS
MIDDLESEX, SS. PROBATE COURT

TO, Emily A. Howe and Lila Miller of Somerville, Ellis F. Miller of Arlington both in said County of Middlesex; Ethel E. MacKiernan of Boston in the County of Suffolk, administratrix of the estate of Robert W. Light late of said Boston, deceased, Boston Safe Deposit and Trust Company of said Boston, a Massachusetts corporation, a trustee under the will of Henry C. Miller late of Winchester in said County of Middlesex, deceased, Harriet S. Cornell and Ruth M. C. Avery, of Grand Rapids, in the State of Michigan, and Malcolm Avery of parts unknown.

WHEREAS, The Atlantic National Bank of Boston also a Trustee under the will of said Henry C. Miller, has presented to said Court its petition representing that said Henry C. Miller by his will, after giving a life estate in all his property to his wife, bequeathed by paragraph "2" clause "(p)", the sum of $3000, to Robert W. Light, who was not related to the testator and survived him but died before the decease of said wife, and a claim has been made that said legacy has lapsed; that by paragraph numbered "2" clause "(n)" said Henry C. Miller devised and bequeathed $7000 with one-quarter of the residue of said estate in trust for the benefit of Harriet S. Cornell and others and by the next clause, "(o)" devised and bequeathed the residue to said Harriet S. Cornell and three other persons, share and share alike, and; that the construction and effect of said clauses, "(n)" and "(o)" are in dispute, and praying for the instructions of this Court whether it should pay the legacy of $3000 to the administratrix of the estate of said Robert W. Light; whether it should (a) Deduct from the fund available for distribution all prior legacies and pay to the Trustee for Harriet S. Cornell one-quarter of that amount plus $7,000 and then pay to Harriet S. Cornell one quarter of the residue, or

(b) Deduct from the fund available for distribution, all prior lagacies and the $7,000.00 and pay to the Trustee for Harriet S. Cornell the $7,000.00 plus one quarter of what is left and then pay to Harriet S. Cornell, one quarter of the residue, or

(c) After paying to the Trustee under one or the other of the above methods, should the Trustee pay one quarter of the residue to Harriet S. Cornell.

YOU are hereby cited to appear at a Probate Court to be holden at Cambridge, in said County of Middlesex, on the TWELFTH day of JUNE, A. D. 1928, at ten o'clock in the forenoon, to show cause, if any you have, against the same.

And said Petitioner is ordered to serve this citation by delivering a copy thereof to each of you who may be found in said Commonwealth, fourteen days, at least, before said Court, or if any of you shall not be so found, either by delivering a copy thereof to you wherever found or by leaving a copy thereof at your usual place of abode, or by mailing a copy thereof to you at your last known post office address, fourteen days, at least before said Court; and also, unless it shall be made to appear to the Court by affidavit that you all have had actual notice of the proceeding, by publishing the same once in each week, for three successive weeks in THE WINCHESTER STAR, a newspaper published in Winchester the last publication to be seven days, at least before said Court.

WITNESS, JOHN C. LEGGAT, Esquire, First Judge of said Court this sixteenth day of May, in the year one thousand nine hundred and twenty eight.

LORING P. JORDAN, Register
my18-3t

Winchester, Mass. May 14, 1928

TO THE BOARD OF SELECTMEN OF THE TOWN OF WINCHESTER. The undersigned respectfully petitions for a license to keep

GASOLINE

15 gallons in each motor vehicle while in private garage (2 cars) which garage is to be located on the land in said Winchester situated on Washington Street and numbered 343-345 thereon, as shown upon the plan filed herewith and certifies that the names and addresses of all owners of record of land abutting the premises are as follows:

Abutters: Ralph A. Crosby, c/o Ralph A. Crosby Company, 339-341 Washington Street, Winchester; 1637 Massachusetts Avenue, Arlington, Mass.

HARRY HAWKERS

18 Tenney St., Lawrence, Mass.

Town of Winchester, in Board of Selectmen, May 14, 1928. On the foregoing petition it is hereby ORDERED, that a public hearing thereon be held on Monday the 28th day of May 1928 at 7:40 p. m. in the Selectmen's Room in the Town Hall Building, that notice thereof be given by us (at the expense of the applicant), by publishing a copy of said petition, together with this order, in the "Winchester Star" at least seven days before said date and that notice of the time and place of said hearing be given by the applicant by registered mail, not less than seven days prior to such hearing, to all owners of real estate abutting on the land on which such license, if granted, is to be exercised.

A true copy
Attest

GEORGE S. F. BARTLETT,
Clerk of Selectmen.

SAVE THE WHALES, SCIENCE DEMANDS

Save the whale, is the demand of American mammalogists who recently met in Washington, D. C.

The annual whale kill increased from 11,400 in 1921 to 25,400 whales in 1927. The largest of mammals may be as rare as the buffalo, the mammalogists fear, unless more freedom of the seas in some manner can be extended to the hunted whale.

The coming of the kerosene lamp, the gas mantle, the electric light and the deflation of women's dresses gave the whale 75 years respite from hunters, says a bulletin from the Washington, D. C. headquarters of the National Geographic Society, but the world's increasing demand for soap has been its undoing.

Oil for Soaps and Machines

Soap makers and machinists who require oil for their most delicate devices pay the money that sends ships and men into the Antarctic seas for whales today. A Norwegian whaler which recently arrived in New York had no difficulty in disposing of 18,000 barrels of oil, the yield from 600 whales.

Probably scientists realize an obligation to save the whale. Their scholarly predecessors promoted the destruction of whales for their oil. "Midnight oil" that scholars burned was whale oil. Darwin must have worked over his voluminous notes by the light of whale oil. Kepler, Newton, Faraday and certainly Linnaeus, while he was trying to classify the whale as a fish or a mammal, probably worked by the flickering illumination supplied by whales from the coasts of Greenland. The lamps in which the oil was burned now bring good prices in antique shops.

The geography of whaling has shifted. Until the Basques practically exterminated them one species of whale was numerous in the Bay of Biscay. Discoveries by Elizabethan mariners sent whaling fleets to Spitzbergen and west to Greenland. About the first quarter of the last century the industry reached the peak of its development when New Bedford, in the United States, and Dundee, in England, reeked of whales and the profits from whales.

Turn to Sperm Whale

When the Greenland or Bowhead whale so called because its head is shaped like the blunt bow of a ship, became scarce, whalers turned their attention to the Sperm whale. Great numbers of the variety inhabit Antarctic waters so British, American and Norwegian ships went south on weary three year voyages.

In the South Atlantic lives the Blue whale, largest of its kind, attaining a length of more than 100 feet. Young whales have been known to attain a length of 10 feet before being weaned by the mother whale. The Blue whale is also king of its race and more than a match for a hand harpoon. Its ferociousness provided the inspiration for "Moby Dick". Like the albino terrier of Melville's story the wounded Blue whale will charge his pursuers and crush a boat like an eggshell. But the harpoon gun has made even the Blue whale almost as harmless a quarry as a rabbit. The great mammal must swim fast to save its skin and the three tons of whale oil which whalers covet.

Has a Mammoth Mouth

The Sperm whale has a large cavity in its head filled with sperm oil. Unlike its Greenland cousin, the Sperm whale feeds on large ocean denizens, pursuing an octopus for a main course and consuming a five-foot fish for dessert. Although the Greenland whale possesses a cavernous mouth in which Herman Melville said four people could play at cards, it lives on minute sea life which get caught on the "whiskers" it wears in the roof of its mouth—the same "whiskers" that supply whalebone. The throat of the Greenland whale, small because its food is minute sea life, produced religious doubts among the New England whalers. "How could Jonah get through such a hole?" they asked. A whale would choke on a glass tumbler!

Soon after the sperm oil has been removed from the head of a Sperm whale it solidifies. The fine oil squeezed from the mass remaining is the sperm oil of commerce which is used for watches and sewing machines. In old days the sperm tallow was molded into the most expensive of candles.

Lost Art of Individuality

Nobody wants to be [illegible] at all these days. Alike as rabbits we are. Running with the pack. The [illegible] seek [illegible] the skirt [illegible] up to the knees and all the other skirts spring [illegible] place as at a given signal. One woman decides not to bother with all that bleaching her skin [illegible] and [illegible] powder becomes the rage. Men echo each other in opinions. [illegible] always echoed each other in clothes. [illegible] women repeat [illegible] the type of head (the large heads any [illegible] heads must be small [illegible] what Nature has [illegible] clothes, and in conduct. We're standardized as Fords. [illegible] look like business [illegible] don't feel or think like business [illegible] And young girls [illegible] women of [illegible] can't tell themselves from [illegible] —Delineator.

Education's Object

The business of education is not to make miners or railway men, clerks or shopmen, managers or directors, parsons or lawyers, civil servants or politicians. It is not to make loyal adherents to trade unions or churches, political parties or nations. Primarily it is to make men, and after that because no man can fulfill his manhood unless he has his own work to do to equip those men for whatever task their special abilities and circumstances bring upon them.—Exchange.

THE DEADMAN'S ISLAND WHERE WILKINS LANDED

In flying 250 miles south after reaching the northwestern corner of Spitsbergen, Capt. George H. Wilkins and Pilot Eielson broke away from all precedents in the handling of aircraft to and from this popular island base for Polar flights, says a bulletin from the Washington, D. C. headquarters of the National Geographic Society. Both Wellman and Andree took off in their balloons from the northwestern corner where centuries ago Dutch whalers maintained the settlement of Smeerenmost towns.

burg or "Blubbertown". The latest Polar flyers apparently flew directly over Danes Island, at Smeerenburg, base of the two early efforts to reach the Pole by air.

One hundred and twenty-five miles farther south they whizzed over Kings Bay, where Byrd and Bennett took off for the Pole in 1926 and landed upon their return; and where Amundsen's, Nobile's and Ellsworth's successful "Norge" expedition began a few days later.

Too Small for Maps

The landing point of Wilkins and Eielson, described in the meager dispatches as "Deadman's Island, just north of Ice Fjord," lies another 125 miles south of Kings Bay. The flyers were apparently making for the sole Spitsbergen wireless station at Green Harbor, an indentation in the south shore of Ice Fjord, when they found it necessary to land on the small island.

Charts fail to disclose a "Deadman's Island" in this region, but it apparently takes its name from the northern portal of Ice Fjord, known as "Deadman's Spit" or "Deadman's Mountain." Prof. A. Miethe, historian of a German scientific expedition which visited Spitsbergen just before the World War, describes the entrance to Ice Fjord as follows: "Before us to the east towers the lofty mountain chain at the entrance of the Ice Fjord. The broadmouth of this, the largest of all the Spitsbergen sounds, is bordered on the left, that is to say on the north, by a high range of mountains completely covered with glaciers, with the crest of Dodman (Scandinavian for "Deadman") as its center, from the sides of which wide glacier-faces push down into the sea at the west and toward the north coast of the Ice Fjord. This highest peak is surrounded by a varied chain of steep mountains generally free of snow and stretching inland, while between them are level plateaus covered with perpetual snow which feeds the great glaciers.

Many Places of Same Name

The most famous "Deadman's Island" in Spitsbergen, which has been confused with the landing place of Wilkins, lies in the harbor of old Smeerenburg, at the northwestern tip of the main island of the group, 250 miles north of the newest "Deadman" to appear in the world news. The original and better known "Deadman" was the burial place of the thousands of Dutch whalers who met violent deaths in the brawling days of "Blubbertown," or who died by the hundreds of scurvy. The grim name, "Deadman," appears over and over again, however, in connection with geographic features. Few miles of the western Spitsbergen coast are free from the great boulder cairns that were made over the remains of some unfortunate. Digging graves in the rocky and frozen ground was out of the question, and the common custom was to cover dead bodies with heavy mounds of stones to protect them from wild animals.

In proceeding from the island near the northern portal of Ice Fjord to Green Harbor, where the Norwegian government wireless station is situated, it was necessary for Wilkins and Eielson to cross approximately 50 miles of ice-jammed water. Forty or fifty miles farther inland on the southern shore of Ice Fjord at Advent Bay is a coal mining community developed by Americans, but owned by Norwegians since the sovereignty of Spitsbergen was assumed by Norway in 1920. This mining settlement and the wireless station constitute the world's northern-

The climate of Spitsbergen is exceedingly variable and in spring and autumn, it is tempestuous. The temperature may pass through a range of 50 degrees in a single month. Fog is "spotty"; one bay may be shrouded in mist while the next one is clear. When the wind blows from the northwest it becomes bitterly cold; but southwest or southeast winds quickly raise the temperature.

Ice remains in the fjords during the early spring months, and it is usually impossible to reach Green Harbor by ship until after the middle of May.

Small Demand for Horses

Automobiles, trucks and tractors are supplanting the horse to such an extent in Australia that the steeds are being sold for next to nothing. At a recent horse fair at Tamworth, the highest prices paid were between $5 and $10 a head. One farmer shipped 20 horses, and after all charges in[illegible] freight had been paid, he received $1.87 in full. Had the auctioneer not remitted certain unloading and driving charges, the farmer would have owed him money.

On Being "Nice"

Being nice to people requires a virtue [illegible] which impels a hero to [illegible] his place in a lifeboat to someone else. Unfortunately, [illegible] it becomes a pleasure to be nice to some one you discover that they have no need of your being nice to them. People to whom it is necessary to be nice never seem [illegible] conscious of their position. Which provokes the awful thought that in the eyes of others you yourself may be one of them without knowing it.—Exchange.

Italian's Origin Shown by Method of Eating

The way of eating Parmesan cheese tells the place of origin of an Italian, according to a generally accepted theory. Not only that, but it indicates also his broadmindedness or stinginess in money matters, it is claimed.

If a person pares the covering of his cheese without regard to losing a little of the cheese itself, as a wasteful cook might peel potatoes in New England, that person comes from Rome, one who cares little for money.

However, if the person scrapes the cheese carefully, so as not to waste any of the inside portion, he is a Florentine, careful but not prodigal.

But if the person takes up his cheese in his fingers and merely blows whatever will blow from the outside of the cheese, then he comes from Genoa never wasting a centisimo, according to the proverb.

Regarding Cosmetics

It is curious that a woman will insist on paying extra for strictly fresh eggs, but will be perfectly willing to trust her face to people and preparations which promise things her common sense should tell her they can't fulfill.—Woman's Home Companion.

Hard Situation

It's a wise father who knows what his own son is doing and can check the young man up without arousing suspicion as to how he got so wise.

Thought for Today

Doing is the great thing. For if, resolutely, people do what is right, in time they come to like doing it.—Ruskin.

W. B. Sache
TEL. WIN. 0707-M
CHURCH ORGAN MAINTENANCE
ELECTRIC ACTIONS A SPECIALTY
TUNING, ETC.
Save money by consulting me before purchasing a Piano.
ap27-4t

Moffett and McMullen
FUNERAL DIRECTORS and EMBALMERS
LADY ASSISTANT TEL. WIN. 1730

GUARANTEED
AUTOMOBILE REPAIRING
ALL MAKES OF CARS
Authorized Franklin Service
R. M. KIMBALL CO.
Successors to Kimball & Earl
751 MAIN STREET WINCHESTER, MASS.
TEL. 1363
au13-tf

J. F. WINN & CO.
Tel. Win. 0108--0109

Spring Prices on Coal

	Net	Less 2% if paid in 10 days
STOVE	$15.50	$15.19
NUT	$15.25	$14.94
EGG	$15.25	$14.94
PEA	$12.25	$12.00
BUCKWHEAT	$ 9.50	$ 9.31
WELSH	$15.75	$15.44

Also OVOIDS, NEW ENGLAND COKE and BITUMINOUS COAL at BOSTON PRICES
And Discounts Guaranteed to June 1
Prices and Discounts Guaranteed to June 1
my4-tf

Anderson Motor Co.
Has Addedthe
Graham-Paige Automobile
Priced from $995 to $2310
To Their
Packard and Chrysler
Line
666 MAIN STREET, WINCHESTER
318 MASSACHUSETTS AVENUE, ARLINGTON

Tennis Balls
HAVE YOU TRIED THE NEW DUNLOP BALL?
WE ALSO CARRY THE SPAULDING BALL
THE STAR OFFICE

Best for Women
Join the Thousands
who read the Household Department of the Boston Globe every day of the week to learn the good results that New England housewives are finding with new recipes, new methods of making homes pleasanter and housework easier.
Read Dorothy Dix and her answers to letters.
The Boston Daily Globe
The Boston Sunday Globe
Arrange to have the Boston Globe in your home every day in the year.

T. J. McCOLGAN, Auctioneer
Tel. Woburn 0566-W
AUCTION SALE
of
Household Goods
Wednesday, May 23rd
AT THE STOREHOUSE OF
Kelley & Hawes Co.
PARK STREET, WINCHESTER
SALE BEGINS AT 1 P. M. SHARP
Household Goods, consisting of miscellaneous lot of Chairs, Tables, Beds, Bureau, Bedding, 2 Eddy Refrigerators, Oak Dining Room Table and 6 Chairs, Rattan Rocker and Couch, 1 Mahogany Hall Settle with Mirror, one 5-piece Breakfast Set, 1 Upholstered Couch, Easy Chair, Range and other Household Goods too numerous to mention.
Per Order,
KELLEY & HAWES CO.

5 years of service is only a starting point
for **BUICK**—Skilled engineering and rugged construction make it the *most durable of motor cars!*
Keep in mind when buying your new car, that more than three-quarters of all the Buick cars produced in the last twenty-five years are still serving their owners.
Buick endures—Buick stays young—Buick stands up and gives its best over a longer period than any other car—because it is endowed with an extra-rugged double-drop frame—Buick's world-famous Sealed Chassis and Triple-Sealed Engine—and the most nearly perfect oiling system ever developed—
You'll prefer Buick because it leads in beauty and luxury; and you'll prefer it, too, because it is the most durable of cars—and therefore the most paying investment.
All Buick models have Lovejoy Hydraulic shock absorbers, front and rear, as standard equipment
SEDANS $1195 to $1995 COUPES $1195 to $1850
SPORT MODELS $1195 to $1525
All prices f. o. b. Flint, Mich., government tax to be added. The G.M.A.C. finance plan, the most desirable, is available
WINCHESTER BUICK CO.
808 MAIN STREET, WINCHESTER TEL. 0242—0243
WHEN BETTER AUTOMOBILES ARE BUILT, BUICK WILL BUILD THEM

Good news for those who shave razor blades. A rustless, cobalt steel blade which actually cuts. Try them themselves. We have a consignment of the wanted Darwin high speed Wilson the Stationer.

You Can Almost See Them Grow!

THIS is the season to select and transplant potted plants. You can almost see them grow these bright, sunshiny days. Then this fall you can transfer the plants to an indoor location and enjoy their beauty and fragrance the whole winter through.

Say it with Flowers

WINCHESTER CONSERVATORIES, INC.
170 Cambridge Street
Tel. Winchester 1702

Your florist has a large variety of potted plants and will be very glad to help you make a selection of those which best suit your tastes and your needs.

THE FINAL APPEAL

Near East Relief

Winchester Quota $3,216

IN TWO YEARS' TIME THE WORLD'S GREATEST RELIEF ORGANIZATION WILL BE READY TO TAKE ITS PLACE IN HISTORY. THAT PLACE WILL BE UNIQUE.

WILL YOU SHARE IN IT?

Augustus P. Loring, State Chairman

Send Contributions to
KIDDER, PEABODY & CO., BOSTON State Treasurer

Gas ...THE BETTER FUEL

makes time for other things

It's five-thirty!

One look reassures her. The dinner that went into the oven as she finished the dishes at noon will be ready at six. Gas has been serving her during her absence.

And so it is whenever she wants to be out of the kitchen. Meat, vegetables and dessert cook at the same time—and as slowly as she wants—because there's heat control on her modern gas oven.

GAS—THE BETTER FUEL—is quickest, cleanest, most convenient and dependable for cooking.

Call on us for demonstrations of cooking, water heating, house heating, refrigeration, incineration and many other uses for GAS—THE BETTER FUEL.

ARLINGTON GAS LIGHT CO.
527 MAIN ST., WINCHESTER TEL. WIN. 0142

Clearance Sale of Boston Maid Dresses

SOLD DIRECT FROM MANUFACTURER TO YOU

		Formerly
Morning Dresses of High Grade Cottons at	$1.50 and $2.95	$2.95
Dresses of Kelburne Checked Gingham, sizes 16 to 54 at	3.19	5.00
Rayon, Charmeusette, Normandy Voile and Batiste Dresses at	2.95	7.00
Wool Mixture Suits, some Velvet Trimmed at	5.95	9.95
Wool Mixture Dresses at	2.95	[illegible]
Japanese Crepe Morning Dress at	1.50	3.50
Shantung (Silk Mixture) Dress at	3.95	10.95
Tub Silks, small sizes at	3.95	11.95
All Silk Taffetas, Cantons, Shantung and Silk Mixture Brocades at	9.95	16.95
Sagless Jersey Dresses at	7.95	15.00

The Dresses Offered Represent Sample Models and Surplus Cuttings

ALL DRESSES FIRST QUALITY. ALL SALES FINAL

SALE STARTS SATURDAY AT 9 O'CLOCK

THE BOSWORTH MILLS, INC.

MAIN ST. and MONTVALE AVE. McKenna Block STONEHAM

GRANADA ATTRACTIONS

The Granada Theater, Malden attraction the last three days of this week is the brilliant comedy drama "The Silver Slave," starring Irene Rich and including in the cast Audrey Ferris, Holmes Herbert, John Miljan and Carrol Nye. It recounts the clever way in which a gay society matron prevents her daughter from marrying for money as she herself had done. The regular five act bill of selected Granada vaudeville will also be offered the last three days of this week.

Esther Ralston in "Something Always Happens" will be presented at the Granada the first half of next week. The plot centers about a young American girl, as [illegible] as the rest of the need in fairness, who becomes engaged to a young Englishman. In England she tires of the cut-and-dried existence and wants something to happen to her. Something does happen and action comes in abundant quantities. She becomes embroiled in a hunt for a notorious Chinese bandit, Chang-Tzo, played by So-Jin, and gets mixed up with a bandit gang.

WINCHESTER BOY UNDER EVENS AGAIN

For the second time this spring Arthur E. French, Jr. of Winchester, running for Harvard, broke 10 seconds for the 100 yard dash, turning in 9 4-5 seconds at Hanover, N. H., last Saturday afternoon while winning the century from the Dartmouth sprinters. This time equals the Harvard-Dartmouth record but it is hardly likely that "Art" will be officially credited with 9 and 4 since there was a strong favoring wind.

After winning the hundred French returned to take first honors in the running broad jump in which competition he broke the Crimson-Green record with a corking leap of 23 feet, 11½ inches. Once again the performance is open to doubt because of the favoring wind. Even allowing there was a strong breeze blowing two such splendid efforts as those turned in by the local athlete indicate that he is much better than a year ago. Watch him tomorrow against Yale.

FOUR FIRES LAST SUNDAY

Three brush fires and a dump fire kept the firemen busy last Sunday, though none of the disturbances was characterized as serious.

At 9:35 Sunday morning Mr. James Nowell notified the Central Station by phone of a dump fire at the intersection of Stratford road and Everett avenue and shortly after 12 Mr. Marshall England phoned headquarters that the woods off Prospect street extension were ablaze. The men were given an hour and three-quarters fight before subduing this fire and at 1:15 in the afternoon Telephone Box 7-66 called them again to put out a second woods fire in the same locality.

Telephone Box 57 came in at 1:30 in the afternoon for a fire in the woods at the edge of the high land off Arlington street extension.

We are now carrying Whittemore's "Cleanall," the instant spot remover. Wilson the Station.

THE CONES CAMP
FOR BOYS

Surry, Cheshire County, New Hampshire

An ideal summer camp with refined home influences, for boys from EIGHT to FIFTEEN YEARS of age. Beautiful location among New Hampshire hills. INSTRUCTIVE PROGRAM OF HEALTH AND CHARACTER BUILDING ACTIVITIES

SEASON, JULY 2 to AUGUST 25
RATE FOR SEASON IS EXCEPTIONALLY REASONABLE ONLY $175.

Further details or interview on application

FRANCIS L. BAIN
80 Magazine Street, Cambridge, A, Mass.
Tel. Porter 4290

Care of Boston School Committee
15 Beacon Street, Boston
Tel. Hay. 5300

ap6-5t,eow

How to avoid Tired TIRES

A "*tired*" tire—with cords weakened by incessant flexing—gives no warning. You never know when it will "blow."

To be safe, choose Goodyear—the only tires made with *elastic Supertwist* cord. It is engineered to bend and flex millions of times without damage. It never gets tired.

You pay no more for

GOODYEAR

THE WORLD'S MILEAGE CHAMPION

Come in and let us demonstrate why Goodyear costs less per mile

Winchester Auto Supply
J. J. CONNELLY, Prop.
5 Railroad Ave. Phone Win. 1275

WINCHESTER HOSPITAL COMPLETES NEW ADDITION

Many Visited Institution Over Week-End Inspection

Hospital Day, May 12, 1928, will always be a memorable date at the Winchester Hospital, for that day marked the opening of the new addition, ready for occupancy, and the dedication of the hospital anew to the service of the community.

Townspeople, invited through the columns of the Star, freely availed themselves of the invitation to inspect the new hospital. Before 2 o'clock Saturday afternoon, visitors [illegible] through the afternoon and [illegible] over 500 visited the hospital Saturday and on Sunday afternoon, doctors, presidents of the hospitals of neighboring towns, hospital superintendents and friends of the hospital staff were welcomed.

The nurses' alumnae, members of the Winton Club and wives of the doctors of Winchester acted as guides leading groups as they arrived over the addition to the hospital. Guests entered the reception room on the ground floor. Here are walls of a warm buff, attractive Windsor furniture and pleasing draperies. The office and desk are at the right of the entrance. The superintendent's room, drug room, bookkeeper's room, doctors' coat room and public telephone are adjoining. Following down the corridor, one passes the sunny dining room with its furniture of soft green and flowered hangings, and across the hall the improved and extended X-ray rooms, in the dignified colors of black and gray with a table for fluoroscopic work and a larger and heavier Bucky table for radiographic and therapy work.

The cooking kitchen, diet kitchen, dietitian's office, cloak room for the nurses, ice machine and store rooms are grouped together at the south end. At the north corner, the room for the special nurses and the accident room are provided. The new central linen room with shelves for supplies fills a long felt need.

Visitors were taken in the elevator from the first floor to the fourth or top floor. Everywhere the nurses stood at attention, ready to help show the new rooms to their guests, or else hurried along the corridors in their rustling aprons on some errand of service.

Facing the west, the two rooms for the babies are located. The babies in the white bassinets, the dainty pink curtains, the soft pink blankets in each bassinet, the low table painted a shell pink and ornamented with a huge bowl of pale blue larkspur and pink roses and the linoleum of black and white, for contrast, formed a picture not soon forgotten as the visitors gazed through the large windows between the corridor and these baby wards.

On the fourth floor are located the marternity department, sterilizing rooms, diet kitchen, doctors' rooms, blanket warming closet and other improvements. A maternity ward of seven beds, done in a warm cream color, occupies the east end.

The guides led the visitors next to the third floor, then to the second floor and down the stairway to the entrance again. On these two floors are the new private and semi-private rooms. These rooms have furniture finished in warm brown, light green, or effetive black and yellow with flower decorations. The curtains of sunfast goods vary in different rooms, some of blue and green pattern, some with bunches of roses, or bouquets of yellow flowers and some with little flower figures. The color scheme in each case has been carefully studied and a most pleasing appearance is the result. Everywhere were decorations of peach and apple blossoms, daffodils, roses and other flowers contributed by friends of the hospital.

At 4 o'clock a service was held in the entrance hall. Rev. Hiram W. Hook gave the invocation, dedicating the hospital to those who need its service. Miss Katherine F. Pond spoke of the ideals of the Winchester Visiting Nurse Association and of the vision of Mrs. Joshua Coit, long president of the association, who ever pressed onward toward the achievement of a hospital for the town of Winchester.

Mrs. James W. Russell told of the widening of the work and of the necessity for more room, that resulted in the drive for funds for the hospital addition four years ago. She paid deep tribute to Dr. Harold F. Simon who for so many years encouraged the board with his wisdom and sympathy and who was one of those most interested in procuring funds to start the hospital drive.

Mr. Harry C. Sanborn, chairman of the building committee, officially presented to the president, Mr. Harold S. Fuller, the key to the new hospital. He emphasized the great patience of the superintendent and of the nurses during the trying time of reconstruction and spoke of the faithfulness and care of the contractor.

Mr. Fuller expressed his thanks to the many who had made possible the opening of the hospital on scheduled time and rededicated the hospital to the needs of humanity. Dr. Howard J. Chidley closed the services with prayer asking for blessing and guidance in the beautiful work of healing and of ministering to the sick within the doors of the hospital.

Many congratulations [illegible] received by the president, superintendent and furnishing committee on the new addition. Several doctors said they considered it one of the finest hospital plants about Boston. The cordial welcome that awaited the visitors was greatly appreciated. The homelike atmosphere of the rooms for the patients and the pleasant reception halls and sun porches add much to its charm. The capacity of the Winchester Hospital is now 77 beds including 25 bassinets. The complete medical equipment and rooms for the accommodation of the doctors put it among the foremost in up-to-date appointments, of hospitals of corresponding size.

The Fire Department was called out at 9:12 Monday morning to put out a grass fire on Chisholm road.

ARLINGTON WON FROM WINCHESTER

Winchester High dropped its third Mystic Valley League baseball game in a row last Saturday afternoon at Arlington when it was defeated by Arlington High School on the Spy Pond athletic field, 7-1. The locals were at no time able to [illegible] off the pitching of the veteran [illegible] "Red" Donahue, [illegible] errors counted heavily [illegible] Hayward's [illegible].

[illegible]

Arlington [illegible] inning when Morine [illegible] center field went [illegible]. Two more came [illegible]. Morine opened the [illegible] to right and [illegible] Cass was [illegible] Sumner [illegible] unassisted. Donahue [illegible] Mc[illegible] with a [illegible] left [illegible] when "Lavin" McNeil [illegible] get away from [illegible] the way around.

Winchester got its one [illegible] the fourth when "Skinny" Kendrick poled one to left center for [illegible] cuit. McNeil got as far as [illegible] the fifth but there was one [illegible] neither Halwartz nor Cass could bring him in. Ghirardini started the sixth inning with a [illegible] to right but was nipped off [illegible] by a quick throw from Donahue. Again in the 8th Donahue caught "Jerry" off first after the latter had singled to left with two away.

Arlington put over a couple in the seventh on singles by Shea and Sumner and three bunts which were handled poorly.

Donahue started the 9th with a double to left and scored when Taylor lost the third strike on McNamara, the latter making second. La Prestine flied to Ambrose but Simonds came through with a single to left, scoring McNamara. Murphy threw out Shea and Clark.

With one away Ambrose drew a pass in Winchester's half of the 9th but Morine tossed out Murphy and Franklin, batting for Taylor, struck out, ending the game.

The summary:

ARLINGTON HIGH

	ab	bh	po	a	e
Lowd[illegible]	[illegible]	[illegible]	[illegible]	[illegible]	[illegible]
Morine, 3b	[illegible]	[illegible]	[illegible]	[illegible]	[illegible]
Sumner, cf	[illegible]	[illegible]	[illegible]	[illegible]	[illegible]
Donahue, p	[illegible]	[illegible]	[illegible]	[illegible]	[illegible]
McNamara, 1b	[illegible]	[illegible]	[illegible]	[illegible]	[illegible]
LaPrestine, [illegible]	[illegible]	[illegible]	[illegible]	[illegible]	[illegible]
Simonds, [illegible]	[illegible]	[illegible]	[illegible]	[illegible]	[illegible]
Shea, 2b	[illegible]	[illegible]	[illegible]	[illegible]	[illegible]
Clark, lf	[illegible]	[illegible]	[illegible]	[illegible]	[illegible]
Totals	[illegible]	11	[illegible]	[illegible]	[illegible]

WINCHESTER HIGH

	ab	bh	po	a	e
McNeil, lf	[illegible]	[illegible]	[illegible]	[illegible]	[illegible]
Halwartz, ss	[illegible]	[illegible]	[illegible]	[illegible]	[illegible]
Cass, 1b	[illegible]	[illegible]	[illegible]	[illegible]	[illegible]
Ghirardini, rf	[illegible]	[illegible]	[illegible]	[illegible]	[illegible]
Kendrick, 2b	[illegible]	[illegible]	[illegible]	[illegible]	[illegible]
Taylor, c	[illegible]	[illegible]	[illegible]	[illegible]	[illegible]
*Franklin	[illegible]	[illegible]	[illegible]	[illegible]	[illegible]
Ambrose, cf	[illegible]	[illegible]	[illegible]	[illegible]	[illegible]
Murphy, ss	[illegible]	[illegible]	[illegible]	[illegible]	[illegible]
Amico, p	[illegible]	[illegible]	[illegible]	[illegible]	[illegible]
Totals	33	8	24	11	4

*Batted for Taylor in ninth

Innings	1	2	3	4	5	6	7	8	9	
Arlington	1	0	2	0	0	0	2	2	x	7
Winchester	0	0	0	1	0	0	0	0	0	1

Runs, Morine 3, Donahue 2, Clark, McNamara, Kendrick. Two-base hit, Donahue. Home runs, Morine, Kendrick. Stolen bases, Sumner, Simonds, McNamara, Halwartz 2, McNeil. Base on balls, by Donahue 2, by Amico 3. Struck out, by Donahue 11, by Amico 8. Double play, Halwartz, Kendrick and Cass. Time, 1h 55m. Umpire, Bean.

WINCHESTER ELKS OBSERVED MOTHERS' DAY

The usual Mother's Day observance by Winchester Lodge of Elks drew a good sized gathering to Lyceum Hall last Sunday evening.

Fred Strachan's orchestra of three pieces opened the exercises with several instrumental selections, after which the officers of Winchester Lodge entered the hall, led by Esquire Everett W. Hambly. Following the opening remarks of Exalted Ruler Thomas F. Fallon, the selection, "Wonderful Mother of Mine," was sung by T. Parker Clarke, tenor. The altar exercises for Mothers' Day, among the most beautiful in the entire Elks' ritual, were performed by the officers of the lodge, Exalted Ruler Thomas F. Fallon presiding.

Mayor Edwin O. Childs of Newton delivered the eulogy and his remarks were well received, being neither too sentimental nor too long. At the conclusion of the eulogy Mr. Clarke sang his second solo, the ever popular "Mother Macree." The service was effectively brought to a close by Exalted Ruler Fallon.

ANNA DANFORTH TAKES FIVE BLUES AT CONCORD

Miss Anna C. Danforth of this town was the big winner at the second annual Concord Horse Show held last Saturday at the Paul Revere stock farm, her horses taking five blue ribbons.

Her "Boiling Over" won the Class 2 for ponies over 12.2 and under 14.2 hands, and also that for ponies under 14.2, ridden by a child under 15. Miss Danforth's "Happy Flash" won the blue in the class for horses over 15.2 hands and paired with Miss Ruth Good's "Robin Hood" was adjudged the winner of the pairs of saddle horses. In Class 29 for parent and child, Miss Danforth and her father, Alvord L. Danforth, were blues [illegible] "Boiling Over" and "Happy Flash." The latter [illegible] a third [illegible] the class for other saddle horses.

Still [illegible] Danforth, Miss [illegible] riding "Boiling Over" won the competition for children under 12 with Joan [illegible], also of Winchester, second on "Peaches". Joan [illegible] the winner of the jumping for children under 12, riding her [illegible] mount "Peaches." Miss Ellen [illegible] on "Ella Cinders" won the red in this event and with her father, Robert E. Harding, also won the red in the class for parent and child.

Miss Constance Greeco's "Oh Kay" won a third in the class for horses over 15.2 hands and the entries of Sidney A. Beggs, Harry Good and Miss Ruth Good, all widely known in Winchester, were very successful.

The wanted Moth-o-Kill spray for spraying closets, etc. is at the Star office.

Blacksmith of Gretna Green Pronounced Myth

Gretna Green's marrying blacksmith is the newest [illegible] to historic research. Before the Institute of France the report [illegible] recently [illegible] into [illegible] British [illegible] still [illegible] was [illegible].

[illegible] 1774 and 18[illegible] were [illegible] wedding [illegible] border [illegible] elopers to take [illegible] resident of the [illegible] soldier or [illegible]. But there was no blacksmith.

[illegible] French savant, the [illegible] learns that his [illegible] correspondents of [illegible] the oldest inhabitants of Gretna Green [illegible] of the empty [illegible]. An artist when commissioned [illegible] for the tollhouse inn [illegible] blacksmith in the wedding [illegible] the sake of symbolism, hoping to emphasize the durability of the [illegible] was being forged. His symbolism passed into tradition and so in [illegible] story.

[illegible] is expressed, however, whether fact can efface the artist's concept. [illegible] altar, [illegible] leathern surplice [illegible] clasped the hands of bride and bridegroom [illegible] super power [illegible] gesture had elements of sentiment that people prefer [illegible].—New York Times.

Where Red Indians Got Wood for Bows

[illegible] Bow [illegible] the Medicine Bow N[illegible] [illegible] their [illegible] early [illegible] from the surrounding territory to make their bows from the mountain [illegible] which grows in abundance in that [illegible]. Here, too, the Indians found [illegible] species which [illegible] tall and [illegible]. When [illegible] the trees were [illegible] the Indians found [illegible] suitable for the poles of their tepees. From this the tree gained the name of lodgepole pine.

Now the lodgepole pine is used primarily for railroad ties in the western states. In the Medicine Bow National forest it is cut under government regulation, floated down stream to the nearest railroad town and shipped to Laramie for preservative treatment. Government supervision insures the perpetuation of the supply.

Noncommital

"Study, without observation and application, are of very little use," declared Prof. Jules Maynard. "Indeed, that is why so many business men are inclined to select employees who have had what they term 'practical experience.'"

"Too many of our college boys are like the freshman who was on his way home after seeing one of the new shows, when he was accosted by an upper classman.

"'How was the show?' the upper classman wanted to know.

"The frosh looked blank for a moment, and then, with no little indecision in his voice, replied:

"'I don't know. I haven't heard anyone say.'"—Los Angeles Times.

Took Name From State

While tabasco peppers, so called because they were grown in the state of Tabasco, Mexico, were long an established product in trade and regularly exported from Mexico in the early part of the Nineteenth century, no one conceived the idea of trying to grow this plant in the United States until 1850. It was then that Col. Maunsell White obtained a few seeds from a Mexican who lived in Tabasco, and planted them on his plantation in Louisiana. With proper care and cultivation these peppers grew profusely and before long became of a better quality than those produced in Mexico. Because of the origin of the seeds, White named the product tabasco, the name by which it is known today.

Dad's Smile Evaporated

The slangy young woman was holding a conversation with her mother and dad. In the course of the talk when something which they told her surprised her exceedingly, she exclaimed: "Well, I'm a monkey's uncle!"

Mother remonstrated but dad was highly amused and said jokingly: "My dear, you could never be a monkey's uncle—now you might be a monkey's aunt."

"But, dad!" said the slangy one putting an affectionate hand on his arm, "wouldn't you rather have me say I'm a monkey's uncle, than 'I'm a monkey's niece'?" And the [illegible] young lady beat a hasty retreat.

Artistic Colony

Barbizon is the name of a French village near the forest of Fontainebleau. The village gave its name to a school of artists. It was an outcome of the conflict between the classical and romantic schools of painting which occupied the first half of the Nineteenth century. The Barbizon school took nature as a guide. Jean Francois Millet, leader in the rustic genre, was one of the notable members of this school. Pierre Etienne Theodore Rousseau, French landscape painter, retired to Barbizon in 1833 and spent there the latter part of his life.

HAZEN—VAUGHN WEDDING

On Saturday, May 12, Caroline Anna, daughter of Mr. and Mrs. Leon R. Vaughn, and Richard Karl Hazen, both of Woburn, were united in marriage at the home of friends, Mrs. Emeline H. Ewer and her daughter, Mrs. Albert H. Dalrymple, 111 Cambridge street, Winchester, Massachusetts.

The officiating clergyman, Rev. Guy Wayne, pastor of the Copley Methodist Church, Boston, began reading the marriage service at 4 o'clock. The bride was given in marriage by her grandfather, Charles F. Hayes, Sr., of Cambridge. Mae Cantwell of Woburn served as bridesmaid, and Albert H. Bump of Watertown as best man.

As Mrs. Dalrymple, at the piano, commenced playing "The Wedding March" from Lohengrin six young ladies from the Winchester High School (Elizabeth Berry, Phyllis Dalrymple, Alice Friend, Dorothy Friend, Dorothy Linscott and Hazel Nagle) preceded the bride down the staircase singing. Spring flowers and palms were used as decorations. Only immediate relatives of the bride attended the reception, which followed the ceremony.

The bride, who has been engaged in secretarial work, is a member of the class of 1921, Woburn High School, and is Captain of Troop 2, Girl Scouts, Woburn.

The groom is a graduate of Springfield, Vermont High School, class of 1922; of Middlebury College 1926, where he received the degrees of B. S. and M. S.; and is associated with the Merrimac Chemical Company of Woburn as research chemist.

Mr. and Mrs. Hazen are to make their home at 6 Eastern avenue, Woburn.

VICTORIA REBEKAH LODGE NOTES

On Thursday evening, May 10, following the regular meeting of Victoria Rebekah Lodge in the Association Building, a most interesting Penny Social was held under the direction of Mr. Elmer Ripley. Mrs. Clarence Donaghey entertained with a reading, after which games were played and refreshments served.

During the last few months a number of the members from Victoria Rebekah Lodge have met weekly at the Winchester Bowling Alleys. On Friday, May 11, Miss Marion Dyson was agreeably surprised at receiving from the proprietor a two pound box of chocolates for the highest individual lady's score in this group for the season.

Much interest is being taken in the final roll-off, in which four teams will compete Friday evening, May 18.

NEW GUINEA: A SUPER-TEXAS ISLAND

The island of New Guinea, into the jungle-crowned interior of which an expedition is planned in search of new species of sugar-cane, is one of the largest islands in the world, says a bulletin from the Washington, D. C. headquarters of the National Geographic Society. It ranks next after the continental island of Australia and the Arctic island of Greenland.

So extensive is the area of New Guinea that it could swallow up the huge extent of Texas and have enough room left to take care of a medium-sized State like Washington or Georgia. In spite of its imperial dimensions New Guinea is one of the last parts of the earth to be explored. Its pestilential swampy coasts, jungle-bordered rivers, mountainous interior, and savage population have kept the island as it was when it emerged at the dawn of history.

Visited by Early Explorers

This region was first discovered by Portuguese and Spanish adventurers of the 16th century. The old sea captains are said to have given the island its name because of the fancied resemblance of its people to the natives of Guinea on the African coast.

Later Dutch and English succeeded to the claims of the first comers. At present New Guinea is roughly divided into political halves by the 141st meridian of longitude. The part facing Borneo and Java is under Dutch administration, while the rest is governed by its southern neighbor, Australia. Australia has long had charge of the Papuan coast near her own shores, but the northern country, formerly a German colony, is now administered as a mandate under the League of Nations. Thus Australian rights in New Guinea are of two kinds, those prevailing in her old regions and those arising from the mandated territory north of her own possession.

British and Dutch portions of the island are alike, however, in having a little known and comparatively untapped interior. High mountain ranges rise to the region of perpetual snow and great rivers flow to the coast. Although New Guinea lies close to the Equator a variety of temperatures is afforded by her range in altitude. There is very little change from month to month, however, at a particular altitude, giving a monotonous climate to any one place on the island.

Tribes Interest Scientists

Native life in this part of the world has long been an object of serious study to scientists and racial experts. There seems to be considerable variation among the tribes, but in a general way it may be said that they are dark in color and with kinky or frizzly hair, rather than brown or yellow and straight-haired, as their Malay or Polynesian neighbors to the East and West.

New Guinea natives have for years been considered particularly backward and ferocious, having often been accused of head-hunting and cannibalism. Along the coast in some places they live in rude huts built on piles above the water. There are inland tribes who for the sake of protection dwell in communal "long-house" of enormous size.

Ask to see the new "Rain Packs" at the Star Office.

Winchester, Mass., May 14, 1928

TO THE BOARD OF SELECTMEN OF THE TOWN OF WINCHESTER: The undersigned respectfully petitions for a license to keep

GASOLINE

[illegible] gallons each in motor vehicles while in private garage (2 cars) which garage is to be located on the land in said Winchester situated on Norwood Street and numbered 13 thereon, as shown upon the plan filed herewith and certifies that the names and addresses of all owners of record of land abutting the premises are as follows:

Abutters: Grace B. Aseltine, 7 Cabot Street, Winchester; Florence Furlong, 11 Norwood Street, Winchester, James W. Newman, No Address; George Harrington, 89 Bacon Street, Winchester, Ruth Munroe, 5 Cottage Avenue, Winchester.

DOROTHY DOLLOFF
[illegible] Highland Road, Somerville

Town of Winchester, in Board of Selectmen, May 14, 1928. On the foregoing petition it is hereby ORDERED that a public hearing thereon be held on Monday the 28th day of May 1928 at 7.45 p. m. in the Selectmen's Room in the Town Hall Building; that notice thereof be given by us (at the expense of the applicant), by publishing a copy of said petition, together with this order, in the "Winchester Star" at least seven days before said date and that notice of the time and place of said hearing be given by the applicant by registered mail, not less than seven days prior to such hearing, to all owners of real estate abutting on the land on which such license, if granted, is to be exercised.

A true copy.
Attest:
GEORGE S. F. BARTLETT,
Clerk of Selectmen

Winchester, Mass., May 11, 1928

TO THE BOARD OF SELECTMEN OF THE TOWN OF WINCHESTER: The undersigned respectfully petitions for a license to keep

GASOLINE

15 gallons in each motor vehicle while in private garage (three cars) which garage is to be located on the land in said Winchester situated on Highland Avenue and numbered 350 thereon, as shown upon the plan filed herewith and certifies that the names and addresses of all owners of record of land abutting the premises are as follows:

Abutters: Vincenzo J. Gordon, 12 Waverley Street, Boston

MRS. [illegible] McK. DRAPER

Town of Winchester, in Board of Selectmen, May 11, 1928. On the foregoing petition it is hereby ORDERED that a public hearing thereon be held on Monday the 28th day of May, 1928 at [illegible] p. m. in the Selectmen's Room in the Town Hall Building, that notice thereof be given by us (at the expense of the applicant), by publishing a copy of said petition, together with this order, in the "Winchester Star" at least seven days before said date and that notice of the time and place of said hearing be given by the applicant by registered mail not less than seven days prior to such hearing, to all owners of real estate abutting on the land on which such license, if granted, is to be exercised.

A true copy.
Attest:
GEORGE S. F. BARTLETT,
Clerk of Selectmen

Winchester, Mass., May [illegible], 1928

TO THE BOARD OF SELECTMEN OF THE TOWN OF WINCHESTER: The undersigned respectfully petitions for a license to keep

GASOLINE

[illegible] Road and numbered [illegible] thereon [illegible]

Abutters: [illegible] Brown, [illegible] Rangeley Road; Josephine [illegible] Maloney, Lot [illegible] Rangeley Ridge; Mary E. Corbett, Lot 47, Rangeley Road

SALVATORE G. BUCCHERO
[illegible] Meridian St., East Boston, Mass.

Town of Winchester, in Board of Selectmen, May 14, 1928. On the foregoing petition it is hereby ORDERED that a public hearing be held on Monday the 28th day of May 1928 at 7:55 p. m. in the Selectmen's Room in the Town Hall Building, that notice thereof be given by us (at the expense of the applicant), by publishing a copy of said petition, together with this order, in the "Winchester Star" at least seven days before said date and that notice of the time and place of said hearing be given by the applicant by registered mail, not less than seven days prior to such hearing, to all owners of real estate abutting on the land on which such license, if granted, is to be exercised.

A true copy.
Attest:
GEORGE S. F. BARTLETT,
Clerk of Selectmen

COMMONWEALTH OF MASSACHUSETTS
MIDDLESEX, SS. PROBATE COURT

To all persons interested in the estate of Charlotte Annie Moore of Winchester in said County, an insane person, and to the Massachusetts Department of Mental Diseases:

WHEREAS, Frederick Manley Ives temporary guardian of said ward, has presented for allowance, his substituted first account as temporary guardian upon the estate of said ward:

You are hereby cited to appear at a Probate Court, to be held at Cambridge in said County, on the twenty-first day of May A. D. 1928, at ten o'clock in the forenoon, to show cause, if any you have, why the same should not be allowed.

And said guardian is ordered to serve this citation by delivering a copy thereof to all persons interested in the estate fourteen days at least before said Court, or by publishing the same once in each week, for three successive weeks, in The Winchester Star a newspaper published in Winchester the last publication to be one day at least before said Court, and by mailing, post-paid, a copy of this citation to all known persons interested in the estate seven days at least before said Court, and by delivering a copy of this citation to the Massachusetts Department of Mental Diseases seven days at least before said Court.

Witness, JOHN C. LEGGAT, Esquire, First Judge of said Court, this twenty-sixth day of April in the year of our Lord one thousand nine hundred and twenty-eight.

LORING P. JORDAN, Register
my4-3t

COMMONWEALTH OF MASSACHUSETTS
MIDDLESEX, SS. PROBATE COURT

To the heirs-at-law, next of kin, creditors, and all other persons interested in the estate of Elizabeth E. Locke late of Winchester in said County, deceased, intestate.

WHEREAS a petition has been presented to said Court to grant a letter of administration on the estate of said deceased to Wendell W. Locke of Winchester in the County of Middlesex, without giving a surety on his bond.

You are hereby cited to appear at a Probate Court to be held at Cambridge in said County of Middlesex, on the fourth day of June A. D. 1928, at ten o'clock in the forenoon, to show cause if any you have, why the same should not be granted.

And the petitioner is hereby directed to give public notice thereof, by publishing this citation once in each week, for three successive weeks, in The Winchester Star a newspaper published in Winchester the last publication to be one day, at least, before said Court.

Witness, JOHN C. LEGGAT, Esquire, First Judge of said Court, this tenth day of May in the year one thousand nine hundred and twenty-eight.

LORING P. JORDAN, Register
my18-3t

Winchester, Mass., May 11, 1928

TO THE BOARD OF SELECTMEN OF THE TOWN OF WINCHESTER: The undersigned respectfully petitions for a license to keep

GASOLINE

gallons in 2 motor vehicles while in private garage which garage is to be located on the land in said Winchester situated on Oxford Street and numbered 14 thereon, as shown upon the plan filed herewith and certifies that the names and addresses of all owners of record of land abutting the premises are as follows:

Abutters: Merle P. Poinier, 15 Calumet Road, Winchester, Louil P. Kelley, 18 Oxford Street

GEORGE W. FITCH

Town of Winchester, in Board of Selectmen, May 14, 1928. On the foregoing petition it is hereby ORDERED that a public hearing thereon be held on Monday the 28th day of May 1928 at 7:50 p. m. in the Selectmen's Room in the Town Hall Building, that notice thereof be given by us (at the expense of the applicant), by publishing a copy of said petition together with this order, in the "Winchester Star" at least seven days before said date and that notice of the time and place of said hearing be given by the applicant by registered mail, not less than seven days prior to such hearing, to all owners of real estate abutting on the land on which such license if granted, is to be exercised.

A true copy.
Attest:
GEORGE S. F. BARTLETT,
Clerk of Selectmen

COMMONWEALTH OF MASSACHUSETTS
MIDDLESEX, SS. PROBATE COURT

To all persons interested in the estate of Charlotte Annie Moore of Winchester in said County, an insane person, and to the Massachusetts Department of Mental Diseases.

WHEREAS, Frederick Manley Ives the guardian of said ward, has presented for allowance, his first account as guardian upon the estate of said ward.

You are hereby cited to appear at a Probate Court, to be held at Cambridge in said County, on the twenty-first day of May A. D. 1928, at ten o'clock in the forenoon, to show cause, if any you have, why the same should not be allowed.

And said guardian is ordered to serve this citation by delivering a copy thereof to all persons interested in the estate fourteen days at least before said Court, or by publishing the same once in each week, for three successive weeks, in The Winchester Star a newspaper published in Winchester the last publication to be one day at least before said Court, and by mailing post-paid, a copy of this citation to all known persons interested in the estate seven days at least before said Court, and by delivering a copy of this citation to the Massachusetts Department of Mental Diseases seven days at least before said Court.

Witness, JOHN C. LEGGAT, Esquire, First Judge of said Court, this twenty-sixth day of April in the year of our Lord one thousand nine hundred and twenty-eight.

LORING P. JORDAN, Register
my4-3t

COMMONWEALTH OF MASSACHUSETTS
MIDDLESEX, SS. PROBATE COURT

To all persons interested in the estate of Mary V. Melaugh late of Winchester in said County deceased.

WHEREAS, Mary E. Melaugh the administratrix of the estate of said deceased, has presented for allowance, the first account of her administration upon the estate of said deceased:

You are hereby cited to appear at a Probate Court, to be held at Cambridge in said County, on the twenty-second day of May A. D. 1928, at ten o'clock in the forenoon, to show cause, if any you have, why the same should not be allowed.

And said administratrix is ordered to serve this citation by delivering a copy thereof to all persons interested in the estate fourteen days at least before said Court, or by publishing the same once in each week, for three successive weeks, in The Winchester Star a newspaper published in Winchester the last publication to be one day at least before said Court, and by mailing, post-paid, a copy of this citation to all known persons interested in the estate seven days at least before said Court.

Witness, JOHN C. LEGGAT, Esquire, First Judge of said Court, this twenty-sixth day of April in the year one thousand nine hundred and twenty-eight.

LORING P. JORDAN, Register
my4-3t

COMMONWEALTH OF MASSACHUSETTS
MIDDLESEX, SS. PROBATE COURT

To the heirs at law, and all other persons interested in the estate of [illegible] Adele Tibbetts late of Winchester in said County, deceased.

WHEREAS [illegible] executor of the will of said deceased, has presented to said Court [illegible] petition [illegible]

You are hereby cited to appear at a Probate Court to be held at Cambridge in said County, on the twenty [illegible] day of May A. D. 1928, at ten o'clock in the forenoon, to show cause, if any you have, why the same should not be granted.

And said petitioner is ordered to serve this citation by delivering a copy thereof to each person interested in the estate fourteen days, at least before said Court, or by publishing the same once in each week for three successive weeks in The Winchester Star a newspaper published in Winchester the last publication to be one day, at least, before said Court.

Witness, JOHN C. LEGGAT, Esquire, First Judge of said Court, this twenty-seventh day of April in the year one thousand nine hundred and twenty-eight.

LORING P. JORDAN, Register
my4-3t

COMMONWEALTH OF MASSACHUSETTS
MIDDLESEX, SS. PROBATE COURT

To the heirs-at-law, next of kin and all other persons interested in the estate of Frances Wheeler Hill late of Winchester in said County, deceased.

WHEREAS, a certain instrument purporting to be the last will and testament of said deceased has been presented to said Court, for Probate, by William W. Hill who prays that letters testamentary may be issued to him, the executor therein named, without giving a surety on his official bond.

You are hereby cited to appear at a Probate Court to be held at Cambridge in said County of Middlesex, on the twenty-eighth day of May A. D. 1928, at ten o'clock in the forenoon, to show cause, if any you have, why the same should not be granted.

And said petitioner is hereby directed to give public notice thereof, by publishing this citation once in each week, for three successive weeks, in The Winchester Star a newspaper published in Winchester the last publication to be one day, at least, before said Court, and by mailing, post-paid, or delivering a copy of this citation to all known persons interested in the estate, seven days at least before said Court.

Witness, JOHN C. LEGGAT, Esquire, First Judge of said Court, this eighth day of May in the year one thousand nine hundred and twenty-eight.

LORING P. JORDAN, Register
my11-3t

---

x7924e-c

SHERIFF'S SALE

COMMONWEALTH OF MASSACHUSETTS
Middlesex, SS. May 1, A. D. 1928

Taken on execution and will be sold by public auction, on Wednesday, the thirteenth day of June A. D. 1928, at one o'clock P. M., at my office, 20 Second Street in Cambridge in said County of Middlesex, all the right, title and interest that Frank J. Notargiacomo of Boston in the County of Suffolk, had (not exempt by law from attachment or levy on execution) on the fourteenth day of March A. D. 1928, at nine o'clock a. m., being the time when the same was attached on mesne process, in and to the following described registered land, to wit:

CERTIFICATE No. 21048

A certain parcel of land situated in Winchester, Middlesex County, and bounded and described as follows: Southeasterly by Ardley Road, eighty-two and 69/100 feet; Southerly by a curving line at the junction of said Ardley Road and Woodside Road as shown on plan hereinafter mentioned, twenty-three and 56/100 feet; Southwesterly by said Woodside Road, sixty and 22/100 feet; Northwesterly by lot 81 on said plan, one hundred five and 63/100 feet, and Northeasterly by land now or formerly of Charles Bruce, eighty feet. Said parcel is shown as lot 82 on a sub-division plan filed in the Land Registration Office, Book 150, Page 345.

HERBERT C. BLACKMER
Deputy Sheriff
my11-3t

WINCHESTER TRUST COMPANY

In compliance with the requirements of Chapter 590, Section 40, Acts of 1908, as amended by Chapter 491, Section 6, Acts of 1909, and by Chapter 171, Section 1, Acts of 1912, notice is hereby given of the loss of pass-book No. 2354.

C. E. BARRETT, Treasurer
my11-3t

COMMONWEALTH OF MASSACHUSETTS
MIDDLESEX, SS. PROBATE COURT

To the heirs-at-law, next of kin, creditors, and all other persons interested in the estate of Thomas H. Barrett late of Winchester in said County, deceased, intestate.

WHEREAS a petition has been presented to said Court to grant a letter of administration on the estate of said deceased to Frances A. Barrett of Winchester, in the County of Middlesex, without giving a surety on his bond.

You are hereby cited to appear at a Probate Court to be held at Cambridge, in said County of Middlesex, on the twenty-third day of May A. D. 1928, at ten o'clock in the forenoon, to show cause if any you have, why the same should not be granted.

And the petitioner is hereby directed to give public notice thereof, by publishing this citation once in each week, for three successive weeks, in The Winchester Star a newspaper published in Winchester the last publication to be one day, at least, before said Court.

Witness, JOHN C. LEGGAT, Esquire, First Judge of said Court, this thirtieth day of April in the year one thousand nine hundred and twenty-eight.

LORING P. JORDAN, Register
my4-3t

A bridge prize that is different. One of the novel midget road maps of New England States. See them at the Star office.

Unique, handy, inexpensive midget road maps of New England States in leather case. Wilson the Stationer.

NOTICE IS HEREBY GIVEN that the subscriber has been duly appointed executor of the will of Mary H. Miller late of Winchester in the County of Middlesex, deceased, testate, and has taken upon himself that trust by giving bond, as the law directs.

All persons having demands upon the estate of said deceased are hereby required to exhibit the same, and all persons indebted to said estate are called upon to make payment to

WILLIAM F. RAMSDELL, Executor
(Address)
15 Congress Street,
Boston, Mass.
May 10, 1928 [illegible]

NOTICE IS HEREBY GIVEN that the subscriber has been duly appointed administratrix of the estate of Patrick J. McDonough late of Winchester in the County of Middlesex, deceased, intestate, and has taken upon herself that trust by giving bond, as the law directs. All persons having demands upon the estate of said deceased are required to exhibit the same, and all persons indebted to said estate are called upon to make payment to

DELIA McDONOUGH, Adm.
(Address)
[illegible] Street
Winchester, Mass.
[illegible], 1928 [illegible]

WINCHESTER TRUST COMPANY

In compliance with the requirements of Chapter 590, Section 40, Acts of 1908, as amended by Chapter 491, Section 6, Acts [illegible] and by Chapter 171, Section 1, Acts 1912, notice is hereby given of the loss of pass-book No. [illegible]

C. E. BARRETT, Treasurer
my11-3t

FIRST MORTGAGES

Negotiated on favorable terms and rates. All transactions strictly confidential.

ADDRESS P. O. BOX 1
my18-[illegible]

E. W. NICHOLSON
PLUMBING AND HEATING

We're equipped to handle any kind of a plumbing job, big or small, the public has to offer. We do our work well and we do it in jig time, too. No waiting around for inspiration. We will do your repair work in a hurry and you'll be perfectly willing to meet the sort of a bill we'll hand you.

118 WINN STREET, WOBURN
Tel. Woburn 0899

MORTGAGE LOANS

PERMANENT LOANS
No Commission
No payments on principal
Unlimited Amounts of Money for First Mortgages on single and Two-Family houses; 3 years term, Minimum Rates; Prompt Service
Also Large Amounts on Agreed Rates.

CONSTRUCTION LOANS FOR HOME BUILDERS
Positively lowest rates with placement of permanent mortgages on completion without additional cost. Full information upon application. Prompt service.

Street & Company
185 DEVONSHIRE ST., BOSTON
Liberty 4436
Loan Correspondents Prudential Insurance Co. of America
Agents of the Bay State Mortgage Corporation
mh16-[illegible]

M·E·L

PLACE YOUR TRUST IN THE SEAL!

EVERY home . . . every factory . . . every office and store has occasional need for electrical work. When that time comes whom will you call? There are many electricians available . . . which one can you choose with absolute confidence in his reliability?

In your town there is an electrical contractor-dealer, identified by his membership seal of the Metropolitan Electrical League. He is capable, substantial in business, thoroughly experienced in his work . . . qualities which have distinguished him as habitually maintaining the high standards required for League membership.

Call him for anything electrical with the satisfying knowledge that your best interests will be jealously guarded. Place your trust in the Seal.

The Metropolitan Electrical League is an organization of firms and individuals engaged in the electrical industry who have banded together to render a better type of service to the public.

Identified—Always—by the Seal shown here

"Ask Any Dependable Electrical Man"

METROPOLITAN ELECTRICAL LEAGUE

HEADQUARTERS: 164 FEDERAL STREET, BOSTON

EDWARD G. JAY, *Manager*

M·E·L

FULLER'S RISE FROM BOY IN RUBBER SHOP

Bicycle Shop in Mother's Barn —Vision Brought Fortune —Record as Governor

The initiative which led Governor Fuller as a boy to open a bicycle shop after his day's work

The vision which later led him to become the pioneer in the automobile industry in New England—

The energy and capacity which have made him the largest retail dealer in automobiles in the world—

These sterling qualities all contributed to the great record made by Governor Fuller in the past two years.

Governor Fuller was born on February 27, 1878. He attended the public schools in Malden until he was 16 years old, when he went to work for the Malden Rubber Shoe Company, at $7.50 per week. After working from seven o'clock in the morning until six o'clock at night hustling rubber boots, he spent his evenings and holidays selling bicycles in his mother's barn. Converting his small profits into lumber he—with the aid of his uncle—built his own store with his own hands.

The bicycle business in the little shop was a success from the start. In 1897, foreseeing the future of the automobile industry, Fuller went to Europe and brought back the first two motor cars ever entered through the port of Boston.

His achievements in the automobile industry are well known. Today he is the largest and most successful retail merchant of automobiles in the world.

Administration Record

Among the accomplishments of Governor Fuller in the last two years are:

Establishment of a State cancer hospital at the Norfolk State Hospital, under a law passed at the 1926 session.

Continuance of the program for the wiping out of tuberculosis, which has already been brought under control.

Law, urged by Governor Fuller, providing for the settlement of disputes between business men without resort to the court, by means of commercial arbitration.

Drastic laws for the repression of crime and the speedy trial of persons accused of crimes of violence. Regulation of night clubs and roadhouses.

Putting an end to the passage of special pension bills for individuals. On this subject Governor Fuller said: "All persons in the public service should be treated alike. The legislature can best serve the people by spending its time on larger matters concerning the public welfare."

The outstanding achievement of Governor Fuller was the holding of the State tax down to twelve million dollars, which is two millions less than the State tax in 1921. This was done despite the fact that when Governor Fuller took office in January, 1925, he was faced with a charge of one and one-half million dollars beyond the ordinary expenses, because of fires in state buildings and other extraordinary situations. Massachusetts is the only state in the country whose expenses have not increased since 1919. Many of the states doubled an trebled their costs of administration.

College Degrees

Three colleges paid tribute to Governor Fuller in June of the present year, conferring upon him the degree of Doctor of Laws.

Tufts College conferred the degree of L.L.D. in a citation which read "Integrity and high idealism; high ethical standards and a broad and sympathetic interest in the finer things of life."

Holy Cross College, in its citation of the degree of L.L.D., said: "For fidelity, integrity, painstaking attention to the State's business, for zealous and consistent advocacy of progressive, humanitarian legislation, Holy Cross welcomes you among her honorary sons."

Bates College, Maine, conferred the degree of L.L.D. in a citation which read: "Builder of a big business founded upon honest dealing; lover of the beautiful and patron of the fine arts; practical idealist in politics whose administration of the affairs of the Commonwealth of which Maine was once a part has been marked by courage, sagacity and devotion to the common weal."

Governor Without Boss

Governor Fuller's statement of his conception of the governorship follows:

"The average citizen has been satisfied with the brand of government he has been receiving, and finds no fault. Whatever criticism is found can be traced directly to those disgruntled politicians who have a personal axe to grind and who have found that my administration has served no one except the general public.

"It is a significant thing that the administration on Beacon Hill has not been surrounded by any professional advocates whose influence or services could be purchased for hire.

"When I assumed the duties of the Governorship, certain members of the Legislature who had been in the habit of securing unusual political favors for their friends, found that I did not intend to transform the executive offices of this Commonwealth into political campaign headquarters for any one and that I did not intend to feather the nest of any politicians by debauching the powers of my office.

"I believe the people interested in good and honest government are interested in the continuance of this sort of government and for that reason I feel assured that it will be continued for two more years."

BAND IS BETTER THAN THE 'GANG'

Why United States Is Becoming Most Musical Nation in World.

Radio, the phonograph and the public school band are conspiring to make the United States the most musical nation in all the world, according to C. D. Greenleaf, of the Conn Music Center.

With the ether wave charged with melodies—with the phonograph bringing into the living room the gayety of the million-dollar jazz band—and with son regarding the post of first cornetist in the High School band as a position as vital as that held by the

C. D. Greenleaf.

quarterback of the football eleven, the band instrument manufacturers are reporting a demand for their wares such as they have never before known.

U. S. Creating Music.

"After hearing more music than any other generation has ever heard, America is expressing an ardent wish to 'blow its own horn,' in the actual sense of the phrase," says Mr. Greenleaf. "The creative spirit is lifting its head and today the United States is housing more musicians and embryo musicians than ever before.

"Scarcely a day goes by during which the American family isn't treated to the most pleasing of harmonies. This harmony is recruiting a vast army of men, women and children who are setting out to create their own music. It is one of man's inherent instincts, this desire to produce pleasing tunes.

"No matter how far short he may be from the accepted standards of his instrument, the player derives far more satisfaction and pleasure in the knowledge that he is creating music than he could possibly feel from the strains of the modern masters, artificially reproduced.

Music as a Vocation.

"Our schools have been developed so that now a child can learn to be a carpenter, mechanic, printer, or any one of a number of other professions, all at the public expense, which is as it should be," says Mr. Greenleaf. "The day is at hand for school authorities to extend the same opportunity to children who desire to take up music as a life work.

"Music is a healthful influence. Parents are learning that the band is better than the 'gang' for their youngsters.

"Music is a mental stimulant. A survey recently conducted in the schools of a mid-western city revealed that children who had studied music averaged considerably higher in all lines of school activities."

Music Lures High School Students

One in Three of Denver Pupils Trained by Private Instructors

Elkhart, Ind.—More boys and girls of high school age are seriously studying music today than ever before. Information reaching the Conn Music Center here indicates an unusually high degree of interest in music by secondary school pupils.

An example of conditions said to be representative of the country is to be found in Denver, according to the Music Center, where the ratio of students studying music is one in three. A report on 1,746 high school pupils by J. C. Kendel, director of music in the Denver schools, showed that 623 were studying music under private instructors.

There are 3,292 musical instruments in the families from which these boys and girls come, and in 61 of the homes there is a definite musical organization such as an instrumental trio, a quartette or a small band. One home even reported an 11-piece orchestra as their solution to the problem of holding a large family together.

Orchestra music is preferred by 27 per cent of the Denver children, dance music by 20 per cent, instrumental by 19 per cent, band music by 17 per cent and vocal by 14 per cent.

NEWSY PARAGRAPHS

Joseph Tansey of this place, a sophomore at Norwich University, has been chosen as assistant advertising manager of the War Whoop, cadet year book, according to information received here from the military college in Northfield, Vt. The War Whoop is published annually by the junior class. In addition to his selection for this position the local boy has won athletic honors. He is a veteran guard on the varsity football team and is pitching good ball for the cadet baseball nine this spring.

Dexter P. Blaikie, Contractor and Builder. Repairing done and estimates given. 45 Everett avenue, tel. 0657-R. s2-tf

Get your tennis balls at Wilson's.

Transparent rulers at Wilson the Stationer's.

"Laughing It Off"

A New Feature Appearing Daily In The

Boston Evening Transcript

All That Its Title Implies

BOWDOIN SQ. THEATRE CONTINUOUS
WEEK OF MAY 21
DRESSED TO KILL
with EDMUND LOWE and MARY ASTOR
A STARTLING EXPOSE OF THE UNDERWORLD!
"ROSE MARIE" with JOAN CRAWFORD and JAMES MURRAY
MERMAID COMEDY "HOT LIGHTNING" Pathe News
Aesops Fables and 5 VAUDEVILLE ACTS

UNIVERSITY THEATRE Harvard Sq. Phone Porter 4580
SUN MON TUES WED MAY 20 21 22 23
CLARA BOW in "RED HAIR"
HOOT GIBSON in "THE WILD WEST SHOW"
THUR FRI SAT MAY 24 25 26
NEIL HAMILTON in "THE SHIELD of HONOR"
Phyllis Haver in "The Wise Wife"

GRANADA THEATRE
MALDEN MASS.
Now—Thurs., Fri., Sat.
IRENE RICH in
"SILVER SLAVE"
ALWAYS
5 ACTS OF VAUDEVILLE
Coming—Mon., Tues., Wed.
ESTHER RALSTON in
"SOMETHING ALWAYS HAPPENS
Free Parking—Attendants

Phone— FOR SEATS Arl. 1420
CORIATY'S REGENT THEATRE ON THE SQUARE
Two Shows Daily DOORS OPEN 1:30—7:30 Show 2:15,8:00
Tonight and Saturday, May 18-19
All Aboard! Express to the sky high mark. No Stops. Keep going until speed, speed, speedy. By all means don't fail to see!
HAROLD LLOYD in his latest and greatest "SPEEDY"
Absolutely the most provoking laugh screen hit! On the same bill
PERCY MARMONT and MAE BUSH in "SAN FRANCISCO NIGHT"
Comedy—"Man With Out A Face" News
Monday, Tuesday, Wednesday, May 21-22-23
Make Every Effort to See the 2—Big Productions—2
"WILD GEESE"
A picturization of the prize novel by Martha Ostenso—read by million all over the civilized world
BELLE BENNETT, RUSSELL SIMPSON, EDITH STEWART, DONALD KEITH and a Great Cast
Co-special Feature
"SURRENDER" starring MARY PHILBIN and IVAN MOSJUKINE (Star of "Michael Strogoff")
Thursday, May 24 Only
PAT O'MALLEY in "WOMAN'S LAW"
Also BILLIE SULLIVAN in "SMILING BILLIE"
Comedy and Other Short Subjects

STONEHAM THEATRE
Entire Change of Program Monday, Wednesday, Friday, Saturday
Evenings 8 Matinees 2:15 Saturdays 2:15—6:30—8:30
TEL. STONEHAM 0092-W Residence, Tel. Stoneham 0879-W
Unlimited Parking Space on East Side of Square and Main Street after 7 P. M.
Tonight, May 18
FOUR BIG TIME ACTS OF VAUDEVILLE
MARY ASTOR and GILBERT ROLAND in
"THE ROSE OF THE GOLDEN WEST"
Comedy Fables Sportlight
Saturday, May 19
COL. TIM McCOY in "SPOILERS OF THE WEST"
Something New for Saturday Bill
THE COLLEGIANS in "CRIMSON COLORS"
Comedy Fables Sportlight
Monday and Tuesday, May 21, 22
THE CORBETT SISTERS MINIATURE REVIEW
A snappy girl singing and dancing act
DOROTHY MacKAIL and JACK MULHALL in "MAN CRAZY"
Comedy Topics News
Matinee both days at 3.15
Prices: Children 15c, Adults 25c Evening, All Seats 35c
Wednesday and Thursday, May 23, 24
At Regular Prices, One of the Big Pictures of the Year
RAMON NOVARRO and NORMA SHEARER in
"THE STUDENT PRINCE"
HAROLD LLOYD in a re-issue comedy, "I DO"
News

MEDFORD THEATRE
CALL MYSTIC 1800 FOR RESERVED SEATS
Matinee 2:00 Evening 7:00
Monday, Tuesday, Wednesday, May 21, 22, 23
RICHARD BARTHELMESS in
THE NOOSE
MARIE PREVOST in
ON TO RENO
Thursday, Friday, Saturday, May 24, 25, 26
HAROLD LLOYD in
SPEEDY
NAPOLEON in
THE DANGER PATROL
Coming
CHARLIE CHAPLIN in
THE CIRCUS

STRAND THEATRE
WOBURN
The Theatre of Distinction
MATINEES DAILY AT 2:30 EVENINGS AT 7:00
Friday and Saturday, May 18, 19
VICTOR McLAGLEN in "A GIRL IN EVERY PORT"
RICHARD CORTEZ in "THAT CERTAIN THING"
Sunday, May 20
REGINALD DENNY in "ON YOUR TOES"
Monday, Tuesday, Wednesday, May 21, 22, 23
HAROLD LLOYD in "SPEEDY"
LEW CODY in "WICKEDNESS PREFERRED"
Thursday, May 24
VERA REYNOLDS in "ALMOST HUMAN"
JOHN GILBERT in "SHAME"
Friday and Saturday, May 25, 26
FRED THOMSON in "THE PIONEER SCOUT"
DOUGLAS FAIRBANKS, Jr. in "DEAD MAN'S CURVE"

VIANO'S
Teele Sq. Somerville
Monday, Tuesday, Wednesday May 21, 22, 23
HAROLD LLOYD in
"SPEEDY"
"A WOMAN'S WAY"
With WARNER BAXTER and MARGARET LIVINGSTONE
News Topics Comedy
Thursday, Friday, Saturday May 24, 25, 26
"FLYING ROMEOS"
With CHARLIE MURRAY and GEORGE SIDNEY
"THE SILVER SLAVE"
With IRENE RICH
News Our Gang Comedy Fables
NEXT WEEK
The Howlingly Successful Farce Comedy Sensation
"SHE WALKED IN HER SLEEP"
The most uproariously funny play we have presented this season—with
GERTRUDE DE MONT DOYLE
Inimitable Comedienne

LOCATELLI'S CAPITOL
YOUR HOME THEATRE
MASSACHUSETTS AVE. AT LAKE ST. ARLINGTON
Daily 2:15 and 8 P. M. Holidays Continuous 2:15 to 10:30 P. M.
Seats Reserved For All Regular Evening Performances
Telephone for Reservations to Arlington 4340—4341
WEEK OF MAY 21, 1928
Monday, Tuesday, Wednesday
JOHN GILBERT in
"MAN, WOMAN and SIN"
LEW CODY in "WICKEDNESS PREFERRED"
Thursday, Friday, Saturday
CLARA BOW in
"RED HAIR"
MILTON SILLS in
"BURNING DAYLIGHT"
"THE CIRCUS" Is Coming to Town!!!!!

Wedgemere $7500

A rare opportunity to own a cozy home in this delightful section at a very low price. Seven room house with steam heat, all hardwood floors, gas kitchen. Garage and 1500 sq. ft. of land. Moderate down payment. See this at once. *Call Winchester 1400.*

Edward T. Harrington Company

REALTORS

LORING P. GLEASON, Mgr.; Res. Tel. Win. 0936-M

39 CHURCH STREET WINCHESTER 1400

Insurance

RAISING THE SPEED LIMIT

wouldn't be so bad if we could raise the speed of thinking. There would be fewer disappointments in cleansing and dyeing problems. Greater value would be given. Claims of "Just as good" and lack of textile knowledge spell failure.

BAILEY'S CLEANSERS AND DYERS, Inc.

Office and Plant—30 Washburn Street, Watertown, Mass.
Tel. Newton North 4561, 4562, 4563

Winchester Store—17 Church Street, Winchester; Tel. Win. 0528

PROPRIETORS OF HALLANDAY'S WE CALL FOR AND DELIVER

VERNON W. JONES
SUBURBAN REAL ESTATE

Arlington Winchester Medford

NATIONAL BANK BLDG. 13 CHURCH ST. TEL. WIN. 0898

If You Wish to Buy, Sell or Rent, Call Win. 0898 or 1862

ENGLISH TYPE HOME Something a little different from the ordinary. Sunny rooms and attractive location. Living room with fireplace and built in bookcases, dining room, sun room, kitchen and breakfast room. 2nd floor: large master's chamber with tiled bath and 3 closets, two other chambers and tiled bath. [illegible] floor: 2 other chambers and bath. 2-car heated garage. Large lot with plenty of shrubbery.

RESIDENCE, 36 GLEN ROAD—TEL. WIN. 1862

STRAND THEATRE
WOBURN

MATINEES DAILY AT 2:15 — The Theatre of Distinction — EVENINGS AT 7:30

Special Today and Saturday
The Hero of "What Price Glory"
VICTOR McLAGLEN in "A GIRL IN EVERY PORT"
On the Same Bill
RICHARD CORTEZ in "THAT CERTAIN THING"

Big Sunday Concert at 4 P. M. and 7:30 P. M.
Two Big Features
REGINALD DENNY in "ON YOUR TOES"
On the Same Program
"STAGE KISSES" with HELEN CHADWICK
Also Comedies and News Events

Special Monday, Tuesday, Wednesday
HAROLD LLOYD in "SPEEDY"
On the Same Bill Monday and Tuesday Only
LEW CODY and AILEEN PRINGLE in "WICKEDNESS PREFERRED"
Extra Children's Mat. Monday and Tuesday at 1 P. M.—Regular Mat. at 2:15 P. M.

Wednesday
VERA REYNOLDS in "ALMOST HUMAN"
HAROLD LLOYD in "SPEEDY"

Thursday Only
GILDA GRAY in the "DEVIL DANCER"
VERA REYNOLDS in "ALMOST HUMAN"

Two Days Only Friday and Saturday Two Days Only
3—Big Features—3
1—RICHARD BARTHELMESS in "THE NOOSE"
2—FRED THOMSON in "THE PIONEER SCOUT"
3—CHARLIE CHAPLIN in "SUNNYSIDE"
Added Attraction Friday Night Only
"KABARET NIGHT"

Bigger and Better **Join the Crowd and Have a Good Time**

Fireman James Callahan returned to duty at the Central Station on Wednesday after enjoying a two weeks' vacation, a part of which was spent visiting fire stations in New York City. Upon his return Driver Edward Fitzgerald of Engine 2 began his two weeks off with "Emmy" covering [illegible] on his piece until his return.

The Fire Department was called at 12:53 p. m. yesterday by an alarm from Box 53 to put out a fire which had started on the [illegible] of the residence of Mr. C. F. W[illegible] at 16 Cab[illegible] street. At 5:36 p. m. the men were called to put a [illegible] an [illegible] near the Winchester Trust Company.

Beautify Your Garden

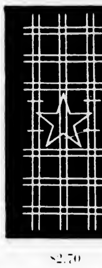

Trellises

MANY SIZES

and

DESIGNS

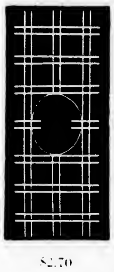

$2.70 $2.70

GEO. W. BLANCHARD & CO.

695 MAIN STREET WINCHESTER, MASS.

WINCHESTER 1300

Look at Your Walls

Any Pictures Need New Frames, New Mats or Glass?

CALL WINCHESTER 0606

HIGGINS *the* PHOTOGRAPHER

NEWSY PARAGRAPHS

Eugene Method of permanent waving $15. The Harper Method Shop, Tel. Win. 0330. ap27-tf

Big "Jim" Fitzgerald, star right fielder of the Tufts nine, finished the past week in fourth place among the college batters of the east with an average of .471. "Fitzy" has been bothered with an injury to his hip which is very painful and has prevented his striking his real stride. Most fans will agree that an average of .471 is good sticking for a batter with both props in first class condition.

Highest prices paid for all kinds of junk. Call S. Frumson, tel. Win. 0236-R or Talbot 3359. o14-tf

Boxes and parking spaces for Winchester Horse Show in great demand. Telephone early for reservations. M. Alice Mason, tel. 1171.

One cent sale Hood's old fashioned ice cream 30c pt., 2 for 31c, Friday and Saturday. Hevey's Pharmacy.

Food Sale at Fells Market under the auspices of the Woman's League of the First Baptist Church on Saturday, May 26 from 10 until 1. Orders taken by phone, Win. 0091. Also a collection of spring toys on sale my18-2t

Marshall H. Fay of this town, representing Massachusetts Institute of Technology, continued winning half mile races last Saturday afternoon when he won the 880 for the Engineers in the dual games with Holy Cross at Tech Field. Fay's time, 2 minutes and 4 seconds, was not too bad considering the wind which on a day like last Saturday is very bad on the Tech track.

One cent sale Hood's old fashioned ice cream 30c pt., 2 for 31c, Friday and Saturday. Hevey's Pharmacy.

Miss Helen M. Monroe, assistant treasurer of the Winchester Trust Company, left last week for California. She will spend the next seven weeks traveling through the West and along the Pacific Coast, visiting the principal cities and many places of scenic interest.

Mr. and Mrs. Charles P. How of 319 Main street, have returned home after an extended motor trip through Georgia and Florida.

Mrs. Anne Stearns of Worcester, formerly of Park avenue is visiting her old friends in town.

NEWSY PARAGRAPHS

One cent sale Hood's old fashioned ice cream 30c pt., 2 for 31c, Friday and Saturday. Hevey's Pharmacy.

Night calls for Kelley & Hawes, Funeral Directors, phone Win. 0106. d2-tf

Mrs. T. Grafton Abbott of Winchester was elected president of the Boston Branch of the American Association of University Women at a meeting held last Saturday at Wellesley.

Spencer Corsets, home appointments. Jean MacLellan. Tel. Win. 0406-R. ap27-tf

Mrs. Frank M. Bates of this town was one of the hostesses at the annual meeting and luncheon of the Massachusetts-Maine Daughters held at the Hotel Vendome, Boston, last week. Mrs. Bates was elected second vice president of the society for the coming year at the business meeting which followed the luncheon.

Scientific treatment of the feet. Emma J. Prince, Podiatrist. Tel. Win. 0155. ja6-tf

Katherine Carlisle of this town, a student at Wheaton College, has added another sport to her already long repertoire. Last Saturday afternoon "Kay" played right field for the Wheaton nine against a team of girls representing Brown.

Taxi Service and driving trips. All night service. Tel. Win. 0191-M or 0990. ap13-tf

One cent sale Hood's old fashioned ice cream 30c pt., 2 for 31c, Friday and Saturday. Hevey's Pharmacy.

John J. Murphy, Dealer in Junk of All Kinds. Highest prices paid. If you have anything in this line, telephone either Winchester 0921, 1378 or drop a postal to 41 Vine street. mh9-tf

Patrolman James Farrell of the Police Department is enjoying his annual vacation. "Dukes" announced on Tuesday that he and Patrolman "Mex" Kelley had been granted the use of Manchester Field during the summer and plan to put a strong "Town Team" on the diamond for the stay-at-homes.

Expert Permanent, finger and marcel waving. The Idonian Beauty Shop, National Bank Bldg. Tel. Win. 1408 my11-2t

NEWSY PARAGRAPHS

Best quality Welsh Anthracite and Old Company Lehigh. Parker & Lane Co. Tel. Win. 0162.

Winchester High School's second baseball team won a 5 to 1 verdict from the Woburn seconds last Saturday morning on Manchester Field.

Miss Emily Taylor, expert permanent and finger waver, is now associated with the Idonian Beauty Shop, National Bank Building, tel. 1408. my1-2t

Many in Winchester were interested in the announcement that Mrs. Arthur Peabody Pratt, president of the Greenfield Woman's Club, had presented as the gift of her organization to the State Federation of Women's Clubs at the annual meeting of the federation in Swampscott on Wednesday the picture, "Green River in Autumn", by Marie Day Alexander. Mrs. Pratt was before her marriage Miss Helen Armstrong of this town and is the daughter of Mrs. Marilla Armstrong of Highland avenue.

The Kiddies will love the new acrobatic monkeys. Clever little fellows. See them at the Star office.

David A. Carlue, painter and decorator, hardwood finishing a specialty. 141 Cambridge street, tel. 1701.

The Fortnightly trio, comprising Idabelle H. Winship, soprano; Gertrude Barnes, second soprano; and Alice M. Abbott, alto with Nancy D. Alexander, accompanist were on the air Wednesday morning, broadcasting over station WNAC.

One cent sale Hood's old fashioned ice cream 30c pt., 2 for 31c, Friday and Saturday. Hevey's Pharmacy.

NEWSY PARAGRAPHS

The train did not "get their goats" but for a moment it looked as if it might, and as usual the police were called to straighten out the trouble. It seems that several goats had strayed onto the railroad tracks above the tower shortly after 6 o'clock Tuesday evening and the train was held up until the owners of the animals were able to corral their pets. The police riot squad arrived just too late to figure in the party.

At the annual meeting last Saturday of the Forthian Club of Somerville, Mrs. W. E. Gillett of Rangeley was re-elected as president for the coming year. Mrs. Gillett has been spending the week at the New Ocean House, Swampscott, attending the annual Massachusetts Federation meeting.

You'll laugh at the new acrobatic monkeys we've just received. An interesting toy. Wilson the Stationer.

We Do

Permanent Waving

in an original manner that moulds soft, loose, natural-looking waves into your hair and breathes distinct smartness into your appearance.

The "Bonat Method"

In less time, a beautiful, soft, lustrous wave and perfect comfort during the waving

PERMANENT WAVE $15.00

THE IDONIAN BEAUTY SHOP
National Bank Building
Tel. Win. 1408

ap20-tf

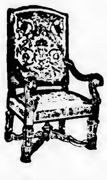

UPHOLSTERING
Furniture Repaired, Interior Decorating, Slip Covers Custom Made

AWNINGS
Made, Repaired, etc.
AUTO AND BOAT UPHOLSTERING

Satisfaction Guaranteed

27 Years with Boston & New England's Best Shops

G. W. McGRAY

21-26 THOMPSON ST. TEL. WIN. 1738

Visit Shop—Sanitary Conditions

Exide
BATTERIES

Park Battery Station

600 MAIN STREET TEL. WIN 1305

BATTERY and TIRE SERVICE

ATWATER KENT

ALL ELECTRIC
$138 COMPLETE

May be Purchased on Partial Payments

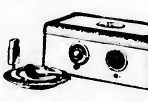

RADIO SERVICE

REAL ESTATE

A. Miles Holbrook

Mens' White Duck Pants
KHAKI PANTS
Childrens' Overalls & Playsuits
MOSQUITO NETTING
Quality in our Housedresses
CRETONNE SMOCKS
B.V.D. and Athletic Unionsuits
BASEBALL CAPS
Call Win. 0272 for Summer Clothing
NEW GOLF HOSE

Franklin E. Barnes Co.

Winchester Country Day School

FROM FOURTH THROUGH NINTH GRADES

Prepares for Leading Boarding Schools

LISTS NOW OPEN FOR
1928-1929

Small Classes -- Individual Help

SUPERVISED PLAY AND ATHLETICS

DIRECTORS
HAROLD H. BRADLEY, A.M.
L. THEODORE WALLIS, A.B.

15 PINE STREET WINCHESTER, MASS.

TELEPHONE WINCHESTER 1844

Interviews by appointment until June 10

Boys' Wash Suits

This season we have a fine line of BOYS' WASH SUITS, ranging in price from $1.00, $1.50 and a few higher priced. The suits are Sprague made, same as we have carried for years and are sure to give satisfaction.

Six to ten-year BLOOMER DRESSES at $2.00 each.

A new line of DRESS and COAT FLOWERS in a variety of styles and colors.

Many NEW NOVELTIES in all departments.

A splendid line of inexpensive HOUSE and STREET DRESSES.

G. Raymond Bancroft

TEL. WIN. 0671-W 7 MT. VERNON ST.

PUBLIC LIBRARY,
WINCHESTER, MASS.

THE WINCHESTER STAR.

VOL. XLVII NO. 44 | WINCHESTER, MASS., FRIDAY, MAY 25, 1928 | PRICE SEVEN CENTS

WINCHESTER YOUNG MAN ORDAINED TODAY

Rev. Clarence A. Macksey, son of Mr. and Mrs. Thomas J. Macksey of 4 Norwood street was ordained to the sacred Priesthood this morning at the Cathedral of the Holy Cross, Boston, by His Eminence, William Cardinal O'Connell.

Fr. Clarence Macksey is very well known in Winchester where he was born and received his early education. He attended the local schools and Boston College High School from which he graduated in the class of 1919. He continued his studies at Boston College where he received his degree of Bachelor of Arts in the class of 1923. For the past five years he has been pursuing his higher theological studies at St. John's Seminary in Brighton.

On Sunday morning at 11:30 o'clock, Father Macksey will celebrate his first Solemn High Mass at St. Mary's Church, where he served for many years as a faithful altar boy. At the conclusion of the Mass the congregation will receive his first priestly blessing.

BUILDING PERMITS GRANTED

The Building Commissioner has issued permits for week ending Thursday May 25 as follows:

Kimball Sales Company, Winchester—alter front of store at 526 Main street.

Elizabeth T. Griffin, Medford—new dwelling on Lot 5 corner, Oxford and Wildwood streets.

Ralph A. Crosby Company, Arlington—new dwelling and garage at 3 Prince avenue.

Barry Hawkes, Lawrence, two family dwelling and garage at 354-355 Washington street.

S. F. Treat, Malden—add a porch to dwelling on Lot 17 Prince avenue.

Dominick Mighaccio, Winchester—private garage at 62 Carter street.

N. R. Chapman, Winchester—private garage at 9 Lawrence street.

E. W. and A. M. Bratt, Everett—new dwelling on Lots 231-232 Pierrepont road.

David Grossman, Chelsea—wreck and remove present dwelling at 178 Main street.

MARRIAGE INTENTIONS

Marriage intentions have been filed with the Town Clerk as follows:

Bertil Bernard Hanson of 3 Holton street and Carrie Amelia Neilson of 4 Brantham road, North Billerica.

Raymond Michael Gesslein of Verpiast avenue and Evelyn Flossie Finnimore of Verpiast avenue.

Lawrence Stutson Martin of 9 Stratford road, Melrose and Marjorie Ordway of 371 Main street.

James Joseph Hession of 12 Franklin street, Woburn, and Anne T. Eagan of 3 Bruce road.

IN MEMORIAM

ANDREA BARBIERI
CONANT BOYER
DANIEL S. BOYLE
FRED N. BROWN
EDWARD H. BUTLER
ARTHUR E. H. CHAMBERLAIN
BARTLEY CLANCY
JOHN COLLINS
JOHN CORBI
HUGH CULLEN
MAHLON W. DENNETT
REV. MURRAY W. DEWART
HOWARD DICKSON
WILLIAM J. DONAHUE
MATHEW T. DONLAN
CHARLES H. DUPEE
JOHN T. FALLON
MARIO FIGLIOLI
BURTON FLETCHER
JOHN GIRONDA
WILLIAM M. GLENDON
FREDERICK W. GRANT
FRANK H. HALL
ANDREW V. HARROLD
GEORGE W. HARROLD
WILLIAM HUMPHREY
JAMES K. IRELAND
HARRY JACKSON
HARRY A. JONES
FRANK D. KENDALL
WILLIAM R. KENNEY
STUART G. LANE
AUGUSTUS M. LEONARD
ARTHUR H. LOFTUS
CHARLES H. LYNCH
RICHARD P. MERRILL
EDWARD McFEELEY
COLERIDGE S. MULLINS
JAMES J. MURRAY
WILLIAM J. NOONAN
FRANCIS A. SCOTT
ANTONIO SARACO
DELANO B. TROTT
CHESTER R. TUTEIN

To these, our comrades, who are now at rest, we respectfully dedicate this space.

WINCHESTER POST 97
AMERICAN LEGION

W. Allan Wilde, Commander
William S. Phippen, Adjutant

SUNDAY, MAY 27

10:30 A. M. MORNING WORSHIP

4:30 P. M.—UNION MEMORIAL SERVICE

7 P. M. PINFIELD RECITAL AND Y. P. PAGEANT

FIRST BAPTIST CHURCH

Benjamin Patterson Browne, Pastor

CALUMET

CALUMET NOTES

The annual mixed bowling dinner held Friday evening was indicative of the spirit which has prevailed during the past bowling season at the Calumet Club. Not only was there present one of the largest and most colorful gatherings of recent years but there was also manifest an undercurrent of good fellowship and enthusiasm which lent added weight to the assertion made during the evening that this mixed tournament has been one of the best Calumet has sponsored for some time.

The usual decorations helped to make the club hall attractive for the dinner which was served shortly after 6:30 by Fitzpatrick of Malden. The food was delicious and the service good while a five piece orchestra, playing during the serving of the courses, added much to everyone's enjoyment. This was especially true when the band swung into some of the old time favorites so familiar to all lovers of popular music.

Following the dinner there was an atmosphere of tense expectation as Charman Harry Pilkington of the Bowling Committee arose to make the customary announcements of the team winners, individual winners, high winners, low winners, with and without, and what have you. Harry was well received, the large gathering attesting to the popularity which has been his in increasing measure throughout the five years he has served as a member of this much maligned organization.

(Continued to page 3)

POORLY ADVISED

True, the advice cost her nothing but in the end it turned out to be expensive as is that offered gratis by so called "sidewalk lawyers."

It seems one Catherine Grelish of Woburn was wanted by the local police to testify at the District Court in that city in connection with a case which had arisen out of a fatal accident. The young lady was advised that she should be paid for her valuable information and that unless the money was forthcoming she need not heed any summons she might receive.

It all sounded reasonable enough and the summons which was served by Chief McIntosh, sans funds, was received with a haughty pooh, pooh.

The Chief had unfortunately not heard of the law upon which the young lady's advisors had based their findings and neither had Justice eJsse W. Morton in the District Court at Woburn to which Miss Grelish was escorted Tuesday. The victim of misplaced confidence was found guilty of contempt of court and assessed $5 for her failure to heed the original invitation to be present in the courtroom.

MRS. ANNIE TOOMEY

Following an illness which had confined her to the Winchester Hospital for the past six weeks Mrs. Annie Toomey, nee McNamara, passed away Monday morning, May 21.

Mrs. Toomey had made her home in Winchester only a short time, coming to this town from Cambridge where she was a resident of long standing. She was affiliated with the Massachusetts Catholic Order of Foresters.

Surviving are a daughter, Miss Marie B. Toomey of New Haven, Conn.; a sister, Mrs. Nora Dillon, also of New Haven, and two brothers, Patrick McNamara of Cambridge and John McNamara of this town.

The funeral was held Wednesday morning from the residence of the last named at 3 Russell road with a high mass of requiem celebrated in St. Mary's Church at 9 o'clock. The interment was in Holy Cross Cemetery, Malden.

MISS ROGERS ENGAGED

Dr. and Mrs. Arthur V. Rogers of Winchester announce the engagement of their daughter, Miss Alice Rogers to Mr. Charles Lawrence Bankart, son of Mr. and Mrs. Charles Frederick Bankart of Egypt, Mass.

Miss Rogers is a graduate of Abbott Academy in the class of 1927. Mr. Bankart graduated from Worcester Academy and Dartmouth College in the class of 1925. He was a member of the Kappa Sigma fraternity.

The Fire Department was notified at 10.15 Saturday morning by Officer John Hogan of the Police Department that a Chrysler sedan was afire on Main street at Lyceum Building. The men found that the trouble was due to faulty ignition and that the damage done the machine was slight.

Miss Katharine Weld was one of the ushers at the cabaret and dance, given by the School of Fine Arts and Crafts at the Repertory Theatre on Thursday evening.

MUSIC GARDEN

The annual guest night of the Music Garden was held in Fortnightly Hall on the evening of Monday, May 14. A concert of real merit was given by the members of the club, and sincerely appreciated by the large audience who filled the hall. The program was especially interesting in that it offered an unusual variety. There were solos, duets, trios, a male quartet, a string quartet, a sextet and an orchestra.

After the music was over, there was a social hour with refreshments. Both members and guests pronounced the evening a thoroughly successful climax of a most delightful season. The next meeting of the Music Garden will be on Monday, Oct. 8.

The program follows:

Overture "Stradella" — Flotow
Orchestra
Soprano Solo
(a) "At Dawning" — Cadman
(b) "A Gingham Gown" — Penn
Helene Moran
Mary H. French at the piano
Trio in G No. 2 — Boieldieu
Violin, Simeon Trudeau
Cello, Beatrice Trudeau
Piano, Anna W. Lochman
Quartette
(a) "Shadow March" — Protheroe
(b) "Hets" — Greely
T. Parker Clarke, Winfield S. Hanson, George H. Lochman, John C. Andrews
Anna W. Lochman at the piano
Piano Solo "Paraphrase on Rigoletto" — Verdi-Liszt
Joshua Phippen
Violin Solo Selected
Jane Hanson
Lucy L. Wilcox at the piano
Soprano Solo "When You Come Home" — Squires
Clara L. Morrison
Anna W. Lochman at the piano
Piano Duet
(a) "Minuette" — Bizet
(b) "Farandole" — Bizet
(From the opera L'Arlesienne)
E. Minnette Knight, Frank H. Knight
String Quartet
(a) Austrian Hymn With Variations — Haydn
(From the Emperor Quartet)
(b) "Scherzo" — Robertson
(Quartet in D)
Jane Hanson, 1st violin; Simeon Trudeau, 2nd violin; Joshua Phippen, viola; Beatrice Trudeau, cello
Vocal Duet "Under the Desert Star" — Temple
E. Myra Smith, Winfield S. Hanson
Mary H. French at the piano
Soprano Solo
(a) "So Sweete is Shee" — (Old English)
(b) "Piper June" — Carew
Jennie T. Fox
Anna W. Lochman at the piano
Violin Solo "Spanish Dance" — Redfeld
Maude H. Littlefield
Dora W. Andrews at the piano
Tenor Solo "The Evening Wind" — Saint-Saens
(From Samson et Dalila)
T. Parker Clarke
Christine M. Clarke at the piano
Sextette "Camena" — Wilson
E. Myra Smith, Esther Stolstone, Gertrude N. Barnes, Annette S. Hughes, Dorothy Howard, Maude H. Littlefield
Mary H. French at the piano
Piano Solo
(a) "Dentelle et Mousseline" — Wachs
(Lace and Muslin)
(b) "A Study" — Wollenhaupt
Lucy L. Wilcox
Soprano Solo "Ave Maria" — Schubert
Annette S. Hughes
Violin Obligato by Jane Hanson
Mary H. French at the piano
"Coronation March" — Meyerbeer
Orchestra

Officers 1928-1929

President, George H. Lochman
Vice-President, Mary H. French
Secretary-Treasurer, Jean MacLellan

Orchestra: Violins, Maude H. Littlefield, Dorothy Howard, Simon Trudeau; Viola, Joshua Phippen; Cello, Beatrice Trudeau; Flute, John H. Wills; Clarinet, John C. Andrews; Trumpet, Matthew J. Fox; Trombone, T. Parker Clarke; Pianist, Dora W. Andrews. Mr. Wills and Mr. Fox kindly assisting.

HIGH SCHOOL BALL TOSSERS FACE BUSY WEEK

With old jupiter pluvius tossing a monkey wrench into their original bookings the members of the high school baseball team are facing a busy week commencing this afternoon when the boys will hop over to Watertown to play a league game with Watertown High School.

Tuesday afternoon the nine plays at Lexington and on Thursday at Melrose, the latter being a Mystic Valley League engagement. Next Saturday Melrose will play on Manchester Field. Just how Coach Mansfield is to maneuver the boys through this schedule with only two tested pitchers, one of whom is available only on Saturdays is something of a puzzler. It sure looks like "Oho" Lee will get plenty of work during the next 10 days.

HELENE MORAN IN PIANO RECITAL

Helene Moran of Wedgemere avenue gave the following program Thursday afternoon May 24 at the home of her music teacher Mavis Peterson, Linnean street, Cambridge.

This, her debut piano recital, was heard by a large group of admiring friends, who showed their great appreciation by much applause and many gorgeous bouquets of flowers. Her well chosen program was rendered with much skill and charm. She also sang a group of songs with Mrs. Kingston accompanying which gave great pleasure to her audience.

WINCHESTER AND SOMERVILLE MEET IN TENNIS

Winchester followers of tennis will be interested to learn that the unbeaten high school boys' tennis team will meet the Somerville High varsity on the Palmer street courts this afternoon at 3 o'clock.

At a further meeting on the petition of Mrs. Abbie T. Sweetser for permission to alter her property at 298 Main street by putting in a road extending from Main street westerly and dividing the present plot into individual house lots Mrs. Sweetser, her husband, Mr. Herbert B. Sweetser; Miss Alice Mason and Mr. A. C. Peters, civil engineer; appeared before the Board of Selectmen last Monday evening. Mrs. Sweetser submitted a new plan in which the development was to contain five instead of the original six building lots. The Board informed her that it would approve such a plan provided the road was 40 feet with a 60 foot turn-around and that any house on Main street should be set back 30 feet.

COURT ISSUES WRIT ON BUILDING PETITION

The case of Mrs. Ersilia N. Sylvester vs the Board of Appeal of the Town of Winchester, arising out of the failure of the former to obtain a building permit from the local Building Commissioner, was at least temporarily settled last week when Justice Sanderson of the Supreme Judicial Court ordered a writ of certiorari to issue on the petition of the plaintiff.

A petition for a writ of certiorari is an ancient remedy in the nature of a writ of error addressed to some inferior court or tribunal, brought to correct some error in its procedure which is not according to the course of common law.

In its application to the present case the petitioner, Mrs. Sylvester, claimed that her application for a building permit fully complied with all the requirements of the Town's building law and Zoning by-law and that the refusals of the Commissioner and Board of Appeal to grant the permit were based upon grounds and considerations which were not according to law, that the Town had no authority to pass Section 9C of the Zoning By-Law (under the terms of which it was able to refuse the permit) and that the act of the Legislature under which it was passed was unconstitutional.

The granting of the writ means in effect that Justice Sanderson, after reviewing the findings of the local Board of Appeal, has ruled that the Board committed an error of law in sustaining the Building Commissioner's refusal to grant a permit to the petitioner.

The original applications were filed during March and April of 1927 by Ralph P. Sylvester who petitioned for permits to build two single houses on the easterly side of Washington street on the Corse property. The Building Commissioner refused the permits on the ground that in his opinion the proposed houses would be injurious to the welfare of the community and harmful to property in the district. Mr. Sylvester appealed to the Board of Appeal, the members of which sustained the Building Commissioner.

In taking the matter under advisement the Board of Appeal considered the development as a whole, it having been pointed out that the petitioner proposed building two houses on the lot fronting on Washington street and another which was to face on the Parkway. A large dwelling on the lot was to remain with alterations, making four houses on a lot fronting 120 feet on Washington street and 220 feet on Mystic Valley Parkway. The Board considered the fact that the proposed development was to be opposite to certain Town holdings, acquired at an expense of $85,000, constituting a civic center, upon which the proposed houses would have in its opinion, a bad effect. The Selectmen joined the Planning Board in opposing the granting of the permits and several residents holding or occupying property adjacents to the Corse lot were heard in opposition.

In a carefully written opinion the Board of Appeal set forth at length its opposition to granting the proposed permits, and set aside the appeal which Mr. Sylvester had made from the decision of the Building Commissioner, giving as its authority for such action Paragraph C of Section 9 of the Zoning By-Law which prohibits the construction or use of buildings or structures "for any purpose which would for any reason be injurious to the health, safety, morals or welfare of the community in any of the districts designated in Section 1 or any adjacent district, or harmful to property therein."

No further action was taken, but Nov. 14, 1927, Mrs. Ersilia N. Sylvester, the record holder of the property, filed an application with the Building Commissioner for a permit to build a single dwelling house on Washington street on the Corse lot. The Commissioner refused the permit on the ground that the plan was similar to that previously refused. Again an appeal was made and once more the Board of Appeal sustained the refusal of the Commissioner.

Thereupon Mrs. Sylvester filed a petition in the Supreme Judicial Court praying the court to issue a writ of certiorari, commanding the Board of Appeal to return to the Court a record of its proceedings relative to the petitioner's application.

Arguments were recently made before Justice Sanderson who granted the writ as before stated. According to Town Counsel Addison R. Pike, no memorandum of decision was filed so that the reasons for the order are not known. The Town Counsel has claimed an exception, and it is probable that the matter will be argued before the full court in the fall. If, however, nothing further is done the action of the Board of Appeal in sustaining the refusal of the Building Commissioner to grant the permit of the petitioner, Mrs. Sylvester, will be quashed or amended and it will be necessary for the Commissioner to issue the permit applied for.

Meanwhile if the exception of the town counsel is allowed, Mrs. Sylvester will be prevented from building upon the lot until such time as the case shall again be passed upon, this time by the entire bench of the Supreme Judicial Court. It is understood, however, that Mrs. Sylvester now has an option awaiting her signature offered by the Library Building Committee the members of which are desirous of obtaining the Corse property as a possible site for the proposed new Town library.

CONTAGIOUS DISEASE

There was one case of Whooping Cough reported to the Board of Health for the week ending Thursday, May 25.

WINCHESTER ROTARY CLUB

On Thursday of this week the weather was, to put it mildly, dull. Not so the meeting of the Winchester Rotary Club. In fact the writer cannot recollect that a single one of these meetings has been dull, nor does he anticipate that they ever will be.

It has been brought to our attention that on Saturday, May 26 will be held the fourth annual conclave of the New England School Bands and Orchestras at Boston, with the Boston Rotary Club acting as festival hosts. To all who are interested in the musical education of our young people this is an event of outstanding importance. School bands and orchestras from all parts of New England will be present, and contests will be held at various hours during the day at Mechanics Building and Boston Common playground. In addition an orchestral concert in which about 1200 performers will participate is to take place at Mechanics Building from 8 to 10 p. m. Saturday. We trust that many Winchesterites will attend this concert and show their appreciation of the grand work which is being done in the training of our future artists. Tickets at $1 and 50c may be obtained from Carl Fischer, Oliver Ditson Company, Iver Johnson Company, Conn Boston Company or at box office, Mechanics Hall.

Thursday's gathering was marked by our annual observation of Memorial Day. It is our custom on this occasion to listen to an appropriate address. When there is a special duty to be performed we naturally turn first to our own members and rarely are we disappointed. They can and they will. It devolved upon "Jim" Quinn to memorialize our heroes who have gone to their rest. There was but one thing wrong with "Jim's" address; it should have been heard by a vastly larger audience. For it was not an effort of the sterotyped variety with which we are so familiar; far more effective to our mind was "Jim's" presentation of the subject. For him it was not enough to say with abundant verloage that our heroic warriors died as true patriots should. Rather he went back to the remote periods, to the very beginnings of our history to eulogize those men of vision, with the vigor to make those visions come true, those men who sacrificed their very lives to create the patriotic ideals for the defense of which their descendants always have and doubtless always will hold no hardship too great.

Our cordial thanks go to "Jim" for the inspiration of his words.

The month of May brings five meeting to our Club. Five meeting months usually mean an excellent attendance record for the period. Let us not falter.

WINCHESTER THIRD IN MYSTIC VALLEY MEET

Winchester High School's newly organized track team finished third in the Mystic Valley interscholastic track and field meet held last Friday afternoon in the Melrose Stadium. The meet was won by Arlington with Melrose second.

The individual stars of the local club were Kezar Nichols who won the broad-jump with a leap of 18 ft. 9 in. and took third in the 100 yards dash, "Bobby" Shaw who finished third in the quater-mile and Dean who peked up a third in the broad jump. The Winchester relay team, composed of Dean, L. Knowlton, Shaw and Nichols, won second place in its event and Bennet, local miler, finished a good fifth in the mile after pretty well burning himself out with a much too fast first lap.

All the boys showed unusually well considering their lack of experience and facilities for decent practice.

The meet was wretchedly handled, the races being started by a whistle and not a good whistle at that. Every one was stealing on the gun and the judging was very sour. The meet was about 45 minutes late in getting started and nothing in the way of an entry list or order of events was apparent.

WINCHESTER WON IN FOUR-BALL LEAGUE

The matches in the Boston Four Ball League played Tuesday afternoon resulted in Winchester halving its match with Wollaston in the A Division and winning 3–1 from the same club in the B Division. The matches were played at Winchester. Following is the summary:

A Teams
WINCHESTER
[illegible]
WOLLASTON
[illegible]
B Teams
WINCHESTER
[illegible]
WOLLASTON
[illegible]

Robert W. Larrabee of this town, son of Mr. and Mrs. H. L. Larrabee of 26 Crescent road, is to receive the degree of Bachelor of Science in Chemical Engineering from Northeastern University in Boston at the commencement exercises June 20. "Bob" has been active at the in-town college, having been treasurer of his class and of the junior prom committee. He was a member of the social committee during his junior year and was awarded his numerals as a member of the freshman track team.

COMING EVENTS

May [illegible], Saturday, O. E. S. Rummage Sale at [illegible] Washington street, near Swanton.

[illegible] Friday [illegible] Lecture on [illegible], Town Hall.

June [illegible] Saturday, [illegible] at [illegible] Main street, [illegible] 3 to 6 p. m.

[illegible] Saturday, [illegible] p. m. Horse Show at Gossis' Riding School Grounds.

June 12, Tuesday, 8 p. m. Town Hall. Winchester High School Graduation Exercises.

PROGRAM FOR MEMORIAL DAY

Sunday, May 27

4:30 P. M.—Union Memorial Service, First Baptist Church.

Wednesday, May 30

2 P. M.—Parade to Calvary Cemetery for Memorial Service.

3 P. M. Refreshments at Legion House.

3:30 P. M.—Parade to Wildwood Cemetery for service at Soldiers' Monument.

5 P. M. Disband at Legion House. Refreshments.

HONORED ON 92nd BIRTHDAY

Mrs. Elizabeth C. Locke, one of Winchester's oldest residents, was pleasantly surprised last Saturday afternoon when a group from the local branch of the Women's Christian Temperance Union called at her home on Cambridge street to offer their best wishes and congratulations upon the occasion of her 92nd birthday.

The visitors, headed by their president, Mrs. Grace M. Hamilton, were laden with flowers and other gifts for Mrs. Locke who has the distinction of bing the oldest living member of the Winchester W. C. T. U.

Mrs. Locke proved to be the most sprightly member of the party and entirely up-to-the minute. With her radio she keeps abreast of the times and conversed with her guests upon current politics, theology and the latest developments of the prohibition movement. In her younger days the interesting old lady had taken an active part in the work of the W. C. T. U. and the interest is as keen as ever. She makes her home with her son, Frederick P. Lock, and her two daughters, the Misses Bessie E. and Elsie C. Locke.

DIVERS AT LEGION MEETING

Last evening's meeting of the American Legion proved to be one of the largest which the organization has yet held. The Legion had as guests six divers from the U. S. S. Falcon, all of whom saw active service during the raising of the ill fated submarine, S-4. Motion pictures of their activities were shown, proving most interesting. During the business session Nathan Thumim, W. Allan Wilde and Robert M. Hamilton were elected to go as delegates to the Legion Convention at Newburyport in September. Charles N. Bacon, Fred S. Mitchell and Russell Carroll were selected as alternates. Patrick J. Foley, chairman; Kenneth F. Hall, William E. Ramsdell, Vincent P. Clarke and Arthur S. Harris were elected a nominating committee to bring in officers to be elected at the annual meeting in September. Plans for Memorial Day were discussed and the interest shown indicates a good turnout both on that occasion and at the Memorial service at the First Baptist Church Sunday afternoon.

NEWSY PARAGRAPHS

Mrs. Alexander W. MacKenzie, Mrs. Catherine Rossley, David Meskell and John McCarron represented the local court, M. C. O. F., at the State Convention of the order held on Tuesday, Wednesday and Thursday of this week at Pittsfield.

Rev. William S. Packer, a member of the Town's Park Board, is very much in demand as a commencement speaker. Already he has been secured to address the graduates of Concord High, Newburyport High and Lynn English High Schools. Mr. Packer is also scheduled to address the members of the Middlesex County Teachers' Association in October.

Officer Henry P. Dempsey of the police was the complainant in the District Court at Woburn Tuesday morning against Salvatore Tanuzzi of 5 Central street, East Woburn, who was charged with speeding and with refusing to stop after signalled to do so by an officer. Tanuzzi was found guilty on both counts and was fined $20 for his failure to stop. The speeding charge was filed.

The Selectmen acted upon three petitions to operate bus lines through Winchester last Monday evening, the petitioners being the Vocelli Company, the Eastern Massachusetts Street Railway Company and the Boston & Maine Railroad. The first named concern was granted leave to withdraw its petition while the Eastern Massachusetts was also granted leave to withdraw but without prejudice, leaving it the option to submit another petition. The Boston & Maine's petition was held over for two weeks.

Mr. and Mrs. Walter B. Lord of 10 Hancock street are the parents of a son, born May 19. The baby has been named Walter B. Lord, Jr.

Messrs. James N. Clark of Bacon street and Kenneth P. Pond of Prospect street have been selected to fill the places on the Waterways Improvement Committee made vacant by the resignations of Messrs. T. Grafton Abbott and Ralph N. Joslin.

Verification of Bank Books

THE LAW OF THE STATE REQUIRES THAT ALL SAVINGS BANKS SHALL CALL IN THEIR DEPOSITORS' PASS BOOKS FOR VERIFICATION.

WILL DEPOSITORS IN THIS BANK PLEASE PRESENT THEIR BOOKS AS SOON AS CONVENIENT, NOT LATER THAN JUNE 16, IN ORDER THAT ANY INTEREST MAY BE ADDED AND THE BALANCE VERIFIED.

IF YOU CANNOT CONVENIENTLY PRESENT YOUR BOOK, WILL YOU KINDLY MAIL IT TO US AND IT WILL BE RETURNED PROMPTLY.

WINCHESTER SAVINGS BANK
26 Mt. Vernon Street

Business Hours—8 A. M. to 3 P. M. Saturdays—8 A. M. to 12 M., 7 to 8:30 P. M.

HARRY C. SANBORN, President WILLIAM E. PRIEST, Treasurer
RALPH W. HATCH, Assistant Treasurer

TELEPHONE WINCHESTER 0030

MANY WINCHESTER RESIDENTS AT ST. PETERBURG

By John Lodwick

St. Petersburg, Fla., May 21 (Special)—More than 15 Winchester residents were winter visitors in the Sunshine City during the season now drawing to a close. Of that number, most of the Winchester tourists returned to their northern homes by automobile and by rail, planning to come back here in the early fall to remain through the cold months.

Included among the Winchester residents who sojourned here were Mr. and Mrs. Sherared Clay, 22 Lloyd street; Mrs. George W. Dearborn, 6 Herrick street; Mrs. F. P. Douglass, 145 Mt. Vernon street; Mr. Frank Herbert Elliott, 11 Herrick street; Mr. and Mrs. Claud H. Fleming and Myrtle, 8 Glen road; Miss Mary J. Hills, Mr. and Mrs. C. K. Hosford and Elizabeth, Miss Carrie L. Mason, Mrs. Mabel E. Parker, 5 Ravenscroft road; Mr. and Mrs. Thomas Sims, 30 Pond street; Mrs. George E. Snelling, 15 Bayview road; Mr. and Mrs. Osmon C. Webster, 29 Central street; Dr. and Mrs. J. Edson Young, Miss Catherine R. Kelley, 33 Nahant avenue.

WILL NOT DEMOLISH HOUSE

Contrary to reports, the Bergstrom house at Nos. 39-41 Thompson street, Winchester, which was recently sold through the office of Rodney W. Long of Cambridge, is not to be torn down. Several prospective tenants who have wanted to rent the house have been scared away by the report, and the owner wishes to correct, through the Winchester Star, the erroneous impression which has thus been rumored. The property is being managed for the new owner by the office of Rodney W. Long, of Cambridge, who is the exclusive agent for the owner and who will be glad to give information about the property to anyone who inquires. The property is being held for investment and the rents are very reasonable. The new owner intends to hold the property indefinitely.

ENGAGEMENT ANNOUNCED

Mr. and Mrs. Edwin Warren Southworth of Oxford street announce the engagement of their daughter, Ruth, to Mr. George Warren Smith of Gloucester.

Miss Southworth is a graduate of Miss McClintock's School and of Simmons College. Mr. Smith is a Massachusetts Institute of Technology graduate.

LUNCHEON BRIDGE

Mrs. Irving E. Jennings and Mrs. Guy B. Howe gave a luncheon bridge at Mrs. Howe's home at 11 Lawson road on May 17. The house was decorated with spring flowers.

The prizes were won by Mrs. Charles R. Baisley, first prize; Mrs. Forrest Pitman, second; Miss Phoebe May, third; and Mrs. Harold Meyer, consolation prize.

Those present were Misses Mildred Cummings, Linda Tredennick, Marion Dow, Eleanore Dow, Dorothy Phipps, Dorothy Sawyer of Brookline, Helen Raynor of Allston, Eleanor Carr, Pheebe May, Charlene Dean and Hope Bean of Brookline; Mesdames Harry S. Gould, Richard Fenno, Harold Meyer, Clarence Russell, Forest Pitman, Ralph Ackerman of Scituate, Donald Mayberry of Newton, Henry Lee Higginson of Lincoln, Craven Ceneter of Clinton, Charles Baisley of Detroit, Mich., Howard W. Robbins of Lexington, Richard Tutein, Henry C. Waters of Salem, Kenneth L. Childs of Rochester, N. Y., Robert A. Reynolds, Richard Kent of Brighton, John Cloutman and Morris Kerr.

GRANADA ATTRACTIONS

Adolph Menjou abandons his far-famed dress suit in his latest starring vehicle, "A Night of Mystery", which is now playing at the big Granada Theater in Malden. Instead the star wears a scarlet uniform of the French-African Chaussers, and in one of the sequences, on the Sahara desert dons the tropical headgear and burnous of the native. But, despite his change of wardrobe, it is still the same Menjou, the same able actor who, in his pictures, breaks the hearts of beautiful women. Most of the story centers about the love of Miss Brent, as a married woman, for Menjou the dashing Captain Ferreel. The regular five act bill of vaudeville is an added feature on the bill for the last three days of this week.

Characterized as the companion picture to "Wings" Paramount's great war epic of the air, "The Legion of the Condemned", another story of the War from the standpont of the aviator, comes to the Granada for a run of three days starting next Monday. Here is a story that differs entirely from "Wings", but in color, romance, characterization, and downright thrills, "The Legion of the Condemned" has taken its place right up alone side the production which is still standing them up in the larger cities.

Something different. The new mechanical sparkler. Really beautiful. Wilson the Stationer.

MYSTERY FINALLY CLEARED UP

Police Headquarters was notified by phone shortly after midnight Sunday morning that a Ford coupe had been abandoned at 710 Washington street. The usual procedure failed to locate the owner since the number on the car was not on file at the office of the Registrar of Motor Vehicles.

From the engine number it was learned that the machine was the property of Otto Dahlman of 65 Holland street but a subsequent investigation by Officers Robert White and John Hanlon brought to light the fact that Mr. Dahlman had gotten rid of the sedan which had changed hands several times since he had disposed of it.

Finally the police discovered that the car was the property of a man who was well known to one of the residents of the dwelling where the car had been abandoned. The former stated that he had been held up by tire trouble and had left his machine in his friend's yard until such time as he could return to make repairs. His report put an end to what had previously appeared something of a mystery and left the police with only their experience for their pains.

SMITH AND CHASE WON CLASS A FOUR BALL

Last Saturday's golf at the Winchester Country Club was four-ball, best-ball with handicap for Class A and B.

R. L. Smith and A. P. Chase with a 71 won the Class A competition, being four strokes under the 75 which S. T. Hicks and W. A. Jackson turned in for second place.

W. C. Carr and W. F. Smart won the Class B play with a 78.

The summary:

Class A	
R. L. Smith & A. P. Chase	71
S. T. Hicks & W. A. Jackson	75
M. F. Brown & S. E. Newman	76
A. M. Bond & E. A. Tutein, Jr.	77
J. P. Carr & H. V. Hovey	77
J. W. Osborne & A. W. Hilbard	78
T. I. Freeburn & R. T. Damon	79
R. A. Tutein & H. B. Turner	81
Class B	
W. C. Carr & W. W. Smart	78

Tickets for the Winchester Horse Show, Saturday, June 9 may be had of Miss M. Alice Mason, tel. 1171.

SPED AWAY AFTER STRIKING MAN

Victim Not Badly Injured—Police Arrest Two Motorists

Noble Gately of 79 Green street, Woburn, was struck and injured by an automobile about 10 o'clock Sunday evening while engaged in examining the lights on his own machine on Main street in the square near the junction of Mt. Vernon street.

According to the police account of the affair Gately had been driving a Chevrolet touring car north on Main street when he was stopped by Patrolman John Regan of the police who noticed that one of the car's lights was out. Gately had alighted and was examining the defective light when a Buick roadster swung from Church street south onto Main street, striking Gately and also hitting his machine. Gately was picked up and taken to headquarters where he was attended by Dr. Milton J. Quinn. After treatment for numerous cuts and bruises he was taken home.

Meanwhile, Officer Regan stated in his report, he had ordered the driver of the Buick to pull over and remain at the curbing until the injured man could be attended to. A young woman was at the wheel of the car when the accident occurred, accompanied by a man. Instead of obeying the orders of the patrolman the two changed places and the roadster made off at high speed in the direction of Medford. Officer Regan commandeered a passing car and started in pursuit but the Buick had a good start and he was unable to catch the fleeing roadster. At Winthrop square in Medford a Medford officer informed the local policeman that the car had passed through there at a fast rate of speed and that he had been unable to stop it.

The registration of the car had been obtained and an investigation disclosed the fact that it was owned by George Wallace of 118 Winthrop street, Medford. Further investigation appraised the police of the fact that the young lady who they believed was driving at the time of the accident was Ellen T. O'Donnell of 39 Dearborn street, Medford.

When Officer Regan arrived at the home of the latter he found the Buick in the yard but no trace of Wallace could be found. Miss O'Donnell was arrested and booked at the Medford Station, charged with operating a car so as to endanger the lives of the public and with leaving the scene of an accident without making herself known. She was later admitted to bail and is said to have admitted to the police that she was driving the car when the accident occurred. She stated that Wallace had driven her home and had not stopped because he did not want to get her into trouble.

She was arraigned in court at Woburn Monday morning when she at first pleaded guilty to the charges preferred against her. Later she changed her plea to not guilty and the case was continued until today.

A warrant was sworn out for the arrest of Wallace, charged as Miss O'Donnell had been with driving so as to endanger and with leaving the scene of an accident without making himself known. He came to local headquarters Monday noontime and gave himself up. He appeared in court this morning.

POLICE RECOVERED STOLEN CAR

A Chrysler roadster, the property of Robert W. Hart, Jr. of 11 Glengarry, was stolen sometime between 9 and 9:30 Sunday evening from where it had been parked on Washington street in front of the residence of Mr. Chesley Whitten. Police Headquarters was notified of the loss which was immediately broadcast. The car was recovered in Burlington about 10:45 Monday morning and taken to Perry's Garage there to await the arrival of its owner.

Mr. and Mrs. Harry T. Jackson of Lincoln street are enjoying two weeks' fishing at the Deerspot Camp, Moosehead Lake, Seboomook, Me. Mrs. Jackson has had the pleasure of landing, besides other fish, a 12 lb. lake trout and Mr. Jackson has brought in a 9 pounder.

"Jimmy" Fitzgerald passed another in the race for premier honors among the college batters, finishing last week in third place in the list of Eastern sluggers with an average of .435.

Get your tennis balls at Wilson's.

JAMES ROTONDI
CONTRACTOR

Stone Foundation Cellars, Cement Block Garages—Masonry Work of All Kinds—Driveways and Grading—Sand, Gravel Loam, Crushed Stone.

Our Prices are Reasonable

15 HILL ST. EAST WOBURN
Tel. Woburn 1843 from 6 to 6

my11-tf

$5

Will put in an electric floor plug in any room on the first floor of your house.

E. C. SANDERSON
THE ELECTRICIAN
Tel. 0300

You Can Almost See Them Grow!

THIS is the season to select and transplant potted plants. You can almost see them grow these bright, sunshiny days. Then this fall you can transfer the plants to an indoor location and enjoy their beauty and fragrance the whole winter through.

Say it with Flowers

WINCHESTER CONSERVATORIES, INC.
170 Cambridge Street
Tel. Winchester 1702

Your florist has a large variety of potted plants and will be very glad to help you make selection of those which best suit your tastes and your needs.

Kelley & Hawes Co.
Funeral Directors
LADY ASSISTANTS

SERVICES RENDERED IN ANY PART OF STATE
TELEPHONES: WINCHESTER 0035—0174—0106

Service, with us, means anticipating the needs and desires of our patrons so that they need not concern themselves about the slightest detail beyond telling us their wishes.

au5-tf

"Say It With Flowers"

Memorial Day, Wednesday, May 30

Geo. F. Arnold
Florist
WINCHESTER, MASS.

TEL. 0205 COMMON STREET HOUSE 1854

Appropriate Wreaths, Baskets of Plants, Bouquets in Great Variety

Please Order Early

AMATCO AWNINGS

For your summer home, immediate delivery.

American Awning & Tent Co.
100 Cummington St., Boston, Mass.
Tel. KENmore 0550-0551

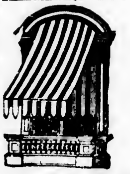

AWNINGS

Tents and Flags
Wedding Canopies
Upholstering, Furniture Repairing, Mattress and Shade Work

A. E. BERGSTROM
17 Thompson Street Tel. 1766
mh30-tf

Service at Your Garage

QUALITY SERVICE

TIRES BATTERIES

RADIO SUPPLIES

OSCAR HEDTLER
26 Church Street
Telephone 1208

Planning Ahead

OUR NORTH and SOUTH SHORE SERVICE Apr. 16 to Oct. 15

There will be many things to think about if you are going away for the summer—and you will want to plan ahead.

Do not leave soiled articles about the house. Send them to be laundered.

BLANKETS, BATHROBES, RUGS, CURTAINS, PILLOWS, SPREADS, BED PUFFS, SWEATERS, etc., can be made to look like new if laundered the NEW ENGLAND WAY.

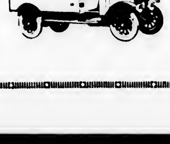

Winchester Laundry Division
of
New England Laundries, Inc.
Converse Pl., Winchester
Tel. Win. 0390

Open Evenings Until Nine

THE BEST IN CANDIES AND PASTRIES

Of course you know where to get them—at A. A. Morrison's.

Everything is home-made and *good!*

Clara Catherine Candy and Food Shop
A. A. Morrison
19 MT. VERNON STREET WINCHESTER

PHARMACY FIRST
KNIGHT
WINCHESTER SQUARE WEST, AT CHURCH STREET

Thomas Quigley, Jr.
Teamster, Contractor and Stone Mason
PAVING, FLOORING, ROOFING
In Artificial Stone, Asphalt and All Concrete Products
Sidewalks, Driveways, Curbing, Steps, Etc.
Floors for Cellars, Stables, Factories and Warehouses
Estimates Furnished
18 LAKE STREET

NOTARY PUBLIC
JUSTICE OF THE PEACE
T. PRICE WILSON
Star Office

PACKING — MOVING
W. DUNN CO.
STORING — SHIPPING
ESTIMATES CHEERFULLY FURNISHED on Home Office and Long Distance Moving
To New York, Philadelphia, Baltimore, Washington or ANYWHERE
We pack china, bric-a-brac, cut glass, silverware, books, pianos, household and office furniture for shipment to all parts of the world.
Specialize on House to House Moving
46 BROMFIELD STREET
Boston, Mass. Tel. Hancock 8000
ja30-1yr

CHICHESTER S PILLS
THE DIAMOND BRAND.

Ladies! Ask your Druggist for Chi-ches-ter s Diamond Brand Pills in Red and Gold metallic boxes, sealed with Blue Ribbon. Take no other. Buy of your Druggist. Ask for CHI-CHES-TERS DIAMOND BRAND PILLS, for 85 years known as Best, Safest, Always Reliable
SOLD BY DRUGGISTS EVERYWHERE
je3-1yr

Good's Riding School
Harry Good, Prop.
Well Broken Horses and Ponies
Personal Supervision
MAIN STREET MEDFORD
(Near Oak Grove Cemetery)
Tel. Mystic 3802
a22-tf

ICE
HORN POND ICE COMPANY
Telephones
Winchester 0305-W
Woburn 0310

AUTOMOBILE BODY DENTS
Body Dents and Bent Fenders Made Like New
Radiator Work of All Kinds
Winchester drivers are our satisfied customers
WALTERS AUTO BODY RADIATOR & FENDER CO
10 Yorktown Street
(Rear 2449 Mass. Ave.)
North Cambridge at R. R. Crossing
TEL. PORTER 0875 ap1-tf

DIAMONDS
Smith & Varney
JEWELERS-SILVERSMITHS AND OPTICIANS
409 MAIN ST.
WOBURN — MASS.
ESTABLISHED 1871

HALLBERG BROTHERS
Painters
23 CANAL STREET
TEL. WINCHESTER 1972
mh25-tf

MONEY to LOAN
6%
ON 1 AND 2 FAMILY HOUSES: owner and occupant preferred. Applications now being taken for loans not over $5000 to borrower. Money advanced to build. Call personally with deed and tax bill
Liberal payments on construction Loans
MERCHANTS Co-operative Bank
24 School St., Boston, Mass.
LARGEST CO-OPERATIVE BANK IN NEW ENGLAND
Assets Over $28,000,000
ap14-tf

For those who appreciate something different and better, Kelley and Hawes Co., has purchased an entirely new lot of the wanted "gold" chairs which may be hired for bridge parties, receptions, etc. Tel. Win. 0035 or 0174.

LEGIONAIRES ANNOUNCE MEMORIAL DAY PLANS

Comdr. W. Allen Wilde has made public the following program for the coming Memorial Day in the observance of which his organization will be joined by its auxiliary, A. D. Weld Post, G. A. R.; John T. Wilson Camp, S. of V.; and any other veterans not included by these designations.

The program is to open as usual with the Union Memorial Church Service, arranged under the auspices of the Inter-Church Council and to be held at 4:30 this Sunday afternoon, May 27, in the First Baptist Church. The pastor, Rev. Benjamin Patterson Browne, is to preach the memorial sermon and there will be a special meeting. The Legionaires are to meet at their headquarters and escort their Post and National Colors to the church.

This year's observance of Memorial Day will differ somewhat from those of former years in that the usual morning parade to Calvary Cemetery will be omitted and both Calvary and Wildwood visited in the afternoon. In announcing this change Commander Wilde stated that it had been felt that a letter showing could be made under such a program since on but few occasions has the morning tournout been satisfactory.

Another innovation is that which provides for the decoration of all graves at both cemeteries during the morning by volunteer groups of Legionaires and Sons of Veterans permitting of all the time spent in the cemeteries being devoted to the formal services.

That in Calvary is to be conducted by Rev. Fr. John P. Sullivan of St. Mary's Church at the Soldiers' Monument. Rev. George Hale Reed, minister of the Unitarian Church, is to officiate at the service at the Soldiers' Monument in Wildwood and the day's program will be concluded with the return march and trooping of the colors at the Legion House.

The line of march for the parade to Calvary will form promptly at 2 p. m. and will proceed along Washington street, pausing to lay a wreath on the memorial tablet at Leonard Field. Light refreshments will be served at the Legion House upon the return and preceding the parade to Wildwood which will start on or about 3:30. The line of march will probably be over the usual route; via Washington and Main street to the center and thence by Church and Wildwood streets to the Cemetery. There will be a pause for the decoration of the war memorial statue at the high school.

BARBARA CHIDLEY WON WADLEIGH TENNIS TOURNEY

The 8th annual girls' tennis tournament of the Wadleigh School, which was held over the past week-end on the Palmer street courts, produced some fine tennis and spirited competition.

Saturday saw the completion of the early and semi-final rounds of the tourney with the final match held over until Monday afternoon.

Barbara Chidley and Lucy Fowle won their way into the final round by eliminating Arria Glidden and Priscilla Chamberlain in the semi-finals. The champinonship match went to Barbara Chidley in straight sets, 6—2, 6—4.

Matches in girls' and boys' and mixed doubles are tentatively scheduled for the first Saturday in June.

The summary of the girls' play follows:

First Round
Marjory Dolben beat Barbara Grant 6 1
Elizabeth Packer beat Priscilla Gould, default
Priscilla Chamberlain beat Kay Boutwell, 6 3
Caroline Abbott beat Betty Barnard default
Jean Thompson beat Virginia Bosse 6 0.
Martha Bowden beat Madeline Gould, default
Barbara Chidley beat Barbara Ritchie, 6 0

Second Round
Roberta Healey beat Anita Wilson, 6 2
Lucy Fowle beat Grace Cutter, 6 1
Marjory Dolben beat Caroline Kellogg, 6 2.
Priscilla Chamberlain beat Elizabeth Packer, 6 1
Caroline Abbott beat Jean Thompson, 6 1.
Barbara Chidley beat Martha Bowden, 6 1.
Arria Glidden beat Priscilla Armstrong, 6 2
Betty Fowle beat Helen Berry, 8 6

Third Round
Lucy Fowle beat Roberta Healey, 6 0.
Priscilla Chamberlain beat Marjory Dolben, 6 1
Barbara Chidley beat Caroline Abbott, 6 3
Arria Glidden beat Betty Fowle, 6 4

Semi-Finals
Lucy Fowle beat Priscilla Chamberlain, 6 0, 6 3
Barbara Chidley beat Arria Glidden, 6 0, 6 1

Final
Barbara Chidley beat Lucy Fowle, 6 2, 6 4

NEW OFFICERS OF HIGH SCHOOL PARENT-TEACHER ASSOCIATION

New officers of the High School Parent-Teacher Association have been elected as follows:

President Mr W. L. Eager
Vice-President Mrs. D. B. Hill
Treasurer Mr. Charles F. Smith
Secretary Miss Helen Bronson

Chairmen of Committees
Program Mr. W. L. Grindle
Membership Mr. Daniel J. Healey
Social Mrs. R. A. Davis
Publicity Mr. A. H. Dalrymple

On motion of Mr. Grindle it was voted to give the Executive Committee power to choose a president before the beginning of the work next fall. Boy's quartet furnished music. The Dramatic Society presented. "The Far Away Princess".

WINCHESTER ENTRIES SCORED AT TAUNTON

Miss Anna C. Danforth and Mr. Arthur Black of this town were among the winning exhibitors at the third annual Jacobs Hill Hunt Horse Show last Saturday afternoon at Taunton. Miss Danforth won a blue in the class for saddle ponies and a red in the competition for amateur riders. She also took a fourth in the class for hunters.

Mr. Black won a blue in one class for saddle horses and a fourth in another. Miss Ellen Harding of this town figured prominently in the show, displaying some excellent horsemanship while riding several of the prize winning entries of Mrs. Horace W. Christy of Worcester.

We have a fine new lot of the wanted Priscilla crayon stencil and coloring outfits. Wilson the Stationer.

CALUMET NOTES

He proceeded at once to business and announced amid applause that the team prizes had been won as follows:

First, Team 6
Mr. and Mrs. Arthur E. Butters
Mr. and Mrs. F. S. Clement
Mr. and Mrs. G. W. Stidstone
Mr. and Mrs. H. C. Parish

Second, Team 2
Mr. and Mrs. J. H. Taylor
Mr. and Mrs. A. E. Sweet
Mr. and Mrs. G. F. Purrington
Mr. and Mrs. T. A. Barnard

Third, Team 14
Mr. and Mrs. H. A. Goddard
Mr. and Mrs. E. A. Tucker
Mr. and Mrs. E. B. Chase
Mr. and Mrs. C. M. Jenkins

Fourth, Team 7
Mr. and Mrs. W. P. Blood
Mr. and Mrs. Joseph Fessenden
Mr. Chauncey Mitchell and Miss Bartlett
Dr. and Mrs. C. F. Wolfe

After the several ladies had ascended the rostrum and had exhibited their prizes to their less fortunate sisters Chairman Pilkington continued, announcing the following items of interest:

Ladies' High Average Without Handicap

Mrs. W. M. Cox	88	16	32
Mrs. C. F. Wolfe	86	1	32
Mrs. B. G. Preston	85	3	28
Mrs. G. W. French	83	17	18
Mrs. C. W. Collins	83	7	28
Mrs. J. Stryker	82	31	32
Mrs. J. R. Cove	82	12	28
Mrs. W. A. Maynard	82	12	28
Mrs. W. B. Pray	82	11	30
Miss Helen Bartlett	81	17	26
Mrs. C. J. Sittinger	81	12	32
Mrs. Lucius Smith	81	5	26
Mrs. A. S. Kelley	80	29	30
Mrs. H. A. Goddard	80	28	32
Mrs. A. D. Dickson	80	19	30
Mrs. Paul Sears	80	17	30
Mrs. Dean Blanchard	80	3	32
Mrs. F. P. Young	80	2	32

High Average with Handicap
Mrs. Vernon Hall 71 1 30 18 92 1 30

High Average without Handicap
Mrs. W. M. Cox 88 19 32

High Two Strings without Handicap

Mrs. C. F. Wolfe	201
Mrs. B. G. Preston	199
Mrs. W. M. Cox	196
Mrs. L. Smith	195
Mrs. W. M. Little	194

High Two Strings with Handicap

Mrs. Lucius Smith	195	20	215
Mrs. A. D. Dickson	193	20	213
Mrs. Dean Blanchard	193	20	213

High Single Flat

Mrs. A. D. Dickson	113
Mrs. Dean Blanchard	113
Mrs. W. M. Cox	110

High Single with Handicap

Mrs. A. D. Dickson	113	10	123
Mrs. Dean Blanchard	113	10	123

Men's High Average

George Purrington	103		
Newt Purrington	102	11	32
K. Caldwell	100	27	28
Dr. Wallace	99		
W. M. Cox	98	7	26
F. M. Aseltine	97	4	18
F. S. Clement	97	3	32
H. C. Parish	96	12	32
H. L. Mitton	96		
Dr. Wolfe	96	9	26
H. Moulton	95	20	32
J. W. Taylor	95	3	26
K. M. Pratt	94	10	32
A. W. Pitman	94	3	32
C. W. Smith	93	5	30
H. Bugbee	92	7	28

High Single and High Two Strings

George Purrington	117	213
A. W. Pitman	110	234
Dr. John Wallace	136	231
H. W. Moulton	135	224
K. F. Caldwell	131	230
T. A. Barnard	129	227
F. S. Clement	125	233
A. D. Dickson	127	212
W. M. Cox	121	220
N. R. Chapin	123	240
H. C. Parish	123	226
A. E. Butters	121	212
C. C. Rogers	120	223
Dr. C. F. Wolfe	120	208

Chairman Pilkington in the course of his remarks called upon Mrs. C. J. Sittinger of the Ladies' Afternoon Bowling Committee who stated that her group felt the season just past had been most enjoyable and worth while. She further announced that the season's prize for the afternoon bowling had been won by Mrs. Arthur D. Dickson who was awarded a very handsome vase as a reminder of her prowess.

In concluding his own remarks Mr. Pilkington again stressed the fine feeling which had prevailed during the tournament which he admitted had been wholly devoid of the proverbial "crabbing". As a final "bon mot" the genial chairman admonished any who had not been pleased at any time during the playing to do "what Sarah did". He finished amid applause which broke out again when President Walter J. Brown arose to suggest that "Harry" be re-elected Chairman of the Bowling Committee for another year by acclaim. The acclaim was forthcoming, but Mr. Pilkington opined that 5 years were plenty and declined the nomination with his usual sweet smile.

After the announcements the floor was quickly cleared by Steward Fred Scholl and his "bully boys", dancing being enjoyed until midnight. Those for whom dancing held no appeal enjoyed themselves below decks with bridge, pool and billiards, ping pong, radio and more bowling. Everyone found something to keep him happy.

Those seated at the tables included:
Mr. and Mrs. Harry L. Pilkington
Mr. C. J. Bostwick
Mr. and Mrs. F. W. Aseltine.
Mr. and Mrs. W. M. Little.
Mr. and Mrs. Geo. W. French
Mr. and Mrs. W. M. Cox
Mr. and Mrs. J. H. Taylor
Mr. and Mrs. A. E. Sweet
Mr. and Mrs. G. F. Purrington
Mr. and Mrs. T. A. Barnard
Mr. W. J. Brown and Miss Brown
Mr. and Mrs. A. D. Dickson
Mr. and Mrs. N. E. Hartford, Jr.
Mr. and Mrs. H. S. Richardson
Mr. and Mrs. N. W. Purrington
Mr. and Mrs. H. C. Roessler
Mr. and Mrs. Wm. H. Heyes
Mr. and Mrs. John Carruthers
Mr. and Mrs. A. W. Pitman
Mr. and Mrs. A. S. Kelley
Mr. and Mrs. J. Stryker
Mr. and Mrs. H. E. Crowley
Mr. and Mrs. A. E. Butters
Mr. and Mrs. F. S. Clement
Mr. and Mrs. G. W. Stidstone
Mr. and Mrs. H. C. Parish
Mr. and Mrs. W. P. Blood
Mr. and Mrs. Joseph Fessenden
Mr. C. L. Mitchell and Miss H. Bartlett
Dr. and Mrs. C. F. Wolfe
Mr. and Mrs. C. H. Smith
Mr. and Mrs. B. G. Preston
Mr. and Mrs. Lucius Smith
Mr. and Mrs. Vernon Hall 2nd
Mr. and Mrs. F. H. Bowen
Mr. and Mrs. G. B. Hayward
Mr. and Mrs. Harold Bugbee
Mr. and Mrs. Percy Bugbee
Mr. and Mrs. C. C. Rogers
Mr. and Mrs. E. L. Pitman
Mr. C. L. Mitchell, Jr. and Miss Mitchell
Mr. H. F. Cousens and Miss Stryker
Mr. and Mrs. W. W. Winship.
Mr. and Mrs. C. W. Collins
Mr. and Mrs. N. M. Christiansen
Mr. and Mrs. W. A. Maynard
Mr. and Mrs. T. W. Bradshaw.
Mr. and Mrs. Dean Blanchard.
Mr. K. M. Pratt and Miss Fessenden
Mr. K. F. Caldwell and Mrs. Salsman.
Mr. and Mrs. H. L. Mitton
Mr. and Mrs. F. P. Young
Dr. and Mrs. J. B. Wallace
Mr. and Mrs. Paul Sears.
Mr. and Mrs. H. A. Goddard
Mr. and Mrs. E. A. Tucker
Mr. and Mrs. C. M. Jenkins
Mr. and Mrs. C. F. Winship.
Mr. and Mrs. B. L. Gale
Mr. and Mrs. J. R. Cove.
Mr. and Mrs. D. J. Kelley
Mr. and Mrs. N. R. Chapin.
Mr. and Mrs. H. W. Moulton.
Mr. and Mrs. C. J. Sittinger.
Mr. S. A. Vanner and Miss Dodge
Mr. and Mrs. R. H. Boutwell
Mr. and Mrs. F. M. Williams
Mr. and Mrs. E. Y. Neill.
Mr. and Mrs. W. B. Pray.

Frigidaire
is *low* in price

Frigidaire offers the outstanding values today in automatic refrigerators. With all the advantages it offers in mechanical construction, in dependability, in surplus power, in proven performance, the price is surprisingly low. The tremendous production and the buying power of General Motors have made Frigidaire prices possible.

[The combination of many factors have made Frigidaire the choice of more buyers than all other electric refrigerators combined]

Frigidaire is *adaptable* to every home and commercial use
Frigidaire is *quiet*
Frigidaire is the *powerful* automatic refrigerator
Frigidaire is *economical* in the use of current
Frigidaire household cabinets are *artistically* beautiful
Frigidaire food shelves are at a *convenient, comfortable* height
Frigidaire is a Product of General Motors

FRIGIDAIRE
PRODUCT OF GENERAL MOTORS

MALDEN SALES BRANCH
DISTRIBUTORS FOR WINCHESTER
TELEPHONE MALDEN 3100
14 So. WASHINGTON ST., MALDEN
Main Office: 743 Boylston St., Boston

VICTORIA REBEKAH NOTES

At the bowling match of Victoria Rebekah Lodge, held last Friday evening, May 18, at the Winchester Bowling Alleys, the winner of the highest score for the ladies was Miss Marion Dyson, and for the men, Mr. Elon Winters, who each received a prize in recogniton of their skill.

On Thursday evening, May 17, Mrs. Ralph Sims and Mrs. Conrad Larson held a bridge party at the latter's home on Maxwell road for the benefit of Victoria Rebekah Lodge. It was most successful and enjoyed by all present.

WINCHESTER SAVINGS BANK

At the annual meeting of the Corporation of the Winchester Savings Bank, held April 25, 1928 the following were elected Officers and Trustees and having taken oath of office, their names are published in accordance with the requirements of the Statutes:

President
Harry C. Sanborn
Vice Presidents
Preston Pond — James W. Russell
H. Wadsworth Hight
Clerk
James F. Dwinell
Trustees for Three Years

Arthur A. Kidder	Edward H. Stone
Charles T. Main	Alonzo P. Weeks
Frank W. Reynolds	Joseph W. Worthen
Nelson H. Seelye	

Attest
James F. Dwinell, Clerk

Other Trustees

Term Expires 1929	Term Expires 1930
H. Wadsworth Hight	T. Grafton Abbott
Lewis Parkhurst	James S. Allen
Preston Pond	Daniel B. Badger
William E. Priest	George C. Coit
Harry C. Sanborn	Daniel W. Hawes
Samuel S. Symmes	James W. Russell
Edgar J. Rich	Frederic S. Snyder

The following named constitute the Board of Investment:

Harry C. Sanborn — H. Wadsworth Hight
Daniel W. Hawes — James W. Russell
Samuel S. Symmes
Treasurer
William E. Priest
Assistant Treasurer
Ralph W. Hatch

Corporators of the Winchester Savings Bank

T. Grafton Abbott	Stephen S. Langley
James S. Allen	Manuel H. Lombard
Daniel B. Badger	Charles R. Main
Edward A. Bigelow	Charles T. Main
Fred A. Bradford	Curtis W. Nash
Carliste W. Burton	Clarence E. Ordway
Willard T. Carleton	John E. Page
John Challis	William I. Palmer
Lafayette Chamberlin	Lewis Parkhurst
George C. Coit	Preston Pond
Frank E. Crawford	William E. Priest
Norman Cushman	Frank W. Reynolds
Richard B. Derby	Edgar J. Rich
Jere A. Downs	James W. Russell
James F. Dwinell	Harry C. Sanborn
George A. Fernald	Nelson H. Seelye
Merton B. Grush	Frederic S. Snyder
D. Webster Hawes	Edward H. Stone
Alfred S. Higgins	Samuel S. Symmes
H. Wadsworth Hight	Maurice C. Tompkins
Freeland E. Hovey	Alonzo P. Weeks
Edward H. Keneraon	Carl F. Woods
Joseph C. Kennedy	Joseph W. Worthen
Arthur A. Kidder	

May 25, 1928.

"Glenwood Ranges are cooking three meals a day for nearly 2,000,000 people in Massachusetts"

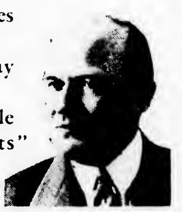
Robert M. Leach, *Treas.*
Glenwood Range Co. Taunton Massachusetts

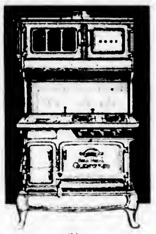
The "Gold Medal" Glenwood for Coal and Gas

GLENWOOD RANGES have been famous for their good baking and easy cooking for three generations. Their reputation has helped to build one of the largest and most successful businesses in Massachusetts

They are now available in almost every city and town throughout the state, in styles and sizes for the largest home or the smallest apartment

Glenwood Ranges
MAKE COOKING EASY
[May we send you a copy of the Glenwood Range Catalog]
my18

CENTER BLOCK CHANGES HANDS

The one story wooden block at 527-537 Main street, containing four stores occupied by the Arlington Gas Light Company, F. E. Barnes & Co., Philip Chitel and the Winchester Shoe Repairing Company and owned by David Rubin of Boston, has been sold by Mr. Rubin to The Investment Corporation of Boston. As several of the tennants hold leases, no immediate development of the property is anticipated.

SCHOOL DEPARTMENT NOTES

The annual exhibition of handwork done by the special classes of Winchester will be held in the Lincoln School on June 1 and 2. There will be a sale of articles made by the children, including weaving, sewing, woodworking and basketry. my25-2t

Priscilla crayon stencilling and coloring outfits at the Star office.

MORTGAGE LOANS
BUILDERS
PERMANENT LOANS
No Commission
No payments on principal
Unlimited Amounts of Money for First Mortgages on single and Two-Family houses, 3 years term, Minimum Rates; Prompt Service
Also Large Amounts on Agreed Rates.
CONSTRUCTION LOANS FOR HOME
Positively lowest rates with placement of permanent mortgages on completion without additional cost. Full information upon application. Prompt service.
Street & Company
185 DEVONSHIRE ST., BOSTON
Liberty 4436
Loan Correspondents Prudential Insurance Co. of America
Agents of the Bay State Mortgage Corporation
mh16-13t

Bouncing balls at Wilsons.

The Winchester Star

THEODORE P. WILSON, Editor and Publisher: WINCHESTER, MASS.

SINGLE COPIES, SEVEN CENTS
Left at Your Residence for One Year
The Winchester Star, $2.50, in advance

News Items, Lodge Meetings, Society Events, Personals, etc., sent to this office will be welcomed by the Editor

Entered at the postoffice at Winchester, Massachusetts, as second-class matter.

TELEPHONE NUMBER 0029

DAILY PHILOSOPHY

For "movie goers," keep your eyes open and your mouth shut.

It's lucky all people don't go to college, some must work to provide jobs for the graduates.

Our winter was so long coming one is reminded that it may have come by mail.

A hen is the only thing on earth that can sit still and produce a dividend.

If you can't be a leader, learn to be a loyal follower; the world needs both.

NEWSY PARAGRAPHS

The degree team of Winchester Lodge of Elks did the initiatory work at the meeting of Arlington Lodge on Wednesday evening. A splendid supper was served the visiting "Bills" before the start of the meeting.

We are showing three grades of golf balls at 50c, 65c and 75c each. All good balls and nice fresh stock. Wilson the Stationer.

Superintendent of Streets Parker Holbrook returned to his desk at the Town Hall Wednesday after being confined to his home for two weeks by illness.

Dahlias for sale, $2 to $10 per doz. Also perennial plants. Hattie E. Snow, 39 Forest street extension. Tel. 1018 or 1057.

Mr. and Mrs. Robert H. Sullivan of Washington street are the parents of a son, born Tuesday.

American Legion Auxiliary, Post 97, will conduct a whist party on Monday evening, May 28, at 8 p. m. Legion House.

Mr. and Mrs. W. H. W. Bicknell of Arlington street left this week for Provincetown, where they will join the artists' colony for the summer.

Dressmaker, designer, excellent fitter, gowns remodeled; interviewed by appointment only. Charlotte G. Pendleton, tel. Win. 1212-W.

Now is a good time to have your watch, clock and jewelry repaired before vacation. L. E. Heinz, Watchmaker and Jeweler, next door to Hevey's Pharmacy. Tel. 1980.

Mrs. W. A. Jackson, Mrs. D. M. Belcher, Mrs. M. F. Brown, Mrs. W. F. Flanders and Mrs. A. R. Pike were Winchester entrants in the district championship of the Women's Golf Association of Boston, held this week at Weston. Mrs. Belcher survived the first round and her defeat, 6 and 4, at the hands of Miss Ruth Batchelder of Weston was one of the tourney's upsets.

You'll laugh at the new acrobatic monkeys we've just received. An interesting toy. Wilson the Stationer.

Mr. and Mrs. Charles A. Walker of 20 Symmes road were among the passengers who sailed Sunday, May 13, on the S.S. Laconia of the Cunard Line from East Boston for Queenstown and Liverpool.

Golf balls, 50c, 65c, 75c, at the Star Office.

Despite the weather there was a good crowd at the big athletic carnival sponsored by Winchester Council, K. of C., and held in Waterfield Hall last evening. The bill included boxing and wrestling bouts put on by the well known impressario, "Johnny" McGovern of Woburn, and several acts of high class vaudeville, featuring local favorites. "Jimmy" Cullen, captain of this year's westling team at M. I. T., was one of the Winchester boys to appear in the show and got a great hand. Grand Knight Arthur E. A. King headed the committee in charge of arrangements.

One single fireproof garage to rent in centre. Kelley & Hawes Co.

Miss Eileen Rockwood will conduct a lawn party at her home, 27 Cambridge street on Saturday, June 2.

The Fire Department was called at 6:17 last evening to put out a fire in a Ford coupe on Grove street near Grove place. The damage was slight.

About noontime yesterday a Dodge sedan, owned by Alfred McKenzie of 22 Hemingway street and a Dodge truck driven by Daniel Doherty of 6 Holton street, Woburn, were in collision on Swanton street at junction of Chester street. Both machines were damaged but no one was injured.

Shortly after noontime Thursday a Ford truck owned by Friend Brothers of 407 Main street, Melrose, and operated by James Brian McGovern of 11 Stickney avenue, Somerville was in collision at the junction of Mt. Vernon and Washington streets with a Dodge sedan, driven by David Saklad of 106 Watts street, Chelsea. Both machines were damaged and the man riding with Saklad received a cut on the hand.

English Highways

In English history, the highway was designated as the main public road which was the subject of special royal enactments controlling the policing of it. It was, therefore, popularly referred to as the "King's" or "Queen's" highway.

Chips Off the Old Block

The man who carved watch charms out of peach stones left three boys. One invented the breakfast nook, another the rumble seat and the third was responsible for the little folding chairs that go with bridge tables. Detroit News.

WADLEIGH PARENT-TEACHER ASSOCIATION

The last meeting of the Parent-Teacher Association of the Wadleigh School for the school year 1927-28 was held Friday evening, May 18 at 8 o'clock. A short business meeting preceded the entertainment at which the following officers were elected:

President: Mr. Lafayette Chamberlain.
Vice-President: Mrs. Edward R. Grosvenor.
Secretary: Miss Ruth Emerson.
Treasurer: Mrs. Dwight Hill.

The program given entirely by the pupils of the Wadleigh School was presented by the five following organizations: Ukelele and Harmonica Club, Latin Club, Girls' Glee Club, French Club and Boys' Glee Club.

Arria Glidden introduced the Ukelele and Harmonic Club which opened the exercises with the five following selections:

"There's Music In the Air"
"Upidee"
"The Mocking Bird"
"Down by the Stream"
"Drifting and Dreaming"

They were sung with much expression and enthusiasm and gave evidence of careful preparation by the pupils.

Dorothy Bidwell introduced the Latin Club which enacted a meeting of their club, just as they are accustomed to giving it in connection with their school work. Barbara Chidley presided. Margaret Nash tried to convince Carolyn Abbott and John Johnson that Latin is not a dead language. This was accomplished by various charts explained by club members showing the influence of Latin on our English language today. Charts were read by Regina Luongo, Concettina Sylvester, Anita Wilson, William Abbott, Daniel West, Betty Fowle, Stanley Osgood, William Hickey, Marjorie Dolben and Helen Barry. Virginia Smalley gave a translation of "Integer Vitae", and it was then sung by the Club, Carolyn Abbott at the piano. The chart of state seals was made by John Johnson. Pupils who took part of Latin words, dressed in Roman costumes were Martha Boyden, Roberta Healey, Alice Crowell, Allard Spencer, John Heaton, and Harold Brown. Jean Thompson and Henry Fitts took the part of the brother and sister. The Latin play was admirably given and showed with what enthusiasm and interest young people can approach the study of Latin.

The Girls' Glee Club was introduced by Martha Boyden. The members then sang "Butterfly" the waltz from "Coppelia" and a medley of Alma Mater songs from Smith, Mt. Holyoke, Radcliffe, Cornell and Wellesley. The girls' voices were well trained and were much enjoyed by the audience.

Sheldon Hamilton introduced the French Club. Page Cotton told of the history of Alsace and Laurence Tobey of Joan of Arc. Both boys told their stories with great understanding and received much applause. The members of the French Club then presented a play in French showing the life of a typical family in Alsace. Much of the play was written by Frances Gaum and Gladys Doucette and much credit should be given the cast for their excellent portrayal of the manners and customs of Alsace. The members of the French Club who took part were Frances Gaum, Ruth Clough, Gladys Doucette, Angelina Gillotti, Angelina Provinzano, Josephine Laruzzi, Joseph Russo, Thomas Hammond and Angelo Rantano.

Finally the Boys' Glee Club rendered with much enthusiasm two selections. The first was "A Song at Sunrise" by Chas. Mauney, in which a solo was sung by William Hickey. Then the boys gave a medley of Alma Mater songs of Wesleyan, Technology, Dartmouth and Amherst with as much college spirit as if they were on the campus of the respective colleges themselves.

Too much praise cannot be given Mr. Crowell, Miss Knightly, Miss Barr, Miss Ruggles and the teachers who gave their time and energy and to the club members for their cooperation in preparing the program that the parents of the pupils in the Wadleigh School might have a glimpse of the work being accomplished there.

The following are those that took part:

Girls' Glee Club

Carolyn Abbott	Concettina Sylvester
Martha Boyden	Edna Hanlon
Virginia Besse	Jane Dodge
Ruth Stone	Barbara Chidley
Barbara Small	Margaret Nash
Betty Barnard	Jeanette Mullen
Alice Welsch	Priscilla Armstrong
Rachel Browne	Marjorie Hooper
Marjorie Dolben	Priscilla Chamberlin
Gladys Doucette	Annie Clalin
Virginia Smalley	Anita Wilson
Lucy Fowle	Betty Fowle
Madeline Young	Helen Barry
Janet Dewar	Priscilla Guild
Salley Parsons	Caroline Kellogg
Alma Talcott	Margaret Marchant
Virginia Danforth	Winona Stevenson
Barbara Franklin	Mabel Cromwell
Edna Foley	Arria Glidden
Marjorie Little	Barbara Shaw
Jean Dabney	Alice Walker
Grace Cutter	Helen Lee

Boys' Glee Club

Sheldon Hamilton	Richard Philbrick
Sterling McDonald	Russell Tompkins
Page Cotton	Wm. Aseltine
Fred Philbrick	Robert Barr
Wm. Weldon	Harold Brown
Wm. Gilpatrick	Peter Ochinto
Wm. Towner	Howard Cosgrove
Henry Fitts	Eugene Cooper
David Fitts	Ralph Doucette
Moreley Robinson	Albert Grosvenor
Kenneth Benson	Pasquale Dalmonte
Wm. Symmes	Herbert McDonald
Richard Barksdale	Charles Mann
Sidney Jackson	Chas. Dolan
Wm. Hickey	Harmon Hall
Albert Haskell	Henry Anderson
John Costello	Henry L. Anderson
Ivan Hakanson	Allan Wood
Wm. Mahoney	Edward Jackson

Ukelele Club

Jean Thompson	Charlotte Haartz
Arria Glidden	Virginia Smalley
Lucy Fowle	Helen Barry
Dorothy Bidwell	Anne Orton
Anita Wilson	Carolyn Abbott
Madeline Goddu	Robert Barr
Barbara Small	Peggy Marchant
Ruth Stone	

Harmonica Club

Peter Ochinto	Marjorie Hooper
Americo Marrono	Eugene Cooper
Henry Fitts	

"Ha-wy-ee"

This proper name, Hawaii, is correctly pronounced "Ha-wy-ee," with the accent on the second syllable. The "a" in the first syllable is sounded as in "ah" and "father." Hawaii is the name of the largest island of the group formerly known as the Sandwich islands, but now known as the Hawaiian Islands.—Pathfinder Magazine.

AMOY: WHERE TEA IS AT HOME

Amoy, the south China port which has threatened boycott of foreign goods, is of especial interest to students of history, says a bulletin from the Washington, D. C. headquarters of the National Geographic Society.

From Amoy, aboard British vessels, came the tea which furnished material for the Boston Tea Party. This was before the days when Amoy was an open port for foreign trade, though sailing vessels frequently called at their own risk. After Canton it early became one of the centers of clipper ship activity, and was designated a treaty port for foreign commerce.

Near Formosa

A strategic position on the China coast with relation to the tea trade was thus the foundation of Amoy's fortunes. The city lies in Fukien Province, early celebrated for famous brands of the cheering beverage, and directly opposite the Island of Formosa, home of the still sought-after Formosa oolong. In fact the word tea itself is said to be an anglicization of the Amoy dialect designation of the brew.

During the last quarter century tea has somewhat lost its position of importance at the port of Amoy. The quality of leaf grown in the hinterland is said to have greatly declined, and competition from Ceylon, Japan, and other places has been felt in world markets. These and more obscure causes have operated to reduce tea from its high place on the list of Amoy's exports.

Merchants Unusually Keen

Some tea, however, is still shipped from the old center, together with much porcelain, paper, and other Chinese products. Amoy is one of the most important ports with relation to the American trade, being a leading center for United States commerce. Sugar, rice, raw cotton, cotton goods, and ironware are among the leading imports which come into Amoy from the outside world. Rice arrives by junk from distant parts of China and the Orient. Europe and America furnish the other products.

Though possessing some fine buildings, Amoy city is scattered and dirty. The port is situated on an island of the same name, containing an estimated population of about 300,000 people, of these less than 300 are Europeans and Americans. The native merchants of Amoy have a reputation of being among the keenest and most intelligent in all China, due no doubt to long intercourse with the outside world.

Votive Offerings in Gratitude to Saints

Votive offerings are still a popular way of expressing gratitude, as the exhibition at Naples shows. The ancients and the early Christians made use of this custom, not only in sign of thanksgiving, but as a preventative measure, Pierre Van Paassen writes, in the Atlanta Constitution. In cases of illness they would make haste to deposit a model of the injured limb or organ in the church in full faith of obtaining a cure. As time went on the church forbade this as savoring of magic, and only officially admits to the altar thank offerings for grace received. Yet to this day, in the neighborhood of Naples, mothers weigh their children and offer the same amount of wax to the virgin or their patron saint to keep the little ones from dwindling away. In southern Italy plague, pestilence and famine, battle, murder and sudden death, tempests, earthquakes and thunderbolts are all, in popular belief, under control of some one special saint who has power to relieve sufferers from their evil influences. Thus St. Nicholas and St. Anthony protect the cattle; St. Paul cures snake bite; St. Eredano strengthens the legs; St. Donino cures hydrophobia; St. Catherine, St. Raphael and St. Pasquale are fervently invoked when girls want husbands.

Over-Expression Mark of the Inferior Writer

But all over-expression, whether by journalists, poets, novelists or clergymen, is bad for the language, and by over-expression I mean the use of words running beyond the sincere feeling of writer or speaker or beyond what the event will sanely carry.

From time to time a crusade is preached against it from the text: "The cat was on the mat." Some Victorian scribe, we must suppose, once wrote: "Stretching herself with feline grace and emitting those sounds immemorially connected with satisfaction, Grimalkin lay on a rug whose richly variegated pattern spoke eloquently of the Orient and all the wonders of the Arabian Nights."

And an exasperated reader annotated the margin with that shorter version of the absorbing event. How the late Georgian scribe will express the occurrence we do not yet know. Thus perhaps: "What there is of cat is cat is what of cat there lying cat is what on what of mat lying cat." The reader will probably annotate the margin with "Some cat!"—John Galsworthy in "Castles in Spain."

No Written Constitution

England and France do not have written constitutions in the generally accepted sense of the term. The present government of Great Britain is based upon a series of acts and fundamental laws passed since the signing of Magna Charta. Parliament, however, is supreme and can make laws which do not agree with those acts often spoken of as "the British constitution." The government of France is based on several organic acts passed after the fall of Louis Napoleon. These acts do not constitute a written constitution in the sense of our constitution. Exchange.

No Compromise With Sin

Not only commission makes a sin. A man is guilty of all those sins he hateth not. If I cannot avoid all, yet I will hate all.—Bishop Hall.

Favored by Nature

It is said of southeastern Missouri that it is the only district in the world where corn, wheat and cotton grow side by side to capacity yield.

Women "Jurymen"

Jury service for women dates back to Babylon times, 2200 B. C. Centuries ago English law provided for woman juries in specific cases.

Obtained From Oyster

Mother of pearl is the internal nacre or nacreous laminae of the oyster.

Earliest Upright Piano

The first genuine upright piano was patented in England and the United States in 1800 by John Isaac Hawkins, an Englishman, who at the time lived in this country.

Penalty of Sensitiveness

The heart that is soonest awake to the flowers is always the first to be touched by the thorns.—Moore.

Do Your Shopping In Winchester Stores

SAVE TIME AND MONEY BY PATRONIZING HOME STORES

Here you find, right round the centre, friendly shop keepers who cheerfully give service and who deal in the best merchandise procurable. If you can't come down town, telephone or send.

FOR A SAFE, CONVENIENT BANK YOU CAN DO NO BETTER THAN THE

WINCHESTER NATIONAL BANK

WINCHESTER NATIONAL BANK BUILDING
7-9 CHURCH STREET

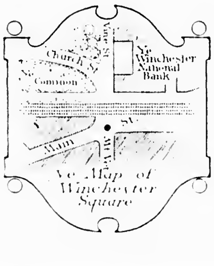

WE HAVE DEPOSIT BOXES FOR VALUABLES ONLY $5.00 THE YEAR

WINCHESTER BOY SCOUTS

165 live wire believers in the WINCHESTER BOY SCOUTS have already backed their faith by a contribution.

Approximately $750.00 is still required to carry on successfully.

The measure of success now depends on your individual contribution.

A speedy response will help wonderfully. Make your check out to the Winchester Boy Scouts, Post Office Box 21, Winchester.

1928 FINANCE COMMITTEE

A MAN

If he is working and saving and fighting with all the power he can command, to ultimately own his own home, we would say that he is A MAN.

The co-operative bank was organized to help just such men. We lend money for home building or buying under the most favorable terms that can be arranged.

INTERVIEWS INVITED

Winchester Co-operative Bank

ERNEST R. EUSTIS, *Treasurer*

11 CHURCH STREET, WINCHESTER TELEPHONE 1078

LOST AND FOUND

FOUND On Mt Pleasant street, a lady's scarf. Owner may have same by proving property Finley J Beaton, 40 Clark street.

HELP WANTED

WANTED Two painters. Apply in the morning at 668 Main street •

WANTED Girl for cooking and downstairs work, Cohasset in the summer Tel Win. 0349.

WANTED Thoroughly experienced general housework girl and an experienced nursemaid, family of two adults and two small children; sisters or friends preferred Tel Win. 0317

TO LET

FOR RENT Half double house, 7 rooms and bath, steam heat, electric lights, set tubs, combination range. Can be seen at 4 Westley street. my4-tf-1t*

FOR RENT At Winnapaug Hills, R. I. adjoining Watch Hill, furnished 12 room house, 4 master bed rooms, 3 maids' rooms, 3 baths, electricity, telephone, city water, sleeping porch, garage, on elevation commanding view bay and ocean, golf, riding club, 10 miles bridle path, boating, bathing, quiet country club atmosphere; $1200 for season Phone Win. 1607-W or write Bradford Harwood, Resident Agent, Winnapaug Beach Club, Winnapaug Hills, Westerly, R I

TO LET In Medford, a duplex house of six rooms, modern improvements, rent $38. Also six rooms without improvements; rent $25; one half house without improvements; rent $20. 42 Summer street, Malden, five rooms with improvements, rent 35 Apply to William N. Curtis, 157 Main street, Medford, Tel. Mystic 2275 or 1776-W my18-4t

GARAGE Main street near Lawson road, light, heat and water Tel. Win. 0024 my18-tf

TO LET Private family can accommodate one or two refined guests, fine location. Tel Win. 0026-M •

TO LET 5 room bungalow, Fells road Apply H. G Nichols, 30 Hillcrest Parkway Tel Win 1493-M •

TO LET Attractive six room upper apartment, sun parlor, fireplace, all modern, best section, garage if desired, rent moderate Call Win. 0484-R •

TO LET Two nicely furnished rooms, centrally located Tel Win. 0488-W •

TO LET Three heated rooms on bathroom floor, for light housekeeping electric lights gas for cooking Tel Win 1011-M m25-tf

FOR SALE

FOR SALE

FOR SALE—Wood for fireplace and Stove $18 per cord. Cut to any length $2 extra. This is the very best hard wood on the market. We are taking orders for present and future deliveries Roger S. Beattie, Harold avenue, North Woburn, tel. Woburn 0439.

FOR SALE OR TO LET—Cottage house, 7 rooms and bath, hardwood floors, all improvements. Also for sale, Dutch Colonial, 6 rooms and bath, sun porch, hardwood floors, all improvements, high land, near new school. Call Win. 0326. o7-tf

FOR SALE At 73 Wildwood street Colonial single, 8 rooms and sun parlor, fireplace, oak floors, hot water heat electric range bargain for quick sale Tel Parkway 2261-J •

FOR SALE Desirable house-lot, Washington street opposite Leonard Field For terms inquire at 41 Vine street, Winchester. •

WINCHESTER BARGAIN Do not buy until you see it Seven room house, all improvements, steam heat near churches and schools, good location West Side, your own terms Call owner Win. 1956.

FOR SALE Choice annual seedlings, Asters, new single, also giant Crego, Scabiosa, Snapdragon, tall; double, white Feverfew, Ageratum, deep blue, Larkspurs, Dahlias Call Win 1607-W

FOR SALE 9 room house and bath, large piazza, all improvements, 13,000 ft. land, plenty of fruit trees and shrubbery nice lawn, stable large enough to hold 6 cars. Thos. H Duffy, 265 Main street, Woburn, tel 0865 or 0318 •

FOR SALE On Highland avenue, near Park avenue, 7 room house and bath, garage, sun porch, hot water heat combination range, gas and electricity, tile bath room and shower, laundry, fireplace house year old, $1500 down and terms will buy this wonderful home in one of the best residential sections in Winchester 107 ft. frontage on Highland avenue Thos H. Duffy, 265 Main street, Woburn, tel 0865 or 0318 •

FOR SALE Beautiful home on Chisholm road, Winchester. Six room house, large reception hall, electric stove, steam heat, two car garage, 20,000 ft land, all kinds of fruit trees. The home must be seen to be appreciated and I will call by appointment and be glad to show it. Thos H Duffy, 265 Main street, Woburn, tel. 0865 or 0318. •

FOR SALE Choice Perennial plants, many kinds, Japanese Iris and Phlox are specialties, many colors and strong plants. Mrs Melvin Waitt, 9 High street, Stoneham, tel. Stoneham 0086-W my25-4t*

FOR SALE Crawford range, $15, Western Electric washing machine, $15, girls' bicycle, $10. H G. Nichols, 30 Hillcrest Parkway, tel. Win. 1493-M •

FOR SALE Upright Harvey piano, good condition. Tel. Win. 0270.

MISCELLANEOUS

HEMSTITCHING and picot edging Work promptly done. Perry, 16 Pleasant street, Medford. Tel. Mystic 0371-J. ap5-tf

UPHOLSTERING
Expert Work Absolutely Guaranteed
Our Prices Are the Lowest
H. OSCAR & CO.
124 Harvard Street Brookline
Tel. Aspinwall 8264
"We do cabinet making and refinishing"

First Class Upholstering
SLIP COVERS MADE TO ORDER
MATTRESSES
Repair Work a Specialty
H. J. ROSCOE
38 MAPLE ST., STONEHAM, MASS.
Telephone 0045-R
Reference ap8-tf Reasonable

Auto Painting Duco Spraying
ROBERT W. DOVER
DENTS REMOVED AND LIGHT REPAIRS
746 Main St. Winchester, Mass.
TEL. 0658

OIL BURNERS
All Makes Serviced
R. M. KIMBALL
TEL. WIN. 1365
f17-tf

ELECTRIC REFRIGERATION
All Makes Serviced
R. M. KIMBALL
TEL. WIN. 1365
f17-tf

THE SUMMIT
At Arlington Heights, offers, together with the finest view in New England unsurpassed accommodations for rest and convalescence.
TEL. ARLINGTON 1190
mh23-tf

REMOVAL NOTICE
Our New Location
A. B. FOTCH, Inc.
MANUFACTURERS OF FINE FURS
Repairing and Cleaning—Cold Storage
38 Chauncy Street Boston, Mass.
Established 1888 Tel. Lib. 6779
mh23-12t

FRANK REECO
GARDENER
Now is the time to prepare for your garden and lawns, trees and strawberry vines Grading and trucking, cement work, driveways, cellar foundation Jobbing of all kinds
392 Washington St. Tel. Win. 0665-J
mh30-tf

SPRAYING
FLEMING & DEWHURST
15 Years' Experience
TEL. STONEHAM 1061
my18-4t*

MISCELLANEOUS

EMPLOYMENT AGENCY and TAXI SERVICE Domestic help supplied Large car for pleasure trips. William A Ayer, 74 Sylvester avenue Tel. Con. my18-4t*

WANTED Books and standard sets wanted, spot cash paid. W. I. Tutin, 87 Mt. Auburn street, Cambridge Tel. University 8477-W ap13-tf

POSITION WANTED—Experienced chauffeur desires position with a private family; references Write Star Office Box M. •

POSITION WANTED Woman desires second work in a small private family, no laundry; willing to help with general housework. Tel. Win. 1411 •

WANTED Chauffeur wants position, American, Protestant; middle aged, 17 years' experience, high grade cars, best of references Address Star Office, Box X. •

PORCH OWNERS Get our prices on reseating your old piazza chairs before buying new ones. Perry, tel. Mystic 0371-J. ap13-tf

REAL ESTATE—THOS. H. DUFFY. I have several good buys in Winchester. If you are looking for quick action list your business with me. Tel Woburn 0865 or 0318. •

Practical help for that motor trip you are planning. Official Road 50c. Also sponge rubber and return balls. Wilson the Stationer.

SUNDAY SERVICES

SECOND CONGREGATIONAL CHURCH

Rev John E. Whitley, Pastor. 404 Washington street. Tel. 0134-J.

10:30 A M Sunday morning service Sermon by the Pastor, Memorial Sunday, "Memories of Yesterday" Music by the church choir

12 M Church School. Interesting classes for all

4 30 P M Union Memorial service in the First Baptist Church

May 30, 7 45 P. M Mid-week Memorial Day service

June 1, 5 30 to 8 P M June Breakfast under the auspices of the Ladies' Bethany Society All welcome

FIRST BAPTIST CHURCH

Corner Washington and Mt. Vernon streets Rev. Benjamin P Browne, Pastor. Residence, 3 Webster Street Phone Win. 1930.

Sunday, 10 30 A M Morning worship. Sermon by the pastor, "The Helps and Hindrances of the Spirit" Solo, "There Is No Death," O'Hara Mr Dove, and Anthem, "Send Out Thy Light," (Gounod) by quartet.

12 M Sunday School. Classes for all ages.

4 P. M Junior C E. Leader, Barbara Berry

4 30 P M Union Memorial service Carillon Quartet

5 30 P M Pageant rehearsal.

6 P M S Y P S C E Leader, Victor Gard

7 P M Evening service Organ and violin recital by Mr and Mrs Carlos Penfield. Presentation of C E pageant, "When Youth Crusades with Christ".

Wednesday, 7 45 P M Monthly covenant meeting

Friday 7 30 P M Church business meeting

All seats are free and those without a church home are cordially invited to all the services

UNITARIAN CHURCH

Rev George Hale Reed, 8 Ridgefield road Tel Win. 0424.

Sunday, May 27 Public service of worship at 10 30 Mr Reed will preach a sermon for Memorial Sunday, "Memory and Manhood" Sunday School and Metcalf Union at 12. Kindergarten at 12 The music at the morning service will be as follows:

Organ Fantasie in E . . . . Dubois
Anthem Chorale "How Sleep the Brave" Bach
Anthem "The Lord Is My Light" .. Parker
Offertory Bass Solo
Organ Piece Heroique . . . . Franck

Union Memorial service for Memorial Day at 4 30 p. m.

Sunday, June 10 will be Children's Sunday. Children will be christened at the morning service at 10:30.

FIRST CHURCH OF CHRIST, SCIENTIST

All Seats Free

Sunday, May 27 "Ancient and Modern Necromancy, Alias Mesmerism and Hypnotism Denounced."

Sunday School at 12 o'clock.

Services in the Church Building opposite the Town Hall, 10 45 A. M.

Wednesday evening meeting at 7:45 P. M.

Reading room in Church Building. Open daily from 12 M. to 5 P. M except Sundays and holidays

CHURCH OF THE EPIPHANY

Rev. Truman Heminway, Rector, 3 Glengarry. Tel Win 1916

Hours: A. M, 9 30 to 11:30, Tuesday, Wednesday and Friday. P. M, 8 to 9, Fridays. Parish House, tel Win. 1922.

Deaconess Lane, 34 Washington street. Tel. Win. 1336.

Sexton, Wallace Murphy Residence, 38 Washington street.

All seats free. Strangers cordially welcome

Services, May 27, Whit Sunday.

Holy Communion at 8 a. m.

Church School closing service and exercises in church at 9:30 a. m.

Kindergarten closing exercises at 11 a. m.

Holy Communion at 11 a. m.

Evensong at 7:30 p. m.

May 28, Monday in Whitsun-week, 7:30 a. m., Morning Prayer.

May 29, Tuesday in Whitsun-week, 9:30 a. m., Holy Communion.

METHODIST EPISCOPAL CHURCH

Corner Church and Dix streets. Rev H William Hook, Minister. Residence, 30 Dix street, telephone 0539-M.

Sunday, 10:30 A. M Morning Worship. Sermon by the pastor. The chorus, under the direction of Mr Walter L. Rice, will sing.

Sunday, 12 M. Sunday School. Mr. V. P. Clarke, Superintendent. The Men's Class will meet as usual Mr. A. D. Nicholas, teacher. The Women's Class will meet in the Ladies' Parlor.

Sunday, 4 30 P M Union Memorial Service in the Baptist Church. The sermon will be given by the pastor of that church

Sunday, 5 30 P M Epworth League service in the social hall.

Wednesday, 7:45 P. M. Mid-week service in the upper vestry in charge of the pastor.

Thursday, 7:30 P. M. The Queen Esther Circle will meet at the home of Ruby Brown, 1 Eaton street Please bring mite-boxes

Friday, June 1 The ladies of the church will conduct a food sale at Ames' Store.

FIRST CONGREGATIONAL CHURCH

Rev Howard J. Chidley, D.D. Minister. Residence, Fernway. Tel. 0071

Rev. Morris J Butler, D.D., Assistant Minister.

Morning service at 10:30 a m. All seats free Mr Butler will preach on, "The Startling Galilean".

Sunday School Junior Department at 9:20 o'clock, Kindergarten and Primary Departments at 10:45 o'clock, Intermediate and Senior Departments at 12 o'clock.

The Young People's Society will meet at 6 o'clock Sunday evening A group of young people and their pastor Rev. Hugh Penney, from the Eliot Union Congregational Church of Lowell, will be our guests. Refreshments served at 5.30 o'clock

The Union Memorial service will be held Sunday afternoon at 4:30 in the Baptist Church Rev Benjamin Browne will preach the sermon His subject will be "The Obligations to Memory"

There will be no mid-week worship this week owing to the fact that Wednesday is Decoration Day.

The Andover Woburn District will conduct an all-day world-service conference for girls of the teen age at the Mystic Church, Medford, Saturday, June 2 Registrations at 10:30 The ladies of the church are serving supper If any girls are interested in going please notify Mr Butler.

Hospital in Lonely Spot

What is probably the loneliest hospital is on the Victoria river and serves the vast cattle raising district of northern Australia The nearest railway and post office is 80 miles away and it is 400 miles to the nearest doctor, dentist or druggist Mail for the nurses stationed there arrives every six weeks and supplies are brought in once a year There virtually is no road to the institution, and it requires teams of 40 mules each to haul these supplies for the last 80 miles Because of the loneliness two years is all the nurses are allowed to remain on duty.

Designed Nation's Seal

The seal of the United States was designed by a young student of Philadelphia named Will Barton, the brother of Dr. Benjamin Barton. He made various designs before the seal in its present form was finally accepted. The designs were presented to a committee consisting of Charles Thomson, secretary of the Confederation congress; Dr. Arthur Lee and Elias Boudinot, who in turn reported to congress.

Transparent rulers at Wilson the Stationer's.

WINCHESTER TRUST COMPANY

WINCHESTER MASS.

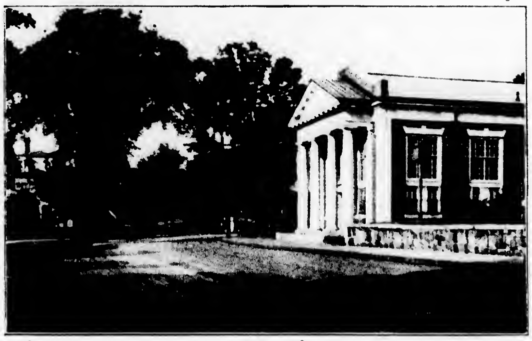

MEMBERS OF THE FEDERAL RESERVE SYSTEM

CAPITAL	$ 100,000,00
SURPLUS AND PROFIT	170,000,00
DEPOSITS	2,300,000,00

Our Vaults are for the safe keeping of your valuables. The charge for this service is very moderate: $1.00 per cubic foot for four months. Boxes rent from $5.00 to $40.00 by the year. The bank is open Saturday evenings from 7:30 to 9 P. M.

RALPH E. JOSLIN, President
FREELAND E. HOVEY, Vice-Pres. CHARLES E. BARRETT, Treas.
FRED L. PATTEE, Vice-Pres. HELEN M. MONROE, Ass't Treas.

Directors

CHARLES E. BARRETT, RALPH E. JOSLIN, JAMES NOWELL
CUTLER B. DOWNER, WILLIAM L. PARSONS
JERE A. DOWNS, FRED L. PATTEE
GEORGE A. FERNALD, FREDERIC S. SNYDER
FREELAND E. HOVEY, CHARLES H. SYMMES

Spring Prices on **COAL** Effective Now

TODAY'S CASH PRICES

EGG	$14.94
STOVE	15.19
NUT	14.94
PEA	12.00

QUALITY AND SERVICE

Parker & Lane Co.

TELEPHONES WIN. 0162, 0163, 0150

OH, MY, NO!
NOT THIS SEASON!

But at that, there's a brisk note in men's clothing that puts them in touch with the gaieties of the season.

Just as we have built our name as tailors of quality so have we established our reputation service in cleaning and pressing. Our service is complete—let us help you to keep your clothes looking fresh and clean.

LEVINE & FARBER
545 Main St. Winchester, Mass.
Tel. Win. 1880-W
a30-tf

Cauliflower State

California produces more than half the cauliflowers grown in the United States.

Explaining Myopia

Some justification for calling a near-sighted motorist a "poor fish," was advanced recently at the convention of the American Academy of Optometry. It was said that near-sightedness or myopia, is prevalent because man has not yet completely lost some of the characteristics of a fish His eyes naturally diverge to the right and left instead of looking straight ahead The inner muscles of the eye, in trying to correct this and retain the parallelism of the vision, subject the eyes to a strain which produces myopia

Long Oration Spoiled Evening for Senator

A prominent man in public life—a senator, it may be said without fear of embarrassing him—was the principal speaker at a recent banquet. More than that—he was the victim of one of those persons whose duty it is to speak as curtain-raiser to the main attraction of the evening and who forgets himself in his own flow of oratory.

He went on and on and the reporters were getting restless and worried about making the final editions with the principal speaker's important talk Finally, the senator handed a reporter a message: "How long can you men wait?" He was given the time and then asked in a message how long the gentleman speaking was going to hold the floor. He courteously replied—for it can again be safely said that the curtain-raiser was also a member of the upper house of congress—that he thought he would speak only 20 minutes longer. Time went on and the speaker went on, and when it became apparent that he would go on for some time longer, the gentlemen of the press received another note from the important senator. It read: "All prophecies are withdrawn."—Philadelphia Record

NOTICE IS HEREBY GIVEN that the subscriber has been duly appointed executrix of the will of Horace E. Cummings late of Winchester in the County of Middlesex, deceased, testate, and has taken upon herself that trust by giving bond, as the law directs.

All persons having demands upon the estate of said deceased are hereby required to exhibit the same, and all persons indebted to said estate are called upon to make payment to

ELLA S. CUMMINGS, Executrix

(Address)
8 Central Street,
Winchester, Mass.
May 24, 1928 my25-3t

COMMONWEALTH OF MASSACHUSETTS
MIDDLESEX, SS. PROBATE COURT

To all persons interested in the estate of Herbert Goff late of Winchester in said County, deceased

WHEREAS, Amy S. Goff the executrix of the will of said deceased has presented for allowance, the first account of her administration upon the estate of said deceased

You are hereby cited to appear at a Probate Court, to be held at Cambridge in said County, on the twelfth day of June A. D. 1928, at ten o'clock in the forenoon, to show cause, if any you have, why the same should not be allowed.

And said executrix is ordered to serve this citation by delivering a copy thereof to all persons interested in the estate fourteen days at least before said Court, or by publishing the same once in each week, for three successive weeks, in The Winchester Star a newspaper published in Winchester the last publication to be one day at least before said Court, and by mailing post-paid, a copy of this citation to all known persons interested in the estate seven days at least before said Court.

Witness, JOHN C. LEGGAT, Esquire, First Judge of said Court, this nineteenth day of May in the year one thousand nine hundred and twenty-eight.

LORING P. JORDAN, Register
my25-3t

Many Colorado Lakes

The estimate by forest officials and others is that there are more than 2,000 lakes of all sizes in Colorado. Aviation developed there were more than 200 lakes in the recesses of the mountains that were not known and were spotted by flyers. On Grand Mesa, alone there are more than 100 of all sizes lying at an altitude of 8,000 feet and all stocked with trout.

Brick Favored Material

All parts of London are alike in the fact that most of the buildings are made of brick. There are no quarries nearby, so the stone for the finer buildings must be brought from a distance. The smoke-laden London fog blackens the entire city, although the We[illegible] least in this respect.

Winchester Rentals

APARTMENT OF FIVE ROOMS and bath, heated, in a beautiful home among nice estates, distinctly not a two family location. $100 a month.

AN ELEVEN ROOM HOME with fruit trees and garden, also one car garage. Conservatory and spacious open piazza. $125 a month.

NICELY FURNISHED, nine rooms, one car garage heated. Convenient location, excellent neighborhood. $120 a month.

WALTER CHANNING, INC.
50 CONGRESS ST., BOSTON
Tel. Hubbard 8230 or
Winchester 1556

F. D. SMITH
CARPENTER AND BUILDER
Repairs of All Kinds
SHOP—7 WILSON STREET
my25-6t*

VICTROLA, BRUNSWICK, CHENEY and EDISON REPAIRS
also
SEWING MACHINES and REPAIRS
J. W. CREAMER
TELEPHONE 1119-M
210 FOREST ST. WINCHESTER

EMBLEM CLUB AFFAIRS

At the regular session of the Club on Wednesday evening President Anne M. Hanlon announced the date of the class initiation, Wednesday evening, June 27. Miss Elizabeth F. Fitzgerald will have charge of the social hour, and that is going to mean a whole lot in the way of variety. She has plans to liven things up a bit with a dance, some real music, and of course suitable refreshments. Officers and members of Winchester Lodge of Elks are cordially invited to attend. Also, to make things more interesting, the Lady Elks' Club of Lawrence and their Elk escort are expected at this soiree.

Plans for the mammoth whist, sponsored by the entertainment committee under the chairmanship of Vice President Caroline L. Coakley, were submitted, and the appeal for prizes brought forth a generous response. Most of the members are planning to give group prizes—something big and worth while. Wednesday night, June 13, is the date. Lyceum Hall is the place. Members are urged to make this last event of the season a big one and the Club work will be practically finished for the summer.

Arrangements have been made for the drill team and officers to attend the Newton Emblem Club meeting on Thursday evening, June 7. The party will start from Lyceum Hall at 7:15 o'clock. Those who enjoyed the trip to Lawrence by bus will be glad to learn that the same bus has been engaged to transport them to Newton. Further particulars regarding the trip will be published in next week's Star.

The regular Club outing will be held, as usual, on the last Wednesday in July. The place selected is Webber Duck Inn, a change from the regulation beach outing. But from all accounts the entertainment committee are going to find a substitute for the "wild waves" and "cold fish-fry" that is going to agree with weather conditions be they ever so uncertain. A splendid menu, whist, and games will feature the day's program.

Although the business session was a long drawn-out one, it must be conceded that it was a happy thought of the president to insist on reviving the social hour of former times. The old-fashioned style show went over big and furnished its quota of merriment, though somewhat mixed with a wholesome fear least some of the antique ensembles might fall to pieces on the backs of the wearers. Among those who were in costume was the president, Mrs. Hanlon, in an empire gown of an early period. Mrs. Ethel A. Horn was a ravishing belle of the "Dolly Varden" type, in a much beflowered and beflounced gown. Mrs. Valerie O'Connor was quaint and charming in a Quaker gown of dull brown. Mrs. Emma M. Cullen and Mrs. Serena McNiff were fascinating belles of the 1900 period. Mrs. M. McHugh was all dolled up in a dolman, and Mrs. F. Scholl's gown was reminiscent of the early 80's. Mrs. Doris Fitzgerald revived the "Mother Hubbard" style and Elizabeth Fitzgerald, the old-time polonaise. Mrs. H. Osborne appeared in a gown 50 years old and Mrs. Lilla Green had a "funny-hat" party all to herself. Organist Josephine Power presided at the piano and generously rendered music for waltz and Virginia Reel. Everybody joined in and was happy for once, at least. Refreshments were served under the direction of Mrs. Nellie M. Moffett and Mrs. Kathryn Donahue.

BOB'S SEVENTY-FIFTH

Once again on Wednesday of this week the members of the Star family paused from their several labors to assist their co-worker, John Aylmer Vining, familiarly known as "Bob," in the observance of his 75th birthday.

It was an event. "Bob's" birthdays always are, and in order that we may have plenty of time to prepare for so important an occasion due notice of the day's approach is casually given about a week in advance.

Naturally the chief feature of the day's program is the banquet which we serve yearly at the fashionable hour of 1:30 and for which the menu is worked out by "Bob" himself. This year's was just a bit unusual, in fact, most of them are. None but quaint Robert could hit upon such bizarre combinations of food for birthday feasts.

The banquet, which was served upon a decorated table in the press room, opened with pilot crackers and coon cheese and passed swiftly through clam chowder as the piece de resistance with milk, cream pie, candy, fancy cookies and several cups of coffee. Substantial and sustaining! In fact "Bob" was sustained in so great a measure as to lead him to believe he would be unable to do full justice to his evening meal. He readily admitted a distinct falling off in his capacity as the years fly by.

"Bob" was not the only one who enjoyed the feast. We were all present, though largely in an advisory capacity. To be sure our advice was unheeded but we did our best to give Mr. Vining's digestive organs an even break.

While serving the inner man "Bob" discoursed, though a bit spasmodically, on the superiority of the keyed bugle in the open air over the modern trumpet and the degree of mellowness which one can get out of a flageolet when properly blown and fingered.

All in all the affair was a huge success and much appreciated by "Bob" who indited us a formal screed expressing his thanks the next morning. We are all looking forward to the 76th.

"Candle" Coal?

Cannel coal burns with a bright candle-like flame, and it is probable that the name is a corruption of candle coal. This coal is found in Kentucky, Ohio and Indiana, and some believe that it is a product of an accumulation of animal as well as plant remains. The same kind of coal is found in Scotland, where it is called parrot coal.

MRS. JULIA AUSTIN GOODWIN

Mrs. Julia Austin Goodwin who died at the Home for the Aged on Wednesday, May 23, had been a resident of Winchester for the last 12 years.

She had been a member of the Home for only about eight months, and in apparently good health, making the suddenness of her death a great shock to the household.

She unconsciously imparted refinement by her presence; and sincerely and naturally adapted herself to the conditions of the Home; often expressing herself as happy and grateful for its sheltering care.

A lover of nature and the out-of-doors she took an active interest in everything pertaining to life and growth; was passionately fond of music, flowers and animals, and although possessing a quiet manner, enjoyed the companionship of people and a nearness to sociability.

The funeral services on Friday afternoon from the Home, were conducted by the Rev. Morris J. Butler, assistant minister of the First Congregational Church, of which she was a faithful attendant.

Burial was in the family lot at Waltham.

OBSERVED TWENTY-FIFTH WEDDING ANNIVERSARY

Mr. and Mrs. John P. Mawn observed the twenty-fifth anniversary of their marriage Monday evening when they were hosts to a large number of relatives and friends at their home on Shepard court. Dinner was served to more than 70 guests at 6 o'clock, followed by an informal reception and entertainment featuring vocal selections by Mrs. Mary McGrath with violin obligato by John Mawn and flute solos by Frank Dolan.

The house was artistically decorated with crepe paper, cut flowers and potted plants. Mr. and Mrs. Mawn were the recipients of many handsome flowers as well as several pieces of silver and a substantial purse of gold. Guests were present from Somerville, Woburn, Arlington, Cambridge, Lawrence, Roxbury, Dorchester, South Boston and Winchester.

Mr. and Mrs. Mawn were married May 21, 1903, in St. Mary's Rectory by the Rev. Fr. Thomas McMahon. They are the parents of four children, the Misses Margaret M. and Gertrude M. Mawn and James F. and John F. Mawn, all of Winchester.

M. C. W. G. NOTES

The charity whist under the direction of the charitable committee which was held in Lyceum Hall last evening was a huge success financially and socially.

Last Sunday was Guild Day at the Working Boys' Home in Newton. Mrs. Helen Studley of Woburn was included in the concert program.

Several members who have been ill are now on the road to recovery.

Anniversary mass for deceased members will be sung on Monday, June 4.

On next Sunday afternoon our flower committee will place memorial wreath's on the graves of our deceased members.

"Lost Chord" Dear to Heart of Composer

Arthur Sullivan sketched out the complete setting of "The Lost Chord" while he sat by the deathbed of his brother, Frederic. It was his last composition for many months. The song, when published, swept the world, and the inevitable penalty of popularity followed—it was parodied, to Sullivan's disgust. He wrote to the parodist:

"I wrote 'The Lost Chord' in sorrow at my brother Fred's death. Don't burlesque it."

Sullivan gave one of his manuscript copies of "The Lost Chord"—those scribbled notes that had come from the depth of his suffering—to his lifelong friend, Mrs. Ronalds, a famous American hostess living in London. She was a very gifted amateur singer and Sullivan openly said that she alone brought tears to his eyes with his own notes. Mrs. Ronalds' rendition of "The Lost Chord" was famous. King Edward then prince of Wales once remarked that he would travel the length of his future kingdom to hear Mrs. Ronalds sing "The Lost Chord."

When she passed on the manuscript was, by her instructions, buried with her.—Kansas City Star.

Differ as to Meaning of Name "Guatemala"

The country of Guatemala, which has a population of about 3,000,000, is one of the Central American republics with an area of 48,290 square miles. Except in the marshy forests near the northeast coast, the country is mountainous. Some of the mountains attain an elevation of 11,500 feet.

The most important cultivated products are coffee, sugar, tobacco, cacao, bananas and indigo. Much rubber also is obtained.

The name of the country is believed of Aztec origin and is said by some authorities to mean "Land of the Eagle," or "Land of the Forest." Other experts say it should be interpreted as meaning "mountain vomiting water."

Guatemala City, the capital of the republic, with an estimated population of about 200,000, is situated in a rich and spacious plain.

The country was conquered by the Spaniards in 1522.

Paris Has "Little Church"

In Paris, France, there is a "Little Church Around the Corner" similar to the one in New York city.

WHERE IS COLUMBUS BURIED

A memorial lighthouse is being planned in the harbor of Santo Domingo to honor Christopher Columbus.

When in Santa Domingo, recently, Col. Charles A. Lindbergh placed a wreath on the tomb which Dominicans assert covers the bones of Christopher Columbus.

Were Colonel Lindbergh to fly to the several places in the world which are said to harbor, or to have harbored, the remains of the great discoverer, he would make a longer flight than on his famous trip across the Atlantic, says a bulletin from the Washington, D. C. headquarters of the National Geographic Society. The body has supposedly been buried five separate times, and both Spain and Santo Domingo now claim possession of the bones.

Fulfilling Columbus' Wish

Columbus died, poor and broken-hearted, in Valladolid, Spain in 1506, and was buried in that inland town, far from the sea that he conquered. Later the body was moved to Seville and buried with that of his famous son, Diego. This was a more fitting burial place; for Seville was one of the seats of Ferdinand and Isabella, and had seen his triumphs when he returned from the discovery of America in 1493.

But Columbus' bones became as restless as his body had been. In 1540 the remains of the great Admiral again crossed the Atlantic over much the same route that he had blazed in 1492. He had expressed the wish that his body might lie in Santo Domingo City; and there it was taken with the body of Diego, who had ruled regally in that first city of the New World founded by Europeans.

For two and a half centuries there was no thought of moving the relics of Columbus; but in 1795 Spain had to give way to France in Santo Domingo. Before the transfer of sovereignty in 1795 the Spanish authorities dug up what they thought were the bodies of Christopher and Diego Columbus, and moved them to the Cathedral in Havana, Cuba.

An Error in Caskets

Once more revolution and war intervened. When Cuba became independent as a result of the Spanish-American War, the supposed remains of Columbus were taken back across the Atlantic and deposited in the Cathedral at Seville.

The Dominicans do not believe that the body of Columbus was ever removed from the Cathedral in Santo Domingo City where it was placed in 1540. They assert that those detailed to exhume the body made a mistake and took, instead of the great explorer, the body of his son or his brother. The error, it is explained in Santo Domingo, was not known until 1877, when in making repairs in the Cathedral, workmen found another vault containing a casket. On the latter were inscriptions which have led many investigators to accept the view that the bones of Columbus still rest in the New World.

UNITED STATES LOSES PALMAS TO HOLLAND BY AWARD

The United States loses her claim to Palmas Islands as a result of an arbiter's decision giving it to Holland.

Palmas is a tiny island on the fringe of the Philippine archipelago, says a bulletin from the Washington, D. C. headquarters of the National Geographic Society. It seems that when the United States threw her net of sovereignty over the Philippine Islands she found herself with six or seven thousand islands big, small and tiny. Hundreds of the smaller ones have not been mapped or named to this day.

Half as Large as Central Park

Among the islets the United States neglected was Palmas. And this was natural because it lies 48 miles off the nearest point of Mindanao and is farthest southeast of all the islands in the Philippine group.

A captain must almost run his boat ashore on Palmas before he sees it. The island is about one half the size of Central Park in New York City. The 458 inhabitants found there when an American landing party at last came ashore supported themselves on the tropical products from about the same number of acres.

Twenty-two years ago Leonard Wood, while on an inspection tour, stopped alongside Palmas. Imagine his astonishment when a native boat put out from shore bravely flying a Dutch flag. The head man explained that a Dutch ship called once a year to leave supplies and take off copra. The captain had left him a flag with instructions to fly it.

The United States then asked Spain if she had meant to give Palmas along with the other Philippines. Spain replied affirmatively. The United States questioned Holland, whose diplomatic office replied that the natives of Palmas owed allegiance to tribes in the Netherlands East Indies.

Where Three Trees Will Feed a Family

Agreement was reached to arbitrate the question. The arbiter, a Swiss, has handed down a decision giving Palmas to Holland. Fortunately it is not an irritating boundary dispute. Bestowal of Palmas makes little difference to the United States or to Holland or to the Palmasites. Three coconut trees will support a family and that is about all a native of Palmas needs to know to get along in his little world.

The delightful climate invites man to a maximum of leisure. The old volcano that built Palmas kindly left a legacy of rich soil. Think of Central Park supporting 640 people per square mile! Coconuts require no cultivation and they grow just as well by the lagoon as on the heights of Palmas which attain the elevation of 375 feet.

Nature's Wise Ruling

Nature is just toward men. It recompenses them for their sufferings; it makes them laborious, because to the greatest toils it attaches the greatest rewards.—Montesquieu.

BUCKINGHAM PALACE: THE "WHITE HOUSE" OF ENGLAND

Buckingham Palace, where the King of England has received visiting monarchs during the spring, is comparatively new among the royal residences of England, says a bulletin from the Washington, D. C. headquarters of the National Geographic Society. This town residence of the present sovereigns of Great Britain cannot compare in age to Windsor Castle or Hampton Court, or even St. James' Palace. Nevertheless, it has a considerable history of its own, judging from new world standards, having come into royal possession in the days of George III, a decade prior to the outbreak of the American Revolution.

Built by Favorite of King

The history of Buckingham Palace really began with the reign of James I, son of Mary, Queen of Scots, and successor to Elizabeth. This thrifty monarch decided that England could produce her own silks as well as France, and, with that end in view, encouraged his nobles to plant mulberry trees on which to feed the silk worms. He set a royal example by planting in mulberries four of his own acres in St. James Park. Meeting with small success in silk culture, his mulberry grove was finally sold as a tea garden but not until Lord Goring, one of the King's favorites, had built a stately mansion nearby to uphold his sinecure office as "keeper" of the royal preserve.

In the days of Queen Anne both house and grounds passed into the hands of the Duke of Buckingham who married the Queen's natural half-sister. It was this Duke who rebuilt the mansion that bore his name, and which forms the core of the present palace. His heirs sold the property to George III to be used as a dower house for Queen Charlotte.

Victoria Made It Sovereign Residence

George's son and heir, George IV, during the fashionable period of Beau Brummel and his successors, had the palace greatly enlarged by the famous architect, Nash, but the King seldom lived there. It was Queen Victoria who took up her abode at Buckingham and really gave the palace the importance of being the distinctive town residence of the sovereign. The official seat of the court, however, is still St. James' Palace, to which foreign ministers and ambassadors are always accredited, though court receptions are seldom held there. This is why presentations to the "Court of St. James" are made at Buckingham Palace instead of St. James' Palace as one would expect.

During the last century it was the fashion to consider Buckingham an extremely ugly structure. A beautiful new facade added in 1913 has changed the appearance of the palace completely, and given it a dignity worthy of the nation. The view which a passerby obtains through the great gates is of a palatial residence suggestive of the throne room and gorgeous reception rooms within. Forty acres of perfectly kept park and gardens give a spacious setting for royal garden parties, almost a country atmosphere in the heart of London.

Changing Palace Guard Picturesque Pageant

When the King or Queen are in residence the guard is changed in front of Buckingham Palace every morning at 10:30. The picturesque ceremony of the changing of the guard always attracts a crowd of visitors, being one of the most colorful bits of pageantry left over from ancient times to enliven a more drab period.

While the palace itself is not open to visitors, it is possible to obtain admission to the royal mews or stables. There are kept the gilded coaches of state used for coronations and such ceremonies as the opening of Parliament. Drawn by eight horses these magnificent vehicles still seem to signify such divinity that "doth hedge a King".

Consort of Napoleon Made Baths Popular

This business of taking a daily bath although now pretty well established as a hygienic measure, really got its start not as an aid to health, but as a beauty fad. The woman who made the bathtub famous was none less than the little West Indian Creole, born as Tascher de la Pagerie, who rose to be Empress Josephine.

Before the advent of the Nineteenth century baths had exclusively been a sign of ill health, an eccentricity, in fact, indulged in only on medical advice. Josephine's habit of bathing every day in chiseled silver bathtubs and of constantly washing in silver basins of all shapes and sizes, therefore surprised France not inconsiderably.

It does seem that Josephine carried the bathing business a little far. According to the records she spent three hours each morning at her toilette what with selecting the day's make-up, costume and accessories. But as social arbiter of the day she did establish the bath as a fashionable practice in the European courts.

Apparently it wasn't to preserve that schoolgirl complexion that Napoleon's consort went to such ends. The records reveal that she spent 3,000 francs a year for rouge, or approximately $340 translated into prices of today—a considerable daub of rouge.—Baron De Meyer in Harper's Bazar.

Right Feed for Birds

Downy woodpecker and his Western relative, Gairdner woodpecker, vie, with black-capped and chestnut-backed chickadees as the best patrons of the cafeteria which specializes in suet. Varied thrush welcomes the center from a half apple, says Nature Magazine, and leaves only a rosy shell. Finches and tomtits enjoy the seeds, while jays and starlings gladly accept scraps of any sort.

Chinese Proverb

A four-horse chariot cannot overtake the spoken word.

New York Had No Show

Towns as well as persons have always shown a disposition to get the "big head" on any possible provocation. When the Erie canal was in course of construction Governor Clinton of New York visited Lockport which the citizens dreamed was to be the great inland city of the continent. Buffalo was hardly born. Lockport was to be the key of the commerce that was to flow from the Great Lakes and the true seat of the great flouring mills and manufactories north of Mason and Dixon's line. The governor did not throw any cold water on their enthusiasm but ventured to remark that New York city would derive immense advantages from the canal. Whereupon the wiseacres shook their heads and said to him: "Too far from Lockport, governor. Too far from Lockport."

Saw Heaven as Land of Perpetual Summer

In religion as developed by the Assiniboin Indians those who were good went to a hot place after their death and those who had been at odds with established customs went to an eternal punishment of frigidity. This tribe frequented the Northwest, where the higher altitudes and mountain climate impressed them with the idea that continual sunshine and freedom from winter's icy blasts constituted about the highest happiness obtainable, says Father De Smet, a missionary who lived for a while with the Assiniboin.

"They believe that in this heaven the climate is tropical and game is abundant and the rivers are well stocked with fish. Their hell is the reverse; its unfortunate inmates dwell in perpetual snow and ice and in the complete deprivation of all things," he wrote. Thus, this tribe instead of saying that a departed one had "gone west," referred to his having "gone south."—Detroit News.

New Botanic Branch

Ecology is a comparatively new branch of botany, which deals with the relation of the plant to its environment, plant association and plant distribution.

Embarrassing Moment

The Christmas list had been made in the presence of George, the observing five-year-old. A few days later a neighbor called on the family. Christmas giving was the topic of conversation and the neighbor said to George:

"Whisper in my ear what to get mother."

"You're not on the Christmas list, and mother's not going to start trading gifts with anybody else," replied the tactless son.

NOTICE IS HEREBY GIVEN that the subscriber has been duly appointed executor of the will of Abbie M. Symonds, late of Winchester in the County of Middlesex, deceased, testate, and has taken upon himself the trust by giving bond, as the law directs. All persons having demands upon the estate of said deceased are hereby required to exhibit the same, and all persons indebted to said estate are called upon to make payment to

HENRY A. SYMONDS, Executor
(Address)
Crofton Road,
Waban, Mass.
May 16, 1928 my18-3t

NOTICE IS HEREBY GIVEN that the subscriber has been duly appointed executor of the will of Mary H. Miller, late of Winchester, in the County of Middlesex, deceased, testate, and has taken upon himself that trust by giving bond, as the law directs. All persons having demands upon the estate of said deceased are hereby required to exhibit the same, and all persons indebted to said estate are called upon to make payment to

WILLIAM E. RAMSDELL, Executor
(Address)
15 Congress Street,
Boston, Mass.
May 10, 1928 my11-3t

STORE YOUR FURS WITH
GRIFFIN
Rate 3% of Valuation. Minimum Charges. Tel. LIBerty 7619—7620
Geo. L. Griffin & Son, Inc.
Ralph M. Griffin, Pres.
370 Washington St., Boston

Tennis Balls
HAVE YOU TRIED THE NEW DUNLOP BALL?
WE ALSO CARRY THE SPAULDING BALL.
THE STAR OFFICE

The Burner that *Squeezes* Your Heat Dollars

"Only the wise," Ben Franklin said, "reap the profits of economy."

Every intelligent person wants the pleasures and comforts of life. And they are willing to pay for things that will multiply their happiness. But they resent a squanderer a person who recklessly blows away his money.

ABC is the economizer of oil burners. It burns Fuel-oil. It has no fan or blower to waste heat out of the chimney. That is why you don't have to own an oil well to enjoy ABC heat. It won't touch your pocketbook excessively—but your heart.

ABC'S greater efficiency is substantiated by the U. S. Government Oil Burner efficiency test. Others talk of high heating efficiency—but ABC can prove it.

ABC heats equally efficiently in any type of heating plant. It is especially suitable for hot air furnaces.

ABC is guaranteed to heat your home

SIMPLE

Everybody knows that complicated machinery is undesirable—especially in one's home. Engineers say that the amount of service and the length of life of any machine is in proportion to the number of its moving parts. ABC has only one moving part that can wear, the motor. It has no delicate adjustments to give trouble—no gears to get noisy.

Simple, rigidly built, ABC was made for only one purpose—to give you economical heat.

Passed by New York Board of Standards and Appeals

ABC oil burner
clean--care-free--quiet
Listed as Standard by Underwriters' Laboratories

R. M. Kimball Co.
528 MAIN STREET TEL. WIN. 1812 or 1365

CONTAGIOUS DISEASE

The list of contagious diseases reported to the Board of Health for week ending Thursday, May 17, follows:

Chicken Pox	11
Measles	2
Whooping Cough	4
Scarlet Fever	1

Maurice Dinneen, Agent

Tree Classification

Deciduous trees include the following: Common red oak, white oak, scarlet oak, pin oak, black oak, tulip tree, American elm, red elm, red maple, Norway maple, American linden, American plane tree, white ash, London plane tree, sugar maple, Kentucky coffee tree, tupelo, sweet gum, black walnut and bald cypress.

May 10, 1928

To the Selectmen of the Town of Winchester:

Application is hereby made, under the provisions of Section 8 of the Zoning By-law, for permission to construct and use, for the period of one year, a temporary office building of frame construction, approximately twelve feet by fourteen feet in area on my land on Highland Avenue and Lawson Road to be used as an office building during the development of said property.

LORENA SEARS LACKER

TOWN OF WINCHESTER IN BOARD OF SELECTMEN

Upon the foregoing application, it is hereby

ORDERED: That a public hearing be held thereon in the Selectmen's room in the Town Hall Building on Monday, the 11th day of June, 1928, at 7:05 P. M., and that fourteen days' public notice thereof be given, at the expense of the applicant, by publishing a copy of said application, together with this order, in the Winchester Star, on May 25th and June 1, 1928; that notice thereof be given to the owners of all the land adjoining the land described in the application, and all land within one hundred feet of the same, by mailing to them, postage prepaid, a copy of said application and order, and that a copy of said application and order be posted in a conspicuous location upon said premises.

By the Board,
GEORGE S. F. BARTLETT,
Clerk
my25-2t

UNIVERSITY THEATRE

The special added attracton for Sunday only is, "The Boganny Troupe" in "Fun in a Bakeshop".

Next week is banner week at the University Theatre, Harvard Square. For the four days beginning Sunday will be shown "Sadie Thompson" with Gloria Swanson and "The Big Noise" with Chester Conklin and Sam Hardy.

"Sadie Thompson" is based on one of the most widely discussed stories of recent years, "Miss Thompson", by W. Somerset Maugham. Raoul Walsh plays the role of the Marine Sergeant O'Hara; other members of the cast being Lionel Barrymore, Blanche Frederici, Charles Lane, Florence Midgley, James A. Marcus and Will Stanton. Three veteran screen comedians uphold the comic phases of "The Big Noise". Chester Conklin, Sam Hardy and Ned Sparks are the funsters in question.

The last three days of the week will see Charlie Chaplin in, "The Circus" and Pola Negri in "Three Sinners".

Blood in Human Body

One-thirteenth of the body weight is blood. Because of the weight variation in individuals it cannot be accurately stated how many quarts of blood there is in the human body. This may be approximately estimated for the individual upon the basis of his own body weight.

Gas ...THE BETTER FUEL

PERFECT FOR WATER HEATING

MAINTAINS a continuous supply of hot water under any and all conditions. More than one-third of the water you use in your home should be hot. Call on us for demonstrations of water heating, cooking, house heating, refrigeration, incineration and many other uses for GAS THE BETTER FUEL.

Arlington Gas Light Co.
527 Main Street, Winchester
Tel. Win. 0142

THOUGHT HAWKS AEROPLANES

Many Winchester People Noticed Birds Here Tuesday

A group of hawks, playing high in the air over the town, were mistaken by many Winchester people who noticed them one afternoon last week for aeroplanes. The soaring birds might easily be so mistaken, as they sailed high in the heavens, and the sun shining on their plumage gave them first a reddish and then a pale blue or white appearance. Some thought the planes were throwing out circulars as the birds would momentarily disappear from sight and then sail into view as red specks.

Inquiry of Acting Director of State Ornithology Dr. John B. May, brought forth the information that the birds were undoubtedly red tailed hawks, formerly very common to this section, but now rarely seen. Their red and white plumage gave the varying colors seen. They were apparently at play. Dr. May states that they have become very uncommon, having been almost efterminated here. They are beneficial rather than harmful, although they do occasionally steal a chicken or two if opportunity offers.

BUILDING PERMITS GRANTED

The Building Commissioner has granted permits for week ending May 17, as follows:

Daniel F. Dinneen, Winchester—addition to present dwelling at 42 Lincoln street.

Patrick Glendon, Winchester—addition to present dwelling at 24 Ware road.

Dorothy Dolloff, Winchester—new private garage at 13 Norwood street.

George W. Apsey, Winchester—addition to present dwelling at 19 Symmes road.

A. C. Dauphinee, Medford—new dwelling and private garage on Lot 3 Stone avenue.

Nathan Thumim, Winchester—new dwelling and private garage on Lots 10-12 Oxford street.

Allessandro Carducci, Melrose—new two-family dwelling on Lot E Richardson street.

John J. Pike, Winchester—wreck shed building rear 674a Main street.

Edmund B. Haynes—alter present dwelling at 15 Grove street.

C. H. Symmes, Winchester—alter present shed at 750 Main street.

Port B. Elkins—alter present dwelling at 19 Glengarry.

Nellie J. Driscoll, Arlington—new dwelling on Lot 26 Bonad road.

Soldier of Fortune

Michael Andreas Barclay de Tolly was a Russian field marshal, who lived from 1761 to 1818. He was a descendant of a Scottish family which had settled in Russia in the Seventeenth century. He served against Napoleon in the campaign in Germany. Later he was commander-in-chief of the Russian army and for his service was made a prince.

AGREEMENT REACHED IN O'HARA WILL CASE

Under an agreement which has been reached by interested parties in connection with a contest of the will of Francis J. O'Hara of Winchester, wealthy Boston and Gloucester fish wholesaler, who died Nov. 19, approximately $65,000 goes to public charities.

Mr. O'Hara left an estate estimated at $218,000. A daughter, Mrs. Jane J. Dunn, who was to receive $4000 under the terms of the will, contested the instrument.

Under the agreement, which has been filed in Middlesex Probate Court, the charities mentioned in the will are to receive the amounts specified in the will and, in addition, $25,000 is to be distributed proportionately among the charities named.

The sum of $10,000 goes to the Catholic Foreign Missionary Society; $5000 each to St. Mary's Parish of Winchester and the Holy Ghost Hospital in Cambridge; $3000 each to the Somerville Little Sisters of the Poor, St. Mary's Infant Asylum, the Home for Destitute Catholic Children, the St. Vincent de Paul Society, and the Society of the Sacred Heart; $2000 each to the Carney Hospital and St. Elizabeth's Hospital; $1000 each to the Maryknoll Mission and the secretary of the Catholic Foreign Missionary Society.

Provision is made in the agreement for counsel fees; property in Winchester worth $14,500 and $1000 goes to a daughter, Mary F. Donahue; stock worth $15,000 to another daughter, Honora J. O'Hara; stock and cash totaling $10,000 to a third daughter, Gertrude Finnegan; stock and cash totaling $16,560 to a son, William V. O'Hara; the residue is to go equally to Francis J. O'Hara, Jr., Agnes G. O'Hara, Mrs. Jane J. Dunn and John D. O'Hara, children of the deceased.

RESOLUTIONS OF SYMPATHY

Whereas: It has pleased Almighty God to call from our midst by death our esteemed and worthy Sister Cecilia Kenneally.

Therefore be it resolved: That while we bow in humble submission to the will of Divine Providence, we can not but mourn the loss of one who by her kind and gentle acts endeared herself to all who knew her.

Resolved: That Winchester Catholic Women's Guild has lost a faithful and zealous worker; one who was ready to lend a helping hand to her fellow members and aid and elevate in every way in her power the charitable objects of our Order.

Resolved: That a copy of these resolutions be tendered to the family of our departed Sister, entered upon the records and published in the Winchester Star.

Mary Dineen
Ruth Ambrose
Alice Fitzgerald
Committee

FISHERMEN OFF

One of "Charlie" Lane's Winchester Fishermen's parties got under way Wednesday when a group of 14 left Boston at 12:15 p. m. for Waterville, Me., on the first leg of a trip which will take its members for 10 days of real sport at Pierce's Pond, 25 miles southwest of Jackman, Me., which is near the Canadian Border.

After an over-night at Waterville the party proceeded to Oakland and Bingham, thence 16 miles by auto to Caratunk and across the Kennebec River, three and one-half miles into the mountains to its destination.

Those making the trip include Rev. Howard J. Chidley, John P. Marston, Arthur W. Dean, Charles A. Lane, Harris S. Richardson, George A. Byford, Marshall J. England, Charles A. Gleason, Charles B. Goss of Melrose, Dr. Lighton Johnson of Norwood and Philip H. Roland of Nahant.

WINCHESTER BOYS TENNIS TEAM WON AGAIN

Winchester High School boys' tennis team continued to top the Suburban Interscholastic League and to hold its undefeated status by defeating Lexington High at Lexington, 5—0, Tuesday afternoon. Lexington was able to take only 8 games in singles and its number 1 doubles team was also outclassed. Denison and de Coriolis were given sterner competition in the number 2 doubles before winning in straight sets, 6—3, 6—4.

Ross, playing number one for Winchester defeated Perry of Lexington with the loss of only two games.

The summary:

Singles

Ross, Winchester defeated Perry, Lexington, 6—1, 6—1.

Bates, Winchester defeated Hathaway, Lexington, 6—2, 6—2.

Waters, Winchester defeated H[illegible], Lexington, 6—2, 6—0.

Doubles

Ross and Waters, Winchester defeated Perry and Hathaway, Lexington, 6—1, 6—2.

Denison and de Coriolis, Winchester defeated Gilchrist and Heath, Lexington, 6—3, 6—4.

Nativity of Corn

Corn, generally believed to have originated in South America, has been found growing in China; but the Chinese corn is of a unique species and it is not a native of the Chinese region in which it was discovered. Researches show that it must have been brought to China long before the voyage of Columbus for it could not have acquired its distinctive character in the comparatively short time that has elapsed since that period.

Chinese corn is a dwarf plant and its starch is quite different from that of American corn. The leaves grow on either side of the stalk so as to protect it from the hot, dry winds of the desert. They form a sort of horn for the accumulation of pollen.

Chinese corn is excellent for planting in hot countries where common corn does not flourish.

Now Otherwise Employed

A church in London still possesses an income originally given to it for the purpose of buying faggots with which to burn heretics.

ANNAPOLIS: A CITY THAT HAS CONSERVED ITS HISTORIC LANDMARKS

American architects, fostering a movement to save landmarks of American communities, point to Annapolis, Md., as a city which has preserved many mementos of its past.

In a communication to the National Geographic Society, Dr. Gilbert Grosvenor, its president, describes some aspects of the colonial capital which, in part, follows:

Annapolis has been preserved as our country's most truly colonial city. You may wander about this fine old community and feel that you are living in those dramatic days when the little city on the Severn had a major part in shaping the course of the Nation's history.

Maryland's "Tea Party"

Going down to the water front, you can pick out a sailing craft and vision the square-sterned, 60-ton brigantine, "Peggy Stewart," which, on Oct. 15, 1774, arrived at Annapolis from England with an assorted cargo, including 17 packages of tea. Anthony Stewart, the owner of the brig, was a Marylander who had signed the non-importation agreement. In order to unload the bulk of the cargo, he rashly paid the duty on the tea.

When he was called to account he begged to be allowed to burn the tea publicly. But he was not to escape so lightly. Finally Stewart purged himself by undertaking to burn his brig, with the tea aboard. His offer was accepted, and the brig was run aground and burned to the water's edge, in open day, by men who operated in broad daylight, wore no disguises, and were ready to admit their act and abide its consequences.

According to John Galloway, an eye-witness, the majority would have been satisfied to burn the tea; but, however that may be, it was an act that fired the Colonies and cast Maryland's lot irrevocably with the forces of freedom. A picture of the firing of the "Peggy Stewart" hangs on the walls of the Statehouse.

Why Carroll Identified Himself

Charles Carroll headed the delegation chosen at Annapolis to represent the province in the Continental Congress.

When it came his turn to sign the Declaration of Independence, there was some bantering remark as to whether the signers would hang singly or hang together, if the Revolution should fail.

Some one added that Carroll would have a chance to escape, because there were so many Charles Carrolls that the British would not know which to seize.

Thereupon Carroll reached for his pen and added the words, "of Carrollton," with a remark that now they would have no trouble to identify him if he were ever called upon to forfeit his life for the part he played in the cause of independence. Carroll outlived all the other signers, dying Nov. 14, 1832, at the age of 95 years.

Begun in 1772, the Maryland Capitol is filled with memories of those eventful year. Scores of pictures that grace its walls are of that famous body of soldiers, the Maryland Line—companies, regiments, and brigades of which fought on every major Revolutionary battlefield from Massachusetts to Georgia.

We see them holding open the jaws of the trap that had been set for Washington's army in what is now Prospect Park, Brooklyn, and gaining for the Commander-in-Chief "an hour more precious to American liberty than any other in its history." We see them so delaying Howe's march on Philadelphia that he was unable to go to the rescue of the beleaguered British at Saratoga, which sealed the fate of Burgoyne.

The voice of General Washington himself comes down the years, as he told Ramsay at Monmouth that "if you can stop the British for 10 minutes, until I can form, you will save my army." He held them 30 minutes! And we hear General Greene saying of a charge by the Marylanders at Eutaw Springs that "it exceeded anything I ever saw."

Maryland withheld neither men nor money that the Colonies might be free, and no State, in proportion to population and wealth, contributed more of either.

Maryland's Great Contribution to Union

While her soldiers were fighting so valiantly, her statesmen, meeting in the halls of the old Statehouse at Annapolis, originated a pioneer thought that prevented the Colonies from falling apart after their victory. With great foresight, the Maryland leaders realized that the harmonious relations existing between the 13 Colonies must inevitably be destroyed, after the triumph of American arms, by bitter disputes arising as to the ownership of the vast region northwest of the Ohio, east of the Mississippi, and south of the Great Lakes.

Knowing from boundary experiences with her neighbors the enmity that disputes about land engender, Maryland, though giving unsparingly of men and substance to the Continental armies, refused to sign the Articles of Confederation unless assured that the vacant western lands would be used to form new States and not to enrich enormously any individual State.

For a long time Maryland raised her voice alone; but gradually the other States were convinced of the fairness and wisdom of her stand and the necessity of the program she urged if any lasting nation were to be the fruit of the Revolution. New York, Virginia, Massachusetts, and Connecticut generously ceded their territorial claims to the Nation.

But Maryland's clear-sighted and effective course had achieved something far greater than merely removing the cause of future strife between jealous Colonies; by her insistence on the creation of a national domain she welded the most effective bond that could have been devised for a lasting union. When peace came the 13 States found themselves joint owners of this great territory, and their common interest in developing their joint property and parceling it out into new States held them together, when they might easily have drifted apart if they had had no such economic bond.

THE SPIRIT OF BREMEN

The plane which crossed the Atlantic has fulfilled the spirit of Bremen, says a bulletin from the Washington, D. C. headquarters of the National Geographic Society on the namesake town.

One of the three surviving free cities of the famous Hanseatic League, Bremen has sent ships to far countries for more than a thousand years. The airplane in taking the name of the home town of Baron von Huenefeld maintains the port's reputation in the new era of the air.

The New York of Hanseatic League

From the beamed ceiling of the great meeting hall in Bremen's famous 15th century Rathaus, or town hall, hang reproductions of the brave galleons that made Bremen the New York of those days. The Bremen Senate in session in the Grosse Halle will probably order a model of the Bremen monoplane to hang beside the galleons.

The spirit of Bremen has been emblazoned on the doors of the Haus Seefahrt, a guild or society of shipowners, merchants and sea captains. The guild's purpose, pursued since its organization in 1545, is to promote Bremen's shipping and provide a home for aged seafarers and for widows and orphans. Its emblazoned motto reads: "Navigare necesse est, vivere non est necesse" (to travel abroad is necessary, to live is not necessary).

Symbol of the Yellow Hen

But the municipal emblem of Bremen is not such an adventurous bird as its namesake airplane. A Saxon tribe, driven inland from the coast up the Weser River, saw a hen with her brood of chickens sunning herself on a sand hill. The yellow hen looked so contented that the tribe was inspired to locate on the sand hill and thus Bremen began sometime before Charlemagne. Bremen still uses the symbol of the yellow hen.

Modern Bremen, a free, self-governing town of 294,000 people living on 99 square miles of municipal domain, has reverently clung to the monuments of her medieval magnificence, the Rathaus, her churches, the elaborate guild houses and several 15th century private homes. These are all in Altstadt, which is the yoke of modern Bremen. The zigzag moat which guarded the Hanseatic metropolis on the land side has become a parkway pond; the walls torn down left space for an encircling boulevard. In the picturesque moat swim ducks who grow fat and lazy on food tossed to them by nursemaids and their charges. Hovering over the winding waterway are huge wings of windmills, which, if not necessary, are certainly typical of the Hanover lowlands in which the city lies.

Traveler's Gateway

In addition to the town and artificial harbor on the Weser, Bremen also owns Bremerhaven, 40 miles away at the mouth of the river. From Bremerhaven sail the liners that feed the city's foreign trade: carrying immigrants and German goods to America, bringing back cotton, tobacco and tourists. Indeed, Bremen is the traveler's gateway to central Europe. One of the great German shipping concerns makes its headquarters at Bremen although the sister Hanseatic town of Hamburg is Germany's premier port.

One of Bremen's prized possessions is its Burger Park, obtained many years ago in a strange manner. Countess Emma was a liberal benefactress to good causes so when citizens asked her for a grant of pasture land she offered as much as a man could walk around in an hour. "Why not a day," Emma's heir, Duke Bernhard, said sarcastically. "Very well, a day," responded the Countess. The Duke, alarmed that the point had been turned again him, demanded the privilege of selecting the man. He chose a cripple. And by the encouragement of townsmen the cripple painfully crawled all one day and his route is said to be the border of Burger Park.

Wine, valued at $1,250,000 per glass, which does not cost that much, has contributed to the fame of Bremen. Under the Rathaus is the Ratskeller, a municipal restaurant, and in the restaurant are gigantic casks containing the valuable wine. The oldest of it was made in 1653—other tuns contain vintages of 1726. It is estimated that if the original cost of a glass of Hockheim "Apostles Wine" had been put in a bank in 1672 at compound interest the sum would now be $1,250,000. As it is the wine costs the equivalent of 35 cents per glass.

One of the side rooms has a large rose painted on the ceiling. Secret meetings of the Senate were held in the Rose Room and so Bremen claims to be mother of the term "sub rosa."

Bremen has an additional link with North America. In the days when the parish of the archbishop of Bremen spread over North Germany and all Scandinavia an official of the cathedral, Adam by name, wrote a monumental history. His work, which has given him the title of father of modern history, mentions Vinland and the Viking expeditions to the West. Adam's history advanced the theory that the Norsemen reached North America. Greenly Island, where the Bremen landed, lies within the region where Leif's craft is supposed to have sailed.

Gave It Away

Press agents do not always train their clients wisely. There is for instance, the now sorry lady who showed the interviewer a pair of silver candlesticks. "They were given to my great great grandmother by King [illegible] of [illegible]," she explained. "They are very old and rare, all hand carved, and have been preserved by my family through generations."

So the interviewer handled one tenderly and just naturally turned to the mark beneath which would testify to their ancient ancestry. . . . "Sheffield Plate, Birmingham England 1902," was the precious inscription.—Los Angeles Times.

One Point of View

The way to gain a good reputation is to endeavor to be what you desire to appear.

I've Come Back to Buy

. . . I couldn't find anything that stacks up with today's Chandler

THAT'S the way it goes. The more that people look around, the more they recognize, appreciate and want the exclusive features and qualities of today's Chandler.

New Sixes and new Royal Eights of magnificent smartness—and chock-full of mighty Pikes Peak power.

More Power than Ever

Power that's absolutely remarkable. High-velocity power. Performance that has everything within hundreds of the price tagging behind in traffic and on the hills.

And with its new Westinghouse Vacuum Brakes, today's Chandler has them all stopped for stopping!

Real Safety Brakes

In modern driving, especially in traffic, there's a crying need for these quick-acting engine-power brakes.

Just a light tiptoe touch on the pedal brings today's Chandler to a quick, even, "cushioned" stop—*three times easier and safer than is possible* with mechanical or hydraulic brakes that depend entirely upon a driver's physical strength.

And another wonderful thing about Chandler is its "One Shot" centralized lubricating system. Push a plunger with your foot—and quicker than saying it, the chassis lubricates itself from end to end, automatically.

Last Word in Lubrication

No uncertainty. No fuss. No bother. No time out. No expense.

It's some automobile—in set-up, in get-up—in beauty, in behavior—in quality, features, everything.

A new Special Six Sedan, $995; a new Invincible Six Sedan, $1085; a new Big Six Metropolitan Sedan, $1525; a new Royal Eight Sedan, $1995—all prices f. o. b. factory. A total of thirty fashionable models. Come see, come drive, compare.

WALTER H. DOTTEN
12 ALBEN STREET WINCHESTER, MASS.

CHANDLER-CLEVELAND MOTORS CORPORATION • CLEVELAND, OHIO

CHANDLER

NEW ROYAL EIGHTS • NEW BIG SIXES • NEW INVINCIBLE SIXES

FRENCH KEEPS ON WINNING, FAY ALSO IN MONEY

Winchester's "Art" French kept his slate clean over another week-end when he added 10 points to the Harvard track team's winning total by taking both the 100-yard dash and the running broad jump against Yale. The meet was held in the Stadium and the occasion marked the first Crimson victory over the Blue in the last five years of competition.

For the third successive week French was under 10 seconds in the short sprint, equally the Harvard-Yale dual meet record of 9 4 5 seconds. He was kept out of the final of the furlong dash after winning his heat, pulled up, in 22 seconds, an answer to those who have contended that he could not hold his speed throughout 220 yards.

In the broad jump French's winning leap was 22 feet 9¼ inches, made under poor conditions. The Winchester boy has been very consistent this spring and many of the wise ones expect him to place in both his specialties in the I. C. A. A. A. A. games to be held in the Stadium this week-end. A 9 4 5 performance on Saturday surely ought to get "Art" somewhere and the big football player can break 23 feet in the jump under pressure.

While French was strutting his stuff at the Stadium last Saturday another Winchester boy was carrying the colors of M. I. T. into the New England Inter-collegiate championships at Tech Field. Marshall Fay was unable to win the half-mile for the Engineers but he finished a good third in the event which was won by Bates in 1 min. 56 sec. Rogers of Boston College was second and Fay beat out Francis Daley, veteran captain of the Eagles, for third place. The local runner has been one of Tech's most consistent point winners throughout the outdoor season and has won the half-mile in most of the Engineer's dual meets.

WOMAN'S CHRISTIAN TEMPERANCE UNION NOTES

The 52nd anniversary of the local W. C. T. U. was celebrated by a dinner held in the social hall of the Methodist Episcopal Church on Friday, May 18. Over 100 were present and enjoyed the well prepared food, as well as the artistic arrangement of the dining hall which was in charge of a committee headed by Miss Mary Swift, Miss Eugenia Elliott and Mrs. Etta Richardson. Seated at the head table with the president, Mrs. George H. Hamilton, were the following guests: Mr. Jonathan S. Lewis, prohibition administrator of the first division; Mrs. Annie M. Bennett, State recording secretary; Mrs. Ella A. Gleason, honorary State president; Mr. James Quinn, Supt. of Schools; Rev. and Mrs. William H. Hook, Rev. and Mrs. Howard J. Chidley, Rev. and Mrs. John E. Whitley, Mrs. Ella K. Wilson, the Fortnightly trio, Mrs. Walter Winship, Mrs. Frank Barnes, Mrs. Arthur Abbott and Mrs. Frederic Alexander.

A feature of the gathering was the presentation of the awards to the winners of the essay contest recently held in the High and Wadleigh Schools, Luther Conant receiving the five dollar gold piece for the best essay presented by the senior and junior classes and Olive Green a like award for the best essay from the junior and sophomore classes. Two dollars and a half in gold was presented to Priscilla Chamberlin for the best essay in the seventh grade and Henry C. N. Anderson received the same for the best in the eighth grade. Superintendent Quinn spoke in praise of the work done by teachers and pupils saying that 500 essays had been written in the High School and nearly 300 in the Wadleigh School.

Mrs. Gleason on behalf of the local union presented the awards. She also introduced the speaker of the afternoon, Mr. Jonathan Lewis. He praised the work in our schools saying, "The educational work of the W. C. T. U. must still be carried on, for we have no place in this highly electrical world of our for a drinking man." He said "It was not the alien he feared in working for better enforcement of our laws as much as the so-called highly respected citizen who laughs at the law and does not obey it because it interferes with his personal liberty.

The vocal selections rendered by the trio were greatly appreciated and enjoyed by all

WINCHESTER BOYS WON FROM WINTHROP

Winchester's unbeaten high school boys' tennis team won another Suburban League match Monday when they nosed out Winthrop High, 3 matches to 2, on the Palmer street courts. The visitors brought a strong team to Winchester and gave the locals their toughest match of the season.

The doubles matches were halved and Waters gave Winchester the edge in singles when he won number three from Small of Winthrop, 6—0, 6—2.

The summary:

Singles

Ross, Winchester beat Mackusick, Winthrop 6—0, 6—0.

Abbott, Winthrop beat Bates, Winchester, 1—6, 6—1, 6—2.

Waters, Winchester beat Small, Winthrop, 6—0, 6—2.

Doubles

De Cornelis and Denison, Winchester beat Mackusick and Abbott Winthrop 6—1, 6—2.

Small and Connors, Winthrop, beat Bagency and Brown, Winchester, 4—6, 6—0, 6—3.

THE FORTNIGHTLY NOTES

It would be a great favor to the Fortnightly Hall Committee if club members who have left articles in Fortnightly Hall would take them away as soon as possible. The committee does not like to be responsible for these articles during the summer. Please communicate with the chairman of Fortnightly Hall committee, Mrs. Edith C. Nelson, tel. Win. 0775-J.

Philosopher Speaks

A good many brickbats are thrown at society by those who cannot get in.—Atchison Globe.

STOLEN CAR BADLY WRECKED ON WEST SIDE

Two young men were removed to the Winchester Hospital about 6 o'clock Tuesday morning and later arrested after an automobile in which they were riding had crashed into a tree on Fletcher street near Calumet road. The machine, a Nash sedan, was completely demolished but neither motorist was seriously injured.

The first which the local authorities heard of the affair was when headquarters was notified that two men had been seen going through Medford in an automobile, heading toward Winchester, at a high rate of speed. At about 6 o'clock the station was notified by phone that a bad accident had occurred at the corner of Calumet road on Fletcher street.

Officer Daniel Kelley, on duty at headquarters, dispatched Patrolman Mark Kelley to investigate and the latter found upon his arrival at the scene of the accident that the sedan had apparently hit a tree some distance from where it finally stopped and had lunged ahead on three wheels to crash into a second tree where it remained, a shattered mass of debris.

Officer Kelley with the assistance of a passing milk man got the injured men into an automobile and they were taken to the Winchester Hospital where they were treated by Dr. Richard W. Sheehy. They were found to have sustained nothing more serious than numerous cuts and bruises despite the fact that any one seeing the machine would gamble that no one could have been a passenger in it and been taken out alive.

While the men were being taken to the hospital an investigation was begun by the local authorities which proved enlightening. The wrecked machine was found to be the property of Andrew A. Gibbs of 92 West Newton street, Boston and further had been stolen sometime after 4 o'clock on the morning of the accident from the yard of the H. P. Hood & Sons Milk Company in Charlestown.

This information caused Officer Kelley, after the men had been treated at the hospital, to arrest them and they were locked up at the station, charged with the larceny of the car, with drunkenness and with driving while under the influence of liquor. They gave their names as Andrew J. Farrenden, 21, of 276 Emerald street, Malden, and Edward J. Gorman, 21, of 90 Fourth street, Medford. The wrecked car was towed to the Central Garage where it was an object of curiosity during the entire day.

Both men appeared Wednesday morning in the District Court at Woburn where their case was continued until next Tuesday.

JOSEPH PISTORINO

Joseph Pistorino, widely known Boston broker, passed away Tuesday morning at his home, 16 Sheffield West, after a three weeks' illness.

Mr. Pistorino was a native of Messina, Italy, and was 47 years of age. His parents were Augustine and Anna (Cusolito) Pistorino. As a young man he came to this country and for many years made his home in West Medford before coming to Winchester about two years ago.

He was engaged in business as a broker with offices in Boston at 222 Hanover street. He was a member of the Boston and Italian Chambers of Commerce and also of the Chamber of Commerce in New York City where he had extensive business interests. Other affiliations included many Italian-American organizations.

Surviving, besides his wife who was Miss Margaret J. Elles, are three children, Augustine, Anna and Leo Pistorino, all of Winchester. A brother, Fortunato Pistorino of Arlington, also survive him.

A solemn requiem high mass was celebrated Thursday morning at 10 o'clock in St. Leonard's Church, Prince street, Boston. Interment was in St. Michael's Cemetery, Forest Hills.

HIGH SCHOOL NOTES

The organization for the school year 1928-1929 is now being worked out at the High School office. Subject election cards have been filled out by all students of the Wadleigh and High Schools. There may be parents in Winchester whose children for one reason or another have not filled out one of these cards but who intend to enter the Winchester High School next September. It would greatly expedite matters if these parents would telephone the High School, Winchester 0649, to make arrangements for their child's entrance next September. If this is done, program cards can be made out and other details attended to so that these children will enter school in the fall on the same footing with all other students.

UNITARIAN NEWS

At a recent meeting of the Unitarian Society it was unanimously voted to proceed with the building of the new Parish House. Work was, therefore, begun this week on the demolishing of the Shepard property. It is hoped to have the building program completed early in November.

Box Trees

The Cyclopedia of Horticulture states that there are 30 species of the genus Buxus (box tree). The species of box most widely planted is Buxus sempervirens, the common box tree. This, in turn, has 13 different varieties. The dwarf variety of Buxus sempervirens (Suffruticosa) is most widely used where small growth is desired.

Named for Discoverer

The island of Juan Fernandez bears the name of its discoverer. The Spanish navigator came upon the deserted island in the year 1563. He took possession of it and made a settlement there of 60 Indians and tried to establish a fishing station. He soon failed and returned to the mainland, leaving on the island a few goats, whose descendants have been its principal inhabitants eve. since.

THE SOMME: A LITTLE RIVER OF GREAT MEMORIES

The 10th anniversary of the Second Battle of the Somme, fought in the spring of 1918, once more brought into prominence that little river of high strategic importance to northern France.

Though one of the world's smaller waterways, the Somme has a military history dating back to Roman times says a bulletin from the Washington, D. C. headquarters of the National Geographic Society.

Ancient Line of Defense

To the north of the Somme is a wide natural depression between the highland regions of Artois and Ardennes. Through this saddle stretches an unbroken, comparatively level region from Belgium to Paris. The only natural barrier capable of defense which crosses this level stretch is the River Somme. It forms an east-to-west interruption to the old south-north roadway from Paris to Flanders. This gave the river a military importance which has caused it to serve as a line of defense from the days of the Roman legions in Gaul to the World War of 1914.

In ordinary times, however, the Somme, winding through rich agricultural regions of Picardy, gives a most peaceful impression. From its sources above St. Quentin to its mouth near St. Valery there is small suggestion of anything beside prosperous farming and rather small-scale manufacturing. It meanders through green meadows, past rich gardens and broad fields, the main artery of an industrious peasant civilization. Along its banks, like jewels on a string, lie small cities, exceedingly quaint and with histories running back to medieval France.

Where William the Conqueror Set Sail

Near the point where the Somme flows into the English Channel lies the gorgeous little village of St. Valery-sur-Somme. Some of the ancient fortifications still remain and their interest is not lessened by the fact that it was from St. Valery that William the Conqueror set sail for England in the early autumn of 1066. The little town has a splendid beach and is now a quiet sort of seaside resort, where historic picturesqueness combines with scenic beauty to give a charming old world atmosphere.

Farther up the river, clustered close around the old Gothic church of St. Vulfran, lies the ancient city of Abbeville. Abbeville, too, is celebrated in history. Here Henry VIII's wilful sister, Mary Tudor, was married to Louis XII of France. The story is well known to American readers of "When Knighthood was in Flower".

Amiens Objective of Drive

The queen of the Somme Valley, however, is Amiens, capital of the old province of Picardy, and now a railway center of prime importance. Amiens was the objective of the great German drive in the spring of 1918 when the Central Powers hoped, by the capture of this key city, to drive a wedge between the British to the north and the French around Paris. The enemy were almost at her walls and many houses were in ruins, but Amiens never gave way.

Amiens Cathedral, situated on a hilltop which can be seen for miles around, is one of the largest churches of Europe, being surpassed in size only by St. Peter's at Rome and the great cathedral at Cologne in Germany. Its commanding position and huge size made it a splendid target for long range shell fire during the World War.

A Famous Battlefield

Above Amiens, after a series of meanderings through marshy meadows, the Somme makes a huge bow, inclosing the famous battlefield of the Somme. Here Le Peronne, Ham, and St. Quentin, cities whose very names bring up grim pictures of dismal ruin and fierce hand to hand fighting. Today, however, all has been softened by the kindly hand of time.

Once more cattle graze in pastures bordered by pollard willows and rows of poplars. Again barges glide along the old canals which ten years ago literally ran red with blood. The holes in mud and plaster barns have been filled up and their sides fairly bulge with the rich crops of Picardy. In village squares old women are gossiping at the wells, and geese, ducks and children are paddling about the ponds. The Somme indeed waters a pleasant countryside.

Named by Andrew Jackson

Andrew Jackson helped draft the constitution of Tennessee, and suggested the name of the state to the constitutional convention. He said that Mrs. Jackson had suggested to him that the state be named for the river of that name which runs through the state. It is an Indian name, meaning crooked spoon.

MAUBEUGE: GUNPOWDER FORTRESS DOOMED BY HIGH EXPLOSIVES

The pick and crowbar and crane are busy these days wrecking the forts surrounding Maubeuge, France, which made that city, supposedly, one of France's "impregnable" fortresses. The story of the town's massive fortifications and how the World War proved them worthless is told in a bulletin from the Washington, D. C. headquarters of the National Geographic Society.

Maubeuge lies almost on a direct line between Paris and Brussels, and just three miles within the French border, says the bulletin. It was recognized long ago as a strategic point at which to obstruct the advance of hostile forces striking from the north toward the French capital. In the days of Louis XIV fortress building was the most important of military activities. The times produced Vauban, at once the world's master fortress-builder and besieger. He constructed a chain of fortresses across northern France, and considered Maubeuge one of the most important.

Was Typical "Entrenched Camp"

Vauban's most valuable legacy to military engineers who came after him was the "entrenched camp"—a great central fortress ringed round with detached forts. The Franco-Prussian War of 1870 emphasized anew the importance of Maubeuge, and after the conflict France made of the place a striking example of the "entrenched camp". The principle was carried even further at Verdun.

Even on the outbreak of the World War in 1914 it was thought that Maubeuge would stand like a rock stemming the enemy advance. But Maubeuge was built to combat gunpowder, and the terrific detonations at Liege and Namur where the huge German siege guns poured tons of high explosives on other "impregnable" forts, sounded the doom not only of Maubeuge, but of all similar fortresses.

Held Germans Only Briefly

After the fall of the Belgian forts came the battle and retreat of Mons. Mons lies only 15 miles north of Maubeuge, and the retreat passed the fortress and left it like an island in the advancing German stream. With its 10,000 men Maubeuge was able to hold out against the devastating high explosives for only 11 days. This delay was of great service to the Allies for it concentrated German artillery and kept it out of use elsewhere, and also blocked an important railway needed for German supplies. But the price was too high to pay, and now modern military engineers believe that they have developed a defensive system much more efficient than that of Vauban and his school. "Mobility" is the latest slogan. In the place of the fixed forts of Maubeuge and similar fortresses, the present-day defender will pin his faith to great guns mounted on railway carriages, which can pour out high explosives from one location today and another tomorrow. This mobile system is used by the United States in some of its important coast defenses.

Maubeuge, stripped of its fortifications, and made an "open town" will be of no great significance but will continue in a modest way to swell the total of French manufactures. It lies in a modest way to swell the total of French manufactures. It lies on both sides of the River Sambre, and has a population of close to 20,000. Its manufactures have to do chiefly with iron and steel. Some of its principal products are tools, iron bars, hardware, and horseshoes. There are also porcelain kilns and marble works.

This One Battles Insects

Downy is the smallest, most common and one of the most useful woodpeckers, says Nature Magazine. He is of inestimable value in the destruction of insects which infest the trees of our orchards and groves.

Reminder

A lady ran away from her husband and went to live in a hotel. After several days she went back to him. She said she couldn't stand looking at the sign on the door every time she went out; it troubled her conscience. The sign was: "Think; have you left anything?"—Vancouver Province.

Moffett and McMullen

FUNERAL DIRECTORS and EMBALMERS

LADY ASSISTANT — TEL. WIN. 1730

Radio Fans Attention!

NEWS ON THE AIR Do you tune in for the Boston Globe news bulletins every day Globe news is accurate just as Globe news columns are famous for their accuracy.

Special Boston Globe Broadcasts Every Night Educational, Informing and Entertaining Talks by Members of the Globe Editorial Staff.

ALL SOLD OUT

In many places last week. Remember to order next Sunday's Boston Globe in advance from your newsdealer or newsboy.

Read the Boston Globe every day in the year. Make the Globe your Boston newspaper.

E. W. NICHOLSON

PLUMBING AND HEATING

We're equipped to handle any kind of a plumbing job, big or small, the public has to offer. We do our work well and we do it in jig time, too. No waiting around for inspiration. We will do your repair work in a hurry and you'll be perfectly willing to meet the sort of a bill we'll hand you.

118 WINN STREET, WOBURN
Tel. Woburn 0899

FIRST MORTGAGES

Negotiated on favorable terms and rates. All transactions strictly confidential.

ADDRESS P. O. BOX 1
Winchester, Mass.

my18-3mo

J. F. WINN & CO.
Tel. Win. 0108--0109

Spring Prices on Coal

	Net	Less 2% if paid in 10 days
STOVE	$15.50	$15.19
NUT	$15.25	$14.94
EGG	$15.25	$14.94
PEA	$12.25	$12.00
BUCKWHEAT	$ 9.50	$ 9.31
WELSH	$15.75	$15.44

Also OVOIDS, NEW ENGLAND COKE and BITUMINOUS COAL at BOSTON PRICES

And Discounts Guaranteed to June 1

Prices and Discounts Guaranteed to June 1

my4-tf

Winchester Girl Scouts Bazaar

SATURDAY, JUNE 2, 3-9 P.M.

AT

The Parker House

108 MAIN STREET and MANCHESTER ROAD, PARKWAY

To Buy	*To See*	*To Do*	*To Eat*
Candy Grabs Home Cooked Foods Fancy Articles Girl Scout Crafts and Refreshments	Drum and Bugle Corp Games Scout Awards for Year's Work	Archery Pony Rides	Supper 5:30 to 7 P. M. Order Your Tickets From a Girl Scout Before June 1st

General Admission 10c

my18-3t

Anderson Motor Co.

Has Added the

Graham-Paige Automobile

Priced from $995 to $2310

To Their

Packard and Chrysler

Line

666 MAIN STREET, WINCHESTER
348 MASSACHUSETTS AVENUE, ARLINGTON

Prussia Took Lead

Prussia was first to take action in regard to international copyrights passing an act in 1836 which gave protection of the Prussian statute to the writers of all countries which would reciprocate.

Completed the Cycle

At six o'clock she laid out his dress suit and he didn't come. At twelve o'clock she laid out his pajamas and he didn't come. At three o'clock in the morning he came in, and she laid him out.—Glasgow Herald

The Taste Test

Walter and Lawrence were in the habit of saving a part of their dessert from the evening dinner for consumption the next afternoon and, in accordance with this custom, two small cakes had been placed in the cracker jar for them. William, being the first on the scene the next afternoon, went to the jar. He found only one cake and a large piece had been bitten out of that. Full of wrath he went upstairs and roused his brother.

"Say," he demanded "I want to know who took that big bite out of my cake?"

"I did," sleepily answered Lawrence.

"What'd you do that for?"

"Well, when I tasted it I found it was your cake, and so I ate the other one."

MORTGAGEE'S SALE

By virtue of the power of sale contained in a certain mortgage deed given by Ada G. Pelton to the Medford Trust Company, dated November 2, 1926 and registered with Middlesex South District Land Registry as document number 72560, noted on certificate of title number 22621, Book 151, Page 433, for breach of condition of said mortgage and for the purpose of foreclosing the same will be sold at public auction upon the premises hereinafter described on Thursday, June 21, 1928 at 3.15 o'clock in the afternoon, all and singular the premises conveyed by said mortgage deed and not heretofore released and therein described substantially as follows:

A certain parcel of land with the buildings thereon situated on Grayson Road, in Winchester, said County of Middlesex, and being shown as Lot 22 on a plan of land hereinafter referred to, said lot being more fully bounded and described according to said plan as follows:

Northeasterly by Grayson Road, fifty-two (52) feet,

Southeasterly by Lot 23, one hundred eighteen and 2/100 (118.02) feet,

Southwesterly by land of owner unknown, fifty-two and 13/100 (52.13) feet,

Northwesterly by Lot 21, one hundred fourteen and 38/100 (114.38) feet,

Containing according to said plan, 6,012 square feet of land.

All of said boundaries are determined by the Court to be located as shown on a plan drawn by A G Carey, C E, dated April 1926, and filed with Middlesex South District Deeds and filed with Certificate of Title No. 22808 said plan being numbered 3535F.

The above conveyance includes all furnaces, heaters, ranges, mantels, gas and electric light fixtures, screens, screen doors, awnings and all other fixtures of whatever kind or nature contained in any building or buildings now standing or hereafter erected on said premises prior to the full payment and discharge of this mortgage.

Said premises will be sold subject to any and all unpaid taxes, tax titles and municipal assessments if any.

One thousand (1000) Dollars will be required to be paid in cash at the time and place of sale, balance in ten days from the date of sale on the delivery of the deed.

MEDFORD TRUST COMPANY, Mortgagee

BY CHARLES H BARNES, Treasurer

my25-3t

NOTICE IS HEREBY GIVEN, that the subscriber has been duly appointed administrator of the estate of Mark R Jouett late of Winchester in the County of Middlesex, deceased, intestate, and has taken upon himself that trust by giving bond, as the law directs. All persons having demands upon the estate of said deceased are required to exhibit the same; and all persons indebted to said estate are called upon to make payment to

MARK R JOUETT, JR., Adm

(Address)
c/o Putnam, Bell, Dutch & Santry,
50 State Street, Boston, Mass
May 16th, 1928 my18-3t

COMMONWEALTH OF MASSACHUSETTS
MIDDLESEX, SS. PROBATE COURT

TO, Emily A Howe and Lila Miller of Somerville, Ellis F Miller of Arlington both in said County of Middlesex, Ethel E. Mackiernan of Boston in the County of Suffolk, administratrix of the estate of Robert W. Light late of said Boston, deceased, Boston Safe Deposit and Trust Company of said Boston, a Massachusetts corporation, a trustee under the will of Henry C Miller late of Winchester in said County of Middlesex, deceased, Harriet S Cornell and Ruth M C Avery, of Grand Rapids, in the State of Michigan, and Malcolm Avery of parts unknown.

WHEREAS, The Atlantic National Bank of Boston also a Trustee under the will of said Henry C Miller, has presented to said Court its petition representing that said Henry C. Miller by his will, after giving a life estate in all his property to his wife, bequeathed by paragraph [illegible] clause "(m)", the sum of $3000, to Robert W Light who was not related to the testator and survived him but died before the decease of said wife, and a claim has been made that said legacy has lapsed; that by paragraph numbered 2 clause "(n)" said Henry C Miller devised and bequeathed $7000 with one-quarter of the residue of said estate in trust for the benefit of Harriet S. Cornell and others and by the next clause, "(o)" devised and bequeathed the residue to said Harriet S Cornell and three other persons, share and share alike, and; that the construction and effect of said clauses, "(n)" and "(o)" are in dispute, and praying for the instructions of this Court whether it should pay the legacy of $3000 to the administratrix of the estate of said Robert W. Light, whether it should (a) Deduct from the fund available for distribution all prior legacies and pay to the Trustees for Harriet S. Cornell one-quarter of that amount plus $7,000 and then pay to Harriet S. Cornell one quarter of the residue, or

(b) Deduct from the fund available for distribution, all prior legacies and the $7,000.00 and pay to the Trustee for Harriet S. Cornell the $7,000.00 plus one quarter of what is left and then pay to Harriet S Cornell, one quarter of the residue, or

(c) After paying to the Trustee under one or the other of the above methods, should the Trustee pay one quarter of the residue to Harriet S. Cornell.

YOU are hereby cited to appear at a Probate Court to be holden at Cambridge, in said County of Middlesex, on the TWELFTH day of JUNE, A D. 1928, at ten o'clock in the forenoon, to show cause, if any you have, against the same

And said Petitioner is ordered to serve this citation by delivering a copy thereof to each of you who may be found in said Commonwealth, fourteen days, at least, before said Court, or if any of you shall not be so found, either by delivering a copy thereof to you wherever found or by leaving a copy thereof at your usual place of abode, or by mailing a copy thereof to you at your last known post office address, fourteen days, at least before said Court, and also, unless it shall be made to appear to the Court by affidavit that you all have had actual notice of the proceeding, by publishing the same once in each week, for three successive weeks in THE WINCHESTER STAR, a newspaper published in Winchester the last publication to be seven days, at least before said Court.

WITNESS, JOHN C. LEGGAT, Esquire, First Judge of said Court, this sixteenth day of May, in the year one thousand nine hundred and twenty eight.

LORING P. JORDAN, Register

my18-3t

WINCHESTER TRUST COMPANY

In compliance with the requirements of Chapter 590, Section 40, Acts of 1908, as amended by Chapter 491, Section 6, Acts of 1909, and by Chapter 171, Section 1, Acts of 1912, notice is hereby given of the loss of pass-book No. 2354.

C. E. BARRETT, Treasurer

my11-3t

MORTGAGEE'S SALE

By virtue of the power of sale contained in a certain mortgage deed given by Ada G. Pelton to the Medford Trust Company, dated September 22, 1926 and registered with Middlesex South District Land Registry as document number 71690, noted on certificate of title number 22621, Book 151, Page 433, for breach of condition of said mortgage and for the purpose of foreclosing the same will be sold at public auction upon the premises hereinafter described on Thursday, June 21, 1928 at three o'clock in the afternoon, all and singular the premises conveyed by said mortgage deed and not heretofore released and therein described substantially as follows:

"The land in Winchester, Middlesex County, Massachusetts, bounded and described as follows.

Westerly by Washington Street, forty and 40/100 (40.40) feet; Northeasterly by Lot H, on a plan hereinafter mentioned, one hundred twenty-six and 19/100 (126.19) feet. Thence turning and running Northeasterly by said Lot H, sixty-seven and 90/100 (67.90) feet to land formerly of George R. Nugent, thence turning and running Southeasterly nine hundred forty-seven and 81/100 (947.81) feet to Highland Avenue, thence turning and running Southwesterly on Highland Avenue, one hundred seventy-four and 27/100 (174.27) feet to Lot C, on said plan, thence turning and running Westerly by said Lot C, three hundred fourteen (314) feet, thence turning and running Southerly along said Lot C, one hundred twenty-seven and 88/100 (127.88) feet to land formerly of Georgianna D Holton, thence turning and running Westerly five hundred fifty-eight (558) feet to Lot A on said plan, thence turning and running Northeasterly along said Lot A, and also Lot B as shown on said plan, one hundred thirteen and 32/100 (113.32) feet, thence turning and running Northwesterly one hundred twenty-six (126) feet, to said Washington Street and the point of beginning.

All of said boundaries are shown on a plan drawn by Parker Holbrook, Engineer, dated November 10, 1925, as a subdivision plan of Land Court Case No 3535, and being Lot E, as shown on said plan, and containing 211,864 square feet or however otherwise said premises may be measured, bounded or described.

Said premises are conveyed subject to the building line of Highland Avenue, as set forth in Document No. 50,729, and are part of the premises described in Certificate of Title No. 3561 recorded in Book 23, Page 281.

The above conveyance includes all furnaces, heaters, ranges, mantels, gas and electric light fixtures, screens, screen doors, awnings, and all other fixtures of whatever kind or nature contained in any building or buildings now standing or hereafter erected on said premises prior to the full payment and discharge of this mortgage."

Excepted from the above described premises are the following lots or parcels of land which have been heretofore released from the operation of said mortgage, namely

Lots 10 and 22 Document No. 72554, Lots 11 and 21 Document No. 74161, Lots 1 and 2 Document No. 77098, Lot 20 Document No. 75228, Lot 13 Document No. 78591, Lot 19 Document No. 78597 and Lot 12 Document No. 79178, all of which releases have been noted on said certificate of title No. 22621.

Said premises will be sold subject to any and all unpaid taxes, tax titles and municipal assessments if any.

Three thousand (3000) Dollars will be required to be paid in cash at the time and place of sale, balance in ten days from the date of sale on the delivery of the deed.

MEDFORD TRUST COMPANY, Mortgagee

BY CHARLES H BARNES, Treasurer

my25-3t

NOTICE IS HEREBY GIVEN, that the subscriber has been duly appointed administratrix of the estate of Patrick J. McDonough late of Winchester in the County of Middlesex, deceased, intestate, and has taken upon herself that trust by giving bond, as the law directs. All persons having demands upon the estate of said deceased are required to exhibit the same, and all persons indebted to said estate are called upon to make payment to

DELIA McDONOUGH, Adm.

(Address)
21 Salem Street,
Winchester, Mass.
April 13, 1928 my11-3t

x7924e-c

SHERIFF'S SALE

COMMONWEALTH OF MASSACHUSETTS
Middlesex, SS May 1, A D 1928

Taken on execution and will be sold by public auction, on Wednesday, the thirteenth day of June A D. 1928, at one o'clock P. M., at my office, 20 Second Street in Cambridge in said County of Middlesex, all the right, title and interest that Frank J. Notargiacomo of Boston in the County of Suffolk, had (not exempt by law from attachment or levy on execution) on the fourteenth day of March A. D. 1928, at nine o'clock a. m., being the time when the same was attached on mesne process, in and to the following described registered land, to wit

CERTIFICATE No. 21048.

A certain parcel of land situated in Winchester, Middlesex County, and bounded and described as follows: Southeasterly by Ardley Road, eighty-two and 69/100 feet. Southerly by a curving line at the junction of said Ardley Road and Woodside Road as shown on plan hereinafter mentioned, twenty-three and 56/100 feet Southwesterly by said Woodside Road, sixty and 22/100 feet Northwesterly by lot 81 on said plan, one hundred five and 63/100 feet, and Northeasterly by land now or formerly of Charles Bruce, eighty feet. Said parcel is shown as lot 82 on a sub-division plan filed in the Land Registration Office, Book 160, Page 345.

HERBERT C BLACKMER, Deputy Sheriff

my11-3t

COMMONWEALTH OF MASSACHUSETTS
MIDDLESEX, SS. PROBATE COURT

To the heirs-at-law, next of kin and all other persons interested in the estate of Frances Wheeler Hill late of Winchester in said County, deceased.

WHEREAS a certain instrument purporting to be the last will and testament of said deceased has been presented to said Court, for Probate, by William W. Hill who prays that letters testamentary may be issued to him, the executor therein named, without giving a surety on his official bond.

You are hereby cited to appear at a Probate Court to be held at Cambridge in said County of Middlesex, on the twenty-eighth day of May A. D. 1928, at ten o'clock in the forenoon, to show cause, if any you have, why the same should not be granted.

And said petitioner is hereby directed to give public notice thereof, by publishing this citation once in each week, for three successive weeks, in The Winchester Star a newspaper published in Winchester the last publication to be one day, at least, before said Court, and by mailing, post-paid, or delivering a copy of this citation to all known persons interested in the estate, seven days at least before said Court.

Witness, JOHN C. LEGGAT, Esquire, First Judge of said Court, this eighth day of May in the year one thousand nine hundred and twenty-eight.

LORING P. JORDAN, Register

my11-3t

COMMONWEALTH OF MASSACHUSETTS
MIDDLESEX, SS. PROBATE COURT

To the heirs-at-law, next of kin, creditors, and all other persons interested in the estate of Elizabeth E Locke late of Winchester in said County deceased, intestate.

WHEREAS a petition has been presented to said Court to grant a letter of administration on the estate of said deceased to Wendell W Locke of Winchester in the County of Middlesex, without giving a surety on his bond.

You are hereby cited to appear at a Probate Court to be held at Cambridge in said County of Middlesex, on the fourth day of June A. D. 1928, at ten o'clock in the forenoon, to show cause if any you have, why the same should not be granted.

And the petitioner is hereby directed to give public notice thereof, by publishing this citation once in each week, for three successive weeks, in The Winchester Star a newspaper published in Winchester the last publication to be one day, at least, before said Court.

Witness, JOHN C. LEGGAT, Esquire, First Judge of said Court, this tenth day of May in the year one thousand nine hundred and twenty-eight.

LORING P. JORDAN, Register

my18-3t

Mr. Timothy Noonan of Main street is reported to be recovering from a bad attack of influenza at the Winchester Hospital.

MORTGAGEE'S SALE OF REAL ESTATE

By virtue of the power of sale contained in a certain mortgage deed given by Valerien Lussier to the Winchester Co-operative Bank, dated December 5, 1927, and being Document No. 83794 noted on Certificate of Title No. 25571 filed in the South Registry of Middlesex County, Registration Book 171, Page 573, for breach of the conditions of said mortgage and for the purpose of foreclosing the same, will be sold at public auction on the premises hereinafter described on Tuesday, June 26, 1928 at nine o'clock in the forenoon, all and singular the premises conveyed by said mortgage deed, and therein substantially described as follows:

"A certain parcel of land with the buildings thereon, situated in Winchester, Middlesex County, Massachusetts, being the Lot No. 77 on Plan entitled Land Court Case No. 5512 Subdivision of Portion of Lots 32, 33, 34 and 43, Winchester, Mass., dated April 9, 1927, Parker Holbrook, Engineer, filed with the Land Registration Office, a copy of which is filed with the South Registry District of Middlesex County, in Registration Book 160, Page 345, bounded and described as follows: Southwesterly by Woodside Road, sixty (60) feet, Northwesterly by Lot No. 76 as shown on said Plan, one hundred two (102) feet, Northeasterly by land of Charles Bruce, sixty and 4/100 (60.04) feet, and Southeasterly by Lot No. 78 as shown on said Plan, one hundred four (104) feet. Containing 6180 square feet. Being a portion of the premises described in Certificate No. 6523 recorded with the South Registry District of Middlesex County in Registration Book 44, Page 337. For title, see Certificate No. 25571 filed in the Registry of Deeds for Middlesex South District, in Registration Book 171, Page 573. Said premises are conveyed subject to restrictions of record so far as in force and applicable."

Said premises will be sold subject to all unpaid taxes, tax titles, assessments or other municipal liens.

$100.00 in cash will be required to be paid at the time of the sale, and the balance to be paid within ten (10) days from the date of sale at Room 1025, 100 Milk Street, Boston, Mass. Other particulars made known at time of sale.

WINCHESTER CO-OPERATIVE BANK, Mortgagee

For further information apply to Curtis W Nash, 100 Milk Street, Boston, Mass

my25-3t

NOTICE IS HEREBY GIVEN that the subscribers have been duly appointed executors of the will of Francis J O'Hara late of Winchester in the County of Middlesex, deceased, testate, and have taken upon themselves that trust by giving bonds, as the law directs.

All persons having demands upon the estate of said deceased are hereby required to exhibit the same and all persons indebted to said estate are called upon to make payment to

ROBERT T BARSON
FRANCIS J O'HARA
MICHAEL F O'LEARY, Executors

(Address)
c/o Henry F. Wood,
41 School Street,
Boston, Mass.
May 21, 1928. my25-3t

WINCHESTER TRUST COMPANY

In compliance with the requirements of Chapter 590, Section 40, Acts of 1908, as amended by Chapter 491, Section 6, Acts of 1909, and by Chapter 171, Section 1, Acts of 1912, notice is hereby given of the loss of pass-book No. 1022.

C. E. BARRETT, Treasurer

my11-3t

Not Two-Legged Kind

A mule derailed a passenger train near Sacramento. He was not the type of mule, however, who steps on the gas and clings stubbornly to the driving wheel.

Harnessing Tides

The most practical system as yet suggested for harnessing the tides is the basin system, because it permits large scale installation. It consists of one or more basins cut off from the sea by dams. As the tide rises and falls gates permit the maintenance of differences of level of water between the basin and the sea, or between one basin and another during part of the tidal cycle. These differences in level produce the necessary heads of water for the production of power through turbines and auxiliary machinery.

Steamship Screws

A phenomenon known as "cavitation" is recognized as one of the most important causes of loss of efficiency in the driving screws of steamships. When the velocity of the screw is increased above a certain limit a cavity is formed in the water inside which the screw revolves and a further increase in power then causes no increase in the ship's speed. Mathematical investigation, tested by practical experiments, has shown that cavitation can be avoided by preserving a certain ratio between the resistance and the propelling surface concerned. Upon this principle the speed of some ships has been greatly increased by simply changing their driving screws.

COMMONWEALTH OF MASSACHUSETTS
MIDDLESEX, SS. PROBATE COURT

To the heirs-at-law, next of kin, creditors, and all other persons interested in the estate of William Martin late of Winchester in said County, deceased, intestate.

WHEREAS a petition has been presented to said Court to grant a letter of administration on the estate of said deceased to Walter L. Martin and Archibald T. Martin, both of Winchester in the County of Middlesex, without giving a surety on their bond.

You are hereby cited to appear at a Probate Court to be held at Cambridge in said County of Middlesex, on the eleventh day of June A. D. 1928, at ten o'clock in the forenoon, to show cause if any you have, why the same should not be granted.

And the petitioners are hereby directed to give public notice thereof, by publishing this citation once in each week, for three successive weeks, in The Winchester Star a newspaper published in Winchester the last publication to be one day, at least, before said Court.

Witness, JOHN C. LEGGAT, Esquire, First Judge of said Court, this eighteenth day of May in the year one thousand nine hundred and twenty-eight.

LORING P. JORDAN, Register

my25-3t

Tennis balls at the Star office.

Get the Kiddies one of the new Aero Tops at the Star office.

UNIVERSITY THEATRE
Harvard Sq.
Phone Porter 4580

SUN. MON. TUES WED MAY 27 - 28 29 30
GLORIA SWANSON in
"SADIE THOMPSON"
CHESTER CONKLIN in
"THE BIG NOISE"

THUR FRI SAT MAY 31 JUNE 1 - 2
CHARLIE CHAPLIN in
"THE CIRCUS"
POLI NEGRI in "THREE SINNERS"

BOWDOIN SQ. THEATRE CONTINUOUS
WEEK of MAY 28
THE ONLY AMERICAN BORN, JOINED-TOGETHER
"SIAMESE TWINS"
MARY and MARGARET GIBB
of HOLYOKE MASS - (IN PERSON)
CORINNE GRIFFITH in "The GARDEN of EDEN"
WILLIAM HAINES in "The SMART SET"

GRANADA THEATRE
MALDEN MASS.

Now—Thurs., Fri., Sat.
ADOLPH MENJOU in
"A NIGHT of MYSTERY"

ALWAYS
5 ACTS OF VAUDEVILLE

Coming—Mon., Tues., Wed.
GARY COOPER in
"Legion of the Condemned"
Free Parking—Attendants

STONEHAM THEATRE

Entire Change of Program Monday, Wednesday, Friday, Saturday
Evenings 8 Matinees 2:15 Saturdays 2:15—6:30—8:30
TEL. STONEHAM 0092-W Residence, Tel. Stoneham 0879-W
Unlimited Parking Space on East Side of Square and Main Street after 7 P. M.

Tonight, May 25
4 BIG TIME ACTS OF VAUDEVILLE
H. B. WARNER and LOIS WILSON in "FRENCH DRESSING"
Comedy Fables Review

Saturday, May 26
EDMUND LOWE and LEILA HYAMS in "THE WITHERED"
BUZZ BARTON, the Boy Rider, in "THE SLING-SHOT KID"
Fables Review

Monday and Tuesday, May 28, 29
RICHARD BARTHLEMESS in "THE AMATEUR GENTLEMAN"
Comedy Topics Review
Tuesday Night—DISCOVERY NIGHT—As Big as Usual

Wednesday and Thursday, May 30, 31
Three Shows the Holiday—2:15, 6:30, 8:30
SYD CHAPLIN in a Great Comedy, "THE BETTER 'OLE"
The long looked for picture
"40,000 MILES WITH LINDBERGH"
News

MEDFORD THEATRE
CALL MYSTIC 1800 FOR RESERVED SEATS
Matinee 2:00 Evening 7:00

NOW PLAYING
HAROLD LLOYD in
SPEEDY
OTHER SCREEN ATTRACTIONS

Monday, Tuesday, Wednesday
A Girl in Every Port
Starring
VICTOR McLAGLEN
GRETA GARBO in
The Divine Woman

Thursday, Friday, Saturday
CHARLES CHAPLAIN in
The Circus
BILLY SULLIVAN in
When Seconds Count
SPECIAL PERFORMANCE SATURDAY MORNING AT 10

VIANO'S
Teele Sq. Somerville

Monday, Tuesday, Wednesday
May 28, 29, 30
MARION DAVIES in
"QUALITY STREET"
"Spoilers of the West"
With TIM McCOY and MARJORIE DAW
News Topics Comedy

Thursday, Friday, Saturday
May 31, June 1, 2
CHARLIE CHAPLIN in
"THE CIRCUS"
"THE MASKED ANGEL"
With BETTY COMPSON
News Fables Comedy

New England's Leading Stock Company
in their
FAREWELL WEEK
Closing the Season in a Blaze of Glory with the
Musical Comedy Gem
"The Matinee Girl"
An Attraction DeLuxe with the
RUTINA DANCING GIRLS
Farewell speeches by every member of the company
Your last opportunity to see your favorites

STRAND THEATRE
WOBURN
The Theatre of Distinction
MATINEES DAILY AT 2:15 EVENINGS AT 7:30

Friday and Saturday, May 25, 26
3—Big Features—3
1—RICHARD BARTHELMESS in "THE NOOSE"
2—FRED THOMSON in "THE PIONEER SCOUT"
3—CHARLIE CHAPLIN in "SUNNYSIDE"
Added Attraction Friday Night Only
"KABARET NIGHT"
Getting Bigger and Greater Every Week Don't Miss It

Monday and Tuesday, May 28, 29
POLA NEGRI in "THE THREE SINNERS"
On the Same Bill
MARIE PREVOST in "ON TO RENO"
Added Attraction Monday and Tuesday
"WINING WEST"
Thrilling Story of the Conquest of the Atlantic Showing the First Try to the Bremen at Greenly Isle

Wednesday and Thursday, May 30, 31
ADOLPHE MENJOU in "THE NIGHT OF MYSTERY"
Companion Feature
SHIRLEY MASON and BEN TURPIN in "THE WIFE'S RELATIONS"

Friday and Saturday, June 1, 2
TOM MIX in "THE ARIZONA WILDCAT"
On the Same Bill
CLAIRE WINDSOR and REED HOWES in "FASHION MADNESS"
Added Attraction Friday Night Only
"KABARET NIGHT"

LOCATELLI'S CAPITOL
YOUR HOME THEATRE
MASSACHUSETTS AVE. AT LAKE ST. ARLINGTON
Daily 2:15 and 8 P. M. Holidays Continuous 2:15 to 10:30 P. M.
Seats Reserved For All Regular Evening Performances
Telephone for Reservations to Arlington 4340—4341

WEEK OF MAY 28, 1928
Monday, Tuesday, Wednesday
MARION DAVIES in
"Quality Street"
GEORGE SIDNEY and CHARLIE MURRAY in
"Flying Romeos"

Thursday, Friday, Saturday
CHARLIE CHAPLIN in
"The Circus"
TIM McCOY in
"Spoilers of the West"

June 4, 5, 6—GRETA GARBO in "THE DIVINE WOMAN"

NOT BARGAINS, BUT OPPORTUNITIES

There is a difference! A bargain often turns out badly and there isn't an "out" in these buys which we are offering right now. Emphatically the best we have been able to show for some time.

We dont want to SELL you anything but we do offer our services to assist you in finding what you want, for what you want to pay.

Edward T. Harrington Company

REALTORS

LORING P. GLEASON, Mgr.; Res. Tel. Win. 0936-M

39 CHURCH STREET WINCHESTER 1400

Insurance

WHERE THE THRIFT OF YESTER' YEAR?

Time was when quality counted and received first consideration. Today the glare of imitation and effect overshadows judgment. The lure of price reduction obscures the true pathway to thrift. Get the raiment good, keep it good, by frequent cleansing and pressing — Consider Bailey's — "The clear pathway to thrift." Standard quality always maintained.

BAILEY'S CLEANSERS AND DYERS, Inc.

Office and Plant—30 Washburn Street, Watertown, Mass.
Tel. Newton North 1561, 1562, 1563

Winchester Store—17 Church Street, Winchester; Tel. Win. 0528

PROPRIETORS OF HALLANDAY'S WE CALL FOR AND DELIVER

NEWSY PARAGRAPHS

Dexter P. Blaikie, Contractor and Builder. Repairing done and estimates given. 15 Everett avenue, tel. 0657 R. s2-tf

A number of Winchester ladies [illegible] been spending the week at [illegible]shfield, being the guests of Mrs. W. Allan Wilde on her annual house-party. They will be joined by their husbands over the week-end. Included in the party are Mrs. W. Allan Wilde, Mrs. Arthur A. Driscoll, Mrs. Loring P. Gleason, Mrs. Marshall K. Berry, Mrs. Allen H. Wood, Jr., Mrs. C. Harold Smith and Mrs. Chesley Whitten.

The great June Event, the Winchester Horse Show, on Saturday, June 9, at Good's Riding School Grounds. For tickets telephone Miss M. Alice Mason, tel. 1471.

Mr. and Mrs. J. Frank Davis of White street are spending this week at Atlantic City.

Highest prices paid for all kinds of junk. Call S. Frumson, tel. Win. 0236-R or Talbot 3359. o14-tf

Mrs. Louis St. John Thomas of Roanoke, Va., is the guest of Mrs. Herbert G. Etheridge of Lloyd street.

Eugene Method of permanent waving $15. The Harper Method Shop. Tel. Win. 0330. ap27-tf

Chief David H. DeCourcey of the Fire Department was among the Fire Chiefs who attended the funeral in Brockton Tuesday of Chief Daley, late of the Brockton Department who lost his life in a recent drowning tragedy at Moosehead Lake.

Night calls for Kelley & Hawes, Funeral Directors, phone Win. 0106. d2-tf

Mr. Charles E. Jarvis, C.S., of Los Angeles, California, will deliver a free public lecture on Christian Science under the auspices of First Church Christ Scientist, Winchester, on Friday evening, June 1 at 8 o'clock in the Town Hall, Winchester, to which all are cordially invited.

Spencer Corsets, home appointments. Jean MacLellan. Tel. Win. 0406 R. ap27-tf

Mr and Mrs Burton L. Gale of Yale street were registered at The Antlers Hotel Colorado Springs, this week

Scientific treatment of the feet. Emma J. Prince, Podiatrist. Tel. Win. 0155. ja6-tf

NEWSY PARAGRAPHS

Taxi Service and driving trips. All night service. Tel. Win. 0194-M or 0990. ap13-tf

Rev. Howard J. Chidley, pastor of the First Congregational Church, was the preacher at the session of the Massachusetts Home Missionary Society held in connection with the 126th annual meeting of the State Conference of Congregational Churches, held Monday at the Second Congregational Church in Greenfield.

John J. Murphy, Dealer in Junk of All Kinds. Highest prices paid. If you have anything in this line, telephone either Winchester 0924, 1378 or drop a postal to 41 Vine street. mh9-tf

Winchester's reputation as an incubator for embryo tennis stars is fast becoming widespread. Among the local boys who are carrying the town's standard onto foreign courts are Charley Wadsworth, No. 4 at Exeter; Tad Paine, No. 3 at Andover; Laurence Freeburn, captain and No. 1 at Storm King School, New York; Lawrence Palmer, No. 1 at Dummer Academy; Thad Smith, No. 4, Dartmouth Freshmen; and Bill Packer, No. 2 at New Prep, Cambridge. Several other boys have been prevented from representing their respective schools by illness and hard hearted faculties.

Expert Permanent, finger and marcel waving. The Idonian Beauty Shop, National Bank Bldg. Tel. Win. 1408 my11-2t

Mr. John Sherman, veteran manager of the S. K. Ames Store in Winchester returned to his duties Monday of this week after being confined to his home by illness

Miss Emily Taylor, expert permanent and finger waver, is now associated with the Idonian Beauty Shop, National Bank Building, tel. 1408. my4-2t

The Ladies' Aid of the M. E. Church will hold a Rummage Sale, June 5 Save and Send Tel. Win. 1638 M.

The Kiddies will love the new acrobatic monkeys. Clever little fellows. See them at the Star office.

Mot[illegible] Officer Edward O'Connell of the police recovered Tuesday morning on Webster street a Dodge sedan which had been stolen Monday in Boston

Holiday Suggestions

B.V.D. Union Suits for Men and Boys

Children's Summer Union Suits 50 cents

Boys' Golf Hose 50c

Baseball and White Middy Caps 50 cents

New Sport Belts

Men's Rayon Silk Sport Hose 50 cents

Rayon Silk Smocks

Attractive Articles for Birthday and Party Gifts

VERNON W. JONES

SUBURBAN REAL ESTATE

Arlington Winchester Medford

NATIONAL BANK BLDG. 13 CHURCH ST. TEL. WIN. 0898

If You Wish to Buy, Sell or Rent, Call Win. 0898 or 1862

ENGLISH TYPE HOME—Something a little different from the ordinary. Sunny rooms and attractive location. Living room with fireplace and built in bookcases, dining room, sun room, kitchen and breakfast room. 2nd floor: large master's chamber with tiled bath and 3 closets, two other chambers and tiled bath. 3d floor: 2 other chambers and bath. 2-car heated garage. Large lot with plenty of shrubbery.

RESIDENCE, 36 GLEN ROAD—TEL. WIN. 1862

NEWSY PARAGRAPHS

David A. Carane, painter and decorator, hardwood finishing a specialty. 141 Cambridge street, tel. 1701.

Miss Doris Nichols of 29 Crescent road, Winchester, received her diploma Friday, May 18, as a member of the graduating class of the Boston School of Occupational Therapy at 2 Harcourt street. Miss Nichols, who is the daughter of Tax Collector and Mrs. Nathaniel M. Nichols, completed the two year college course at Bradford Academy before matriculating at Boston. She has accepted a temporary position at Worcester State Hospital.

Good news for those who shave themselves. We have a consignment of the wanted Darwin high speed razor blades. A rustless, cobalt steel blade which actually cuts. Try them. Wilson the Stationer.

Private John J. Carroll, son of Mrs. Catherine Carroll, 104 Sylvester avenue, this town, who recently enlisted for service with the Quartermaster branch of the Regular Army has been assigned to duty with troops of the Philippine Islands, and left New York City today aboard the United States Army Transport Chateau Thierry for Manila.

See our 50c golf ball. Wilson the Stationer.

Unusual luck in salmon fishing has been experienced the past week at Newfound Lake, N. H. The catch on Thursday last recording 12 large salmon, while lake and brook trout came a close second. Among those staying at Harry Hammond's Pasquaney Inn werre Mr. and Mrs. Eugene MacDonald of Bacon street, Mr. Roderic MacDonald of Brookline, Mr. and Mrs. A. Waldo Rockwood of Cambridge street and Mr. Arthur Haley of Arlington.

Food Sale at Fells Market under the auspices of the Woman's League of the First Baptist Church on Saturday, May 26 from 10 until 4. Orders taken by phone, Win. 0991. Also a collection of spring toys on sale. my18-2t

The pianoforte pupils of Mrs. Annie Soule Lewis of this town are to be heard in recital next Monday, May 28, in the vestry of the Unitarian Church at Woburn. The program will begin promptly at 8 o'clock.

A new golf ball, selling for 50c. Also 65c and 75c balls at the Star Office.

Rev. Howard J. Chidley, pastor of the First Congregational Church, was the speaker last Sunday evening at the mass meeting of the Federated Men's Clubs of Watertown, held in St. John's Church, that place. Dr. Chidley took as his subject "The Quest of the Golden Fleece."

Mr. Charles J. Harrold of this town, veteran coach, was in charge of the production, "The Bad Man," which was sponsored by Woburn Post, American Legion, and given in Lyceum Hall, Woburn, last evening. Mr. Harrold had as members of his cast two Winchester young men who have been for some time favorites with local audiences, Hubert Bernard and Jerry Foster. "Charlie" characterized "The Bad Man" as one of the best and most unusual productions he had seen on an amateur stage for many years.

Patricia Beauty Shoppe. Marcel, water and finger waving, shampoo and facial massage and all lines of beauty culture. Tel. Win. 1645-W. Violet Foster Smith, assistant.

NEWSY PARAGRAPHS

Shortly after 1 o'clock last Saturday afternoon Letter Carrier John McNally of 15 Eaton street was attacked while in the center near the railroad crossing by an airedale dog. Marjorie Hooper, 14, of 15 Foxcroft road who was with the dog at the time attempted to prevent him from attacking McNally while the latter, who has but recently returned to duty after being badly bitten by another dog, tried to keep the animal at bay with his feet. In the ensuing scuffle Miss Hooper was kicked on the mouth, but not badly hurt. She notified the police and the owner of the dog was ordered to restrain him.

Bertha F. Boutwell of 50 Dewey avenue, Woburn, notified the police that while she was driving her Ford coupe south on Main street at 2:15 Saturday afternoon and when near the corner of Hemingway street the machine skidded and struck an Edison Electric Light Company pole. The accident was caused by the right front tire blowing out. The Ford was damaged about the right side but no one was injured.

A Ford truck, owned by Richardson's Market and operated by John E. Keady of 30 Farrow street and a Paige touring car, owned and operated by Walter E. Farris were in collision at 9:15 Saturday evening at the junction of Main and Swanton streets. Both machines were damaged and a woman whose name was not learned, a passenger in the Paige with Farris, complained of an injury to her leg.

Professor and Mrs. Newell Caldwell Page of Maxwell road have as their guests Mrs. Page's brother, Captain C. Edward Atkinson of the Coast Artillery Corps, U. S. A., his wife and seven-year-old son, Robert. Captain Atkinson is enjoying a three months' furlough after a three year tour of duty at Honolulu, Hawaii. With Mrs. Atkinson and Robert he made the trip from San Francisco to Winchester by automobile and is upon the expiration of his leave to report at Fortress Munroe, Va. Captain Atkinson is known here, having made his home with his sister in Winchester while a student at M. I. T. before the war. He enlisted in April, 1917, and served 14 months with the American Expeditionary Forces in France.

The Wadleigh School baseball team defeated the nine from the Linscott School, North Woburn, 13 to 5, on Monday, reversing a previous defeat at the hands of the Woburn boys.

Graduation time is near. We have a nice assortment of watches and other gifts. L. E. Heinz, Jeweler, 557 Main street, Winchester, tel. 1980.

We Do

Permanent Waving

in an original manner that moulds soft, loose, natural-looking waves into your hair and breathes distinct smartness into your appearance.

The "Bouat Method"

In less time a beautiful, soft, lustrous wave and perfect comfort during the waving

PERMANENT WAVE $15.00

THE IDONIAN BEAUTY SHOP
National Bank Building
Tel. Win. 1408

ap20-tf

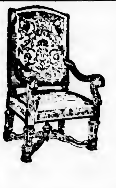

UPHOLSTERING

Furniture Repaired, Interior Decorating, Slip Covers Custom Made

AWNINGS

Made, Repaired, etc.

AUTO AND BOAT UPHOLSTERING

Satisfaction Guaranteed

27 Years with Boston & New England's Best Shops

G. W. McGRAY

21-26 THOMPSON ST. TEL. WIN. 1738

Visit Shop—Sanitary Conditions

my11-tf

CORIATY'S REGENT THEATRE

ARLINGTON, MASS. ON THE SQUARE

Two Shows Daily, Matinee 2:15, Evening 8 Doors Open at 1:30 and 7:30

You May Reserve Your Choice Seat by Calling Early

PHONE ARLINGTON 1120

[illegible]

GEORGE LEWIS and MARION NIXON in "THE 4 FLUSHER"

Another Feature

THUNDER, the Canine Marvel in "WOLF FANGS"

[illegible]

COMEDY NEWS COMEDY

Monday and Tuesday, May [illegible]

Everyone is talking about it Yet no one can describe it!

"THE METROPOLIS"

[illegible]

Added attraction

"COME TO MY HOUSE"

With OLIVE BORDEN and ANTONIO MORENO

[illegible] episode that might come to any woman of today

GEORGE LEWIS in "COLLEGIATE"

FEATURETTE NEWS WEEKLY

A Great Engagement Is Arranged for Memorial Day and Thursday, May 30, 31

Emotional Masterpiece!

FRANKIE DOW, the Boy Wonder in "LITTLE MICKIE GROGAN"

On the same bill

HOOT GIBSON in "RAW HIDE KID"

From the story of "The Lion and the Lamb" by Peter B. Kyne

OUR GANG COMEDY VARIETY

Brains

According to preliminary tests conducted at the University of Southern California, the moist weight of the hump-backed whale's brains is about 44 pounds. The range for the human brain is between 4[illegible] and [illegible] ounces.—Popular Mechanics Magazine.

Toy Balloon's Long Trip

A toy balloon, released twenty-two hours earlier from Staveley, in the English Lake district, was picked up at Leisin, Poland. The distance covered was about [illegible] miles, and the average speed between forty and fifty [illegible]

Shingles - Wallboards = Flooring

SINCE 1872

BLANCHARD *for* LUMBER

Telephone 1300

Look at Your Walls

Any Pictures Need New Frames, New Mats or Glass?

CALL WINCHESTER 0600

HIGGINS *the* **PHOTOGRAPHER**

Exide

BATTERIES

Park Battery Station

600 MAIN STREET TEL. WIN 1305

BATTERY and TIRE SERVICE

ATWATER KENT

ALL ELECTRIC
$138 COMPLETE

May be Purchased on Partial Payments

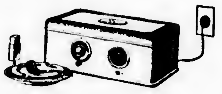

RADIO SERVICE

WINCHESTER

BEAUTIFUL GROUNDS and one if the finest flower gardens in the town. We stress this point because the grounds are exceptional, but also as a matter of fact, the house is in thorough keeping with this environment. Attractive, modern in every detail, built to order for owner; large living room, fireplace, 9 rooms and 2 baths, sleeping porch, large open screen piazza. Everything in perfect condition. Most reasonably priced at $20,000.

WEST SIDE—This estate must be sold below builder's cost. A new 7 room Dutch Colonial. Lower floor consists of large kitchen, electric range, breakfast room, dining room, large living room, and sun room. Finished in gumwood, oak floors. Second floor has four chambers and bath. Hot water heat. 8000 sq ft. land. Located in very desirable section. Reasonable. Terms to responsible parties.

A. Miles Holbrook

24 CHURCH STREET TEL. WIN. 1250, RES. WIN. 0609

Boys' Wash Suits

This season we have a fine line of BOYS' WASH SUITS, ranging in price from $1.00, $1.50 and a few higher priced. The suits are Sprague made, same as we have carried for years and are sure to give satisfaction.

Six to ten-year BLOOMER DRESSES at $2.00 each.

A new line of DRESS and COAT FLOWERS in a variety of styles and colors.

Many NEW NOVELTIES in all departments.

A splendid line of inexpensive HOUSE and STREET DRESSES.

G. Raymond Bancroft

TEL. WIN. 0671-W 7 MT. VERNON ST.

PUBLIC LIBRARY,
WINCHESTER,
MASS.

THE WINCHESTER STAR.

VOL. XLVII NO. 45 | WINCHESTER, MASS., FRIDAY, JUNE 1, 1928 | PRICE SEVEN CENTS

FIRST CHURCH OF CHRIST, SCIENTIST, WINCHESTER, MASS.
ANNOUNCES A FREE LECTURE ON

CHRISTIAN SCIENCE

BY

MR. CHARLES E. JARVIS, C.S.
OF LOS ANGELES, CALIFORNIA
Member of the Board of Lectureship of the Mother Church
The First Church of Christ, Scientist, in Boston, Massachusetts

IN TOWN HALL, WINCHESTER

FRIDAY EVENING, JUNE 1, 1928, AT 8 O'CLOCK

The Public Is Cordially Invited to Attend

SEAL OF THE TOWN OF WINCHESTER MASS. WATERFIELD 1638 WINCHESTER 1850

NOTICE OF PROPOSED AMENDMENT TO THE ZONING BY-LAW AND NOTICE OF PUBLIC HEARING THEREON.

Notice is hereby given of a proposal to amend the Zoning By-Law by adding thereto a new section substantially as follows:

USE OF LAND

No land in any district shall be used for any purpose for which a new building or structures in such district many not be constructed or used under the provisions of this by-law; provided however that nothing in this section shall prevent the continued use of any land for the purpose for which it is used at the time this section takes effect, nor prevent the use of any land for farms, gardens, nurseries, trees, shrubbery, parks, ways, play-grounds, cemeteries and such purposes as are incidental to or usual in connection with any of said purposes, or by otherwise restricting the use of premises or providing that premises be subject to special regulations as to their use.

And notice is hereby given that the Planning Board, in accordance with the provisions of the Zoning By-Law, will hold a public hearing in the Town Hall Monday, June 4, 1928, at 7:45 o'clock P. M., on Article 8 in the Warrant for the Town Meeting to be held June 11, 1928, which Article relates to the aforesaid proposed amendment.

PLANNING BOARD,
By Frank E. Rowe,
Secretary

Winchester, Mass.
June 1, 1928

C. D. OF A. NOTES

According to its annual custom a committee under the direction of Mrs. Harry E. Brown placed C. D. of A memorial baskets on the graves of the deceased members of the local court on Memorial Day.

On Mother's Day the Court received communion in a body at the 8 o'clock mass at St Mary's Church as has been its custom for several years past. There was a fine attendance of members led by Vice Regent Nellie Moffett.

G. R. Minnie A. O'Connor is still at the Winchester Hospital where she is steadily gaining in health.

ASSIGNED TO FRANKLIN PARISH

Rev Fr Clarence A Macksey, who sang his first Mass in St. Mary's Church last Sunday morning, has been assigned as assistant to the parish of St. Mary's in Franklin and leaves next Wednesday to assume his new duties.

Mr. and Mrs. Elmer Lewis of Maxwell road have been spending the week on a motor trip to Maine.

EMBLEM CLUB AFFAIRS

According to the social program outlined at the last meeting, a portion of the proceeds of all future whist parties will be set aside to establish a relief fund to be used for the local welfare work.

This ought to prove incentive enough to turn the entire club membership into an "all-star cast" of eager workers for the coming whist party, which is scheduled for Wednesday evening, June 13, in Lyceum Hall. Sponsored by the entertainment committee under the chairmanship of Vice President Caroline L. Coakley, everything possible is being done to make the affair interesting and, in keeping with past records of the club, there will be quantities of gifts for distribution. One of the "Big Brothers" of Elkdom has donated a half tone of coal, and many of the Sisters have pooled their contributions to buy articles of real value.

Guests who are not interested in whist may find attraction in the food sale. Under the management of Mrs. Ellen Halligan, a score or so of good cooks will see that nothing is lacking in this department. So come along and bring all your friends. It's up to each and all to make June 13 the luckiest date of the club calendar.

Pres. Anne M. Hanlon announces that all officers of the club, as well as the drill team, are invited to attend the initiatory exercises of the Newton Emblem Club, to be held at the Elks' Home, Center street, Newton, next Thursday evening, June 7. The bus has been engaged, and the party will leave Lyceum Hall Building at 8 o'clock. Any drill team member who cannot make the trip should notify the president as soon as possible in order that a substitute may be drilled in the work.

Plans are in progress for the social program of the last meeting of the season Wednesday evening, June 27. After a short session during which all awaiting candidates may be inducted into the order, the meeting will be turned into a real festival with the Misses Elizabeth F. Fitzgerald and Margaret Sullivan in charge. An orchestra will furnish high-class syncopation for general dancing, and refreshments will be served under the direction of Marshal Emma M. Cullen, assisted by Chaplain Ethel Horn, Trustees Bernice F. Gorman and Mary E. O'Neil and Sisters Valerie O'Connor, Anna McMinamin, Elizabeth Hines, Mary McHugh and others. The Lawrence Lady Elks' Club and their Elk escorts are expected to be in attendance, and a general invitation has been extended to the local lodge, B. P. O. E.

As customary, the sessions of the club will be suspended during the summer months and until the last Wednesday in September

"Lest we forget," baskets of flowers were placed on the graves of our departed Sisters on Memorial Day. The ribbon ornaments were the special contribution of "Brother" Elk G. F. Arnold.

It is reported that, as a result of the petition recently placed in the hands of the Postmaster General by Mr. Harry F. Lunt of this town, with the opening of the new postoffice a representative of the postoffice department at Washington will view the plant and go over the delivery system in answer to the charge that the collection and delivery system are behind the times.

EMMA M. GRAY

Emma M. Gray, widow of the late Patrick Graham Gray died at her home in Jackson, Michigan, May 27, after a prolonged illness. Born in Naparree, Ontario, May 24, 1859, she came to the states before her marriage.

In 1890 she moved to Winchester, where she remained until 1913, when she went to Michigan.

She is survived by a daughter Mrs. Wm. H. Knox of Jackson, a son the Rev. Harry G. Gray, of Huntington Park, California, and five grandchildren, beside her brother, Mr. Harry G. Davy of this town.

A short service of prayer was held at her home in Jackson, and on Tuesday, May 29, the Rev. E. M. Paddock conducted the services at St. James Episcopal Church in Cambridge, where friends gathered to pay their last tribute to one who will be held in lasting remembrance.

A Tribute

There are those who endear themselves to their friends and acquaintances, not alone by kind unselfish deeds, but by a spirit of cheer, and Christian optimism which comes from an abounding faith, and a sincere love of the higher things in life.

Such are the memories which will be treasured by all the friends of Mrs. Gray who has now passed from earthly suffering to a brighter, fuller life.

Her co-workers here in Winchester will vividly recall her untiring efforts in helping to make the present building of the Church of the Epiphany a reality. Her time, her money and her skill were given gladly and unceasingly toward this cause. Her eagerness to serve her Master through His church and through helping humanity was so infectious that it brought many others into that joyful service.

Brave in suffering, patient in trials and disappointments, she was sustained by an unfaltering trust, and to the end, with high courage "she fought the good fight, she finished her course, she kept the faith," and she has gone to her great reward.

A Friend

SHARE YOUR FLOWERS

Every Tuesday morning from June to September on the 9:07 train, a hamper of flowers goes into Boston to be distributed by the Flower Mission from South Bay Union. These flowers together with others collected from many other suburban towns and even from places as remote as Duxbury are made up into bouquets and given to the sick and shut-ins and to city dwellers eager for a few flowers with their beauty and suggestion of real summer joys.

The Flower Mission started in 1869, now has headquarters all the year round in Horticultural Hall. Flowers left there, are collected daily at booths in the North and South Station and sent to the various hospitals. Those from the towns are distributed more individually.

For years a few of Winchester's residents have generously shared their flowers with their city neighbors, but our hamper is not as full as it should be. There are many lovely gardens, small and big scattered about the town. Cannot we fill two hampers and be known as a town of generous givers?

The first hamper leaves Winchester Tuesday, June 5.

Natalie Jewett
Winchester Chairman of the Flower Mission.

BUILDING PERMITS GRANTED

The Building Commissioner has issued permits for week ending Thursday, May 31 as follows:

Simon D. Barksdale, Winchester—replace old piazza with a new one on dwelling at 14 Chester street

Lindsey Stevens, Cliftondale—new dwelling on Lot C, Kenwin road.

A. E. Boone, Winchester—take ell of dwelling at 19 Grove street, move to new location facing on Fenwick road and add to and alter into a single dwelling.

E. O. Macallister, Medford—new dwelling on Lot 7 Lebanon street.

Mary Kelley, Winchester—add a new piazza to dwelling at 11 Hill street.

SUNDAY

10:30
LAST COMMUNION IN THE OLD CHURCH

7 P. M
MR. WHITEFIELD LAITE, Baritone Artist IN RECITAL
Sermon, "WHY ARE YOU NOT A CHRISTIAN?"

FIRST BAPTIST CHURCH

SANG FIRST MASS IN WINCHESTER

St. Mary's Thronged as Rev. Clarence A. Macksey Officiated Sunday

Rev. Fr. Clarence A. Macksey returned last Sunday morning to his boyhood parish to sing his first Solemn High Mass in St. Mary's Church at 11:30 o'clock, following his ordination on the previous Friday.

The church of his childhood in which he had been confirmed and where he had served as altar-boy was taxed to its utmost capacity, the congregation filling the aisles and overflowing without the structure where people stood on the steps and in the vestibules throughout the long service which was not concluded until 2:30 in the afternoon.

It was a wonderful tribute to the young priest, but newly elevated to the priesthood, and Father Macksey's heart must indeed have been touched by the presence of the great congregation, containing many with whom he had spent his boyhood, his relatives and other close friends.

The church was decorated in red and white in honor of the Feast of the Pentecost, the altar being banked with beautiful cut flowers and palms.

Father Macksey was assisted in celebrating the Mass by Rev. Fr. George H. Quigley of St. Mary's who served as deacon and Rev. Henry T. Martin, S. J., of Weston, another Winchester boy, as sub-deacon. The arch-priest was Rev. Fr. Nathaniel J. Merritt, pastor of St. Mary's and Rev. Fr. John P. Sullivan of St. Mary's was master of ceremonies.

A third Winchester boy, Rev. Fr. Eugene A. Maguire, chaplain at the House of the Angel Guardian, Jamaica Plain, preached the sermon upon the Dignity of the Priesthood, eloquently setting forth the many duties which the priest is called upon to assume and extolling Father Macksey as one well qualified to fulfill them in a manner above reproach.

The girls' choir with Miss Florence Fisher, organist, sang "Vidi Aquam" by Peters, "Kyrie" by Stearns, Leonard's "Gloria", "Credo" by LaHache, "Sanctus" by Bordese, Stearns' "Agnus Dei" and "The Holy Mass" by William Cardinal O'Connell. At the "Gloria" Miss Elise M. Ward sang Gratia Agimus" and Miss Margaret MacDonnell, the "Qui Tollis". The "Et Incarnatus" at the Credo was sung by Miss Margaret Mawn who also rendered the "Veni Jesu" by Lambillotte. The Cardinal's "Juravit Dominus" was sung by Mr. Walter Blankenship and Panofka's "O Salutaris" by Miss Alice S. Caughlin.

An impressive moment was that when Father Macksey administered the Sacrament of Holy Communion to his parents, Mr. and Mrs. Thomas J. Macksey ,and other members of his immediate family.

At the conclusion of the Mass the young priest gave his individual blessing to more than 1500 in the congregation. The ushers were classmates of Father Macksey at high school and college and included Vincent and Howard Ambrose, Daniel Glendon, James MacDonnell and Francis Martin of Winchester; Vincent Murphy of Somerville and John Manning of Jamaica Plain.

After the service at St. Mary's breakfast was served at the Macksey home on Norwood street and during the afternoon and evening a largely attended reception was held, relatives and friends in Winchester and from out of town calling to offer congratulations and best wishes to the youthful priest.

Father Macksey was born in Winchester, the son of Thomas J. and Lucy M. Macksey. He attended the local schools and Boston College High School, from which he was graduated in 1919. After receiving his degree from Boston College in 1923 he entered St. John's Seminary, Brighton, where for five years he persued his studies for the priesthood." He was ordained Friday, May 25, in the Cathedral of the Holy Cross, Boston, by Rt Rev. John B Peterson, PH. D., auxiliary Bishop of Boston and officiating at his first ordination since his consecration last fall. It is of interest to know that Bishop Peterson was before his consecration rector of St. John's Seminary, giving a personal touch to ai ordaining Father Macksey, a former pupil.

MAUDE WYMAN

Word has been received here of the death Monday in Brooklyn, N. Y. of Maude Wyman, daughter of William A. and Lucy Fairbanks Wyman who formerly for many years made their home in the Cambridge street section of Winchester. The deceased is a descendant of the Wyman family, prominent here in the earlier days of the town and from whom the Wyman School takes its name. At the time of her last illness she was engrossed in the details attendent upon the gift of a handsome stained glass window which she was to present to the First Congregational Church in Winchester as a memorial to the Wyman family, her grandfather, Marshall Wyman, having been active in the work of the church and at one time one of its deacons. Miss Wyman had looked forward to being present at the dedication of the window on Sunday, June 10, and in deference to her wishes her body has been brought to Winchester that the funeral may be held at the Congregational Chapel, in conjunction with the dedication. The interment is to be in the Wyman family lot in Wildwood Cemtery.

CONTAGIOUS DISEASE

There was one case of Measles reported to the Board of Health for the week ending Thursday, May 31.

Maurice Dinneen, Agent

MEMORIAL DAY OBSERVED

Calvary and Wildwood Visited in Afternoon—Good Turnout of Legionaires

Winchester's observance of Memorial Day, aided by fortunate weather conditions, was entirely adequate and was handled in a manner to reflect nothing but credit upon Winchester Post, American Legion, the members of which had the arrangements in charge.

Memorial Day was formally opened with the annual Union Memorial service under the auspices of the Inter-Church Federation, held Sunday, May 27, in the First Baptist Church. The service was attended by members of A. D. Weld Post, G. A. R., John T. Wilson Camp, Sons of Veterans; and Winchester Post, 97, American Legion. Rev. H. W. Hooke pastor of the Methodist Episcopal Church, gave the invocation and read the scripture lesson and Rev. John E. Whitley, pastor of the Second Congregational Church, gave out the hymns and led the responsive reading. The scripture lesson was read by Rev. Mr. Hook and the prayer offered by Rev. George Hale Reed, minister of the Unitarian Church.

Rev. Benjamin Patterson Browne, pastor of the First Baptist Church, preached the Memorial sermon, taking as his subject, "The Obligations of Memory". The Carillon Male Quartet, composed of Paul M. Dove, Louis Page, John R Power and Russell Vaughan, sang "The Souls of the Righteous" by Noble, Gounod's "Prayer Response" and Lachberg's "To Thee O Country". Rev. Mr. Hooke pronounced the Benediction.

Wednesday's program differed radically from those of former years in that the decorating the soldier graves in both cemeteries, Calvary and Wildwood, was done during the morning with the parade and services held in the afternoon.

The decorating detail comprised Arthur S. Harris, chairman of the Legion's Memorial Day committee; Richard Parkhurst, George J. Barbaro, Vincent P. Clarke, Louis E. Goddu and Theodore H. Lawson.

Calvary Cemetery was visited first during the afternoon, the line of march leaving the Legion House promptly at 2 o'clock. A stop was made en route at Leonard Field where a wreath was placed upon the memorial tablet and three volleys fired by the Legion Firing Squad, followed by the blowing of "Taps".

The service at the cemetery was held at the Soldiers' Monument and was opened with remarks by Commdr. W. Allen Wilde. Rev. Fr. John P. Sullivan of St. Mary's Church gave the Memorial address and St. Mary's Girls' Choir sang several selections. In conclusion "The Star Spangled Banner" was sung, three volleys fired and "Taps" blown as usual from the four corners of the cemetery.

(Continued to page 7)

NOONAN SCHOOL MOTHERS' CHAPTER

This morning in the assembly hall of the school Mrs. Elizabeth C. McDonald, president of the Mothers' Association of the William J. Noonan School, presented to the school on behalf of the Chapter a very fine moving picture machine, equipped with curtain, rewind rolls and an extra bulb.

The projector was accepted by Supt. Jas. J. Quinn for the School Department and for the school by William Hanley, Grade 6.

Then followed a three-reel demonstration of a travelogue and the inevitable "funny picture" so dear to the hearts of the little ones. Both were tremendously enjoyed and at the conclusion the happy faces and little clapping hands testified not only to the present joyousness but to the many happy future days when geography and history may be made so interesting.

The machine itself is the most expensive of this particular type and is equipped with all-steel bearings and the latest in safety devices. Mrs Gladys Foley, executive chairman of the Mothers' Chapter, was pianist for the movie demonstration.

Tonight in the school hall the Chapter will hold a regular meeting, open to the mothers and fathers of the district. There will be a sample demonstration of the new moving picture machine.

WINCHESTER GIRLS TAKE LEXINGTON IN STRIDE

Winchester High School's unbeaten girls' tennis team added another victim to its long list Tuesday afternoon when it shut out the Lexington girls' team, 7 to 0, at Palmer street. Especially in the doubles matches did the locals outclass the visitors, Coach Wheeler's charges dropping only one game in four sets.

The summary:

Singles

I. Packer, Winchester, defeated [illegible], Lexington, [illegible]

V. Merrill, Winchester, defeated C. [illegible], Lexington, [illegible]

H. Bidwell, Winchester, defeated E. [illegible], Lexington, [illegible]

Doubles

C. [illegible] and N. [illegible], Winchester, defeated F. Bacheler and B. Glynn, Lexington, [illegible]

H. [illegible] and M. Armstrong, Winchester, defeated H. Nichols and P. Kimball, Lexington, [illegible]

MARRIAGE INTENTIONS

Marriage intentions have been filed with the Town Clerk as follows:

Frank Millyan of 101 Swanton street and Matilda Jaholy of 9 Orchard street, Malden.

Lloyd Renford Gardiner of 217 Archibald street, Moncton, N. B. and Elizabeth Milliken of 10 Elm street.

Edward McGrath of 2 Baldwin place, Everett and Catherine Marie McMinamin of 18 Highland View avenue.

COMING EVENTS

June 1, Friday, 8 p.m. Free Lecture on Christian Science, Town Hall.

June 2, Saturday. Girl Scout Bazaar at [illegible] House, 408 Main street, from 3 to 6 p.m.

June 5, Tuesday. Flower Mission. Flowers leave for Boston on the 9:07 train.

June 5, Tuesday. Mission [illegible] the First Congregational Church [illegible] in the Parish House. Address by Miss Margaret Owen, new missionary to India, followed by a welcoming reception and tea.

June 5, Tuesday. Regular meeting, Winchester Lodge of Elks, Lyceum Hall, 8 p.m.

June 5, Tuesday. Special meeting, William Parkman Lodge of Masons, Masonic Apartments, 7:30 p.m.

June 8, Friday. Special meeting Winchester Royal Arch Chapter, Masonic Apartments, [illegible] p.m.

June 9, Saturday, 9:30 a.m. to 6 p.m. Horse Show at Goods' Riding School Grounds.

June 12, Tuesday, 8 p.m. Town Hall. Winchester High School Graduation Exercises.

June 12, Tuesday. Regular meeting, William Parkman Lodge of Masons, Masonic Apartments, 7:30 p.m.

June 15, Friday. Regular meeting, Winchester Royal Arch Chapter, Masonic Apartments, 7:30 p.m.

WINCHESTER ROTARY CLUB

There was the usual meeting of Winchester Rotary Club this week, at the usual hour and as usual the entertainment committee succeeded in presenting a program of more than ordinary interest.

Rotarians and their friends are invited to the Charter Night of the Rotary Club of Webster. Our brothers at Webster have provided a most attractive series of events for the afternoon and evening of June 11, Monday, and will be glad to welcome all of us who can attend.

The Arlington Club is to sponsor an intercity meeting of the Rotary Clubs of this district. The date is Wednesday, June 20. It will be remembered that Winchester entertained a large gathering of Rotarians on a similar occasion earlier in the season. Obviously these intercity meetings afford splendid opportunities for the Rotarians of our district to become better acquainted with each other, and are therefore, deserving of our hearty support. We expect that a large delegation from our Club will go to Arlington on the 20th.

Our officers for the ensuing year were elected Thursday. The Secretary cast the ballot for the following list of names which had been presented by the nominating committee at a previous meeting:

President Harris Richardson
Vice-President Roscoe Wallace
Secretary Loring Gleason
Treasurer "Bill" Priest
Directors "Jim" Quinn, Frank Knight

For 15 minutes the meeting was turned over to "Doc" and "Jim" for the purpose of conducting a songfest. These two stalwarts will kindly consider it to be a complimentary remark when we say that the thunder shower which came at this period failed utterly to impress itself upon our attention.

We were privileged to listen to a short address by Dr. Wakefield of the State Department of Health, a specialist in Tuberculosis. Most of of us are aware that Massachusetts is conducting a vigorous fight against this deadly malady, but we were surprised when the Doctor told us that this Commonwealth is doing the very best work that is being done anywhere in the world. It is highly significent that our methods are being studied and utilized not only in other States, but also in various foreign countries.

Doctor Wakefield informed us that tuberculosis can be handled most effectively in adolescents. When contracted by young people it usually appears in the glandular form, and can then be quite readily controlled. It will rarely appear in a child who is properly nourished and exercised. Therefore our specialists are directing their efforts to the pupils of our public schools. In fact a school clinic is being conducted in Winchester right now.

In the beginning many of our citizens received a wrong impression of this work, but happily these ideas have been corrected. The authorities have not come to us because it appears that tuberculosis is especially prevalent in our midst. Nor are their examinations compulsory. Rather it was felt that a survey under typical and ideal conditions could be held in our town, a survey which will be of great importance in directing future efforts to combat tuberculosis. No charge is being made for the work being done here, for as indicated above, the Commonwealth is conducting the investigations. Realizing these conditions our people have been enthusiastic in co-operating with the state officials. For really a wonderful opportunity is being presented to us. The work includes X-ray investigations and of course is very thorough. We understand that there will be follow-up consultations at suitable intervals.

Doctor Wakefield is very optimistic as to the results already obtained in his department and feels that at no very distant date the "Great White Plague" will be under control in this State.

June will be the last month of our administrative year and it promises to be one of the best. Many interesting events are on schedule including the Convention at Minneapolis. We trust that our members will avail themselves of these "good times" to the fullest possible extent.

Little "Johnnie" Regan, son of Patrolman John Regan of the Police Department, was the cynosure of all eyes during the parade to Calvary Cemetery on the afternoon of the holiday. The little chap, clad in the complete uniform of a police patrolman, marched over the entire route at the side of his stalwart daddy and was game to continue to Wildwood. His mother, however, felt that he had had enough and upon his return to Oak street prevailed upon him to leave the ranks.

Verification of Bank Books

THE LAW OF THE STATE REQUIRES THAT ALL SAVINGS BANKS SHALL CALL IN THEIR DEPOSITORS' PASS BOOKS FOR VERIFICATION.

WILL DEPOSITORS IN THIS BANK PLEASE PRESENT THEIR BOOKS AS SOON AS CONVENIENT, NOT LATER THAN JUNE 16, IN ORDER THAT ANY INTEREST MAY BE ADDED AND THE BALANCE VERIFIED.

IF YOU CANNOT CONVENIENTLY PRESENT YOUR BOOK, WILL YOU KINDLY MAIL IT TO US AND IT WILL BE RETURNED PROMPTLY.

WINCHESTER SAVINGS BANK
26 Mt. Vernon Street

Business Hours—8 A. M. to 3 P. M. Saturdays—8 A. M. to 12 M., 7 to 8:30 P. M.

HARRY C. SANBORN, President WILLIAM E. PRIEST, Treasurer
RALPH W. HATCH, Assistant Treasurer

TELEPHONE WINCHESTER 0030

UNIVERSITY THEATRE

The feature pictures at the University Theatre for four days beginning Sunday are "Good Morning, Judge" starring Reginald Denny and "Something Always Happens" with Esther Ralston.

In "Good Morning, Judge" Denny has a role that matches his good looks, his breezy manner and his flare for farce to perfection. In "Something Always Happens" Miss Ralston and Hamlton are cast in a new setting, a haunted house, inhabited with characters with much more body than ghosts are credited with.

For the last three days of the week the features are "The Night Flyer" with William Boyd and "The Heart of a Follies Girl" with Billie Dove. The story of "The Night Flyer" deals with the adventures of Jimmy Bradley, a fireman on a rickety locomotive in the Rocky Mountains in 1894. He loves Kate Murphy, daughter of a woman who keeps the lunch counter at the railroad station.

In "The Heart of a Follies Girl" Miss Dove is supported by nearly 50 of Hollywood's youngest, prettiest and most shapely dancing girls. They compose the chorus in scenes of the famous girl-show, and take part in intimate back-stage sceneces.

NEWSY PARAGRAPHS

The Western Missionary Society will meet on Thursday, June 7. Board meeting at 11 o'clock. Luncheon at 12:15. Those bringing guests please notify Mrs. Arthur Speedie, Win. 0639. Speaker at 2 o'clock, Rev. Judson L. Cross. His subject, "Truvy Iron Moccasin and His People".

The Fire Department was called at 12:35 Monday to put out a fire in an automobile on Mt. Vernon street near Converse place. The car, which was owned by Miss Sue Doherty of Stoneham, was not badly damaged.

A lecture on Christian Science to which the public are cordally welcome will be delivered in the Town Hall, Winchester at 8 p. m. on Friday, June 1. The lecturer of the evening will be Mr. Charles E. Jarvis of Los Angeles, California.

Mrs. Florence R. Scales is spending the next two weeks at Orange.

JAMES ROTONDI
CONTRACTOR

Stone Foundation Cellars, Cement Block Garages—Masonry Work of All kinds—Driveways and Grading—Sand, Gravel Loam, Crushed Stone.

Our Prices are Reasonable

15 HILL ST. EAST WOBURN
Tel. Woburn 1843 from 6 to 6

my11-tf

$5

Will put in an electric floor plug in any room on the first floor of your house.

E. C. SANDERSON
THE ELECTRICIAN
Tel. 0300

20-Page Magazine Without Extra Charge

A TWENTY-PAGE ILLUSTRATED MAGAZINE—Splendid fiction, serials, short stories, humor, mystery and poetry free every Sunday with the

Boston Sunday Globe

Read Will Rogers' article every Sunday in the Boston Globe. Listen to Globe radio broadcasts every day in the week for the very latest bulletins on the news of the world.

If you read the Boston Daily and Sunday Globe, tell your neighbors about it.

If you do not read the Boston Daily and Sunday Globe, see your newsdealer today and order the paper regularly.

Next Sunday's Globe

Order it in advance. Many dealers were sold out of the Globe last Sunday.

FRENCH HAD USUAL HARD LUCK

The hard luck which has persistently dogged the footsteps of "Art" French, almost from the time he became a headliner at Harvard was very much in evidence at the Stadium last Saturday when the Winchester boy pulled a tendon while running in a semi-final heat of the 100 yards dash during the track and field championships of the I. C. A. A. A. A.

French was out in front and had traveled perhaps 25 or 30 yards when he sustained his injury to the same leg he had hurt while jumping at the trials in the Stadium held the day before. He had won his trial heat in the 100 in 10 seconds and had turned in the fastest time made in the 220 when he was clocked in 22 seconds over the water-soaked tracked.

With Borah and Draper out of the running on Saturday the Winchester runner was figured by many of the wise ones to finish "one-two" in the short dash at least and probably in the furlong.

As a consequence his injury proved doubly unfortunate, but it is reassuring to learn that the leg injury is not expected to hamper French during the coming football season when he is to lead the Crimson eleven as captain.

Winchester's other entry in the Intercollegiates, Marshall Fay, running for Tech, qualified for the finals when he finished second to "Phil" Edwards, New York University's crack negro athlete, during the trials on Friday. Fay proved not so good a mud-horse as some of the other runners and was lost in the shuffle in the final of the 880 run during Saturday's downpour.

LOCAL HIGH SCHOOL BOY PLAYS IN ALL NEW ENGLAND ORCHESTRA

The first annual concert of the all New England festival High School Orchestra was held in Mechanics Hall, Boston last Saturday evening. There were over 200 high school orchestra players, representing 43 towns and cities of New England. George L. Smith of 9 Hillside avenue, sophomore in the Winchester High School was one of six oboe players who performed in this concert.

Miss Virginia Warren, daughter of Mr. and Mrs. Clarence A. Warren, who has been studying in Paris for the past year will return to her home next month, sailing on the SS Berengaria June 16. She will spend the summer with her parents, returning to Paris in the fall.

PUPILS OF MRS. ANNIE SOULE LEWIS IN RECITAL

The intermediate and advanced grade pianoforte pupils of Mrs. Annie Soule Lewis of this town were heard in recital Monday evening at Woburn in the vestry of the Unitarian Church.

There was a large attendance many in the audience being undoubtedly attracted by the fact that the occasion marked the last opportunity to enjoy the playing of Miss Priscilla Frost, long a favorite with attendants at the Lewis recitals. Miss Frost is to be married this month and is to make her future home in Vermont.

She was given a cordial greeting at her every appearance and played in her usual finished manner two groups of selections, "The Last Hope" and "The Banana Tree" by Gottschalk, the "Rondino" by Beethoven-Kreisler-Godowski and Josef Hofman's "Valse Caprice Op. 53." She also appeared in a duet with Miss Dorothy Collins and in several concerted numbers, the last of which, "In the Procession" by Hewitt, was played on two pianos by eight performers, an unusual musical stunt.

The guest artists were Mrs. Ryder who assisted in the final number for 16 hands and Miss Florence Anguish who charmed her audience with several selected readings.

Mrs. Lewis presided at the recital in her customary gracious manner and also assisted her pupils in duet and concerted selections. Those who played included Doris Heald, Elizabeth Grey, Evelyn Lord, Elizabeth Symmes, Priscilla Richardson, Anna Smith, Helen Smith, Ruth Olinder, Lester Goldstein, Ruth Stanton, Priscilla Frost, Beulah Desmond, Mary McEleny, Dorothy Collins, Dorothy Harrington and Amy Johnson.

NEWSY PARAGRAPHS

Get your tennis balls at Wilson's.

Mr. and Mrs. John L. Cayting have returned from South Poland, Me., where they have been guests for a week at the Mansion House.

Following the regular meeting of Victoria Rebekah Lodge on Thursday evening, May 24, a basket social was held under the direction of Mrs. Elmer Ripley. The many beautiful baskets and delicious lunches were in turn admired and enjoyed by all present.

Golf balls, 50c, 65c, 75c, at the Star Office.

Mr. and Mrs. C. E. Jennings of this town are guests at the Fairmont Hotel, San Francisco. Summer travel to California has begun early this year and there is likely to be a record-breaking number of automobile tourists.

Bouncing balls at Wilsons.

J. F. WINN & CO.
Tel. Win. 0108--0109

Spring Prices on Coal

	Net	Less 2% if paid in 10 days
STOVE	$15.50	$15.19
NUT	$15.25	$14.94
EGG	$15.25	$14.94
PEA	$12.25	$12.00
BUCKWHEAT	$ 9.50	$ 9.31
WELSH	$15.75	$15.44

Also OVOIDS, NEW ENGLAND COKE and BITUMINOUS COAL at BOSTON PRICES

And Discounts Guaranteed to June 1

Prices and Discounts Guaranteed to June 1

my4-tf

Winchester Girl Scouts Bazaar

SATURDAY, JUNE 2, 3-9 P.M.

AT

The Parker House

108 MAIN STREET and MANCHESTER ROAD, PARKWAY

To Buy	*To See*	*To Do*	*To Eat*
Candy Grabs Home Cooked Foods Fancy Articles Girl Scout Crafts and Refreshments	Drum and Bugle Corp Games Scout Awards for Year's Work	Archery Pony Rides	Supper 5:30 to 7 P. M. Order Your Tickets From a Girl Scout Before June 1st

General Admission 10c

my18-3t

Open Evenings Until Nine

THE BEST IN CANDIES AND PASTRIES

Of course you know where to get them—at A. A. Morrison's.

Everything is home-made and *good!*

Clara Catherine Candy and Food Shop
A. A. Morrison
19 MT. VERNON STREET WINCHESTER

Kelley & Hawes Co.
Funeral Directors
LADY ASSISTANTS

SERVICES RENDERED IN ANY PART OF STATE
TELEPHONES: WINCHESTER 0035—0174—0106

Service, with us, means anticipating the needs and desires of our patrons so that they need not concern themselves about the slightest detail beyond telling us their wishes.

au5-tf

Established 1900

For Flowers For Every Occasion

Geo. F. Arnold Florist
WINCHESTER, MASS.

TEL. 0205 HOUSE 1851

Flowers Telegraphed Everywhere

Service at Your Garage

QUALITY SERVICE

TIRES BATTERIES

RADIO SUPPLIES

OSCAR HEDTLER
26 Church Street
Telephone 1208

JUNE IS THE MONTH

when many families will be going away. And it is the time to make arrangements for laundry during the summer

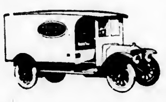

TEL.
WIN. 0390

Our salesmen are now making regular collections and deliveries along the NORTH and SOUTH SHORES

Our PARCEL POST SERVICE will reach you—anywhere! Mailing cases provided, and postage paid by us one way.

If the man of the house remains at home while the family is away, he will appreciate the service we can give him.

Winchester Laundry Division of New England Laundries, Inc.
CONVERSE PL., WINCHESTER

PHARMACY FIRST
KNIGHT
WINCHESTER SQUARE WEST, AT CHURCH STREET

Thomas Quigley, Jr.
Teamster, Contractor and Stone Mason
PAVING, FLOORING, ROOFING
In Artificial Stone, Asphalt and All Concrete Products
Sidewalks, Driveways, Curbing, Steps, Etc.
Floors for Cellars, Stables, Factories and Warehouses
Estimates Furnished
18 LAKE STREET

NOTARY PUBLIC
JUSTICE OF THE PEACE
T. PRICE WILSON
Star Office

PACKING MOVING
W DUNN CO
STORING SHIPPING
ESTIMATES CHEERFULLY FURNISHED on Home Office and Long Distance Moving
To New York, Philadelphia, Baltimore, Washington or ANYWHERE
We pack china, bric-a-brac, cut glass, silverware, books, pianos, household and office furniture for shipment to all parts of the world.
Specialize on House to House Moving
46 BROMFIELD STREET
Boston, Mass. Tel. Hancock 8000
ja30-1yr

CHICHESTER S PILLS

THE DIAMOND BRAND.
Ladies! Ask your Druggist for Chi-ches-ter s Diamond Brand Pills in Red and Gold metallic boxes, sealed with Blue Ribbon. Take no other. Buy of your Druggist. Ask for CHI-CHES-TER S DIAMOND BRAND PILLS, for 35 years known as Best, Safest, Always Reliable
SOLD BY DRUGGISTS EVERYWHERE
je3-1yr.

Good's Riding School
Harry Good, Prop.
Well Broken Horses and Ponies
Personal Supervision
MAIN STREET MEDFORD
(Near Oak Grove Cemetery)
Tel. Mystic 3802
s22-tf

ICE
HORN POND ICE COMPANY
Telephones
Winchester 0305-W
Woburn 0310

AUTOMOBILE BODY DENTS
Body Dents and Bent Fenders Made Like New
Radiator Work of All Kinds
Winchester drivers are our satisfied customers
WALTERS AUTO BODY RADIATOR & FENDER CO
10 Yorktown Street
(Rear 2449 Mass. Ave.)
North Cambridge at R. R. Crossing
TEL. PORTER 0875 apl-tf

DIAMONDS
Smith & Varney
JEWELERS-SILVERSMITHS AND OPTICIANS
409 MAIN ST.
WOBURN —— MASS.
ESTABLISHED 1871

HALLBERG BROTHERS
Painters
23 CANAL STREET
TEL. WINCHESTER 1972
mh25-tf

MONEY to LOAN
6%
ON 1 AND 2 FAMILY HOUSES: owner and occupant preferred. Applications now being taken for loans —not over $8000 to one borrower. Money advanced to build. Call personally with deed and tax bill
Liberal payments on construction Loans
MERCHANTS Co-operative Bank
24 School St., Boston, Mass.
LARGEST CO-OPERATIVE BANK IN NEW ENGLAND
Assets Over $28,000,000
ap13-8t

For those who appreciate something different and better, Kelley and Hawes Co., has purchased an entirely new lot of the wanted "gold" chairs which may be hired for bridge parties, receptions, etc. Tel. Win. 0035 or 0174.

WINCHESTER SWAMPED LEXINGTON

Winchester High School's baseball team returned to a winning stride in real earnest Tuesday afternoon when it literally swamped Lexington High at Lexington, 20—2.

The game was of course much too one sided to be interesting except as it showed the value of some of the locals' second string players. Coach Mansfield elected to start Robinson, a rooky pitcher, on the mound and the youngster went along nicely until relieved by Lee in the 7th. He wasn't in much of any difficulty and might have gone the entire 9 frames had it not been deemed wise to give "Ohio" a bit of warming up for the first Melrose game Thursday.

"Nutsy" Amico did the catching while Robinson was on the rubber and showed well, especially at the bat, getting two triples in four trips to the platter.

The game proved very costly in the 7th when "Arbie" Taylor, who relived Amico when Lee went in to pitch, was struck by a foul tip on the second finger of his throwing hand, sustaining a compound fracture of the bone. He was removed to the office of a physician and it is likely that he will catch no more this year.

This is unfortunate since Taylor has been doing practically all the catching and has much more experience than any of the other men available.

His place in the Lexington game was taken by Franklin who saw some service a year ago.

Winchester scored in the 2nd when Ghirardini drew a pass, moved along on Coss's sacrifice and scored on Ambrose's one shot to left.

Lexington tied the count in its half on Porter's single, Cassidy's sacrifice and Spellman's hit to left.

The locals put over three in the 3rd on hits by McNeil and Halwartz, followed by Amico's mighty triple. "Nutsy" counted on Kendrick's single to left. In the 4th Amico's second triple scored McNeil and Halwartz but the big football star was caught at the plate trying to stretch the hit.

Lexington tallied in the 5th on McGovern's hit, two infield outs and Porter's single to left.

Winchester got one in the 6th, 5 in the 7th, 6 in the 8th and 2 in the 9th. Lee hit a home run his first time up in the 7th and retired Lexington in order during the last three frames. The locals played an errorless game afield.

The summary:

WINCHESTER HIGH

	ab	bh	po	a	e
McNeil, lf	5	2	1	0	0
Halwartz, 3b	6	2	2	1	0
Amico, c	4	2	4	1	0
Taylor, c	0	0	0	0	0
Franklin, c	2	0	2	0	0
Ghirardini, rf	1	1	0	1	0
Kendrick, 2b	1	1	0	2	0
Coss, 1b	1	2	13	1	0
Ambrose, cf	6	3	2	0	0
Murphy, ss	3	1	1	2	0
Robinson, p	3	1	0	2	0
Lee, p	2	1	0	1	0
Totals	43	16	27	11	0

LEXINGTON HIGH

	ab	bh	po	a	e
Carpenter, ss	4	0	1	0	0
Styles, rf	3	0	0	0	0
McGovern, 3b, p	4	2	1	4	2
Williams, 3b	0	0	0	0	0
Watt, cf, p	4	2	4	0	1
McPhee, 1b	4	0	11	0	0
Porter, lf	4	2	2	0	0
Cassidy, c	3	0	1	0	2
Spellman, 2b	4	2	2	3	1
Napoli, p	1	0	2	1	0
Welch, cf	2	0	0	1	0
Totals	33	8	27	9	6

Innings	1	2	3	4	5	6	7	8	9	
Winchester	0	1	3	2	0	1	5	6	2	20
Lexington	0	1	0	0	1	0	0	0	0	2

Runs made by McNeil 3, Kendrick 3, Murphy 3, Halwartz 2, Amico 2, Coss 2, Ambrose 2, Ghirardini 2, Lee, Porter, McGovern. Two-base hits, Ambrose, Spellman. Three base hits, Amico 2. Home run, Lee. Sacrifice hits, Coss, Styles, Cassidy. Stolen bases, Ghirardini 2, Murphy 2, McNeil, Coss, Ambrose, Watt. Struck out by Robinson 3, by Lee 3, by Napoli 2, by Watt, by McGovern. First base on balls, by Robinson 2, by Napoli 2, by Watt 3, by McGovern. Hit by pitched ball, by Watt, Ghirardini. Passed balls, Cassidy 2. Time, 2 hours. Umpire, Newhall.

TOWN BASEBALL SHAPING UP

Manager James E. Farrell of the Winchester Town Team states that with the school baseball schedule drawing to a close he is beginning to pull the strings for several strong players who are anxious to play ball on Manchester Field during the summer.

"The Dukes" stepped into the breach last summer when St. Mary's nine collapsed and gave the fans some worth while baseball during the final Saturday afternoons of the season. He expects to put a much stronger club on the diamond this year.

With his side-kick, "Mex" Kelley, the latter one of Winchester's greatest ball players, he is asking those interested in having a good team in town this year to rally to his standard with something besides vocal encouragement when a subsequent announcement is made as to raising funds for the new nine.

Already "Dukes" announces several good players as possibilities for the local club. There will of course be the local favorites, Kelley, Hevey, Flaherty, McNeil, "Lefty" Hatch, Ralph Hatch and "Touchy" Gray together with "Chucka" Roche, C. and C. Coates, "Steve" Colucci and Frank Snyder, formerly of North Woburn; "Pebo" Peabody, also a former North Woburn and Arlington luminary; and others to be announced. There is a possibility that both Frank Melly and "Jim" Fitzgerald, headliners with the Tufts Club will be able to play in Winchester this summer and if so, the local nine will be a strong one.

A bit of support from local enthusiasts will ensure a rather strong team on Manchester Field this summer and with experienced ball players like Kelley, Roche, Hevey and the Colucci boys in the lineup the nine will play heads-up ball. A more definite announcement of the club's plans for the season will be made next week.

Miss Ruth Hollins of Winchester has been announced as the winner of one of the general scholarship prizes recently awarded at Boston University, College of Liberal Arts. Miss Hollins graduated from the local high school with high honor last June and is a member of the freshman class at B. U. She is the daughter of Mr. and Mrs. Arthur S. Hollins of Maxwell road.

MONSTER SEA ELEPHANT COMING WITH CIRCUS

Only One of its Kind Ever Captured Alive Making American Tour With Ringling Bros. and Barnum & Bailey

Carrying hundreds of people and presenting the greatest lineup of acts and attractions ever before in its entire history, Ringling Bros., and Barnum & Bailey Circus, greatest show on earth, will pay its annual visit to Boston six days starting Monday, June 11.

Advance notices indicate the circus this year eclipses its past efforts to supply clean entertainment for the masses. In fact, the Ringling Brothers have spared no expense in bringing to America only the greatest and best acts that Europe has to offer.

Its displays this year offer more than 300 acts of varying nature, combining thrills, amazement and fun for over two hours. To be exact, the big show carries 1600 people; 800 men and women arenic stars; 1009 menagerie animals, with "Goliath", the only sea elephant ever captured alive; 350 performing horses with 150 in one display; five herds of elephants. It is the world's first and only five ring circus and is transported from city to city on 100 double-length railroad cars.

The afternoon performance begins promptly at 2 p. m., and the night program starts at 8 o'clock. Patrons will find courtesy the watchword and every possible attention given youngsters and women, and for the benefit of the kiddies, it might be be well to say that there are over 100 clowns.

FLORENCE CRITTENTON LEAGUE NOTES

At a meeting of the officers of the Winchester Circle of the Florence Crittenton League of Compassion the following ladies were appointed as chairmen of committees for the year 1928-29: Entertainment, Mrs. Frank T. Barnes; Membership, Mrs. Florence R. Seales; Publicity, Mrs. Nathaniel M. Nichols; Reception, Mrs. A. L. Danforth; Sewing, Mrs. William P. DeCamp; Social Service, Mrs. Joseph A. Dolben; Tea, Mrs. Frank C. Howe; Bazaar, Mrs. Edward C. Grant; Bridge Party, Mrs. Arthur D. Speedie and Rummage Sale, Mrs. Charles S. Jacobs.

Plans for the program were discussed and much interest was shown in regard to the Winchester table at the bazaar, to be held at the Copley Plaza Hotel in November. Mrs. W. H. Balcke, treasurer, called attention to the fact that an application blank for membership in the Winchester Circle had been enclosed with all bills sent out, and it was hoped that each blank would be filled out with the name of a new member and sent to the chairman of the membership committee.

M. C. W. G. NOTES

On Wednesday, Memorial Day, our Flower Committee visited the graves of our several deceased members and left "In Memoriam" baskets as our tribute to their memory.

On Monday, June 4, an anniversary mass will be sung at 7 o'clock in St. Mary's Chapel for the following deceased sisters of our branch: Margaret Nowell, Elizabeth Flaherty, Johanna Glendon, Mary Carr and Cecelia Keanelly.

The next regular meeting will be held Thursday evening, June 14. Since this will be the final meeting before the spring vacation, it is hoped that a large attendance will be present.

NEWSY PARAGRAPHS

The J. Judson Deans returned on Monday to their Everett avenue home from the Ritz-Carlton in Boston where they have been temporarily registered since their arrival back from a winter in the South.

Fireman Everett W. Kimball, driver of the big Ahrens-Fox ladder truck began his annual vacation Memorial Day.

Police Headquarters was notified Monday evening that a child had been found wandering about Highland avenue and was being cared for at the home of Mr. A. H. Hildreth. Sergt. William Rogers investigated and found that the little girl was a State ward named Mary Riley, aged 12, who has been making her home in Woburn on Sturgis street. She was returned there by the police.

Mr. Kenneth F. Caldwell of Stevens street is located at Hingham for the summer months.

Mr. and Mrs. N. H. Taylor of Myrtle street have left for their summer home at Manomet.

Mr. and Mrs. F. W. Cole of Mason street have opened their summer home at East Pembroke.

Mrs. W. F. Berry of Somerville, formerly of this town, is at Fortunes Rocks, Biddeford, Me., for the summer.

The engagement has been announced of Miss Constance Manchester to Mr. Gerald Tibbits Haddock of New York. Miss Manchester is the daughter of the late Forrest C. Manchester and Minnie L. Manchester of Winchester.

Among those who took a prominent part at the annual State gathering of Congregationalists recently held at Greenfield was Rev. Asa M. Parker of Wellesley Hills, a former Winchester boy and the son of Mrs. Harrison Parker of Main street. Rev Mr. Parker is project secretary of the Massachusetts Congregational Conference and Missionary Society.

Miss Katherine Carlisle, '30, of Winchester, was one of the heralds at the annual May Day pageant held last Saturday at Wheaton College. A second Winchester girl, Miss Dolores Maddocks, '28, was in charge of the strawberry festival which was held in connection with the pageant.

Four Winchester girls graduate today from the Cambridge Haskell School, Miss Margaret Sager, Miss Polly Sawyer, Miss Rebecca Dennison and Miss Janet Goddard.

Mr. Jack Stevens, 20 High street, a student of the Vesper George School of Art in Boston, has just been awarded an Honorable Mention, his work for the year being of such exceptional quality that it merited this distinction.

Frigidaire is *adaptable* to every home and every commercial use

Frigidaire is flexible in design. The compressor and cooling coil are separate units. This means that the compressor can be placed wherever most convenient to the user, and where it will give greatest efficiency. In the Frigidaire line there are 12 types and sizes of compressors. There are 49 sizes of cooling coils. There are 22 models of household cabinets, 10 sizes and types of ice cream cabinets and 6 sizes of water coolers. Electric motors in 119 different powers, voltages and frequencies are supplied. The Frigidaire line is complete in order that every user may have equipment that will fit his requirements most economically and efficiently.

The combination of many factors have made Frigidaire the choice of more buyers than all other electric refrigerators combined

Frigidaire is the *powerful* automatic refrigerator
Frigidaire is *economical* in the use of current
Frigidaire household cabinets are *artistically* beautiful
Frigidaire is *quiet*
Frigidaire food shelves are at a *convenient, comfortable* height
Frigidaire is a Product of General Motors
Frigidaire is *low* in price

FRIGIDAIRE
PRODUCT OF GENERAL MOTORS

MALDEN SALES BRANCH
DISTRIBUTORS FOR WINCHESTER
TELEPHONE MALDEN 3100
14 So. WASHINGTON ST., MALDEN
Main Office: 743 Boylston St., Boston

Amatco AWNINGS

Will increase the value and improve the appearance of your home.
American Awning & Tent Co.
100 Cummington St., Boston, Mass.
Tel. KENmore 0550-0551

AWNGNIS
Tents and Flags
Wedding Canopies
Upholstering, Furniture Repairing, Mattress and Shade Work
A. E. BERGSTROM
17 Thompson Street Tel. 1766
mh30-tf

"Glenwood Ranges are cooking three meals a day for nearly 2,000,000 people in Massachusetts"
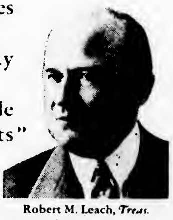
Robert M. Leach, *Treas.* Glenwood Range Co. Taunton Massachusetts
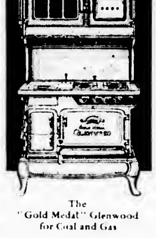
The "Gold Medal" Glenwood for Coal and Gas
GLENWOOD RANGES have been famous for their good baking and easy cooking for three generations. Their reputation has helped to build one of the largest and most successful businesses in Massachusetts.
They are now available in almost every city and town throughout the state, in styles and sizes for the largest home or the smallest apartment
Glenwood Ranges
MAKE COOKING EASY
May we send you a copy of the Glenwood Range Catalog
my14-3t

WINCHESTER CUSTOM SHOE REPAIRING
SHOE SHINING
We Promise You First Quality Stock and Best Workmanship
We guarantee all work to please our customers at very reasonable prices. Remember if you give us a trial once you will be satisfied and call again and then tell your friends. This is the place to have your shoes on time. Special attention on Wooden Heels, Rubber Work and Cripple Work. Shoes made to Order.
LEO ORLANDO
2 Converse Place Winchester

THE COVES CAMP
FOR BOYS
Surry, Cheshire County, New Hampshire
An ideal summer camp with refined home influences, for boys from EIGHT to FIFTEEN YEARS of age. Beautiful location among New Hampshire hills. INSTRUCTIVE PROGRAM OF HEALTH AND CHARACTER BUILDING ACTIVITIES
SEASON, JULY 2 to AUGUST 25. RATE FOR SEASON IS EXCEPTIONALLY REASONABLE ONLY $175
Further details or interview on application
FRANCIS L. BAIN
60 Magazine Street, Cambridge, A. Mass.
Tel. Porter 4299
Care of Boston School Committee
15 Beacon Street, Boston
Tel Hay 5500
ap6-5t-eow

WINCHESTER HUDSON and ESSEX OWNERS
WE HAVE MOVED TO OUR NEW QUARTERS AT 505 TO 509 MAIN STREET. KINDLY GIVE US A CALL BEFORE BUYING ELSEWHERE ON YOUR NEW AND USED CARS.
DEAN MOTOR CAR COMPANY
505-509 MAIN ST., WINCHESTER TEL. WIN. 0867
je1-2t

The Winchester Star
THEODORE P. WILSON, Editor and Publisher: WINCHESTER, MASS.

SINGLE COPIES, SEVEN CENTS
Left at Your Residence for One Year
The Winchester Star, $2.50, in advance

News Items, Lodge Meetings, Society Events, Personals, etc., sent to this office will be welcomed by the Editor

Entered at the postoffice at Winchester, Massachusetts, as second-class matter.

TELEPHONE NUMBER 0029

DAILY PHILOSOPHY

What a man does is the real test of what he is.

Time mends everything except a leaky roof.

The worst thing about making trouble is the over-production.

Some people stop and think and then go ahead while many others just stop.

A dentist's slogan is "Be true to your teeth or they will be false to you".

Few men wake up to find themselves famous, but many dream they are famous, then wake up.

Once again Memorial Day has come and gone with its parades and services in honor of our Soldier Dead. To the youngsters the blaring band and the trappy National Guardsmen, marching in soldierly rythm, present the strongest appeal and to them, their youthful hearts go out in hero worship. Yet to those older ones among the onlookers the greatest thrill comes as the thinning ranks of blue clad Grand Army veterans are driven by in their purring motor car, unable to walk over the long, hot route. Few they are and feeble, yet there is something particularly inspiring in the sight of their rigid salute to the flag they fought to save. Winchester has but one member of its A. D. Weld Post, G. A. R. alive, James Dunnell of Medford, who served during the Civil War on the U. S. S. Antona. He was accompanied this year to Calvary and Wildwood by Comndr. George L. Stokel of S. C. Lawrence Post, 66, of Medford, William F. Elsbree, also of S. C. Lawrence Post; Frank Marchand of Winchester, now unattached and formerly of Cambridge Post; and Edward M. Messenger of Winchester, a member of the Keene, N. H., Post. Comrade Messenger had the distinction of being the oldest man in line, being 87 years of age. He served during the war with the 9th N. H. Volunteers. Commander Stokel and Comrade Elsbree each confess to 83 years. The former served with the 18th Massachusetts Infantry and lost an arm in the famous Battle of the Wilderness. Comrade Elsbree served with the 11th Rhode Island Regiment and Comrade Marchand who is 84, with the 5th and 9th Delaware Regiments. All were happy in each others' company and spent a pleasant hour chatting over old times in the living room of the Legion Home following the parade.

HENRY F. LUNT PRESENTS POSTOFFICE PETITION

To the Editor of the Star:

Perhaps it will be of interest to the citizens and many of the 200 who signed the petition for a collection of mail over our town at night as well as asking for a survey to be made with purpose of improving our service, to state this petition was presented Saturday last by the writer to First Assistant Postmaster General Bartlett.

Our energetic Congressman Dallinger was interested and kind enough to arrange for a personal interview with this prominent Government officer that Winchester's petition should be placed in Ex-Governor Bartlett's hands.

It is most encouraging and pleasing to be able to state to the people living in the "Athens of Amerca" that one of the first asstant postmaster general's personal inspectors has been ordered to go most thoroughly over our town, "investigate all angles of the service" and report back to Ex-Governor Bartlett.

If Winchester can be given improved service I shall be gratified for the small part I have taken in bringing it about.

Henry F. Lunt

Many ctizens have expressed a desire for a public hearing regarding improved service in connection with our new Postoffice and undoubtedly it can be arranged for at an early date.

NEWSY PARAGRAPHS

Mr. Fred Parshley of Winchester acted as toastmaster at the complimentary banquet tendered Tuesday evening in Boston to Samuel Gilman, foreman of the circulation department, by fellow employees of the Boston Herald-Traveler staff.

Miss Ruth Good, formerly of this town, and Arthur Black of Winchester were among those having winning entries in the horse show staged on the afternoon of the holiday at the Paxton Club, Worcester, by the Turkey Hill Polo Club. Miss Good's "Robin Hood" and Mr. Black's "Flamingo" won blues over large and high class fields.

Hr. Wilfred McKenzie and family of Mystic Valley Parkway are enjoying a tour of Canada.

Mrs. Susan C. Brazer of the Home for Aged People is confined to the Winchester Hospital as the result of a fall which she recently experienced in her room at the home.

Miss Ruth Hovey is to entertain at a luncheon bridge Saturday afternoon at her home on Stratford road.

MORNING AND AFTERNOON GOLF AT COUNTRY CLUB

Local golfers were busy on Memorial Day, tournaments having been arranged for both morning and afternoon. Medal handicap play, Class A and B, was on the morning program with the 68 of R. B. Neiley proving the best net. Neiley's 78 was also best gross.

The summary:

Class A		
R. B. Neiley	78	68
J. P. Carr	83	70
S. E. Newman	85	73
R. H. Boutwell	85	73
W. A. Jackson	80	75
L. M. Lombard	86	76
P. A. Hendricks	85	79
Class B		
I. S. Hall	88	70
I. A. Tibbetts	96	70
H. W. Stratton	89	73
J. W. Osborne	93	73
R. C. Damon	92	76
R. R. Perry	95	77
C. H. Carroll	95	78

Mixed foursomes, selected drive, one-half handicap was on the card for the afternoon, Mrs. H. M. Belcher and A. P. Chase showing the way to the other combinations with a 79—75, best net and gross.

The summary:

A. P. Chase & Mrs. D. M. Belcher	79	75
Mr. & Mrs. A. M. Bond	91	76
Mr. & Mrs. P. A. Hendrick	91	76
Mr. & Mrs. M. S. Brown	87	78
Mr. & Mrs. W. A. Jackson	86	79
Mrs. H. Turner & R. L. Smith	92	79
Mr. & Mrs. Tufts	103	81
Mr. & Mrs. A. M. Holbrook	103	83
Mr. & Mrs. R. H. Boutwell	100	83
Mr. Smalley & Mrs. Tompkins	102	84
C. E. Ordway & Mrs. Ordway	106	84
Mr. & Mrs. H. Farnsworth	111	84
Mrs. G. O. Russell & G. N. Brooks	108	87
F. A. Flanders & Mrs. W. Flanders	100	88
Mr. Tompkins & Mrs. Pray	113	89

WINCHESTER TRIPPED LEAGUE LEADERS

Winchester High, behind the steady pitchng of Lee, took its game from the league leading Melrose High nine at Melrose yesterday afternoon, 6—3. Murphy starred at bat for the locals, getting two doubles in three trips to the plate. He also fielded faultlessly.

The summary:

WINCHESTER HIGH

	ab	bh	po	a	e
Ambrose, cf	5	0	2	0	0
Halwartz, 3b	5	1	1	1	0
Coss, 1b	3	0	9	0	0
McNeil, lf	5	1	0	0	0
Kendrick, 2b	4	1	4	1	1
Ghirardini, rf	5	2	1	1	0
Murphy, ss	3	2	1	1	0
Franklin, c	3	1	8	0	0
Lee, p	3	0	1	3	0
Totals	36	8	27	10	1

MELROSE HIGH

	ab	bh	po	a	e
Keady, 2b	4	0	0	1	1
Black, 2b	1	0	0	0	0
Kinney, lf	5	1	5	0	0
Armstrong, cf	1	2	1	0	0
Harris, ss	4	0	3	0	2
De Mersillo, 1b	4	1	6	0	0
Ross, rf	1	1	3	0	0
Hayden, c	3	3	7	0	1
Keough, 3b	4	1	0	1	1
Spadafora, p	4	1	2	5	0
Totals	37	10	27	7	5

Innings	1	2	3	4	5	6	7	8	9	
Winchester	0	2	0	0	0	0	1	3	0	6
Melrose	0	0	0	1	0	0	2	0	0	3

Runs made, by Lee 2, McNeil, Ghirardini, Murphy, Franklin, Harris, Ross, Hayden. Two-base hits, Murphy 2, Ghirardini, Armstrong. Sacrifice hits, Franklin. Stolen base, Hayden. Struck out, by Lee 4, by Spadafora 6. First base on balls, by Spadafora 2. Hit by pitched ball, by Lee, Hayden; by Spadafora, Coss, Kendrick, Lee. Passed ball, Hayden. Umpire Reid. Time, 2 hours.

NEWSY PARAGRAPHS

Mr. Stephen Ryan is to spend the week-end at Turners' Falls, Me., where he will be the guest of his brother, Mr. Joseph Ryan, a member of the teaching staff at the Turners' Falls High School.

Miss Frances Gould of Winchester is among those who are to graduate June 12 from Abbott Academy, Andover.

Many who visited Winchester on the holiday remarked the well kept appearance of the Common and grounds about the center. "Alex" MacDonald and his men of the Park Department have done a splendid job and are beginning to capitalize this year on the work of previous seasons.

The Board of Selectmen has approved the petition of Mrs. Abbie T. Sweetser to develop her property on lower Main street by erecting several homes and building a roadway. The original plan had to be altered to meet the approval of the Board.

The Fire Department was called by an alarm from Box 38 at 8:10 on the evening of the holiday to put out a fire in the old Cutting repair shop situated along the railroad tracks near Swanton street. At 8:15 the men made a run to Cross street to put out a grass fire not far from the big gas tank.

Do Your Shopping In Winchester Stores

SAVE TIME AND MONEY BY PATRONIZING HOME STORES

Here you find, right round the centre, friendly shop keepers who cheerfully give service and who deal in the best merchandise procurable. If you can't come down town, telephone or send.

FOR A SAFE, CONVENIENT BANK YOU CAN DO NO BETTER THAN THE

WINCHESTER NATIONAL BANK

WINCHESTER NATIONAL BANK BUILDING
7-9 CHURCH STREET

WE HAVE DEPOSIT BOXES FOR VALUABLES ONLY $5.00 THE YEAR

You Can Help Make

Winchester Beautiful

By making Flower Beds in your Home Grounds

Follow the lead of our Park Superintendent Mr. MacDonald — Use Winchester Conservatorie's Plants exclusively and be assured of the best.

We have a large stock of beautiful Geraniums in the newest and best varieties.

Bedding Plants of all sorts; Gladiolus Bulbs. Perennials, grown in pots so they will transplant without checking their growth.

Wedding Bouquets made from our fresh cut flowers that last longer. Wedding Decorations for church and home.

Flowers and Plants for every need — For Real Satisfaction Buy Your Flowers Where They Are Grown.

OPEN WEEKDAY EVENINGS

Winchester Conservatories, INC.

170 CAMBRIDGE STREET TELEPHONE WINCHESTER 1702

je1-4t

BOY SCOUT NEWS

About seventy-five Scouts marched in the Memorial Day parade under the supervision of Scout Masters James Fitch, Victor Bridges and Harold Hovey. This has become a yearly custom and large numbers of Scouts turn out for the occasion.

We all welcome our new Troop Five, which meets at the Noonan School with Mr. Marchant in charge. Twenty-two boys are enrolled in this Troop, all busy studying to pass the preliminary "Tenderfoot" tests. Parents and friends of the boys are enthusiastically planning to help in the purchase of uniforms and Troop equipment, and a considerable amount has already been raised.

Scouts under the direction of Executive Butters have been assisting in the collection of special gift envelopes for Winchester Hospital. A detachment of Scouts assisted again this year at Hospital Reception Day, looking after parking arrangements and assisting as guides.

The 1928 Camp Prospectus is now in preparation and will probably be published next week, telling how Scouts can qualify for attendance at our Summer Camp on Cape Cod.

A supper is being planned at Headquarters Building in the Middlesex Fells at which Scout Council members will be entertained by a committee of Scouts, demonstrating what they have learned in camp craft and cooking.

You will see from the above how actively we are engaged in worth while work for boys of Winchester.

May We Have Your Check or Subscription?

1928 FINANCE COMMITTEE
BOX 21, WINCHESTER

To the Man Who is Tired of Renting

Perhaps it can be arranged so that you can move into a home that will be yours always.

After the start, the cost of repaying a loan will run about the same as rent. And later on, the home will be yours free and clear.

Many people do not appreciate that this matter of home ownership is comparatively simple and not nearly so "hard to swing" as they imagine.

Without obligation, let us tell you about it in a personal interview.

Winchester Co-operative Bank

ERNEST R. EUSTIS, *Treasurer*

11 CHURCH STREET, WINCHESTER — TELEPHONE 1078

POSITION WANTED

I would like to place my Secretary, who has had four years of practical experience in every branch of office work in a Secretarial position. Highest recommendations can be furnished. Please address BOX W, or telephone WINCHESTER 1140.

LOST AND FOUND

LOST A brief case, containing a camera and baby articles on May 5, reward. Tel Win. 1630

FOUND Pair of child's glasses near Legion House Memorial Day. Owner may have same by paying for this advertisement. Apply at Star Office

HELP WANTED

WANTED Thoroughly experienced general housework girl, and an experienced nursemaid, family of two adults and two young children, sisters or friends preferred. Tel Win 0317

FIRST CLASS HELP Personally selected, domestic help of all kinds. Roberts' Employment Bureau, 629 Main street, tel. Win 0429

TO LET

FOR RENT Half double house, 7 rooms and bath, steam heat, electric lights, set tubs, combination range. Can be seen at 4 Westley street. my t-tf-1t*

TO LET In Medford, a duplex house of six rooms, modern improvements, rent $3?. Also six rooms without improvements, rent $25; one half house without improvements, rent $20. 42 Summer street, Malden, five rooms with improvements, rent $30. Apply to William N Curtis, 15 Main street, Medford. Tel. Mystic 2255 or 1111-W my18-tf

GARAGE Main street near Lawson road; light, heat and water. Tel. Win. 0021 my18-tf

TO LET Three heated rooms on bathroom floor, for light housekeeping, electric light, gas for cooking. Tel Win. 1044-M m25-tf

TO RENT Room on bathroom floor, convenient to business centre of Winchester; kitchen, living room through summer if desired. Tel (evenings) Win. 0791-M

TO LET (July and August) downstairs furnished apartment of 5 rooms, central location, good terms to right party. Phone Win. 191?.

TO SUB-LET Winchester Chambers 5 room furnished apartment July 1. Tel Win 0182-W

FOR SALE

FOR SALE

FOR SALE—Wood for fireplace and Stove. $18 per cord. Cut to any length $2 extra. This is the very best hard wood on the market. We are taking orders for present and future deliveries. Roger S. Beattie, Harold avenue, North Woburn, tel. Woburn 0439.

FOR SALE Choice Perennial plants, many kinds; Japanese Iris and Phlox are specialties; many colors and strong plants. Mrs Melvin Watt, 9 High street, Stoneham, tel Stoneham 0085-W my25-4t*

FOR SALE Stutz six Phaeton, excellent condition, very low price. Call Win 1884-W

FOR SALE A real buy! Robinson oil burner and tank in excellent condition, economical on oil; owner has used for two winters, good reason for selling, complete with tank, $50. May be seen running at 11 Warren street

FOR SALE Desirable house-lot, Washington street opposite Leonard Field. For terms inquire at 41 Vine street Winchester

FOR SALE Samoyede puppies, thoroughbred beauties, selling cheap. A. J McEleney, 31 Green street, Woburn after 6 p. m. Tel Woburn 1363-M

FOR SALE Choice annual seedlings. Asters, new single, also giant Crego, Scabiosa Snapdragons, tall, double, white Feverfew, Ageratum, deep blue, Larkspurs, Dahlias Call Win. 1607-W

FOR SALE Big Nash touring in first class condition, equipped with Rex top. Tel. Win 0938-M

FOR SALE Prospect street, single house, nine rooms, screened porch, two fireplaces, new heating system, hardwood floors, gas range in kitchen. Call Win. 0483-J. je1-2t*

FOR SALE Nash touring car; good running order; price $75. Warren Lynn, 80 Margaret street, Arlington, off Lake street.

MISCELLANEOUS

HEMSTITCHING and picot edging. Work promptly done. Perry, 16 Pleasant street, Medford Tel Mystic 0371-J. ap6-tf

FOR SALE A lawn umbrella in perfect condition. Tel Win. 1425.

WANTED Second work or general work in small family; will help with housekeeping. Tel Win 1411.

EMPLOYMENT AGENCY and TAXI SERVICE Domestic help supplied. Large car for pleasure trips. William A Ayer, 74 Sylvester avenue. Tel. Con. my18-4t*

WANTED Books and standard sets wanted, spot cash paid. W. L Tutin, 87 Mt. Auburn street, Cambridge. Tel. University 8477-W. ap13-tf

PORCH OWNERS Get our prices on reseating your old piazza chairs before buying new ones. Perry, tel. Mystic 0371-J. ap13-tf

UPHOLSTERING

Expert Work Absolutely Guaranteed
Our Prices Are the Lowest
H. OSCAR & CO.
124 Harvard Street Brookline
Tel. Aspinwall 8264
"We do cabinet making and refinishing"

First Class Upholstering

SLIP COVERS MADE TO ORDER
MATTRESSES
Repair Work a Specialty
H. J. ROSCOE
38 MAPLE ST., STONEHAM, MASS.
Telephone 0045-R
Reference ap8-tf Reasonable

Auto Painting Duco Spraying
ROBERT W. DOVER
DENTS REMOVED AND LIGHT REPAIRS
746 Main St. Winchester, Mass.
TEL. 0658

OIL BURNERS
All Makes Serviced
R. M. KIMBALL
TEL. WIN. 1365
f17-tf

ELECTRIC REFRIGERATION
All Makes Serviced
R. M. KIMBALL
TEL. WIN. 1365
f17-tf

REMOVAL NOTICE
Our New Location
A. B. FOTCH, Inc.
MANUFACTURERS OF FINE FURS
Repairing and Cleaning—Cold Storage
38 Chauncy Street Boston, Mass.
Established 1888 Tel. Lib. 6779
mh23-12t

FRANK REECO
GARDENER
Now is the time to prepare for your garden and lawns, trees and strawberry vines. Grading and trucking, cement work, driveways, cellar foundation. Jobbing of all kinds.
392 Washington St. Tel. Win. 0665-J
mh30-tf

SPRAYING
FLEMING & DEWHURST
15 Years' Experience
TEL. STONEHAM 1061
my18-4t*

HOUSE CLEANING, WINDOW WASHING, GARDENING
MR. M. C. McCARTHY
Tel. Win. 1222-W

F. D. SMITH
CARPENTER AND BUILDER
Repairs of All Kinds
SHOP—7 WILSON STREET
my25-6t*

NEWSY PARAGRAPHS

Mr. and Mrs. Howard Robbins are the parents of a son, born May 26.

Robert Woodbury, son of Mr. and Mrs. Harold Woodbury of Manchester road, left yesterday for Portland, Me., where he is to begin a two weeks cruise with the United States Naval Reserve. He has been granted leave to receive his degree of S. B. at the graduation exercises to be held next Tuesday at Massachusetts Institute of Technology. He has accepted a position on the faculty of Lawrence Academy in Groton and is to report there in the fall after spending the summer months in camp in the Adirondacks.

SUNDAY SERVICES

SECOND CONGREGATIONAL CHURCH

Rev John E. Whitley, Pastor. ... Washington street. Tel. 0431-J

10:30 A M Sunday morning service Sermon by the pastor, "The Beginnings of the Christian Church". Music by the Church Choir

12 M Church School. Interesting classes for all

7 P. M Sunday evening service. Sermon, "Handicaps in Life"

June 6, Wednesday Ladies' Bethany Society Luncheon served at noon. Business meeting at 2 o'clock

June 6, 7:45 P. M Mid-week prayer service. Sermon, "The Story of Andrew and Philip".

FIRST BAPTIST CHURCH

Corner Washington and Mt. Vernon streets. Rev. Benjamin P. Browne, Pastor. Residence, 5 Webster Street. Phone Win. 1930.

10:30 A M Morning Worship and Communion Service. Sermon by the pastor, "Singing with the Saviour". Mr. Laite a baritone artist of unusual endowment will be the soloist. Mr Laite is well known and this is an unusual opportunity to hear him. The quartet will also sing at this service

12 M. Sunday School. Rev. Arthur L. Winn, Superintendent.

4 P M Junior Christian Endeavor and Junior Choir Rehearsal

5:30 P M Young People's Society of C E Leader, Elizabeth Clark.

6 P M Senior Y P S C E Leader, Victor Gavel

7 P M Evangelistic Service and recital by Mr Laite. Mr Laite will render a selected group from his repertoire of sacred music. Sermon by the pastor, "Why are You not a Christian"?

Wednesday, 7:45 P M Prayer meeting. Subject, "The Attractive Christ"

Thursday, 10 a. m. to 4 p m. Sewing meeting of the Woman's League. Every woman who can, please be present to sew for the sale to be held Nov 9 and 10.

Saturday, June 2 Lawn party at the home of Miss Eileen Rockwood, 27 Cambridge street. If stormy, postponed until June 9.

UNITARIAN CHURCH

Rev George Hale Reed, 8 Ridgefield road. Tel Win 0424

Sunday, June 3 Public service of worship at 10:30. Mr. Reed will preach. Subject of sermon, "Invisible Thieves". Last lesson session of Sunday School and Metcalf Union at 12. Kindergarten at 12. The music at the 10:30 service will be as follows:

Organ Intermezzo ... Rheinberger
Anthem "Build Thee More Stately Mansions" ... Andrews
Anthem "If with All Your Hearts" ... Mendelssohn
Offertory Cantilene in E Flat ... Pierne
Postlude March of the Priests ... Mendelssohn

Sunday, June 10 will be Children's Sunday. Children will be christened at the regular morning service. Mr Reed will be glad to hear from any parents who may wish to present their children. At 12 will be the Memorial service about the trees.

FIRST CHURCH OF CHRIST, SCIENTIST

All Seats Free

Sunday, June 3. "God the Only Cause and Creator"

Sunday School at 12 o'clock.

Services in the Church Building opposite the Town Hall, 10:45 A. M.

Wednesday evening meeting at 7:45 P. M

Reading room in Church Building. Open daily from 12 M. to 5 P M except Sundays and holidays

CHURCH OF THE EPIPHANY

Rev Truman Heminway, Rector. 3 Glengarry. Tel Win 1916

Hours: A. M., 9:30 to 11:30, Tuesday, Wednesday and Friday. P M., 8 to 9, Fridays. Parish House, tel Win. 1922.

Deaconess Lane, 31 Washington street. Tel Win 1336.

Sexton, Wallace Murphy. Residence, 38 Washington street.

All seats free. Strangers cordially welcome

Services, Trinity Sunday, June 3. Rev. Mr. Packer will preach.

Holy Communion at 8 a. m.

Holy Communion at 11 a. m.

Evensong discontinued for the summer

Tuesday, June 5, 9:30 a. m., Holy Communion.

Friday, June 8 Annual picnic of St Elizabeth's Guild, at Mothers' Rest, Revere Beach

METHODIST EPISCOPAL CHURCH

Corner Church and Dix streets. Rev H William Hook, Minister. Residence, 30 Dix street, telephone 0729-M.

June 3, Sunday, 10:30 A M Morning worship. Sermon by the pastor and graduation exercises by the Primary Department. Miss Winifred H. Bent, Superintendent

Sunday, 12 M Sunday School. Mr V. P Clarke, Superintendent. Classes for all ages. The Men's Bible Class and the Women's Bible Class are united for instruction for the rest of this season. Mr. A. D. Nichols is the teacher.

Sunday, 7 P M Evening service. This is a union service. The Epworth League is cooperating with the regular evening service for the month of June. The pastor will preach

June 5, Tuesday for the 9:07 train, flowers will be received for the Flower Mission

June 6, Wednesday, 7:45 P. M. Mid-week service of praise and inspiration. The pastor will have charge of this service.

June 7, Thursday, 2:30 P M The W F M S and the W H M S will hold their regular monthly meeting at the home of Mrs Oscar Bulmer, 1 Manchester road

Coming: Sunday School picnic the 17th of June.

FIRST CONGREGATIONAL CHURCH

Rev Howard J Chidley, D.D., Minister. Residence, Fenway. Tel 0071

Rev Morris J Butler, B.D., Assistant Minister.

Morning service at 10:30 a m. All seats free. Mr Butler will preach on, "The Lord is in His Holy Temple".

Sunday School: Junior Department at 9:30 o'clock; Kindergarten and Primary Departments at 10:45 o'clock; Intermediate and Senior Departments at 12 o'clock.

The Young People's Society will attend the dedication service held in the Park Street Church of Boston, Sunday evening. All the young people's societies of Greater Boston will be present. Our society will present our missionary, Mr Ross Thomas, with a flag. Other groups will make a similar presentation. Cars will be provided and will leave from the church at 6 o'clock

The social meeting of the Mission Union will be held in the Parish House on Tuesday, June 5. Board meeting at 2 o'clock sharp. At 2:30 the meeting in the Primary Room will be addressed by Miss Margaret Owen, who is to represent this church at the Marathi Mission in India. Following this there will be a reception and tea for Miss Owen in the church parlor. Daughters of members of high school age or over are cordially invited to this meeting.

Wednesday evening at 7:45 services in Ripley Chapel. Mr Butler will speak.

The Western Missionary Society will meet on Thursday June 7. Board meeting at 11 o'clock. Luncheon at 12:15. Those bringing guests please notify Mrs. Arthur D Steelie, Win 0630. Speaker at 2 o'clock, Rev. Judson L. Cross. His subject "Truvy Teen Moccasin and His People".

The annual cradle roll party will be held at Mrs Harrison Parker's, 408 Main street Thursday, June 7, from 4 until 6 o'clock. All children invited up to six years of age

Members of Group 3, Mrs. E. O. Engstrom, chairman, are requested to meet in the vestry, Wednesday morning, June 6 at 10 o'clock.

Tuesday evening June 12 our church will entertain a group of English guests.

NEWSY PARAGRAPHS

Many of the younger men in the parade on the holiday failed to finish in as good shape as Lieut. John Harrold who led the police escort. John is one of the real veterans of the Department yet he covered the better than six miles without undue fatigue.

Stephen S. Locke, 71, a native of this town, died Wednesday in Somerville where he has resided for the past 40 years. The funeral services were held this Friday afternoon at his late residence, 108 Liberty avenue, West Somerville.

WINCHESTER TRUST COMPANY

WINCHESTER MASS.

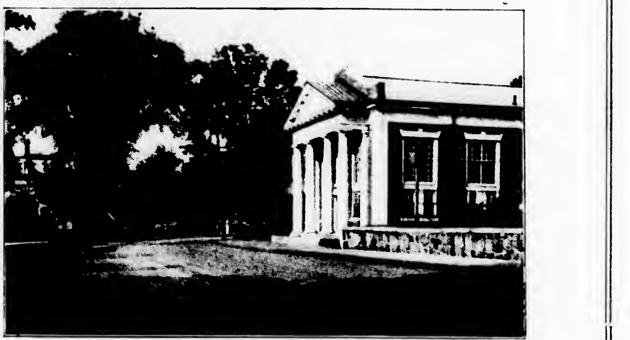

MEMBERS OF THE FEDERAL RESERVE SYSTEM

CAPITAL	$ 100,000.00
SURPLUS AND PROFIT	170,000.00
DEPOSITS	2,300,000.00

Our Vaults are for the safe keeping of your valuables. The charge for this service is very moderate: $1.00 per cubic foot for four months. Boxes rent from $5.00 to $40.00 by the year. The bank is open Saturday evenings from 7:30 to 9 P. M.

RALPH E. JOSLIN, President
FREELAND E. HOVEY, Vice-Pres. — CHARLES E. BARRETT, Treas.
FRED L. PATTEE, Vice-Pres. — HELEN M. MONROE, Ass't Treas.

Directors

CHARLES E. BARRETT
CUTLER B. DOWNER
JERE A. DOWNS
GEORGE A. FERNALD
FREELAND E. HOVEY
RALPH E. JOSLIN
JAMES NOWELL
WILLIAM L. PARSONS
FRED L. PATTEE
FREDERIC S. SNYDER
CHARLES H. SYMMES

NEW BOSTON PUBLISHERS

Hale, Cushman and Flint, Incorporated, Is a Harvard Yard Combination

With the publishing of John Philip Sousa's memoirs, "Marching Along," under the imprint of Hale, Cushman and Flint, Incorporated, there appears a new Boston firm of general publishers whose headquarters are in the Statler Building, Park Square. The firm has been preparing its program for several months before issuing this first volume on the 31st anniversary of Mr. Sousa's "The Stars and Stripes Forever."

The three men who form this new organization were undergraduates together in Harvard 25 years ago, roommates, clubmates, and in succession, managing editors of the "Harvard Illustrated Magazine," numerous issues of which they now admit having written—from feature articles to poems, book reviews and even advertisements. After the intervening years when each followed alone his chosen profession, they have again joined forces, during the year which marks the 25th anniversaries of their Harvard classes—1902 and 1903, so that the firm may be called a "Yard" product.

Ralph T. Hale, of Lloyd Street, this town, president, is well known in the publishing world. He was born in Newburyport, taught English in Harvard College for a year after graduation, spent a year in editorial work with the Curtis Publishing Company and three years in Indianapolis as book editor for the Bobbs-Merrill Company. In 1907 he became managing editor of Small, Maynard & Co. in Boston with whom he remained until, in 1920, he was asked by the Medici Society, Limited, of London, to take charge of all its American business. In 1926 he acquired a majority stock interest in the Medici Society of America, Inc. of which he is now president and treasurer. It is of interest to mention that while there is no other business connection between the two, the Medici Society of America will act as selling agent for Hale, Cushman and Flint. Mr. Hale has written "The Last Voyage of the Karluk" in collaboration with his friend Capt. "Bob" Bartlett—published a few years ago—and is a member of the Boston Authors' Club, American Booksellers' Association, National Association of Book Publishers, The New England Importers' and Traders' Association, etc. [Capt.... ... ... sociation, etc.—[Reprinted from The Publishers' Weekly, April 21, 1928.

NEWSY PARAGRAPHS

It is rumored that the National Shawmut Bank of Boston is negotiating for a substantial block of stock of the Winchester National Bank, the acquisition of which will give it control of the local institution.

Miss Alice Eaton and Miss Margaret Lampee of this town are leaving Monday by motor for Waterbury, Conn., where they will attend the closing exercises of St. Margaret's School. They will be accompanied upon their return trip by Miss Caroline Lampee and Miss Margaret Simpkins of Savanah, Ga., a classmate of Miss Lampee at St. Margaret's and who will be her house guest during a visit here.

Norman Noonan, son of Mr. and Mrs. James H. Noonan, of Sheridan circle, this town, sailed Tuesday aboard the SS. Chatham of the Merchant and Miners Line for Norfolk, Va., where he will enter the novitiate of the Xaverian Order at Old Point Comfort, Fortress Monroe. He is a graduate of St. Charles' Grammar School, Woburn and of Boston College High School, Class of 1924.

Moffett and McMullen

FUNERAL DIRECTORS and EMBALMERS

LADY ASSISTANT — TEL. WIN. 1730

ANDERSON MOTOR CO.

Has Added the

Graham-Paige Automobile

Priced from $995 to $2310

To Their

Packard and Chrysler

Line

666 MAIN STREET, WINCHESTER
348 MASSACHUSETTS AVENUE, ARLINGTON

Dr. and Mrs. George A. Barron of Winthrop street left town Memorial Day for a trip to New Hampshire where the doctor will spend several days treating a number of Strabismus cases (cross eyes). It is a trip which he makes several times during the year.

Smoke Cuts Off Light

The smoke pall that hangs over the average American city cuts off as much as 42 per cent of daylight on sunny mornings, and as high as 18 per cent at noon, according to a survey made by the United States public health service.

Hours of Prayer

The canonical hours are matins, lauds, prime, tierce, sext, none, vespers and compline. These are the stated times of the day fixed in the Sixth century by the Christian church for the offices of prayer and devotion.

Ocean "Rollers"

The extreme height of ocean waves has been estimated at 30 feet and their length at from 600 to 700 feet.

"Life a Universal Force"

Svante August Arrhenius, the noted Swedish chemist and physicist, believes that life is an interstellar element and may be transmitted from one planet to another. According to his conception, life is universally diffused and is constantly emitted from all habitable worlds in the form of spores. These spores traverse space for years, and possibly ages. The majority of them are ultimately destroyed by the heat of some blazing star, but some few, he thinks, find a resting place on bodies which have already reached the habitable stage. Life, according to Arrhenius, may also be transmitted from one heavenly body to another by means of meteors. —Pathfinder Magazine.

HIGH SCHOOL GIRLS WON—BOYS LOST AT TENNIS

Winchester High School girls' tennis team blanked the Malden High girls, 5–0, last Friday afternoon at the Winchester Country Club while the boys' team was dropping its first match of the season to Somerville, 3–2 at Palmer street.

The Malden girls proved no match for Coach Wheeler's charges, especially in singles where the visitors dropped all their matches in straight sets.

In the number 1 doubles match the visiting combination of R. Alexander and B. Hobbs gave Deborah Gilbert and Mary Cutter a real fight during the first two sets, losing to the Winchester team, 6–1, and then winning the second set at 7–5. With the match deuced the locals braced and ran off the deciding set at love.

The summary:

Singles

L. Parker, Winchester, defeated E. Boehm, Malden, 6–2, 6–0.

I. Pettingell, Winchester defeated E. Levine, Malden, 6–3, 6–1.

H. Bidwell, Winchester defeated M. Lonergan, Malden, 6–1, 6–0.

Doubles

D. Gilbert and M. Cutter, Winchester defeated R. Alexander and B. Hobbs, Malden, 6–1, 5–7, 6–0.

N. Bradlee and C. Mercer, Winchester defeated R. Potter and M. Lewis, Malden, 6–3, 6–1.

The boys' team halved its doubles matches with Somerville, the visitors being enabled to pull out their single point victory by taking two of the three matches in singles. Ross was the only individual Winchester player to win, taking the number 1 singles from Townsend of Somerville, 6–3, 6–1.

Ross and Waters of Winchester finally pulling the number 2 doubles out of the fire after a hard fight with Townsend and Wilson of Somerville, the scores being 8–10, 6–2, 6–2.

The summary:

Singles

Ross, Winchester defeated Townsend, Somerville, 6–3, 6–1.

Kane, Somerville defeated Bates, Winchester, 6–2, 6–2.

Wilson, Somerville, defeated Waters, Winchester, 8–6, 6–1.

Doubles

Kane and Wilson, Somerville defeated De Coulis and Denison, Winchester, 6–2, 6–3.

Ross and Waters, Winchester, defeated Townsend and Wilson, Somerville, 8–10, 6–2, 6–2.

ALLEGED AUTO THIEVES HELD FOR GRAND JURY

Andrew J. Farrenden, 21 of 276 Emerald street, Malden and Edward J. Gorman, 21, of 90 Fourth street, Medford, who the police allege stole early on the morning of May 22 the Nash sedan of Andrew A. Gibbs of Boston and later miraculously escaped death when the machine was completely demolished as a result of striking a tree on Fletcher street near Calumet road, were held Tuesday morning in the District Court at Woburn in bonds of $1000 each for appearance next week before the Grand Jury to answer the charge of larceny.

In addition to the larceny charge the young men were charged by the local authorities with driving while under the influence of liquor and with drunkenness. Gorman, who was acquitted on the drunken driving charge was found guilty of drunkenness and fined $10. Farrenden was found guilty of operating while under the influence of liquor and his case was continued until today for sentence.

Gibbs' car was taken according to the police, sometime after 1 o'clock on the morning of May 22 from the milk yard of the H. P. Hood & Sons Co., in Charlestown. Later it was run into a tree on Fletcher street and badly wrecked. Police Headquarters was notified of the accident and Officer Mark Kelley, who was sent to investigate, took Farrenden and Gorman to the Winchester Hospital where they were treated for injuries they had sustained in the crash. Later they were arrested by Officer Kelley, charged with the larceny of the car, with drunkenness and with driving while under the influence of liquor.

Both young men appeared in the District Court May 23 when their case was continued until Tuesday of this week.

MISS GOOD SHOWERED

Miss Elizabeth Good, a member of the commercial teaching staff at the Winchester High School, was tendered a novelty shower last week Thursday evening at her home, 509 Audubon road, Boston. The artistic decorative scheme was worked out in pink and white. Among those present were the Misses Katherine Madt, Elizabeth, Katherine and Margaret Karlsle, Jane Higgins, Gladys Hornbrook, Mildred Holbrook, Beatrice Lemay, Dorothy McMannus, Margaret, Louise and Agnes Cronin, Eileen Harrold, Charlotte Cummings; Alice O'Leary, Frances Good, Cecile Kupinska, Mrs. Edward Nazzaro and Mrs. Frank Kelley.

The shower was in honor of Miss Good's approaching marriage to Albert Burgess on June 30. Mr. Burgess is a graduate of Princeton in the class of 1926.

25TH ANNIVERSARY OF W. H. S. '03

The 25th anniversary of the graduation from Winchester High School of the class of 1903 is to be held the evening of June 12. The members of the class are invited to attend the graduation exercises of the present graduating class of Winchester High School to be held in the Town Hall that evening. The class of 1903 will sit in a body in seats reserved for them and will afterwards be entertained at the home of the President W. M. Little 19 Everett avenue. It is hoped that as many of the members of that class as is possible will attend and Mr. Little would like to hear from those who expect to be present.

SCHOOL DEPARTMENT NOTES

The annual exhibition of handwork done by the special classes of Winchester will be held in the Lincoln School on June 1 and 2. There will be a sale of articles made by the children including weaving, sewing, woodworking and basketry. my25-2t

WATERTOWN SHUT OUT WINCHESTER

Watertown High School shut out Winchester in a Mystic Valley League game at Watertown last Friday afternoon, 4–0. It was the first game Winchester had been able to play since May 12, rain having caused cancellations on all its other bookings.

The locals were as a consequence rather uncertain in the field and their 7 errors figured largely in the 4 tallies Watertown was able to put across. Coach Mansfield's boys were outhit, 7–4, and in but two innings were they able to get a man as far as third base.

Lee, on the hill for Winchester, kept Watertown's hits pretty well scattered and might have gotten along nicely had he been given decent support. The local batters could do little with Smith who worked for Watertown.

The winners sewed up the game in the very first frame. Eaton hit to left but Lee bore down and got McDermott on strikes. Prendergast hit to Halwartz and the latter's error allowed Eaton to reach third, the batter making first. Prendergast stole second and counted along with Eaton when Lee pegged wildly to first after fielding Mantuoetto's hopper. "Mannie" was held at first and subsequently forced at second on Kinckle's rap to Murphy. Kinckle reached second on Kendrick's error. Smith hit to left and when Franklin lost McNeil's throw home Kinckle scored from second. Smith reached third on the miscue but Kendrick threw out Collins to end the rally.

Watertown scored again in the 3rd when errors by Murphy and Coss allowed Prendergast to reach third from where he was squeezed in by Kinckle. Four runs, no one of which was earned. Lee's subsequent pitching in the face of such support was proof positive of the lad's courage. He deserved a better fate.

McNeil singled to start the game and got around to third on Halwartz's sacrifice and Kendrick's infield out. Ghirardini popped to McDermott for the third out. Murphy and Franklin singled to start the 8th but the former was thrown out at third, Lee fanned and McNeil hoisted to Goodwin.

The summary:

WATERTOWN HIGH

	ab	bh	po	a	e
Eaton, rf	4	3	0	0	0
McDermott, 2b	4	1	3	1	0
Prendergast, lf	4	0	2	0	0
Mantonotto, 3b	4	0	2	1	1
Kinckle, ss	3	1	1	1	0
P. Smith, p	4	1	1	3	0
Collins, 1b	4	0	8	1	0
Bartone, c	3	1	7	2	2
Goodwin, cf	3	0	3	0	0
Totals	33	7	27	12	3

WINCHESTER HIGH

	ab	bh	po	a	e
McNeil, lf	3	1	0	0	0
Halwartz, 3b	3	1	5	1	1
Kendrick, 2b	3	0	3	3	1
Ghirardini, cf	3	0	1	0	0
Andrews, rf	4	0	1	0	0
Coss, 1b	4	0	8	1	1
Murphy, ss	3	1	0	2	2
Franklin, c	3	1	6	1	1
Lee, p	3	0	0	5	1
Totals	29	4	24	12	7

Innings	1	2	3	4	5	6	7	8	9	
Watertown	3	0	1	0	0	0	0	0	x	4

Runs made, by Prendergast 2, Eaton, Kinckle. Two-base hit, McDermott. Sacrifice hits, Kinckle, McNeil, Halwartz. Stolen bases, Eaton, Prendergast. Struck out, by Smith 7, by Lee 6. First base on balls, by Smith 2. Passed balls, Bartone 2. Double play, Lee to Kendrick to Coss. Umpire, Sanborn. Time, 2 hours.

WINCHESTER GIRLS WON AT METROPOLITAN

The Misses Anna C. Danforth, Constance Grecco and Ellen and Joan Harding, all of Winchester, were among those whose horses won prizes at the annual open horse show of the Metropolitan Driving Club held in last Saturday's downpour at the Charles River Speedway.

Miss Danforth's "Happy Flash" won the Class 32 for novice saddle horses and her "Boiling Over", the class 29 for ponies suitable for saddle and harness. "Boiling Over" also took a third in the class for ponies not exceeding 14.2, shown by children not over 16. Miss Grecco's "Town Talk" won third in the class for road hacks.

Miss Ellen Harding's "Ella Cinders" won a third in the class for green hunters and her sister Joan's "Peaches" won the class 23 for ponies not exceeding 14.2 hands, ridden by children under 16 years of age. "Peaches" also won a fourth in the class for jumpers not exceeding 15.2 hands, ridden by children under 18. Little Joan, who was one of the outstanding performers of the show, won a second in the horsemanship competition for children under 12 and a third in that for children under 16.

The entries of Harry Good, former Winchester riding master, were also among the winners at the show.

TWO MEN INJURED IN MOTOR CRASH

Peter Amari of 25 Vining court, Woburn and Jerome Cagnina of 18 Flagg street, Woburn had to receive medical assistance as a result of injuries sustained at 8:30 last Saturday morning when a Ford sedan in which they were riding was in collision with a Pierce-Arrow truck, owned by the Town's Highway Department and driven by Edward S. Duncan of 56 Pine Grove park. The accident occurred at the junction of Swanton and Florence streets, the truck being headed west on Swanton street while the sedan, which was owned and operated by Patsy Silvestro of 30 Mt. Pleasant street, Woburn, was coming out of Florence street.

The Ford was so badly damaged that it had to be towed to the garage of the Bonnell Motor Company on Main street. Amari and Cagnina were taken to the Woburn office of Dr. D. J. Joyce for treatment, the first for a deep cut on the left arm and the latter for injuries to his neck.

As a result of the police investigation of the accident Duncan was summoned to appear in the District Court at Woburn today to answer charges of leaving the scene of an accident without making himself known.

THE YOUNG PEOPLE'S INTER-CHURCH FEDERATION HELD FINAL MEETING

The season's last meeting of the Young People's Inter-Church Federation was held last Friday evening when about 60 attended the dinner which was served in the parish hall of the Church of the Epiphany. The speakers were Rev. Robert W. Coe, pastor of the South Congregational Church, Brockton; and Arthur E. French, Jr., of Winchester, captain of the Harvard varsity football team and one of the outstanding track performers at the Cambridge University.

Seated at the head table with Priscilla Laraway, president of the Federation, were its vice-president and secretary, respectively Joy Adriance and Marion Twombly; its advisor, Vincent P. Clarke and Mrs. Clarke; Rev. Truman Heminway, rector of the Church of the Epiphany; Allen Wilson, president of the Epiphany Young People's Society and Mrs. A. B. Corthell.

Between the serving of the various courses community singing was enjoyed with Mrs. Corthell at the piano. The tables were decorated with lilacs and balloons and there were bon bons for everyone.

Rev. Mr. Heminway was the first speaker and talked interestingly upon the biographical works of Rider Haggard. Mr. Clarke spoke briefly upon the value of an inter-church federation in promoting harmony among individuals of differing creeds.

"Art" French was enthusiastically received and unlike most athletes in a similar situation was able to address his audience in a worth-while manner. Needless to say he had the closest attention of all. The crack Harvard athlete spoke of the friendships made on the athletic field with especial emphasis upon those which exist between players or contestants on rival teams and clubs. The term, "friendly enemies" means much in athletics and often times the most enduring friendships are those made in the heat of battle on gridiron, diamond or track.

Rev. Mr. Coe was inclined to be optimistic with regards the youth of today and stated in the course of his remarks that a careful analysis had led him to believe the morals of the present day young people superior to those of his time.

President Priscilla Laraway following the several addresses spoke briefly, thanking the mothers who had prepared the dinner for the Federation and calling upon the presidents of the various denominations to rise that all might catch good looks at them. The meeting was brought to a close with the singing of "Till We Meet Again".

WINCHESTER BOYS BLANK WINTHROP

Winchester continued to top the Suburban Interscholastic Tennis League when its boys' team blanked the Winthrop High club at Winthrop Tuesday afternoon, 5–0. Only one of the sets during the entire tournament was deuced, that one being the first of the number 1 doubles, won by Denison and Bates of Winchester from MacCusick and Abbott of Winthrop, 8–6. The locals took the second set at 6–1.

Captain "Herb" Ross continued undefeated when he took both his sets from MacCusick of Winthrop at love. Bates also had an easy time winning the number 2 singles from Abbott of Winthrop, 6–2, 6–0.

The summary:

Singles

Ross, Winchester defeated MacCusick, Winthrop, 6–0, 6–0.

Bates, Winchester defeated Abbott, Winthrop, 6–2, 6–0.

Waters, Winchester defeated Small, Winthrop, 6–4, 6–1.

Double

Denison and Bates, Winchester defeated MacCusick and Abbott, Winthrop, 8–6, 6–1.

Ross and Waters, Winchester, defeated Connors and Small, Winthrop, 6–0, 6–2.

SEAL OF THE TOWN OF WINCHESTER MASS. WATERFIELD 1635 WINCHESTER 1850

May 10, 1928

To the Selectmen of the Town of Winchester:

Application is hereby made, under the provisions of Section 8 of the Zoning By-law, for permission to construct and use, for the period of one year, a temporary office building of frame construction, approximately twelve feet by fourteen feet in area on my land on Highland Avenue and Lawson Road to be used as an office building during the development of said property.

LORENA SEARS LACKER

TOWN OF WINCHESTER IN BOARD OF SELECTMEN

Upon the foregoing application, it is hereby

ORDERED: That a public hearing be held thereon in the Selectmen's room in the Town Hall Building on Monday, the 11th day of June, 1928, at 7:05 P. M., and that fourteen days' public notice thereof be given, at the expense of the applicant, by publishing a copy of said application, together with this order, in the Winchester Star, on May 25th and June 1, 1928; that notice thereof be given to the owners of all the land adjoining the land described in the application, and all land within one hundred feet of the same, by mailing to them, postage prepaid, a copy of said application and order, and that a copy of said application and order be posted in a conspicuous location upon said premises.

By the Board,
GEORGE S. F. BARTLETT,
Clerk
my25-2t

LEAGUE OF WOMEN VOTERS

The Middlesex Conference of the League will be held on Thursday, June 7 at the "Cedars" Belmont.

Mrs. Walter I. Chapman, director of Middlesex County, will preside at the morning session which will open at 11 o'clock. There will be speakers from Lincoln, Melrose, Reading, Cambridge, Woburn, Medford and Winchester who will talk upon the general topic, "A League in its Community".

The afternoon session will open at 2 o'clock. Mr. E. R. Hartman, consultant on city planning of the State Department of Public Welfare will talk on the "Development of Town Government"

Mrs. Herbert W. Reed, member of the Arlington Planning Board will speak on town planning in Arlington.

Those wishing to attend the conference will please take a box luncheon. If transportation is desired please telephone Mrs. Walter J. Moran, Winchester 1625.

The Star notes that Rev. S. Winchester Adriance, secretary of the Class of 1873, Dartmouth, is notifying the members of his student year of the 55th reunion—to be held at Hanover on June 17-19. The late Alfred S. Hall was also a member of this class.

An automobile driven by Alice N. Jewett of 16 Calumet road, and a second machine, operated by ex-Mayor Clifford M. Brewer of 75 Magoun avenue, Medford, were in collision early Friday in Medford on Main street at Mystic Valley Parkway. Miss Jewett was accompanied by Mrs. F. J. Kelley of this town who sustained a cut on the right side of the head. Ex-Mayor Brewer was accompanied by two women who received assistance from reserve officer William A. Porter of the Medford Police.

STORE YOUR FURS WITH GRIFFIN

Rate 3% of Valuation. Minimum Charges. Tel. LIBerty 7619—7620

Geo. L. Griffin & Son, Inc.
Ralph M. Griffin, Pres.
370 Washington St., Boston

E. W. NICHOLSON
PLUMBING AND HEATING

We're equipped to handle any kind of a plumbing job, big or small, the public has to offer. We do our work well and we do it in jig time, too. No waiting around for inspiration. We will do your repair work in a hurry and you'll be perfectly willing to meet the sort of a bill we'll hand you.

118 WINN STREET, WOBURN
Tel. Woburn 0899

Flags & Flag Poles
(Wood and Steel)
Manufactured and erected
Best Materials --- Lowest Prices
We climb, paint and repair Flagpoles at short notice
Revolving Flag Pole Tops
Flag controllers and weather vanes
Send for Circular
American Flag Pole Co., Inc.
102 Atlantic Avenue
Tel. RIChmond 1515 BOSTON
je1-1t

MORTGAGE LOANS
BUILDERS
PERMANENT LOANS

No Commission
No payments on principal.
Unlimited Amounts of Money for First Mortgages on single and Two-Family houses; 3 years term, Minimum Rates; Prompt Service.
Also Large Amounts on Agreed Rates.

CONSTRUCTION LOANS FOR HOME
Positively lowest rates with placement of permanent mortgages on completion without additional cost. Full information upon application. Prompt service.

Street & Company
185 DEVONSHIRE ST., BOSTON
Liberty 1136
Loan Correspondents Prudential Insurance Co. of America
Agents of the Bay State Mortgage Corporation
mh16-13t

SEAL OF THE TOWN OF WINCHESTER MASS. WATERFIELD 1635 WINCHESTER 1850

To the Board of Selectmen of the Town of Winchester:

The Winchester Visiting Nurse Association respectfully represents that it desires to construct and use a building, approximately six feet by twelve feet in area, upon its land abutting on Highland Avenue, within a single residence district as defined by the Zoning By-Law, for a purpose incidental to and usual in connection with the purpose for which its hospital and other buildings, there situate, are now used, to wit; for the incineration of refuse.

It therefore hereby makes application under the provisions of Section 8 of the Zoning By-Law, for permission so to do in accordance with paragraph C of Section 2 of said by-law.

WINCHESTER VISITING NURSE ASSOCIATION

By Harry C. Sanborn,
Chairman of the
Building Committee

TOWN OF WINCHESTER IN BOARD OF SELECTMEN

Upon the foregoing application, it is hereby ORDERED:

That a public hearing be held thereon in the Selectmen's Room in the Town Hall Building on Tuesday the nineteenth day of June next, at 7:20 o'clock P. M.; that fourteen days public notice thereof be given, at the expense of the applicant, by publishing a copy of said application, together with this order in the Winchester Star on June 1 and June 8, 1928; and that notice thereof be given to the owners of all the land adjoining the land described in the application, and all land within one hundred feet of the same, by mailing to them, postage prepaid a copy of said application and of said order, and that a copy of said application and of said order be posted in a conspicuous location upon said premises.

By the Board,
GEORGE S. F. BARTLETT,
Clerk
je1-2t

First Church of Christ, Scientist
READING, MASSACHUSETTS

Invites You and Your Friends to a Free Lecture on

Christian Science

by

DR. JOHN M. TUTT, C. S. B.
OF KANSAS CITY, MISSOURI

Member of the Board of Lectureship of the Mother Church
The First Church of Christ, Scientist, in Boston

IN CHURCH EDIFICE
LOWELL STREET, READING, MASSACHUSETTS

Sunday, June 3, 1928, at 8.00 P.M.

Gas ...THE BETTER FUEL

Plenty of Hot Water for All

WHEN A KOMPAK STORAGE HEATER IS INSTALLED IN YOUR HOME

Hot water is essential for comfort and cleanliness in health and sickness.

LET US INSTALL ONE ON TRIAL—30 DAYS

Special Prices for Two Weeks Only

SEE OUR WINDOW DISPLAY

CALL OUR OFFICE—TEL. WIN. 0142

ARLINGTON GAS LIGHT CO.
527 MAIN STREET, WINCHESTER

VALVE-IN-HEAD Buick MOTOR CARS

Fair Treatment of USED CAR buyers ..your Buick Dealer's Policy.

The used car that serves you most satisfactorily—that gives you the most transportation for your money—naturally offers the greatest used car value.

Go to the Buick dealer. He offers a wide selection of makes and models in his used car stock.

His prices are fair—based on the actual resale worth of the car in question. And he will tell you the true condition of any car he offers for sale. He is always careful to guard his high reputation in the community.

When you buy a used car from your Buick dealer you know that it will perform as promised—you know that you are getting your money's worth.

BUICK MOTOR COMPANY
FLINT, MICHIGAN—DIVISION OF GENERAL MOTORS CORPORATION

WINCHESTER BUICK CO.
808 MAIN STREET, WINCHESTER TEL. 0242—0243
WHEN BETTER AUTOMOBILES ARE BUILT, BUICK WILL BUILD THEM

(Continued from page 1)

MEMORIAL DAY OBSERVED

Returning to the Legion House the line of march broke up for a brief rest and refreshments before parading to Wildwood, the ranks reforming at about 4 o'clock. The route to Wildwood was by way of Washington street and Main street to the square, with a brief halt for decorating the War Memorial statue on the high school lot. From the center the march preceded along Church Street to the cemetery by way of Fletcher street and Willow avenue.

The usual service was held at Wildwood. Commander Wilde of the Legion Post read the Grand Army Roll of Honor comprising 133 names and also the Legion Honor Roll of 44 names. Rev. Benjamin Patterson Browne, pastor of the First Baptist Church, made the address at the Soldiers' Monument in the absence of Rev. George Hale Reed, minister of the Unitarian Church, who was unable to be present. The service was concluded as its predecessor had been at Calvary, with the singing of "The Star Spangled Banner", the salute of three volleys and the blowing of "Taps" from the four corners of the cemetery.

The line of march returned to the Legion House by way of Wildwood and Church streets. Upon arrival the colors were trooped and the ranks broke up while the band played several selections. Refreshments for all who participated in the parade were served on the Town Hall grounds by P. H. Randall, local caterer.

The Roster of the parade comprised

Motorcycle Officer Edward O'Connell
Mounted Officer "Ned" Shea
Police Detail Lieut. John Harrold commanding, Patrolmen John Regan, Mark Kelley, John Hanlon, Robert White, Charles Harrold, John Hogan and William Cassidy.
Winchester Post, 97, A. L. Band
A. D. Weld Post, G. A. R. Colors, color bearer, H. F. Lunt
Winchester Post Colors and National Colors, Color Bearers, Anthony M. Cullen, Frank Zallina, Color Guards, William Carroll and Theodore H. Lawson
Commdr. W. Allen Wilde, Winchester Post, A. L., and staff Vice Commdr. Richard Parkhurst, Past Commdr. William E. Ramsdell, Past Commdr., Vincent P. Clarke and Past Commdr., Arthur S. Harris
162nd Motor Transport Co., 26th Div., M. N. G., 1st Lieut. William Mobbs commanding
Firing Squad Over-Seas Veterans, Yankee Division, Sergt. Stanley W. Mobbs, commanding
Legion Army Detachment Daniel Lynch commanding
Legion Naval Detachment H. Wray Rohrman commanding
St. Mary's Fife and Drum Corps Thomas Dolan, drum-major
Girl Scouts Bugle and Drum Corps Marie Dresser, drum-major
Detachment, Girl Scouts Captains Marion Ladd and Irene H. Clarke and Lieut. Jean Merrill commanding
Boy Scouts' Bugle and Drum Corps "Sammie" Main, drum-major
Boy Scout Detachment Scout Leaders, Harold V. Hovey, James Fitch, Victor Bridge and Arthur Marchant, commanding.
Grand Army Veterans' Detachment Past Commdr., Nathan Thomm driving
Town Officials Selectmen Walter H. Dotten driving.
Rear Guard Patrolman Archie O'Connell.

MISS GODDARD WON TOURNAMENT AT HASKELL

Miss Janet Goddard won the recent finals in the tennis tournament at the Cambridge Haskell School and becomes the owner of a handsome silver cup. Janet is a former Winchester player, winning the Wadleigh championship and playing on the High School tennis team during her sophomore year. She has been active in basketball, being captain of the school sextet during the two years she has been at Haskell. Beside winning her school letter numerals she also was awarded the honor "H," presented to those showing most loyalty to the school, school sports and constant attendance at sports.

RECEPTION TO MISS OWEN, NEW MISSIONARY TO INDIA

The social meeting of the Mission Union of the First Congregational Church will be held in the Parish House on Tuesday, June 5. There will be a board meeting at 2 o'clock sharp. At 2:30 there will be a meeting in the primary room addressed by Miss Margaret Owen, recent graduate of Mount Holyoke College. Miss Owen is soon to be married to Mr. Ross Thomas, who is going to the Marathi Mission in India as business manager. She and her husband together will represent this church in India instead of Miss Carolyn Smiley.

After the meeting there will be a welcoming reception and tea for Miss Owen, when all will be glad to make the acquaintance of this charming new representative. Daughters of members of high school age or over are cordially invited to attend this meeting.

GRANADA ATTRACTIONS

"The Night Flyer" a picture of the unsung heroes who hurtle across the continent in locomotive cabs, is William Boyd's new starring vehicle, which is the screen attraction the beautiful Granada Theater in Malden is offering the last three days of this week. The story deals with a young chap who "fires" a worn out engine "99". He has a rival in his love for a pretty girl and this provokes some thrilling scenes. A genuine train wreck is one of the biggest thrills in the production. The regular five act bill of Granada vaudeville for the last half of this week is headed by the Corinth Revue, a sextette of capable artists who offer a routine of startling dances and a cycle of song and music.

"Three Sinners" with Pola Negri and Warner Baxter as the stars, comes to the Granada the first half of next week. "Three Sinners" is the story that happened to one young wife when she makes one thoughtless mistake. The production of "Three Sinners" has been given a lavish scenic investiture, some of the interiors, especially those showing the gambling palaces of Paris, being the last word in elaborate backgrounds. The usual five act bill of selected Granada vaudeville will also be offered on the first half of next week.

A bridge prize that is different. One of the novel midget road maps of New England States. See them at the Star office.

Miss Frances Mason of this town was among the guests at the annual Ivy Day activities at Bowdon College last week.

Monster Pudding

One hundred years ago one of the world's largest plum puddings, the Wellington pudding, was made in London. It weighed 450 pounds and took four days and four nights to cook. The ingredients included three gallons of brandy and wine.

FIRST MORTGAGES

Negotiated on favorable terms and rates. All transactions strictly confidential.

ADDRESS P. O. BOX 1
Winchester, Mass.
my18-3mo

NOTICE IS HEREBY GIVEN that the subscriber has been duly appointed executor of the will of Abbie M. Symonds, late of Winchester in the County of Middlesex, deceased testate, and has taken upon himself the trust by giving bond, as the law directs.

All persons having demands upon the estate of said deceased are hereby required to exhibit the same, and all persons indebted to said estate are called upon to make payment to

HENRY A. SYMONDS, Executor
(Address)
75 Crofton Road,
Waban, Mass.
May 16, 1928 my18-3t

MORTGAGEE'S SALE

By virtue of the power of sale contained in a certain mortgage deed given by Ada G. Pelton to the Medford Trust Company, dated November 2, 1926 and registered with Middlesex South District Land Registry as document number 72500, noted on certificate of title number 22621, Book 151, Page 433, for breach of condition of said mortgage and for the purpose of foreclosing the same will be sold at public auction upon the premises hereinafter described on Thursday, June 21, 1928 at 3.15 o'clock in the afternoon, all and singular the premises conveyed by said mortgage deed and not heretofore released and therein described substantially as follows:

A certain parcel of land with the buildings thereon situated on Grayson Road, in Winchester said County of Middlesex, and being shown as Lot 22 on a plan of land hereinafter referred to, said lot being more fully bounded and described according to said plan as follows:

Northeasterly by Grayson Road, fifty-two (52) feet.

Southeasterly by Lot 23, one hundred eighteen and 2/100 (118.02) feet.

Southwesterly by land of owner unknown, fifty-two and 13/100 (52.13) feet.

Northwesterly by Lot 21, one hundred fourteen and 38/100 (114.38) feet.

Containing according to said plan, 6,012 square feet of land.

All of said boundaries are determined by the Court to be located as shown on a plan drawn by A. G. Carey, C. E., dated April 1926, and filed with Middlesex South District Deeds and filed with Certificate of Title No. 22808 said plan being numbered 3535F.

The above conveyance includes all furnaces, heaters, ranges, mantels, gas and electric light fixtures, screens, screen doors, awnings and all other fixtures of whatever kind or nature contained in any building or buildings now standing or hereafter erected on said premises prior to the full payment and discharge of this mortgage.

Said premises will be sold subject to any and all unpaid taxes, tax titles and municipal assessments if any.

One thousand (1000) Dollars will be required to be paid in cash at the time and place of sale, balance in ten days from the date of sale on the delivery of the deed.

MEDFORD TRUST COMPANY,
Mortgagee
BY CHARLES H. BARNES,
Treasurer
my25-3t

NOTICE IS HEREBY GIVEN, that the subscriber has been duly appointed administrator of the estate of Mark R. Jouett late of Winchester in the County of Middlesex deceased, intestate, and has taken upon himself that trust by giving bond, as the law directs. All persons having demands upon the estate of said deceased are required to exhibit the same, and all persons indebted to said estate are called upon to make payment to

MARK R. JOUETT, JR., Adm.
(Address)
c/o Putnam, Bell, Dutch & Santry,
50 State Street, Boston, Mass.
May 16th, 1928 my18-3t

COMMONWEALTH OF MASSACHUSETTS
MIDDLESEX, SS. PROBATE COURT

TO, Emily A. Howe and Lila Miller of Somerville, Ellis F. Miller of Arlington both in said County of Middlesex, Ethel F. MacKiernan of Boston in the County of Suffolk, administratrix of the estate of Robert W. Light late of said Boston, deceased, Boston Safe Deposit and Trust Company of said Boston, a Massachusetts corporation, a trustee under the will of Henry C. Miller late of Winchester in said County of Middlesex, deceased, Harriet S. Cornell and Ruth M. C. Avery, of Grand Rapids, in the State of Michigan and Malcolm Avery of parts unknown.

WHEREAS The Atlantic National Bank of Boston also a Trustee under the will of said Henry C. Miller, has presented to said Court its petition representing that said Henry C. Miller by his will, after giving a life estate in all his property to his wife, bequeathed by paragraph "2" clause "(j)", the sum of $3000 to Robert W. Light who was not related to the testator and survived him but died before the decease of said wife; and a claim has been made that said legacy has lapsed, that by paragraph numbered "2" clause "(m)" said Henry C. Miller devised and bequeathed $7000 with one-quarter of the residue of said estate in trust for the benefit of Harriet S. Cornell and others and by the next clause, "(o)" devised and bequeathed the residue to said Harriet S. Cornell and three other persons share and share alike, and, that the construction and effect of said clauses, "(n)" and "(o)" are in dispute, and praying for the instructions of this Court whether it should pay the legacy of $3000 to the administratrix of the estate of said Robert W. Light; whether it should (a) Deduct from the fund available for distribution all prior legacies and pay to the Trustees for Harriet S. Cornell one-quarter of that amount plus $7,000 and then pay to Harriet S. Cornell one quarter of the residue, or

(b) Deduct from the fund available for distribution, all prior lagacies and the $7,000.00 and pay to the Trustee for Harriet S. Cornell the $7,000.00 plus one quarter of what is left and then pay to Harriet S. Cornell, one quarter of the residue, or

(c) After paying to the Trustee under one or the other of the above methods, should the Trustee pay one quarter of the residue to Harriet S. Cornell.

YOU are hereby cited to appear at a Probate Court to be holden at Cambridge, in said County of Middlesex, on the TWELFTH day of JUNE, A. D. 1928, at ten o'clock in the forenoon, to show cause, if any you have, against the same.

And said Petitioner is ordered to serve this citation by delivering a copy thereof to each of you who may be found in said Commonwealth, fourteen days, at least, before said Court, or if any of you shall not be so found, either by delivering a copy thereof to you wherever found or by leaving a copy thereof at your usual place of abode, or by mailing a copy thereof to you at your last known post office address, fourteen days, at least before said Court; and also, unless it shall be made to appear to the Court by affidavit that you all have had actual notice of the proceeding, by publishing the same once in each week, for three successive weeks in THE WINCHESTER STAR, a newspaper published in Winchester the last publication to be seven days, at least before said Court.

WITNESS, JOHN C. LEGGAT, Esquire, First Judge of said Court, this sixteenth day of May, in the year one thousand nine hundred and twenty eight.

LORING P. JORDAN, Register
my18-3t

Patrolman Henry P. Dempsey of the Police Department began his annual vacation Monday of this week. Patrolman James E. Farrell returned to duty from his two weeks' leave on that day.

MORTGAGEE'S SALE

By virtue of the power of sale contained in a certain mortgage deed given by Ada G. Pelton to the Medford Trust Company, dated September 22, 1926 and registered with Middlesex South District Land Registry as document number 71690, noted on certificate of title number 22621, Book 151, Page 433, for breach of condition of said mortgage and for the purpose of foreclosing the same will be sold at public auction upon the premises hereinafter described on Thursday, June 21, 1928 at three o'clock in the afternoon, all and singular the premises conveyed by said mortgage deed and not heretofore released and therein described substantially as follows:

"The land in Winchester, Middlesex County, Massachusetts, bounded and described as follows:

Westerly by Washington Street, forty and 40/100 (40.40) feet; Northeasterly by Lot D, on a plan hereinafter mentioned, one hundred twenty-six and 19/100 (126.19) feet; Thence turning and running Northeasterly by said Lot D, sixty-seven and 90/100 (67.90) feet to land formerly of George R. Nugent; thence turning and running Southeasterly nine hundred forty-seven and 81/100 (947.81) feet to Highland Avenue; thence turning and running Southwesterly on Highland Avenue, one hundred seventy-four and 27/100 (174.27) feet to Lot C, on said plan, thence turning and running Westerly by said Lot C, three hundred fourteen (314) feet thence turning and running Southerly along said Lot C, one hundred twenty-seven and 88/100 (127.88) feet to land formerly of Georgianna D. Holton, thence turning and running Westerly five hundred fifty-eight (558) feet to Lot A on said plan, thence turning and running Northeasterly along said Lot A, and also Lot B as shown on said plan, one hundred thirteen and 32/100 (113.32) feet thence turning and running Northwesterly one hundred twenty-six (126) feet to said Washington Street and the point of beginning.

All of said boundaries are shown on a plan drawn by Parker Holbrook, Engineer, dated November 10, 1925, as a subdivision plan of Land Court Case No. 3535, and being Lot E, as shown on said plan, and containing 211,864 square feet or however otherwise said premises may be measured, bounded or described.

Said premises are conveyed subject to the building line of Highland Avenue, as set forth in Document No. 50729, and are part of the premises described in Certificate of Title No. 3561, recorded in Book 23, Page 281.

The above conveyance includes all furnaces, heaters, ranges, mantels, gas and electric light fixtures, screens, screen doors, awnings, and all other fixtures of whatever kind or nature contained in any building or buildings now standing or hereafter erected on said premises prior to the full payment and discharge of this mortgage."

Excepted from the above described premises are the following lots or parcels of land which have been heretofore released from the operation of said mortgage; namely

Lots 10 and 22 Document No. 72571, Lots 11 and 21 Document No. 74161, Lots 1 and 2 Document No. 75098, Lot 20 Document No. 76228, Lot 13 Document No. 78580, Lot 19 Document No. 78597 and Lot 12 Document No. 79178, all of which releases have been noted on said certificate of title No. 22621.

Said premises will be sold subject to any and all unpaid taxes, tax titles and municipal assessments if any.

Three thousand (3000) Dollars will be required to be paid in cash at the time and place of sale, balance in ten days from the date of sale on the delivery of the deed.

MEDFORD TRUST COMPANY,
Mortgagee
BY CHARLES H. BARNES,
my25-3t Treasurer

COMMONWEALTH OF MASSACHUSETTS
MIDDLESEX, SS. PROBATE COURT

To the heirs-at-law, next of kin, creditors, and all other persons interested in the estate of Elizabeth E. Locke late of Winchester in said County, deceased, intestate.

WHEREAS a petition has been presented to said Court to grant a letter of administration on the estate of said deceased to Wendell W. Locke of Winchester in the County of Middlesex, without giving a surety on his bond.

You are hereby cited to appear at a Probate Court to be held at Cambridge in said County of Middlesex, on the fourth day of June A. D. 1928, at ten o'clock in the forenoon, to show cause if any you have, why the same should not be granted.

And the petitioner is hereby directed to give public notice thereof, by publishing this citation once in each week, for three successive weeks, in The Winchester Star a newspaper published in Winchester the last publication to be one day, at least, before said Court.

Witness, JOHN C. LEGGAT, Esquire, First Judge of said Court, this tenth day of May in the year one thousand nine hundred and twenty-eight.

LORING P. JORDAN, Register
my18-3t

COMMONWEALTH OF MASSACHUSETTS
MIDDLESEX, SS. PROBATE COURT

To the heirs-at-law, next of kin, creditors, and all other persons interested in the estate of Frances L. Vreeland late of Winchester in said County, deceased, intestate.

WHEREAS a petition has been presented to said Court to grant a letter of administration on the estate of said deceased to Carolyn E. Ells of Winchester in the County of Middlesex, without giving a surety on her bond.

You are hereby cited to appear at a Probate Court to be held at Cambridge in said County of Middlesex, on the eighteenth day of June A. D. 1928, at ten o'clock in the forenoon, to show cause if any you have, why the same should not be granted.

And the petitioner is hereby directed to give public notice thereof, by publishing this citation once in each week, for three successive weeks, in The Winchester Star a newspaper published in Winchester the last publication to be one day, at least, before said Court.

Witness, JOHN C. LEGGAT, Esquire, First Judge of said Court, this twenty-fourth day of May in the year one thousand nine hundred and twenty-eight.

LORING P. JORDAN, Register
je1-3t

See our 50c golf ball. Wilson the Stationer.

MORTGAGEE'S SALE OF REAL ESTATE

By virtue of the power of sale contained in a certain mortgage deed given by Valerien Lussier to the Winchester Co-operative Bank, dated December 5, 1927, and being Document No. 83794 noted on Certificate of Title No. 25571 filed in the South Registry of Middlesex County, Registration Book 171, Page 573, for breach of the conditions of said mortgage and for the purpose of foreclosing the same, will be sold at public auction on the premises hereinafter described on Tuesday, June 26, 1928 at nine o'clock in the forenoon, all and singular the premises conveyed by said mortgage deed, and therein substantially described as follows:

"A certain parcel of land with the buildings thereon, situated in Winchester, Middlesex County, Massachusetts, being the Lot No. 77 on Plan entitled Land Court Case No. 5512 Subdivision of Portion of Lots 32, 33, 34 and 43, Winchester, Mass., dated April 9, 1927, Parker Holbrook, Engineer, filed with the Land Registration Office, a copy of which is filed with the South Registry District of Middlesex County, in Registration Book 170, Page 345, bounded and described as follows: Southwesterly by Woodside Road, sixty (60) feet, Northwesterly by Lot No. 76 as shown on said Plan, one hundred two (102) feet Northeasterly by land of Charles Brace, sixty and 4/100 (60.04) feet; and Southeasterly by Lot No. 78 as shown on said Plan, one hundred four (104) feet Containing 6180 square feet. Being a portion of the premises described in Certificate No. 5229 recorded with the South Registry District of Middlesex County in Registration Book 34 Page 4?. For title, see Certificate No. 25571 filed in the Registry of Deeds for Middlesex South District, in Registration book 171, Page 573. Said premises are conveyed subject to restrictions of record so far as in force and applicable."

Said premises will be sold subject to all unpaid taxes, tax titles, assessments or other municipal liens.

$100.00 in cash will be required to be paid at the time of the sale, and the balance to be paid within ten (10) days from the date of sale at Room 1025, 100 Milk Street, Boston, Mass. Other particulars made known at time of sale.

WINCHESTER CO-OPERATIVE BANK,
Mortgagee

For further information apply to Curtis W. Nash 100 Milk Street, Boston, Mass.
my25-3t

NOTICE IS HEREBY GIVEN that the subscribers have been duly appointed executors of the will of Francis J. O'Hara late of Winchester in the County of Middlesex, deceased, testate, and have taken upon themselves that trust by giving bonds, as the law directs.

All persons having demands upon the estate of said deceased are hereby required to exhibit the same, and all persons indebted to said estate are called upon to make payment to

ROBERT T. BABSON
FRANCIS J. O'HARA
MICHAEL F. O'LEARY, Executors
(Address)
c/o Henry F. Wood,
41 School Street,
Boston, Mass.
May 21, 1928 my25-3t

NOTICE IS HEREBY GIVEN that the subscriber has been duly appointed executrix of the will of Horace F. Cummings late of Winchester in the County of Middlesex, deceased, testate, and has taken upon herself that trust by giving bond, as the law directs.

All persons having demands upon the estate of said deceased are hereby required to exhibit the same, and all persons indebted to said estate are called upon to make payment to

ELLA S. CUMMINGS, Executrix
(Address)
8 Central Street,
Winchester, Mass.
May 24, 1928 my25-3t

COMMONWEALTH OF MASSACHUSETTS
MIDDLESEX, SS. PROBATE COURT

To all persons interested in the estate of Herbert Goff late of Winchester in said County, deceased:

WHEREAS, Amy S. Goff the executrix of the will of said deceased, has presented for allowance, the first account of her administration upon the estate of said deceased:

You are hereby cited to appear at a Probate Court, to be held at Cambridge in said County, on the twelfth day of June A. D. 1928, at ten o'clock in the forenoon, to show cause, if any you have, why the same should not be allowed.

And said executrix is ordered to serve this citation by delivering a copy thereof to all persons interested in the estate fourteen days at least before said Court, or by publishing the same once in each week, for three successive weeks, in The Winchester Star a newspaper published in Winchester the last publication to be one day at least before said Court, and by mailing post-paid, a copy of this citation to all known persons interested in the estate seven days at least before said Court.

Witness, JOHN C. LEGGAT, Esquire, First Judge of said Court, this nineteenth day of May in the year one thousand nine hundred and twenty-eight.

LORING P. JORDAN, Register
my25-3t

COMMONWEALTH OF MASSACHUSETTS
MIDDLESEX, SS. PROBATE COURT

To the heirs-at-law, next of kin, creditors, and all other persons interested in the estate of William Martin late of Winchester in said County, deceased, intestate.

WHEREAS a petition has been presented to said Court to grant a letter of administration on the estate of said deceased to Walter I. Martin and Archibald T. Martin, both of Winchester in the County of Middlesex, without giving a surety on their bond.

You are hereby cited to appear at a Probate Court to be held at Cambridge in said County of Middlesex, on the eleventh day of June A. D. 1928, at ten o'clock in the forenoon, to show cause if any you have, why the same should not be granted.

And the petitioners are hereby directed to give public notice thereof, by publishing this citation once in each week, for three successive weeks, in The Winchester Star a newspaper published in Winchester the last publication to be one day, at least, before said Court.

Witness, JOHN C. LEGGAT, Esquire, First Judge of said Court, this eighteenth day of May in the year one thousand nine hundred and twenty-eight.

LORING P. JORDAN, Register
my25-3t

STONEHAM THEATRE

Entire Change of Program Monday, Wednesday, Friday, Saturday
Evenings 8 Matinees 2:15 Saturdays 2:15—6:30—8:30
TEL. STONEHAM 0092-W Residence, Tel. Stoneham 0879-W
Unlimited Parking Space on East Side of Square and Main Street after 7 P. M.

Tonight, June 1
4 BIG TIME ACTS OF VAUDEVILLE
SALLY O'NEIL, MOLLIE O'DAY and LARRY KENT in "LOVELORN"
Comedy Fables Sportlight

Saturday, June 2
CLYDE COOKE and LOUISE FAZENDA in "A SAILOR'S SWEETHEART"
An ALL-STAR CAST and GEORGE LEWIS in "THE COLLEGIATE"
Comedy Topics News

Monday and Tuesday, June 4, 5
HAROLD LLOYD'S Latest Feature Picture, "SPEEDY"
Matinee Monday at 3:15—Matinee Prices: Children 15c, Adults 25c
Evening: All Seats 35c

Wednesday and Thursday, June 6, 7
Big Double Feature Bill
COLLEEN MOORE, an ALL-STAR CAST in "HER WILD OAT"
JACK HOLT and DOROTHY REVIER in "THE WARNING"
News

WINCHESTER TRUST COMPANY

In compliance with the requirements of Chapter 590, Section 40, Acts of 1908, as amended by Chapter 491, Section 6, Acts of 1912, notice is hereby given of the loss of pass-book No. 1182.

C. E. BARRETT, Treasurer
je1-3t

NOTICE OF LOST PASS BOOK

In compliance with the requirements of Chapter 167, Section 20, of the General Laws and Acts in amendment thereof or supplementary thereto, notice is hereby given of the loss of Pass Book No. 21,339 issued by the Winchester Savings Bank, and that written application has been made to said bank for the payment of the amount of the deposit represented by said book or for the issuance of duplicate book therefor.

WINCHESTER SAVINGS BANK,
By William E. Priest, Treasurer
je1-3t

UNIVERSITY THEATRE Harvard Sq.
Phone Porter 4580

SUN MON TUES WED JUNE 3 4 5 6
REGINALD DENNY in "GOOD MORNING JUDGE"
ESTHER RALSTON in "SOMETHING ALWAYS HAPPENS"

THUR FRI SAT JUNE 7 8 9
WILLIAM BOYD in "THE NIGHT FLYER"
BILLIE DOVE in "The Heart of a Follies Girl"

Tennis balls at the Star office.

BOWDOIN SQ. THEATRE CONTINUOUS
WEEK OF JUNE 4TH
LON CHANEY "The BIG CITY" A SMASHING UNDERWORLD PICTURE
NORMA SHEARER "THE LATEST FROM PARIS"
STAN LAUREL in A HAL ROACH COMEDY
5 VAUDEVILLE ACTS AESOPS FABLES PATHE NEWS

GRANADA THEATRE
MALDEN MASS.
Now—Thurs., Fri., Sat.
WILLIAM BOYD in "NIGHT FLYER"
ALWAYS
5 ACTS OF VAUDEVILLE
Coming—Mon., Tues., Wed.
POLA NEGRI in "THREE SINNERS"
Free Parking—Attendants

TEELE SQUARE
Monday, Tuesday, Wednesday, June 4, 5, 6
GRETA GARBO in "THE DIVINE WOMAN"
WILLIAM BOYD in "SKYSCRAPER"
Thursday, Friday, Saturday, June 7, 8, 9
RICHARD BARTHELMESS in "THE SHEPHERD OF KINGDOM COME"
"GOOD TIME TROLLEY"
Featuring HELENE COSTELLO
COMEDY NEWS

MEDFORD THEATRE
CALL MYSTIC 1800 FOR RESERVED SEATS
Matinee 2:00 Evening 7:00

NOW PLAYING
CHARLIE CHAPLIN in "THE CIRCUS"
The greatest show of mirth. Don't miss it
Complete Show Saturday Morning at 10 A. M.

Monday and Tuesday
By Popular Demand the Emotional Triumph
"KEEPER OF THE BEES"
Starring CLARA BOW
The story by Gene Stratton Porter that made millions weep
FIELDS and CONKLIN in "TILLIE'S PUNCTURED ROMANCE"
The tearful tale of a circus cutie

Wednesday and Thursday
WILLIAM HAINES in "THE SMART SET"
DELORES DEL RIO in "The Gateway of the Moon"
A romance of the tropics

LOCATELLI'S CAPITOL
YOUR HOME THEATRE
MASSACHUSETTS AVE. AT LAKE ST. ARLINGTON
Daily 2:15 and 8 P. M. Holidays Continuous 2:15 to 10:30 P. M.
Seats Reserved For All Regular Evening Performances
Telephone for Reservations to Arlington 4340—4341

WEEK OF JUNE 4, 1928

Monday, Tuesday, Wednesday
GRETA GARBO in "THE DIVINE WOMAN"
With LARS HANSON
IRENE RICH in "THE SILVER SLAVE"

Thursday, Friday, Saturday
GLORIA SWANSON in "SADIE THOMPSON"
MONTE BANKS in "A PERFECT GENTLEMAN"

June 14, 15, 16
"THE LITTLE SHEPHERD OF KINGDOM COME"

$5300

Mortgagee has ordered quick sale at this exceptional price. Brand new six-room house with sun-room, steam heat, hardwood floors. Near car line and Winchester Highlands Station.

ANOTHER

On Woodside Road with seven rooms, sleeping porch, sun parlor and garage. Hot water heat. Well built with all improvements at the very low price of $7500.

Edward T. Harrington Company

REALTORS

LORING P. GLEASON, Mgr.; Res. Tel. Win. 0936-M

39 CHURCH STREET WINCHESTER 1400

Insurance

SPEAKING OF CANDY

In the words of a customer—"I called at Bailey's down-town office, 26 West St., inquiring the price of cleansing a certain article. Decided to get it done cheaper. When leaving I stopped at Schrafft's which is next door, sampled their candy, then turning the corner, I came to a five and ten cent store. There was candy there, but it was not Schrafft quality. I returned to Bailey's immediately with my cleansing—Why?"

BAILEY'S CLEANSERS AND DYERS, Inc.

Office and Plant—40 Washburn Street, Watertown, Mass. Tel. Newton North 4561, 4562, 4563

Winchester Store—17 Church Street, Winchester; Tel. Win. 0528

PROPRIETORS OF HALLANDAY'S WE CALL FOR AND DELIVER

NEWSY PARAGRAPHS

Highest prices paid for all kinds of junk. Call S. Frumson, tel. Win. 0236 R or Talbot 3359. o14-tf

The Fire Department was called at 6:53 last evening to put out a fire in a Dodge sedan on Everett avenue at the home of Mr. Arthur Black. The machine, which was the property of D. A. Young of Springfield, was not badly damaged.

Eugene Method of permanent waving $15. The Harper Method Shop. Tel. Win. 0330. ap27 tf

Mrs. Frances Carter of Yale street has returned to Winchester after enjoying a four months' trip aboard.

Night calls for Kelley & Hawes, Funeral Directors, phone Win. 0106. d2-tf

Mrs. Clifford Roberts and the Misses Elizabeth and Jean Roberts were passengers last Sunday on the Cunard steamship Scythia which sailed from South Boston for Queenstown and Liverpool.

Spencer Corsets, home appointments. Jean MacLellan. Tel. Win. 0106-R. ap27-tf

Mrs. Rony Snyder, Mrs. R. P. Richardson and Mrs. Clifford Towner leaders of the Winchester groups have information about the annual Homemakers Picnic, conducted by the Middlesex County Extension Service, which is to be held at the State Armory in Concord on Thursday, June 7.

Expert Permanent, finger and marcel waving. The Idonian Beauty Shop, National Bank Bldg. Tel. Win. 1408. je1-tf

It is reported that agreement papers have been signed for the purchase by Mr. Irvin Hilton of Stratford road of the new brick house recently erected on Church street by Mr. Ralph P. Sylvester and also of the double house at the rear of the same dwelling. Mr. Hilton buys for investment.

Scientific treatment of the feet. Emma J. Prince, Podiatrist. Tel. Win. 0155. ja6-tf

Miss Clara R. Russell of this town is at the Grace Dodge Hotel in Washington.

David A. Carlue, painter and decorator, hardwood finishing a specialty. 141 Cambridge street, tel. 1701.

Superintendent of Streets Parker Holbrook has been instructed by the Board of Selectmen to put in good condition the sidewalk of Cambridge street extending from Everett avenue to the Boat Club.

NEWSY PARAGRAPHS

Pupils of Miss Mabel Wingate, of this town took part last week in the Commencement recital of the John Metz School of Music, in Newton, where Miss Wingate has been for several years a member of the Faculty, as teacher of fretted instruments.

A showing of new summer hats in felt and straw. Miss Ekman, Bailey's. *

Henry P. Bennett of 28 Lebanon street notified the police that while he was driving his Ford roadster easterly across Washington street from the Mystic Valley Parkway the machine was struck by a Studebaker touring car which was headed north on Washington street. The driver of the latter car did not stop and Bennett did not succeed in getting his number. The Ford was damaged in the collision.

John J. Murphy, Dealer in Junk of All Kinds. Highest prices paid. If you have anything in this line, telephone either Winchester 0924, 1378 or drop a postal to 41 Vine street. mh9-tf

Sergt. Thomas F. Cassidy with Motorcycle Officer O'Connell and Mounted Officer Shea did a nice job clearing Washington street near the Legion House just before the arrival of the marchers. "Ned" on his handsome charger was the hit of the parade.

Dressmaker, designer, excellent fitter, gowns remodeled; interviewed by appointment only. Charlotte G. Pendleton, tel. Win. 1212-W.

Many along the line of march remarked the big improvement noticeable in St. Mary's Fife and Drum Corps. The youngsters under Drum-Major "Tommy" Dolan played and marched like veterans.

Arrangements are being made to make "Anniversary Night" held in connection with next Tuesday evening's meeting of Winchester Lodge of Elks a real gala occasion. The initiatory work will be followed by a high class entertainment program and refreshments will be served. A large attendance is expected.

Marshall Fay of this town was barely nosed out by Porter of Harvard in the handicap half-mile run in the annual track meet of Santa Maria Council, K. of C., held on the holiday in the Malden Stadium.

STRAW HATS

Latest Styles

Flexible Brims in Browns and Greys

Bands to Match

Buy Summer Underwear

For the Family Now

LITTLE GIRLS SUMMER WASH DRESSES

Children's Play Suits

ALWAYS-GORDON'S SILK HOSIERY

None Better—$1.00, $1.50, $1.95

Franklin E. Barnes Co.

VERNON W. JONES

SUBURBAN REAL ESTATE

Arlington Winchester Medford

NATIONAL BANK BLDG. 13 CHURCH ST. TEL. WIN. 0898

If You Wish to Buy, Sell or Rent, Call Win. 0898 or 1862

ENGLISH TYPE HOME—Something a little different from the ordinary. Sunny rooms and attractive location. Living room with fireplace and built in bookcases, dining room, sun room, kitchen and breakfast room. 2nd floor: large master's chamber with tiled bath and 3 closets, two other chambers and tiled bath. 3d floor: 2 other chambers and bath. 2-car heated garage. Large lot with plenty of shrubbery.

RESIDENCE, 36 GLEN ROAD—TEL. WIN. 1862

NEWSY PARAGRAPHS

Dahlias for sale, $2 to $10 per dozen. Also perennial plants. Hattie E. Snow, 39 Forest street extension. Tel. Win 1018 or 1057.

Fireman Edward Fitzgerald, driver of Engine 3, returned to duty after his two weeks' vacation on the holiday.

NEWSY PARAGRAPHS

Dexter P. Blaikie, Contractor and Builder. Repairing done and estimates given. 45 Everett avenue, tel. 0657-R. s2-tf

Winchester's A and B teams lost to Weston Monday afternoon in the matches played at Weston in the Boston Four-Ball Golf League.

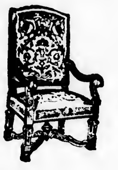

UPHOLSTERING

Furniture Repaired, Interior Decorating, Slip Covers Custom Made

AWNINGS

Made, Repaired, etc.

AUTO AND BOAT UPHOLSTERING

Satisfaction Guaranteed

27 Years with Boston & New England's Best Shops

G. W. McGRAY

21-26 THOMPSON ST. TEL. WIN. 1738

Visit Shop—Sanitary Conditions

STRAND THEATRE

WOBURN

MATINEES DAILY AT 2:45 — The Theatre of Distinction — EVENINGS AT 7:30

Friday and Saturday, June 1, 2

TOM MIX in "ARIZONA WILD CAT"

CLAIRE WINDSOR in "FASHION MADNESS"

Added Attraction—Friday Night Only

KABARET

A Chorus of American Beauties in New Songs and Dances

Sunday Concert, June 3—4 and 7:30

"CHINESE PARROT" starring MARION NIXON

"MATINEE IDOL" with JOHNNY WALKER and BESSIE LOVE

Monday and Tuesday, June 4, 5

W. C. FIELD and CHESTER CONKLIN in "TILLIE'S PUNCTURED ROMANCE"

Also "SQUARE CROOKS" with an ALL-STAR CAST

Wednesday and Thursday, June 6, 7

FAY RAY, GARY COOPER in "LEGION OF THE CONDEMNED"

WARNER BAXTER and MARGARET LIVINGSTONE in "A WOMAN'S WAY"

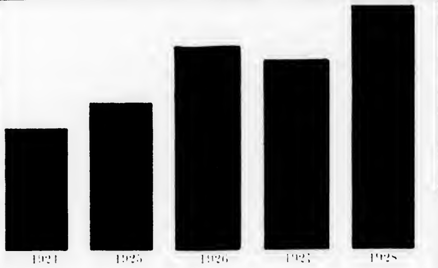

The above registers the new business of The Babson Statistical Organization for the first five months of this year compared with the first five months of previous years. By our budget system, the expenses have decreased. Our Reports should do the same for your business or investment account.

Particulars sent freely on request.

Babson's Reports

Babson Park, Mass.

The only Statistical or Economic Service which has been under the same management and without any change in ownership for twenty-five years.

Roger W. Babson, Babson Park, Mass.

Send me, gratis, complete information about the following Services:

Financial Service ($120. per year) ☐

Business Service ($120. per year) ☐

Commodity Service for Purchasing Agents ($36. per year) ☐

Sales Service for Salesmanagers ($85. per year) ☐

Name.....

Firm.....

Street.....

City.....

State.....

WS-1

NEWSY PARAGRAPHS

Our permanent waves are the talk of the town. Have you had yours yet? Idonian Beauty Shop, Nat'l Bank Bldg. Tel. Win 1408. je1-2t

Those who attended the services at Wildwood on Memorial Day were delighted with the beauty of the spot which has been greatly enhanced by the un-remitting care of Supt. Thomas J. Macksey and his men of the Cemetery Department. Especially is Mr. Macksey to be congratulated for the results which he has attained.

The Ladies' Aid of the M. E. Church will hold a Rummage Sale in the store next to Richardson's Market Tuesday, June 5, 7 a. m. [illegible] goods to be called for. Tel. Win. 1658-M.

Shingles - Wallboards - Flooring

SINCE 1872 BLANCHARD for LUMBER

Telephone 1300

Look in Your Drawers

PICTURES LAID AWAY CANNOT PLEASE THE EYE. HAVE THEM FRAMED

HIGGINS *the* PHOTOGRAPHER

TELEPHONE WIN. 0606

Exide

BATTERIES

Park Battery Station

600 MAIN STREET TEL. WIN 1305

BATTERY and TIRE SERVICE

ATWATER KENT

ALL ELECTRIC $138 COMPLETE

May be Purchased on Partial Payments

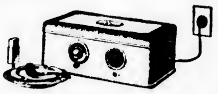

RADIO SERVICE

WINCHESTER

BEAUTIFUL GROUNDS and one if the finest flower gardens in the town. We stress this point because the grounds are exceptional, but also as a matter of fact, the house is in thorough keeping with this environment. Attractive, modern in every detail, built to order for owner; large living room, fireplace, 9 rooms and 2 baths, sleeping porch, large open screen piazza. Everything in perfect condition. Most reasonably priced at $20,000

WEST SIDE—This estate must be sold below builder's cost. A new 7 room Dutch Colonial. Lower floor consists of large kitchen, electric range, breakfast room, dining room, large living room, and sun room. Finished in gumwood, oak floors. Second floor has four chambers and bath. Hot water heat. 8000 sq. ft. land. Located in very desirable section. Reasonable. Terms to responsible parties.

A. Miles Holbrook

24 CHURCH STREET TEL. WIN. 1250, RES. WIN. 0609

Boys' Wash Suits

This season we have a fine line of BOYS' WASH SUITS, ranging in price from $1.00, $1.50 and a few higher priced. The suits are Sprague made, same as we have carried for years and are sure to give satisfaction.

Six to ten-year BLOOMER DRESSES at $2.00 each.

A new line of DRESS and COAT FLOWERS in a variety of styles and colors.

Many NEW NOVELTIES in all departments.

A splendid line of inexpensive HOUSE and STREET DRESSES.

G. Raymond Bancroft

TEL. WIN. 0671-W 7 MT. VERNON ST.

PUBLIC LIBRARY, WINCHESTER

THE WINCHESTER STAR

VOL. XLVII NO. 46 | WINCHESTER, MASS., FRIDAY, JUNE 8, 1928 | PRICE SEVEN CENTS

A Lecture on

Christian Science

Entitled

Realization of Humanity's Hope Christian Science: The

by

Charles E. Jarvis, C.S.

of Los Angeles, California

Member of the Board of Lectureship of The Mother Church, The First Church of Christ, Scientist, in Boston, Mass.

Introduction by Ernest W. Hatch
First Reader of First Church of Christ, Scientist, Winchester

It is only about sixty years since Christian Science was given to the world by its discoverer and founder, Mary Baker Eddy. The textbook, Science and Health, with Key to the Scriptures, was not published until 1875.

From the treatment and healing of the first patients and the instruction of the first students, the Christian Science movement has gone forward in spite of all obstacles, increasing in numbers and influence, until now the whole world is covered by its activities. Many thousands have been and are being healed of all manner of diseases, sins and troubles. Periodicals have been established and a great daily newspaper has been founded, the Christian Science Monitor, which is generally acknowledged to be the finest newspaper published. From the Mother Church in Boston, the number of branch churches and societies has increased until there are now some 2300, scattered all over the world.

No religious movement could manifest such growth and show such results in this comparatively short period unless it met the needs of those who turned to it and had in it the Truth. This is the same Truth which was discerned by Moses and the Hebrew prophets and which was manifested to the world by the life and the works of Christ Jesus. Multitudes are turning to it for relief from all kinds of troubles, many as a last resort, and are finding the help so much needed. There is an ever increasing interest in this movement, as is evidenced by this large audience gathered here to-night.

(Continued to page 7)

MRS. ADDIE M. MELLETT

Mrs. Addie M. Mellett, wife of David M. Mellett of 50 Vine street, died Monday afternoon, following a lingering illness.

Mrs. Mellett was 60 years old and a native of Prince Edward's Island. She came to this country as a young woman and for the past 30 years had been a resident of Winchester. Surviving besides her husband are a son, Lee Mellett of Winchester, and two grandchildren.

Funeral services were held on Wednesday afternoon at the late residence and were conducted by the Rev. H. W. Hook, pastor of the Methodist Episcopal Church. The bearers were Walter A. Mellett of Somerville, Donald Hodgkins, Frank C. Meehan of Woburn and George H. Hamilton of this town.

The interment was in Wildwood Cemetery.

ANNOUNCE NEW INSTRUCTOR IN PHYSICAL EDUCATION

The School Department made public this week the announcement that Miss Greta Centervall of Brookline has been secured as teacher of Physical Education to high school girls and coach of girls' varsity sports to succeed Miss Priscilla Wheeler who is to be married next week.

Miss Centervall comes to Winchester highly recommended as outstanding among recent graduates from the Boston School of Physical Education where she was a member of the class of 1926. She has had two years of successful experience as physical director of girls at Central Falls, R. I. High School and has also served as assistant director at the Y. W. C. A. at Pawtucket, R. I.

HIGH SCHOOL NOTES

The organization for the school year 1928-1929 is now being worked out at the High School office. Subject election cards have been filled out by all students of the Wadleigh and High Schools. There may be parents in Winchester whose children for one reason or another have not filled out one of these cards but who intend to enter the Winchester High School next September. It would greatly expedite matters if these parents would telephone the High School, Winchester 0640, to make arrangements for their child's entrance next September. If this is done, program cards can be made out and other details attended to so that these children will enter school in the fall on the same footing with all other students.

CARLISLE—JOHNSON

A very charming wedding took place at the First Baptist Church, Medford, on Saturday evening, June 2, when Miss Lavina Allen Johnson, daughter of Mr. and Mrs. Nathan A. Johnson of 75 Washington street, Medford, became the bride of Ralph Edward Carlisle, Jr. of this town, son of Mr. and Mrs. Ralph E. Carlisle of 14 Mt. Pleasant street. The ceremony was performed by the Rev. Denton J. Neily of the First Baptist Church, Nashua, N. H.

The bride was most attractive in a gown of delicately lustrous white satin with a veil of tulle confined in a coronet of lace and orange blossoms. She carried a large shower bouquet of white sweet peas and lilies of the valley.

Her honor attendant was her sister, Miss Evelyn L. Johnson of Medford, and the bridesmaids were Miss Katherine Carlisle of Winchester, sister of the bridegroom; Miss Katherine Capen of Sharon and Miss Muriel Simonson of Medford, cousins of the bride; Mrs. Eloise Chase of Cambridge, Mrs. Elizabeth Davenport of Cambridge, a classmate of the bride at Jackson College; and Miss Katherine Howe of Medford.

The bridal attendants wore frocks of flowered georgette over slips of plain colors and carried bouquets of sweet peas to match the prevailing shades of their gowns which were pink, blue, yellow and orchid. The little ring bearer, Master Richard Clifford of St. Johnsbury, Vt., aged 5, wore a suit of white silk, carrying the ring upon a white satin heart.

Mr. Carlisle had for his best man, H. Roger Arnold, Jr. of Wakefield and the ushers were Oliver S. Quimby and Gardner Clemons of Wakefield, George Chase and Edward A. Davenport 2nd, both of Cambridge; Albert R. Schmalfuss of Fitchburg and John B. Stetson 3rd of Elkins Pack, Pa., a cousin of the bridegroom.

A reception to 200 guests was held immediately after the ceremony in the church parlors which were prettily decorated in green and white. The bride and groom were assisted in receiving by their parents, Mr. and Mrs. Nathan A. Johnson and Mr. and Mrs. Ralph E. Carlisle and by the maid of honor and best man. Mrs. Johnson wore a gown of beige lace and crepe and carried sweet peas. Mrs. Carlisle's gown was of heavily beaded white satin and her bouquet of red roses.

The bride is a graduate of Jackson College in the class of 1924 and a member of the Sigma Kappa sorority. The groom is a member of the Alpha Tau Obega fraternity and was graduated from Tufts in 1925. Upon their return from a wedding pourney Mr. and Mrs. Carlisle are to make their home in Winchester.

TOWN MEETING MONDAY NIGHT

Citizens should not overlook the special town meeting to be held on Monday night at 7:45. Important articles are to be considered which affect the growth of the town and a substantial increase in the tax rate if they are passed. First among these is the consideration of the purchase of a site and the erection of a Junior High School, and in connection therewith citizens should bring with them to the meeting the report of the special committee which has been distributed about town. By so doing they may follow the debate intelligently. Another important matter is the question of the War Memorial, largely paid for by Mr. Lewis Parkhurst. A special committee of citizens which has been considering this matter will present a method for reimbursing Mr. Parkhurst for the $40,000 odd which he has spent on the Memorial and thus make it a town memorial and not an individual recognition of the service of Winchester's War heroes.

The needed enlargement of the Noonan School is another matter in which many citizens and parents are interested, and the Waterways Committee have several phases of the development of our town which need attention at this time.

Be sure and attend this meeting and do not forget your Junior High School report.

C. D. OF A. NOTES

The regular meeting of the Court last evening developed plans for the celebration of the silver anniversary of the founding of the order which had its inception in New York 25 years ago.

At the completion of these plans details will be announced.

Grand Regent Minnie O'Connor is steadily improving in health at the Winchester Hospital. This week the Court gave to our Grand Regent a very lovely bathrobe and a white ivory brush and comb set—just a little reminder of our constant sympathy and best wishes for her recovery. Needless to say the gift pleased the givers as much as it did the recipient.

WINCHESTER GIRL SCOUT BAZAAR

The Winchester Girls Scouts held a bazaar on Saturday, June 2, at "The Parker House" on Main street for the benefit of the drum and bugle corps. Each troop was responsible for the articles at its own table.

Captain Parker's troop sold foot stools and belts which they had made in passing the craftsman's badge.

Captain Ladd's troop in winning the same badge made and sold trays and baskets.

Captain Clarke's troop had a very profitable cake table.

The candy table in charge of Captains Brown and Moran with their 40 girls was very attractive.

Grabs were hung from a "Treasure Tree" and the young scouts of Captain Jergurson's troop were happy in managing this "Tree of Mystery."

Lieutenant Merrill in charge of Captain Bostwick's troop, did a rushing business with tonics, while Captain Cotton's girls were kept busy serving ice cream.

Janet Nichols, aided by Boy Scouts had charge of the pony rides for the kiddies.

Mr. Jordan of Cedar Hill was very popular with archery and from the crowds that tried their skill we are sure it was much enjoyed by boys and men.

At 4 o'clock the drum and bugle corps, under their able leader, Marie Dresser, played several selections.

Scouts from four troops tried to play a balloon game but the unfavorable wind prohibited a fine exhibition.

Badges for the year's work were presented by the Commissioner, Mrs. Louis K. Snyder to 50 girls of different troops.

Captain Brown who has served for five years, and is leaving to reside in Iowa, was presented with a pair of book-ends in appreciation of her fine spirit and service.

A delicious supper prepared by the chairman, Mrs. Elizabeth Hall and her able members of the council, was served at 6 o'clock at tables set beneath the trees, while Girl Scouts acted as waitrss.

The affair ended with camp songs by the girls and stories told by Mr. Jordan around a rousing camp fire.

In every way the acair was a great success and the scouts and council are most grateful to Mrs. Parker and her family who so generously contributed to make it so.

DEDICATION OF WINDOW

The First Congregational Church Sunday, June 10

At the morning service on June 10, the First Congregational Church will dedicate a window in memory of William Augustus Wyman, Lucy Fairbanks Wyman, Helen Eloise Wyman, and Marshall Fairbanks Wyman. This window is the gift of Mrs. Maud Wyman. Mrs. Wyman has never attended our church as her father Mr. William A. Wyman moved to New York in 1844. She desired very much to dedicate this window to members of her family due to the fact that her grandfather, Mr. Marshall Wyman joined this church in 1840, and served as a deacon for a number of years.

We are deeply touched by the death of Mrs. Wyman who passed away very suddenly on May 28 at her home in Brooklyn, N. Y. She was looking forward to being present at the dedication service. The relatives decided it would be fitting to hold the funeral services on the day of the dedication of the window. This service will be held in the Ripley Chapel at 4 o'clock Sunday afternoon. Dr. Chidley will conduct the service. We extend our sympathies to the family and friends of Mrs. Wyman.

WOMAN STRUCK BY AUTO ON MAIN STREET

Mrs. Winnifred Connolly, 65, of 608 Main street was taken to the Winchester Hospital Tuesday forenoon suffering with injuries sustained when she was struck and knocked down while on Main street near Swanton street by a Ford sedan owned and operated by Gouveneur Desmond of 20 Pinse street, Arlington.

Desmond stopped his car and took Mrs. Connolly in a passing truck, owned by the Winchester Laundries, to the local hospital where she was treated by Dr. Allen R. Cunningham for cuts and bruises on the head, face hands and legs. While she was not thought to have been seriously hurt she was held temporarily at the hospital.

ELKS TO OBSERVE FLAG DAY SUNDAY

Together with other lodges throughout Elkdom Winchester Lodge, 1445, B. P. O. E. will hold its annual service in observance of Flag Day this Sunday evening June 10, in the Methodist Episcopal Church at 7 o'clock.

An especially interesting program has been arranged which will include an address by the Rev. H. W. Hook, pastor of the church, and the exemplification of the Elks' impressive Flag Day ritual by the officers of the Lodge under Exalted Ruler Thomas F. Fallon. Special music has been arranged for. The public is cordially invited to attend.

Sergt. Thomas F. Cassidy and Officer John Hogan of the police had to turn cowboy early Monday morning and capture a wandering horse which was discovered raising havoc with the garden of Mr. Frank Reego at 398 Washington street. The officers succeeded in returning the animal to his astonished owner who promised to reimburse Mr. Reego for the damage done his estate.

ST. MARY'S GARDEN PARTY PLANS ANNOUNCED

Plans have been practically completed for the annual garden party of St. Mary's Parish which is to be held next Saturday, June 16, on the parochial grounds. For years this garden party has been one of the events of the early summer in Winchester and no pains are being spared to make the coming affair one of the best ever.

Rev. Fr. Nathaniel J. Merritt, pastor of St. Mary's, is being assisted in the general direction of the party by Rev. Fr. George H. Quigley and Rev. Fr. John P. Sullivan. Many special features have been arranged, the afternoon program opening promptly at 2 o'clock with a series of games and races for children. A doll carriage parade, in which any primary school child may participate, will be held at 2:30.

St. Mary's famous fife and drum corps, fresh from their successful appearance in the big holiday parade, will furnish music during the afternoon and as an added attraction for the evening program the widely known Angel Guardian Band of Boston has been secured. The last named has promised to present a program of real merit and its appearance at the garden party will undoubtedly attract a large crowd to the parish grounds. An excellent supper is to be served from 5:30 to 7:30 p. m.

Mrs. M. C. Ambrose as general chairman is being assisted by the following:

Mrs. Michael Ambrose, Chairman
Miss Anna Drohan, Secretary
Mrs. Nora O'Melia
Mrs. John Bennett
Mrs. Celia Corcoran
Mrs. Frank Dineen
Miss Rose Doherty
Miss Catherine Cullen

Supper Committee

Mrs. Celia Corcoran, Mrs. Anna Bennett, joint-chairmen
Mrs. Margaret McDonnell
Mrs. Michael Quigley
Mrs. Catherine Callahan
Mrs. Mary Roach
Mrs. Maria McCauley
Mrs. W. Manzie
Mrs. A. Fremont
Mrs. John Kennedy
Mrs. James McDonough
Mrs. Thomas Connolly
Mrs. Julia Fitzgerald

Committee on Refreshments

Mrs. Michael Ambrose, Chairman

Frankforts

Mrs. James Cullen
Mrs. Mary Mawn
Mrs. Nora O'Melia
Alice Bennett
Elizabeth Halligan
Mrs. Francis Dolan
Mrs. Geo. Hall
Mary Dolan
Catherine Corcoran

Ice Cream

Mrs. John Halligan
Mrs. Bridget Callahan
Margaret Mawn
Helen Boyle

Tonic

Mrs. Edward Shea
Mrs. W. Eason
Helen Carroll
Elise Ward

Cake

Mrs. Daniel O'Leary
Mrs. Archie O'Connell

Fancy Articles' Committee

Mrs. Frank Dineen, Chairman
Mrs. Louis Smith
Mrs. J. Orchard
Gertrude Callahan
Nora Driscoll
Mary Martin
Anna Sullivan
Mary O'Melia
Agnes Haggerty
Sarah Foley

Candy Committee

Miss Anna Drohan, Chairman
Mrs. Wm. Carroll
Julia Meskell
Mrs. John Hannon
Miss Catherine Feeney
Miss Marie Costello
Abbie Callahan
Christine Haggerty
Mr. Albert Thorne
M. J. Hannon

St. Mary's Alumnae Booth

Catherine Cullen, Chairman

Blanket Booth

Frank Dineen
John McCarron
Edward Dineen
Daniel O'Leary
John McGoldrick
Michael Ambrose
Charles Farrar
Thomas McCormack
Miss Rose Doherty
Mary Donnelly

Darts

Margaret Haggerty
Helen Smith
James Callahan
John Halligan
Cornelius Shea
Dennis McKeering

Hoop-La

Catherine Kileoyne
Anna Murphy
James Cullen
Joseph Callahan
Francis Manzie
Thos. Hannon

Canes

Evelyn Stewart
Josephine Dandy
Harry Boyle
John Murphy
Arthur Farrar
John Hogan

Doll Rack

Mary Donely
Adeline Stewart
Thomas Dolan
Thomas Traver
Chester Kelley
John Callahan

The Pails

Helen Cullen
Ruth Morgan
[illegible] Cullen
Vincent Ambrose
Jos. Finnegan
John Styles

Nail Game

[illegible] O'M[illegible]
H[illegible] Dole[illegible]
Richard O'C[illegible]
P. J. [illegible]
[illegible] McKee

Donation Committee

M[illegible] L. G[illegible]
[illegible] M[illegible]
M[illegible] F. Dineen
M[illegible] D. O'Leary
M[illegible] A. O'C[illegible]
M[illegible] J. H[illegible]
M[illegible] J. Mawn
M[illegible] Lshline
Mrs. Catherine K[illegible]
M[illegible] Jas. Cullen
Mrs. N. O'Melia
M[illegible] J. Kennedy
Catherine Feeney
Marie Costello

Children's Entertainment Committee

FOR GIRLS

Loretta Donnelly, Chairman
Isabel O'Connell
Catherine Ward
Margaret Boyle

FOR BOYS

Vincent Ambrose, Chairman
Henry Boyle
Thos. Travers
Richard O'Connell

Michael Callahan of Clark street reported to the police on Monday that while he was making his way through the yard of a residence on Linden street he was attacked and bitten by two dogs. He received treatment from Dr. Milton J. Quinn.

WINCHESTER ROTARY CLUB

Winchester Rotarians came to the club house Thursday prepared to give President George final greetings and hearty wishes for an enjoyable trip before his departure for the convention at Minneapolis. George, however, assured us that the report of his exit was premature; he will not leave until June 16, so we expect that he will occupy the chair next week as usual.

We are indebted to Roscoe for an additional refinement which we enjoyed at our luncheon. As certain of our members have felt that napkins fashioned from paper did not measure up to the requirements of Winchester Rotarians and their guests, Roscoe came to the rescue with napery of a more conventional type.

The speaker of the day was Mr. Arthur D. Weston, a member of the Massachusetts State Board of Health and president of the New England Water Works. Mr. Weston's address, of course, was of great interest to all present. He gave us an insight as to how the State Board of Health functions. Contrary to the general idea, it acts for the most part in an advisory capacity, and is frequently called upon to smooth the path for the various local boards.

Also the speaker described in a general way the sources of water supply which are available to the citizens of this State. As most of us are aware Massachusetts and New England are especially fortunate in having an abundance of the purest water within easy reach. One of our main problems is to keep in pure, and in attaining this object the State Board of Health is rendering service of priceless value.

Mr. Weston gave us a brief description of the Swift and Ware Rivers' extension of the Metropolitan Water System. This huge basin, when complete will have a capacity of some 400,000,000,000 gallons of water, which is more than six times the amount capable of being stored by the Wachuset system as it exists today.

We wish to mention that George Welsch is suffering from an attack of the grippe. We trust that he will be able to be with us next week.

Next Thursday is Flag Day and the Rotary banner will not be forgotten. Look for it at its usual station.

EMBLEM CLUB AFFAIRS

Those who attended the class initiation of the Newton Emblem Club, found much to reflect over in the Supreme Club's Ritual which, apparently, is still in its early stages—with much room for improvements. As predicted, our club's drill team was the most interesting feature of the evening's program. Despite the fact that several substitutes had to be trained on short notice, the demonstration was of the usual high order and quite worthy of the hearty praise bestowed upon the team. Everybody enjoyed the trip and the bus is getting to feel "just like home" with all the comforts thereof.

Don't forget the bg whist in Lyceum Hall next Wednesday evening, June 13. "Everybody welcome, and loads of prizes" is the Emblem Club's slogan at these affairs. This is the last one of the season, so don't miss it. Vice-President Caroline L. Coakley will have charge of the whist, and Mrs. John Halligan will conduct the food sale. Part of the proceeds will be added to the Standing Relief fund, used only in local welfare work. Food and prizes are solcited. All good Elks are urged to assist as the Emblem Club never fails them when called upon.

President Anne M. Hanlon announces a five-minute session after the party for the reading of application papers.

Class initiation is scheduled for the last session of the Club, June 27. This will be the only business transacted as a very elaborate program is being arranged for the entertainment of expected guests. Sisters Elizabeth F. Fitzgerald and Margaret F. Sullivan are quite busy these days looking up the proper orchestration. Nothing is forthcoming in the way of information from the refreshment committee, so it is quite evident that we are to have a real surprise party.

Members are urged to report the illness of a Sister to the Sick Committee, which is made up as follows: Mrs. James Horn, chairman; Mrs. Wm. L. Cleary, Mrs. Katherine T. MacDonald and Mrs. Wm. H. McMullen. Sisters who are to be out of town for the summer should leave their addresses with the Secretary or the President.

ALFRED G. COTTER

Born August 13, 1862
Died June 5, 1928

He had lived in Winchester for 37 years. For many years he took all the care of his mother who had an accident and broke her hip which invalided her for the rest of her life. He was in the employ for many years of S. S. Pierce Company before this and after his mother's death he was in the employ of L. P. Holander.

Services were held Thursday morning at the Church of the Epiphany conducted by the Rector, Rev. Truman Heminway and the Rev. W. S. Packer, for whom Mr. Cotter had the greatest respect and who he always wanted to hear when giving his talks on the Radio. Interment was in Wildwood.

The police were notified at 8:30 Monday morning by Henry Wallace that he had found a canoe adrift near Bacon street and had brought the craft up the river to the dam at Main street. One of the seats in the canoe was smashed and Wallace believed the damage had been done by two boys whom he had seen running away from the shore near where he had found the boat.

COMING EVENTS

June 8, Friday. Special meeting Winchester [illegible] Masonic Apartments, [illegible]

June 9, Saturday, [illegible] to 6 p. m. [illegible] Grounds.

June 12, Tuesday, 8 p. m. Town Hall. Winchester High School Graduation Exercises.

June 12, Tuesday. Regular meeting, William Parkman Lodge [illegible] Masonic Apartments, [illegible]

June 12, Tuesday, [illegible] leave for Boston on [illegible] train.

June 15, Friday. Regular meeting, Winchester Royal Arch Chapter, Masonic Apartments, [illegible] p. m.

HOSTESSES ANNOUNCED FOR ENGLISH GUESTS

In company with other Greater Boston Congregationalists many householders in Winchester are opening their homes for the entertainment of the 1200 British pilgrims who are to arrive in Boston Sunday on the SS Celtic. The visitors are to be the guests of the City of Boston from Sunday until next Wednesday when they are to leave for Plymouth and New York, returning on the Celtic from New York on June 16. About half of the pilgrims are women and among the countries represented are England, Scotland, Wales and Ireland.

The Winchester hostesses include:

Mrs. Herbert Cox, 110 Main street
Mrs. Chas. N. Harris, 6 Hillside avenue
Mrs. Chas. Corey, 226 M. V. Parkway
Mrs. G. A. Fernald, 82 Bacon street
Miss Edith Swett, 14 Hillside avenue
Mrs. A. K. Comins, 107 Highland avenue
Mrs. James S. Allen, 133 Highland avenue
Mrs. F. E. Rowe, 30 Vine street
Mrs. C. A. Lane, 37 Glen road
The Misses Joy, 6 Lawson road
Mrs. A. D. Speedie, 33 Oxford street
Mrs. E. H. Stone, 100 Cambridge street
Mrs. F. Patterson Smith, 89 Cambridge street
Mrs. Walter W. Winship, 19 Oxford street
Miss Alice Richardson, 9 Lewis road
Mrs. Judson Cross, 21 Myrtle street
Mrs. F. E. Sexton, 19 Wedgemere avenue
Mrs. Henry C. Ordway, 20 Myrtle street
Mrs. Frank White, 75 Church street
Mrs. Louis K. Snyder, 7 Manchester road
Mrs. George Henry, 16 Lawson road

SCHOOL DEPARTMENT NOTES

The School Department has very much appreciated the State clinic which has recently been held at the Lincoln School. About 33 1-3 per cent of the public school membership have been examined. In addition to the regular examination, nutrition workers have given valuable instruction to both parents and pupils. X-ray examinations have also been given to a certain number of pupils who have shown a positive reaction to a Von Pirquet test. The Department is sure that the parents whose children were examined are very grateful to this admirable State service which has been rendered without any expense to the local community.

Preliminary to the coming of the clinic, notices were sent to the parents of public school children informing them of the coming of the clinic and ascertaining whether they would request that their children be examined. As soon as the returns were made, a trained nurse was sent to the homes of these parents to gather data concerning the history of the pupil. Such histories were turned over to the State clinic at the opening. Through the kindness and farsightedness of the officers of the local Red Cross Chapter, $100 was appropriated to pay for the services of this nurse who gathered the history data. This work was so admirably done that the officials of the State clinic reported that the histories were the best that have yet been compiled in this State. The Department is very grateful to the local Red Cross Chapter for their services in this connection.

TEACHERS AT CEDAR HILL

The Winchester Teachers' Club held its last meeting and social gathering for this year yesterday afternoon at Cedar Hill, Waltham, about 50 members of Winchester's public school staff attending, including Superintendent and Mrs. Quinn. The beautiful estate was thrown open to the teachers, and with the reappearance of the sun, they enjoyed the afternoon thoroughly. Archery and exploring the maze proved the chief attraction, although the scout supper, with steak broiled on sticks over an open fire in the "bowl" was a popular feature. The Winchester Girl Scout cabin, swimming pools and gardens, all came in for much admiration. The outing was held under the direction of a committee headed by Miss Esther Brown and including Miss Ella Engerson, Miss Dorothy Houston, Miss Mildred Thomas and Miss Gertrude Howard. The new officers of the association, elected at the business meeting, were Mr. Otis Leary, president; Mr. Raymond V. Hayward, vice president; Mrs. Joseph H. Heffor, secretary and treasurer, and Miss Beatrice LeMay and Miss Esther Brown, executive committee.

WINCHESTER AT WOBURN TOMORROW

Winchester and Woburn High Schools will meet in the second of their Mystic Valley League baseball games tomorrow afternoon on Library Field at 3 o'clock. The first game between the two schools resulted in a close hard fought battle. Woburn is acknowledged to be one of the best clubs around the circuit but it will have to be at its best to win from Winchester, if the boys play as they have been going lately.

Monday afternoon Winchester will meet Wakefield at 3 o'clock on Manchester Field in a postponed game of the league schedule.

MOTHERS' ASSOCIATION

The central Mothers' Association will hold its annual garden party on Wednesday, June 13 at 3:30 p. m., in Mrs. Harrison Parker's garden at 408 Main street. All mothers and teachers cordially welcomed. There will be story telling for the little children.

FIRST BAPTIST CHURCH

SUNDAY, JUNE 10

"Children's Day"

10:30 A. M.—SERVICE BY THE CHILDREN

7 P. M. EVANGELISTIC SERVICE, SERMON BY THE PASTOR

Benjamin Patterson Browne

Verification of Bank Books

THE LAW OF THE STATE REQUIRES THAT ALL SAVINGS BANKS SHALL CALL IN THEIR DEPOSITORS' PASS BOOKS FOR VERIFICATION.

WILL DEPOSITORS IN THIS BANK PLEASE PRESENT THEIR BOOKS AS SOON AS CONVENIENT, NOT LATER THAN JUNE 16, IN ORDER THAT ANY INTEREST MAY BE ADDED AND THE BALANCE VERIFIED.

IF YOU CANNOT CONVENIENTLY PRESENT YOUR BOOK, WILL YOU KINDLY MAIL IT TO US AND IT WILL BE RETURNED PROMPTLY.

WINCHESTER SAVINGS BANK
26 Mt. Vernon Street

Business Hours—8 A. M. to 3 P. M. Saturdays—8 A. M. to 12 M., 7 to 8:30 P. M.

HARRY C. SANBORN, President WILLIAM E. PRIEST, Treasurer
RALPH W. HATCH, Assistant Treasurer

TELEPHONE WINCHESTER 0030

EXPENSIVE PARTY

Woburn Man Attempted to Rescue Friend from Officer Hogan

It cost one Daniel Doherty of Woburn an even $25 to find out that it is exceedingly unwise to interfere with an officer of the law when said officer is engaged in the pursuit of his duty. The school-room was on upper Main street near the Spindle factory and the final examination took place in the District Court at Woburn with Justice Jesse W. Morton serving as the instructor. It all happened like this:

Officer Hogan was patrolling his beat upon upper Main street where he came upon three men, two of whom in the opinion of the patrolman, were in no condition to be left at large. They had tarried with the wine pots even beyond the limits made fashionable by Mr. Volstead and universal prohibition.

The third member of the group was sober, or at least apparently so, and demurred when Officer Hogan approached to put his companions under arrest. His objections to the apprehension took a most vigorous form and while in the wordy stage came as a statement to the effect that no mere policeman (mere is putting it mildly) could take three REAL men into custody while he, Doherty, had his health and strength and happened to be one of the party.

Officer Hogan differed from this virile opinion and was entirely willing to go further into the matter with the irate Woburn man.

The resulting "tulzie-multzie", as the Scotch put it, was vigorous and keenly contested with the local patrolman against the world, or at least what seemed a goodly part of it.

Officer Hogan was like the farmers at Concord Bridge "embattled," there was no doubt about that, but on the other hand he waged a stern war with the parties of the first part and so well did he comport himself that when the smoke of battle cleared away he had a winning average of .666, good in any league. Two of the three individuals with whom he had been in debate were in durance vile and one of the two in Officer Hogan's clutches was Mr. Doherty who had so loudly boasted of his own ability to defy the law. The third of the triumvirate, who escaped during the scuffle was one of the disciples of Bacchante and him Officer Hogan was obliged to allow to go.

The other two were taken in an automobile driven by Joseph Peel of Pickering street to Headquarters where they were locked up, though not without difficulty. Indeed Mr. Doherty gave his captors considerable ado to get him into a cell. He was booked on the charges of assault upon a police officer and of trying to rescue a prisoner. His companion, Charles McDermott of Woburn, was charged with drunkenness.

In the district court the latter was found guilty and fined $5. Doherty was also found guilty and assessed $25.

Point Farthest North

Cape Prince of Wales is the most northerly point of North America, lying opposite East cape on the coast of Siberia.

CAMP MASSAPOAG

Camp Massapoag, the Cambridge Y boys' camp, is now getting ready for its 7th season. The camp is situated in Dunstable, eight miles south of Nashua, on a beautiful lake. The boys live in tent houses which have wooden floors and tight roofs and canvas sides which gives them all the good air of a tent and yet better protection during stormy weather.

The camp is equipped with baseball field and courts for volley ball, basketball, in fact practically all the games that boys like to play. The swimming is the best and a good equipment of boats and canoes for the boys' use is provided.

Each boy, in addition to three well-cooked meals a day, is served with a quart of good milk. A fine program of handicraft work is provided for the boys as well as good leadership along the lines of coaching in all kinds of sports, etc.

The camp has a capacity of 100 boys and is open from June 28 to Aug. 28. Boys may go for as short a period at two weeks or may stay the entire season.

GRANADA ATTRACTIONS

A laughing, throbbing, thrilling story of fighting and loving is told by Sally O'Neil and an excellent cast in "Bachelor's Paradise," which is the screen attraction at the big Granada Theater in Malden the last half of this week. New York is the background—Ninth avenue to be specific. There comes one Joe Wallace for a boxing bout. To his manager's disgust Joe is laid "flatter than linoleum". Skirts, instead of fists, are occupying too much of the fighter's attention and, until he reforms, the manager is through. The five act variety bill for the last three days of this week is headed by the Society Revue, a sextet of clever comedians, singers and dancers.

"Chicago" declared by competent critics to be one of the most remarkable picture productions ever presented on the screen, comes to the Granada next Monday for a run of three days. "Chicago" is an exposure of modern procedure in criminal courts, by which lawyers, judges, newspapers and defendents in sensational murder trials win widespread publicity. It is at once a great gripping drama of a jazz crazed wife who commits murder and a comedy that provokes laughter. The regular five act bill of selected Granada vaudeville will also be offerd on the first half of next week.

WINCHESTER GIRL RECEIVES A. B. DEGREE FROM SMITH COLLEGE

Miss Jean Ryan, daughter of Mr. and Mrs. Joseph F. Ryan of 5 Cliff street will receive her A. B. degree from Smith College June 18. Miss Ryan, who prepared at the Winchester High School, majored in Latin. In her junior year she was awarded the John Everett Brady prize for excellence in translating Latin prose and verse. She was a member of the Greek Club, of the Philosophy Club, the Latin Club, and sang in her class choir.

Sizzling Ardor

Publisher's blurb in oriental papers—"You'll laugh, weep and stand up and cheer over this immortal love story of love that was fried in the fires of passion."—Boston Transcript.

"Calling You!"

RATES $11 PER WEEK
ENTIRE SEASON $99.
FULL INFORMATION AT THE CAMBRIDGE Y.M.C.A.

FINALLY SENTENCED FOR ILLEGAL TRANSPORTATION

After several postponements the case of Alfred N. Baker of Brooklyn, N. Y., said by the police to be a member of the Coast Guard, was disposed of in the District Court at Woburn Monday morning by Justice Jesse W. Morton.

Baker was charged with the illegal transportation of liquor and with operating a motor vehicle while under the influence of liquor. He was arrested about 1 o'clock on the morning of April 18 by Officer Archie O'Connell of the police who became suspicious when Baker seemed unable to drive his automobile in accordance with the traffic lights.

Upon stopping Baker's machine a quantity of alleged beer was found in the car and the former was locked up by Officer O'Connell.

He was later released and at the final disposition of the case Monday he was found guilty of illegally transporting contraband and not guilty of driving while under the influence of liquor. He was fined $50 on the first count.

MELROSE NO MATCH FOR WINCHESTER GIRLS

While the local boys' club was defeating the Melrose boys at Winchester last Friday afternoon, the high school girls' team was blanking the Melrose girls at Melrose, 7—0, without the loss of a set.

Melrose put up a good fight and the several matches were all interesting but the local girls outclassed their opponents and were never in any danger.

Only one of the sets was deuced during the tourney, R. Baylis of Melrose extending Virginia Merrill of Winchester to a 7—5 win in the first set of the number 3 singles. The local girl won the second set at love.

The summary:

Singles

L. Packer, Winchester, defeated M. Colbert, Melrose, 6 3, 6 0.

F. Pettingell Winchester, defeated M. VanCor, Melrose, 6 3, 6 3.

V. Merrill, Winchester, defeated R. Baylis, Melrose, 7 5, 6 0.

Doubles

D. Gilbert and M. Cutter, Winchester, defeated H. Phillips and B. Hicks, Melrose, 6 4, 6 1.

C. Mercer and H. Nowell, Winchester, defeated F. Reardon and H. Munroe, Melrose, 6 1, 6 1.

Otherwise Alike

It seems to be the general idea that the only difference between the big cities and Hades is that in the latter place they don't play such up-to-date music and it has fewer tall buildings.—American Magazine.

WINCHESTER BOYS BLANKED MELROSE

Winchester High School boys' tennis team continued its unbroken string of victories in the Suburban Interscholastic League by shutting out Melrose, 5—0, on the Country Club courts Friday afternoon. The visitors were able to take only one set during the tournament, Stiles of Melrose winning the first set of the number 2 singles from Bates of Winchester, only to have the local player square the match and take the deciding set. Brown and Baugher of Winchester won the number 2 doubles by default.

The summary:

Singles

Ross, Winchester, defeated Reade, Melrose, 6 2, 6 1.

Bates, Winchester, defeated Stiles, Melrose, 2 6, 6 3, 6 3.

Waters, Winchester, defeated Brettel, Melrose, 6 4, 6 1.

Doubles

Ross and Waters, Winchester, defeated Reade and Brettel, Melrose, 6 2, 6 0.

Brown and Baugher, Winchester, defeated Stiles and Holman, Melrose, by default.

FOUND NOT GUILTY OF LARCENY

Chester R. Banks of Arlington was found "not guilty" Monday morning in the District Court at Woburn where he was arraingel on the charge of larceny, preferred by Officer Robert White of the local Police Department.

Banks was discovered Saturday evening about 10:30 by Officer White bunching wood together for removal from a house in process of construction on Washington street near Prince avenue.

Officer White took the man to Headquarters where he was booked on the charge of larceny. In court Monday he was found not guilty by Justice desse W. Morton after the former had stated that he had been given the refuse wood on the premises in question by the owner of the building.

CARR WINNER AT COUNTRY CLUB

W. C. Carr won the 18-hole, medal play, full handicap golf tournament at the Winchester Country Club last Saturday afternoon, turning in a card of 92—70. A. P. Chase, J. Tuttle and A. S. Osborne tied for second best net with 73s. Chase's 77 was best net.

The summary:

W. C. Carr	92	70
A. P. Chase	77	[illegible]
J. Tuttle	91	[illegible]
A. S. Osborne	93	73
F. A. Kelley	98	74
F. B. Smalley	94	[illegible]
H. I. Pilkington	91	76
M. F. Brown	87	80
M. C. Tompkins	106	82

COLLAR BONE BROKEN IN FIGHT

Officer John H. Noonan of the police department took into custody at 8 o'clock last Sunday evening on Main street a man who was booked at Headquarters and locked up on a charge of drunkenness. The man gave his name as John McCaffrey of Winchester.

During the early hours the man seemed to be in pain and Officer Daniel Kelley summoned Dr. Milton J. Quinn who found McCaffery was suffering with a broken collar bone. Acting upon orders from the physician the injured man was removed for treatment to the Winchester Hospital.

McCaffrey told the police that he had been hurt in a fight with several Portugese men in Crane's lane, Woburn, and stated that a man named Boyle had kicked him. He refused to give the names of his other assailants. After receiving medical treatment he was released by the police.

Keeping Busy

Some people wonder what lighthouse keepers do all the time. Well, when they're not seeing that the lights are lit, they're kept busy tearing leaves off the calendars.—Exchange.

$5
Will put in an electric floor plug in any room on the first floor of your house.
E. C. SANDERSON
THE ELECTRICIAN
Tel. 0300

Kelley & Hawes Co.
Funeral Directors
LADY ASSISTANTS
SERVICES RENDERED IN ANY PART OF STATE
TELEPHONES: WINCHESTER 0035—0174—0106
Service, with us, means anticipating the needs and desires of our patrons so that they need not concern themselves about the slightest detail beyond telling us their wishes.
au5-tf

Coal - Coal - Coal
CASH PRICES

STOVE	$15.19	BUCK	$ 9.31
NUT	14.94	COKE	12.50
EGG	14.94	OVOIDS	13.23
PEA	12.00	WELSH	15.44

Prompt Delivery
Old Company Lehigh and Philadelphia and Reading Coal.
Also all grades Bituminous Coal at lowest prices.
J. F. WINN & CO.
Tel. Win. 0108--0109

Established 1900
For Flowers
For Every Occasion
Geo. F. Arnold
Florist
WINCHESTER, MASS.
TEL. 0205 HOUSE 1854
Flowers Telegraphed Everywhere

JUNE IS THE MONTH
when many families will be going away. And it is the time to make arrangements for laundry during the summer

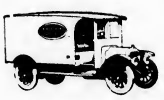

Our salesmen are now making regular collections and deliveries along the NORTH and SOUTH SHORES

Our PARCEL POST SERVICE will reach you—anywhere! Mailing cases provided, and postage paid by us one way.

If the man of the house remains at home while the family is away, he will appreciate the service we can give him.

TEL.
WIN. 0390

Winchester Laundry Division
of
New England Laundries, Inc.
CONVERSE PL., WINCHESTER

Open Evenings Until Nine
THE BEST IN CANDIES AND PASTRIES
Of course you know where to get them—at A. A. Morrison's.
Everything is home-made and *good!*
Clara Catherine Candy and Food Shop
A. A. Morrison
19 MT. VERNON STREET WINCHESTER

Service at Your Garage
QUALITY SERVICE
TIRES BATTERIES
RADIO SUPPLIES
OSCAR HEDTLER
26 Church Street
Telephone 1208

PHARMACY FIRST
KNIGHT
WINCHESTER SQUARE WEST, AT CHURCH STREET

Thomas Quigley, Jr.
Teamster, Contractor and Stone Mason
PAVING, FLOORING, ROOFING
In Artificial Stone, Asphalt and All Concrete Products
Sidewalks, Driveways, Curbing, Steps, Etc.
Floors for Cellars, Stables, Factories and Warehouses
Estimates Furnished
18 LAKE STREET

NOTARY PUBLIC
JUSTICE OF THE PEACE
T. PRICE WILSON
Star Office

PACKING MOVING
DUNN CO
STORING SHIPPING
ESTIMATES CHEERFULLY FURNISHED on Home Office and Long Distance Moving
To New York, Philadelphia, Baltimore, Washington or ANYWHERE
We pack china, bric-a-brac, cut glass, silverware, books, pianos, household and office furniture for shipment to all parts of the world.
Specialize on House to House Moving
46 BROMFIELD STREET
Boston, Mass. Tel. Hancock 8000
ja30-1yr

CHICHESTER S PILLS
THE DIAMOND BRAND.

Ladies! Ask your Druggist for Chi-ches-ter's Diamond Brand Pills in Red and Gold metallic boxes, sealed with Blue Ribbon. Take no other. Buy of your Druggist. Ask for CHI-CHES-TER'S DIAMOND BRAND PILLS, for 85 years known as Best, Safest, Always Reliable
SOLD BY DRUGGISTS EVERYWHERE
je3-1yr.

Good's Riding School
Harry Good, Prop.
Well Broken Horses and Ponies
Personal Supervision
MAIN STREET MEDFORD
(Near Oak Grove Cemetery)
Tel. Mystic 3802
s23-tf

ICE
HORN POND ICE COMPANY
Telephones
Winchester 0305-W
Woburn 0310

AUTOMOBILE BODY DENTS
Body Dents and Bent Fenders Made Like New
Radiator Work of All Kinds
Winchester drivers are our satisfied customers
WALTERS AUTO BODY RADIATOR & FENDER CO
10 Yorktown Street
(Rear 2449 Mass. Ave.)
North Cambridge at R. R. Crossing
TEL. PORTER 0875 ap1-tf

DIAMONDS
Smith & Varney
JEWELERS-SILVERSMITHS AND OPTICIANS
409 MAIN ST.
WOBURN — MASS.
ESTABLISHED 1871

HALLBERG BROTHERS
Painters
23 CANAL STREET
TEL. WINCHESTER 1972
mh25-tf

MONEY to LOAN
6%
ON 1 AND 2 FAMILY HOUSES; owner and occupant preferred. Applications now being taken for loans not over $5000 to one borrower. Money advanced to build. Call personally with deed and tax bill.
Liberal payments on construction Loans
MERCHANTS Co-operative Bank
24 School St., Boston, Mass.
LARGEST CO-OPERATIVE BANK IN NEW ENGLAND
Assets Over $28,000,000
je8-4t

For those who appreciate something different and better, Kelley and Hawes Co., has purchased an entirely new lot of the wanted "gold" chairs which may be hired for bridge parties, receptions, etc. Tel. Win. 0035 or 0174.

WINCHESTER WON FOURTH STRAIGHT

Lee Held Arlington to 2 Hits—McNeil Knocked in Winning Tally

Sterling pitching by "Olio" Lee, sturdy freshman right hander, together with "Livin'" McNeil's timely bingle in the 6th gave Winchester a 1—0 victory over the strong Arlington High nine in a Mystic Valley League game on Manchester Field Monday afternoon. It was the fourth win for the locals in four starts and marked the fourth game for Coach Mansfield's charges within a week, a fine record.

Arlington was the favorite to win since its club came to Winchester tied for the circuit leadership while the locals were occupying a place away in the ruck. The two straight setbacks which Coach Mansfield's ponies had handed Melrose, however, was proof that the locals were traveling along in high and when in that unusual state Winchester is no tipover for any schoolboy outfit.

Baseball such as Coach Mansfield's boys showed in their last four games played consistently throughout the season would have placed the locals in a position to fight for the league championship. When right the Red and Black has one of the best teams around the circuit.

Monday's game soon developed into a pitcher's battle between Lee and Gaw of Arlington. Neither was hit hard, but the Winchester boy clearly had the better of the argument, holding the heavy hitting Arlington batters to a couple of singles, the first coming in the second and the other in the sixth. Both hits started their innings and the fact that the next three batters went out in order shows conclusively the rate at which "Olio" Lee was traveling. Neither hurler issued a pass. Gaw had the edge in the matter of strikeouts, but Lee got five of the Spy Ponders on strikes which is high class chucking.

Arlington played the better ball afield, having but two miscues to Winchester's four; but none of the local's errors spelled damage and one of the visitors' bobbles was converted into the matinee's only run.

Winchester failed to get a man to first base until the 5th when "Pete" Coss rapped out a single to right. In the next frame, after Ambrose had skied to Sumner, Halwartz rapped to Simmonds and was safe on the latter's costly misplay. Kendrick singled to left, sending Ray to second and when McNeil duplicated the blow the local captain scampered home with what proved the winning counter. It looked like a rally, but Ghirardini hoisted to McNamara and Murphy rolled out to the same big boy.

This ended the scoring, though Franklin singled in the 7th and reached second with only one away. The necessary punch was not forthcoming and the same was true in the 8th when Halwartz and Kendrick hit safely with no one out. Gaw pitched himself out of a couple of bad holes in these instances and deserves plenty of credit.

Arlington started the 6th auspiciously when Morine, a real hitter, singled sharply to left and was sacrificed to second by Clark. With Sumner and "Joe" Donahue batting next in order things looked just a bit sour, but Lee proved equal to the emergency, forcing Sumner to roll to Coss and Captain "Joe" to lift to McNeil.

Only 9 men faced "Olio" in the last 3 frames, but anything could have happened in the 9th, had it not been for a spectacular shoe-strings catch by "Dusty" Ambrose, local centerfielder. With one away in the final stanza Sumner got a life when Lee failed to knock down his bouncer and Donahue strode to the rubber in an ugly mood. "Joe" got hold of one to his liking and drove it a mile-a-minute on a line to center. It looked like a sure hit, perhaps for extra bases, but Ambrose came tearing in to clutch the ball off his shoe-tops and follow his catch with a pretty peg to Coss, doubling Sumner off first. That was all, there wasn't any more.

The summary:

WINCHESTER HIGH

	ab	bh	po	a	e
Ambrose, cf	4	0	1	1	0
Halwartz, 3b	3	1	2	1	0
Kendrick, 2b	4	2	1	2	2
McNeil, lf	4	1	3	0	0
Ghirardini, rf	4	0	2	0	0
Murphy, ss	4	0	2	2	2
Coss, 1b	3	1	11	0	0
Franklin, c	3	1	5	1	0
Lee, p	2	0	0	6	0
Totals	31	6	27	13	4

ARLINGTON HIGH

	ab	bh	po	a	e
Morine, 2b	[illegible]	1	1	0	0
Clark, rf	2	0	1	0	0
Sumner, cf	4	0	[illegible]	0	0
Donahue, lf	4	1	[illegible]	0	0
McNamara, 1b	[illegible]	0	[illegible]	1	0
La Prestine, c	[illegible]	0	[illegible]	0	1
Simmonds, ss	[illegible]	0	[illegible]	[illegible]	1
Beasley, 2b	[illegible]	0	[illegible]	[illegible]	0
Gaw, p	[illegible]	0	0	0	0
Totals	27	2	24	[illegible]	2

Innings	1	2	3	4	5	6	7	8	9	
Winchester	0	0	0	0	0	1	0	0	x	1

Runs made by Halwartz. Sacrifice hits, Clark 2, La Prestine. Stolen bases, Beasley. Struck out, by Lee 5, by Gaw [illegible]. Hit by pitched ball, by Lee, Morine; by Gaw, Ambrose, Lee. Double play, Ambrose and Coss. Passed ball, La Prestine. Umpire, Reed.

WINCHESTER PROMINENT IN DRAMATICS AT YALE

Mr. Woodbury M. A. Saunders, class '28 of Yale University, has written and staged a play, "The Genius," which was presented by "The Playcraftsman" of Yale in the Little Theatre. He has been selected as one of the cast in Shakespear's "Macbeth" to be given in the University Theatre by the dramatic association of Yale University at the Commencement exercises June 15, 16 and 19. Mr. Saunders is the son of Mr. and Mrs. A. B. Saunders of Fletcher street.

ENGAGEMENT ANNOUNCED

Mr. and Mrs. Freeland E. Hovey announce the engagement of their daughter, Ruth Eaton, to Mr. D'Arcy Andrews Young, Jr. The engagement was made known to a group of Miss Hovey's friends at a luncheon given at her home last Saturday. The wedding is to take place on Saturday, June 23.

WINCHESTER TOOK SECOND FROM MELROSE

Winchester won its third game in three starts, and incidentally handed Melrose its second successive setback, when its nine won from the Melrose boys, 6—3, last Saturday afternoon on Manchester Field. The game was a good one to watch, though loosely played.

"Archie" Amico, big football star, opposed Simpson, Melrose ace, on the pitching rubber and both boys went along well. The Melrose lad was taken out in the 7th, but in justice to him it should be said that his support was largely responsible for the six runs Winchester was able to chalk up against his service.

Errors also figured prominently in the scoring the visitors did, Amico's pitching being very effective. Melrose succeeded in touching his slants for but three widely scattered hits and only one of the trio of passes he issued proved costly.

The game was delayed along in the 7th frame when Spadafora, who had replaced Simpson on the hill, objected to a decision by umpire Leo Walsh so vociferously that the latter ordered his removal from the game. There was considerable parley before the sturdy little Melrose hurler was finally banished to the showers by his own coach.

Winchester counted in the very first frame on Ambrose's single and "Livin'" McNeil's long triple to left. Two more came in in the second on a pass, an error by Harris, a hit batsman and Ambrose's pretty sacrifice. Singles by Kendrick and Murphy, a passed ball, a fielder's choice and Dolloff's error accounted for a couple in the fourth and Amico's mighty triple to left, followed by Halwartz's one-shot to right brought over the final tally in the eighth.

Errors by Murphy, Coss and Amico, a fielder's choice and Harris's single gave Melrose two in the sixth. The visitors final tally came in the ninth when a pass to Kinney was followed by a wild heave by Amico.

The summary:

WINCHESTER HIGH

	ab	bh	po	a	e
Ambrose, cf	[illegible]	1	1	1	0
Halwartz, 3b	4	1	2	1	0
Coss, 1b	3	0	11	0	1
McNeil, lf	[illegible]	1	2	0	0
Ghirardini, rf	4	0	0	0	0
Kendrick, 2b	4	1	2	1	0
Murphy, ss	[illegible]	2	2	6	1
Franklin, c	[illegible]	0	[illegible]	1	1
Amico, p	3	1	2	6	2
Totals	30	7	27	16	5

MELROSE HIGH

	ab	bh	po	a	e
Keady, 2b	3	1	1	4	0
Black, 1b	4	1	8	0	0
Armstrong, cf	1	0	3	[illegible]	0
Harris, ss	1	1	1	1	1
Dolloff, c	[illegible]	0	10	1	3
Ross, rf	4	0	0	0	0
Kinney, lf	2	0	1	0	0
Keough, 3b	1	0	0	1	0
Simpson, p	3	0	0	1	0
Edgemont, p	1	0	0	1	0
Spadafora, p	0	0	0	0	0
Totals	32	3	24	9	4

Innings	1	2	3	4	5	6	7	8	9	
Winchester	1	2	0	2	0	0	0	1	x	6
Melrose	0	0	0	0	0	2	0	0	1	3

Runs made, by Murphy 2, Ambrose, Kendrick, Franklin, Amico, Keady, Kinney, Simpson. Three-base hits, McNeil, Amico. Sacrifice hits, Ambrose, McNeil. Struck out, by Amico 5, by Simpson 8, by Spadafore. First base on balls, by Amico 4, by Simpson, by Spadafora. Hit by pitched ball, by Simpson, Amico, by Edgemont, Franklin. Passed balls, Dolloff 3. Umpire, Walsh. Time, 2 hours.

WINCHESTER BOAT CLUB NOTES

The club's season is now under full sway. Two or three very enjoyable dances have been given, and another dance is to be held on Friday evening, June 8. This dance will be a subscription dance. The services of a very good orchestra have been obtained and the Entertainment committee is doing everything possible to insure a complete success.

The tennis court has been almost continuously in use over the week ends, and if the players choose to do so, they can place a very good team into competition with some of the outside clubs. The tennis committee now has this matter under consideration.

The past week end was one of much activity. A number of persons took advantage of the fine weather to go paddling, and the lake was the scene of plenty of action. The Medford end was taken up with a sailing canoe race given by the Medford Boat Club, and some of our own outboard motor boat enthusiasts were trying their kickers out with a possible view of doing some racing later on. Stewart Rogers was kept much on the move serving luncheons and attending to the wants of the club members.

The paddling interest, in as far as racing is concerned, seems to be at an ebb, but several of the club's old standbys are out practicing regularly and will enter some of the larger outside meets later on. It is understood that the Omricon-Delta Canoe Association, of Waltham, is desirous of holding a dual meet with Winchester again this year, and if sufficient interest can be aroused among the members of the local clan, the Waltham boys will be over for another series of races. They have been over for the past two years and the meet has proven to be popular. It would seem too bad to discontinue racing altogether on Mystic, but unless more interest in this sport is shortly evidenced, any plans for having a dual meet will have to be abandoned. A club regatta will be held on Monday, June 18, with the usual splash races and other novelty events. No outside club will be entered in this.

It is understood that Kenneth Pratt has challenged F. Leroy Pratt for a race to determine the status of the Mystic Valley Challenge Trophy. This cup is as old as the boat club, and in the days gone by, stood for racing of the highest grade. The race calls for one man in each canoe, with single blade. Canvas canoes are used. In years past crack canoeists battled one another for the honor of having their names engraved on the cup. The names of Arthur Mather and Jack Howard of Medford appear, as does the name of Leroy Pratt, former Winchester star. Pratt has the distinction of having been the winner more often than any other one man. He last won in 1924, over a field of younger men who were supposed to be in top form. He has now retired permanently from the racing game, and he will probably appoint his son, John Pratt, as his representative in the race to take place some time in the near future. Much interest in this event is being shown by the older paddlers, and it will probably be run as the feature event in one of the inter-club regattas. Whether the son can show the ability of the father, remains to be seen. At the present time he is regarded by his paddling mates as a promising material, but all agree that he will have to display plenty of wares to defeat Kenneth Pratt, a paddler of known ability. In any event, unless some "dark horse" enters and upsets the dope sheet, the cup will remain in the Pratt family.

Thought for Today

He is incapable of truly good action who knows not the pleasure in contemplating the good actions of others —Lavater.

Fifteen important reasons why you should buy a
FRIGIDAIRE

1. BEAUTIFUL CABINETS
   Perfectly proportioned cabinets bring beauty to the kitchen.
   Frigidaire cabinets are available in White Duco, Tu-Tone Porcelain [illegible] or in any color combination desired.
2. TOP CLEAR AND USABLE
   Flat top can be used for storage purposes.
   Convenient when taking dishes out of refrigerator.
   As easy to clean as a china plate.
   Can be built into wall or any kitchen cabinet arrangement.
3. WAIST-HIGH FOOD COMPARTMENT
   No stooping required in taking out or storing food.
   Even the back of the lower shelf easily reached.
   Convenient height for cleaning.
4. RAPID FREEZING OF DESSERTS AND ICE CUBES
   Frigidaire freezes an abundance of large-size ice cubes between meals
   No interchanging or moistening of trays necessary for rapid freezing
   Attractive self-sealing tray fonts, easy to handle.
   Large-size, powerful compressor, together with direct expansion freezing coils produces rapid freezing even in the hottest weather.
5. QUICK REFRIGERATION
   After doors have been open Frigidaire lowers food compartment temperature to below 50° almost immediately.
   This quick refrigeration possible only with use of direct expanision cooling coils developed by Frigidaire to replace old-fashioned brine tank construction, and with use of unusually powerful compressor.
   Also special coil compartment design gives perfect air circulation, which speeds up refrigeration, and keeps food in best condition.
6. FLEXIBILITY OF FRIGIDAIRE
   Complete plug-in installation can be easily made—can be easily moved
   Compressor can be placed in basement, if desired, thereby leaving base of cabinet for storage space.
   Special vegetable storage compartment available for base of cabinet.
   Frigidaire can be installed in any refrigerator of good construction, thereby saving expense of new refrigerator.
   There is a Frigidaire for every purse and purpose.
7. DEFROSTING PAN OUTSIDE OF FOOD COMPARTMENT
   No stagnant frost water is allowed to remain in compartment with food
   No shelf or storage space is sacrificed for drip pan.
   Frigidaire provides the most sanitary method of defrosting.
8. SIMPLE, POWERFUL, ACCESSIBLE COMPRESSOR
   Large reserve capacity in every Frigidaire compressor—this is very important.
   Oil and refrigerant are sealed into compressor.
   A fan, driven by a belt, gives efficient and economical cooling just as on an automobile.
9. SLOW SPEED COMPRESSOR (350 RPM) MEANS LONG LIFE
   Moving parts subject to less wear because of low compressor speed.
10. QUIET OPERATION
   Frigidaire stays quiet even after long service
   Quietness has been achieved without sacrifice of proven successful engineering principles.
11. PROVEN DEPENDABILITY
   The modern Frigidaire is the result of sixteen years of research and actual service in hundreds of thousands of homes under all conditions all over the world.
   Frigidaire has been developed by the largest engineering corps in the world devoted exclusively to automatic refrigeration.
   There are no uncertainties in a Frigidaire—it is tried and proven by years of actual service.
12. LOW OPERATING AND UPKEEP COSTS
   Very efficient—uses comparatively small amount of electricity, and only when operating.
   Service and repair costs are low because any adjustment can be made right in the home—all parts are readily accessible.
   Expensive factory service, therefore, is never required for a Frigidaire.
13. LOW INITIAL COST
   Large volume production under precision methods makes Frigidaire available at the lowest prices in its history.
   Greatest dollar value.
14. PRODUCT OF GENERAL MOTORS CORPORATION
   World's largest manufacturer of fine mechanical products.
15. FRIGIDAIRE IS THE CHOICE OF THE MAJORITY
   More Frigidaires are in use today than all other makes of automatic refrigerators combined.

MALDEN SALES BRANCH
DISTRIBUTORS FOR WINCHESTER
TELEPHONE MALDEN 3100
14 So. WASHINGTON ST., MALDEN
Main Office: 743 Boylston St., Boston

Gas ... THE BETTER FUEL
PERFECT FOR REFRIGERATION
GAS keeps your ice box at just the right temperature, prevents food waste, provides automatic, noiseless, trouble-free, odorless refrigeration.
Call on our company for demonstrations of refrigeration, cooking, water heating, house heating, incineration and many other uses for GAS THE BETTER FUEL.
Arlington Gas Light Co.
527 MAIN STREET
Tel. Win. 0142

WINCHESTER HUDSON and ESSEX OWNERS
WE HAVE MOVED TO OUR NEW QUARTERS AT 505 TO 509 MAIN STREET. KINDLY GIVE US A CALL BEFORE BUYING ELSEWHERE ON YOUR NEW AND USED CARS.
DEAN MOTOR CAR COMPANY
505-509 MAIN ST., WINCHESTER TEL. WIN. 0867
je1-2t

AMATCO AWNINGS

Will give real protection from all weather elements.
American Awning & Tent Co.
100 Cummington St., Boston, Mass.
Tel. KENmore 0550-0551

WINCHESTER CUSTOM SHOE REPAIRING
SHOE SHINING
We Promise You First Quality Stock and Best Workmanship
We guarantee all work to please our customers at very reasonable prices. Remember if you give us a trial once you will be satisfied and call again and then tell your friends. This is the place to have your shoes on time. Special attention on Wooden Heels, Rubber Work and Cripple Work. Shoes made to Order.
LEO ORLANDO
2 Converse Place Winchester

Oxygen in Atmosphere

Various figures have been given for the amount of oxygen by weight in the atmosphere. The figure generally given in textbooks on physics is 23 per cent, the average results of several determinations in Hempel's Gas Analysis 23.1; Sir W. H. Roscoe, in the bulletin of the United States geological survey No. 770, gives 23.024; A. Leduc gives the figure as 23.2.

But Call It Smoke Screen

Titanium tetrachloride is the chemical used for smoke screens. It is a liquid which turns to a heavy smoke when it comes in contact with the air.

AWNINGS
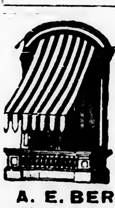
Tents and Flags
Wedding Canopies
Upholstering Furniture Repairing, Mattress and Shade Work
A. E. BERGSTROM
17 Thompson Street Tel. 1766
mh30-tf

The Kiddies will love the new acrobatic monkeys. Clever little fellows. See them at the Star office.

The Winchester Star

THEODORE P. WILSON, Editor and Publisher: WINCHESTER, MASS.

SINGLE COPIES, SEVEN CENTS
Left at Your Residence for One Year
The Winchester Star, $2.50, in advance

News Items, Lodge Meetings, Society Events, Personals, etc., sent to this office will be welcomed by the Editor

Entered at the postoffice at Winchester, Massachusetts, as second-class matter.

TELEPHONE NUMBER 0029

DAILY PHILOSOPHY

Tasks accomplished today are the best preparation for a successful achievement of tomorrow.

The clogging cobwebs of inaction, depression and failure can never become attached to busy hands and minds.

If you know of any one whom you should encourage, do it now. Pass on your sunshine while you have it, don't wait until it is too late.

Great works are performed not by strength so much as by perseverance.

Opportunity seeks and finds only those who paid the price of preparation.

Not for some years at least has Winchester faced a special Town Meeting likely to be so interesting as that to be held next Monday evening. There never has been one much more important. All of the articles, with the exception of those relating to the Town's by-laws, involve the expending of considerable money and if accepted by the voters present, will cause the tax rate to soar, not only for one year but for several years to come. Many conservative citizens view with alarm the ever increasing tendency of the electorate to plunge the Town into debt and feel that a point has been reached where sound judgment rather than a hasty policy of progressiveness should decide whether further expense is necessary. One of the largest items to come before the meeting next Monday is the matter of appropriating money to obtain a site for and to build a "secondary school", in other words a Junior High School. The committee which was charged at the Town Meeting in March with the selection of sites for the proposed building has not beaten about the bush but has given to the school its rightful designation. If the Town votes to erect this proposed Junior High building, it will add materially to a debt for schools incurred during the past four or five years which is already staggering. Another article in the warrant seeks an appropriation for an addition to the William G. Noonan School and this work should be done. Conditions are not what they should be at the Noonan, especially in a building of so recent construction. Yet it hardly seems likely that both this addition and a new Junior High School building can pass the same meeting and it would appear the part of wisdom to put our present school equipment in workable condition before we contract to erect new buildings. It is unfortunate that so many articles of importance appear upon a single special Town Meeting warrant, for it is quite likely that some will be unable to obtain a hearing on their merits. At all events let us have a fair expression of the Town's will in the matter. Everyone should attend next Monday's meeting. We feel that most of those able to do so will be present. Those who absent themselves should raise no blatant howl if they find themselves called upon to pay for that which they do not approve.

DOES YOUR BOY GRADUATE FROM HIGH SCHOOL?

Give Him a University Cruise Around the World

A great ocean liner will leave New York in September for an 8 months' cruise going around the world and carrying about 500 students who will have a college course with classrooms and all the advantages of a regular school on board. Thirty-five countries will be visited and degrees will be confered where earned. To a boy between the High School and the college a cruise of this kind is the greatest gift any parent could possibly give him. The cost takes it out of the reach of thousands but to those who can afford it the cruise is worth many times the money spent. Rates including travel, tuition, and all necessary expenses as low as $2500. Booklets and other information will be gladly forwarded if requested. Write or phone to

J. F. McGrath
General Passenger Representative
Wobnrn, Mass. Tel. Wob. 1234

MR. WILLIAM O'CONNOR

William O'Connor, aged 59 years, a resident of Winchester for the past 44 years and an employee of the Metropolitan District Commission on Reservations for 35 years, died last night at his home, 23 Cross street. He was a native of Ireland, and is survived by his wife, Hannah (Watters) O'Connor, whom he married in this town, and five children, James W. of New York, Miss Mary F., Rogers M., Joseph E. and Miss Margaret A., all of Winchester. He leaves also one brother, Roger, residing in Winchester, and a sister, Mrs. John O'Connor of Roslindale. He was a member of Court 225, M. C. O. F., and St. Mary's Holy Name Society. Solemn High Mass will be celebrated at St. Mary's Church on Monday morning, and the interment will be in Calvary Cemetery.

Miss Betty Sweetser, daughter of Mr. and Mrs. Herbert B. Sweetser of 298 Main street, has been at home recently for a few days after finishing her first year at the New York School of Fine Applied Arts. She has returned to New York to attend commencement at West Point on the Hudson.

SERVICE OF INTEREST HERE

The Godspeed Service for new missionaries of the American Board held last Sunday evening, June 3, in the Park street Church, Boston, had especial interest for many in Winchester in that Miss Carolyn D. Smley of this town took a prominent part in the program. Miss Smiley was for some years a missionary in India from the First Congregational Church here and is now attached to the office of the American Board in Boston.

At last Sunday evening's service she with Rev. William H. McCance of the Marathi Mission, India, introduced the various new missionaries who are soon to leave for their several fields. Rev. Dr. A. Z. Conrad presided at the service and pronounced the benediction.

Among the 29 new missionaries who spoke at the service were Miss Margaret Clara Owen of Hyde Park and George Ross Thomas of Chester, Pa., both of whom are assigned to Marathi Mission, India, as representatives of the Winchester First Congregational Church. They are to be married during the summer and sail for their new work in September. Mr. Thomas made the address at the presentation of American Flags to the missionaries by the young people of Greater Boston, one of the most impressive features of last Sunday's service. Rev. Cornelius H. Patton, secretary of the American Board, offered the prayer of consecration.

Since Miss Owen and Mr. Thomas are to represent the First Congregational Church here a short biographical sketch of each will be of interest.

The former, the daughter of the Rev. George Owen of Hyde Park was born Dec. 17, 1905 and received her A. B. from Mt. Holyoke College in 1926. Since that time she has been resident psychologist at Perkins Institute for the Blind in Watertown.

Mr. Thomas, who is going out to Marathi to be business manager, is the son of a Methodist minister and was born April 7, 1902. He was graduated from Wesleyan College in 1924 and received his M. B. A. from the Harvard School of Business Administration two years later. He has had two years of experience in business and is now employed by the Liability Assurance Corporation of New York City.

The Candidate Conference for young missionaries who are going out under the American Board of Commissioners for Foreign Missions was held at 14 Beacon street, Boston, from May 31 to June 5. The Conference was under the direction of the Candidate Secretaries Rev. William H. McCance and Miss Carolyn D. Smiley. About 30 young people attended, representing many states and universities all over the country. They are to go to Japan, China, Africa, Ceylon, India, Turkey and Syria. The closing day of the Conference was held at the New Old South Church with addresses by Prof. Kenneth Latourette, Rev. Douglas Horton, D.D., of the Leydon Congregational Church, Brookline, and Rev. A. D. Leavitt, D.D., pastor of the Harvard Church, Brookline. The Conference closed with the Sacrament of the Lord's Supper administered by Doctor Leavitt.

BIRTHS

Mr. and Mrs. Anthony Cefali of 358 Washington street are the parents of a daughter born May 23 at the Winchester Hospital.

Mr. and Mrs. Leon W. Richards of 5 Cross street are the parents of a daughter, Janet Smith, born May 28.

Mr. and Mrs. Edward Sullivan of 7 Spruce street are the parents of a son, born May 29 at the Winchester Hospital.

Mr. and Mrs. Charles Smith, Jr. of Chapin Court are the parents of a daughter, born June 2.

Mr. and Mrs. Everett W. Kimball of 812 Main street are the parents of a son, born June 4, at the Winchester Hospital.

MINOR'S POLL TAXES TO BE COLLECTED FROM PARENTS

Tax Collector Nathaniel M. Nichols announced this week that when the new poll tax bills go out within the next few days those issued to minors will be sent to and collected from the minor's father, if living, and otherwise from his mother. This is in accordance with Section 9, Chapter 59, of the General Laws, which specifically orders this action. Mr. Nichols said the ruling would effect about 85 in Winchester.

WILL MARRY JUNE 25TH

Mr. and Mrs. Daniel Murphy have issued cards of invitation for the marriage of their daughter Mary Agnes, to Mr. Joseph Francis O'Donnell on Monday, June 25 at St. Mary's Church, Winchester. Nuptial Mass will be at 9 o'clock and breakfast following reception at 7 Yale street, Winchester.

Miss Murphy was entertained at a bridge and tea at the Ritz Carlton on Saturday, by one of her bridesmaids, Miss Rose O'Brien who is bride-elect of Mr. William Mulchay on Saturday, June 9.

MARRIAGE INTENTIONS

Marriage intentions have been filed with the Town Clerk as follows:

Francis Joseph O'Donnell of Village street, Medway, and Mary Agnes Murphy of 7 Yale street.

Charles Valentine Smith of 12 Field avenue, Weymouth, and Mabel Vivan Shaw of 50 Salem street.

Helge Reinholdt of 19 Lockwan street and Ebba Heldenig Johnson of 120 Burlington street, Woburn.

ENGAGEMENT ANNOUNCED

Mr. and Mrs. A. B. Lord of Nyack, N. Y., have announced the engagement of their daughter, Barbara, to Mr. George M. DeCamp, son of Mr. and Mrs. William P. DeCamp of 240 Highland avenue. Mr. DeCamp received his degree on Tuesday from the Massachusetts Institute of Technology where he was a member of the Lambda Chi Alpha fraternity and is to leave soon to accept a position with the Hudson-Essex Company in Detroit. No time has been set for the wedding.

LONGWOOD TOURNEY TO BE HELD HERE

Considerable interest attaches to the announcement that the longwood semi-annual tennis tournament for boys and girls who were not 15 before Jan. 1, 1928, is to be played this Saturday in Winchester on the Palmer street courts beginning at 9 o'clock. Play is to include boys' singles, girls' singles, consolation singles and mixed doubles. It is planned to give the young contestants a picnic and Mrs. Bertram Bernnard is to open her home on Curtis street for the girls. The boys will find accommodations at the field house.

About 60 entries are expected before the lists close and it is believed that a goodly number from Winchester will participate. This Saturday will mark the first time, so far as is known, that a Longwood tournament has been played away from Chestnut Hill and the selection of Winchester is most pleasing to those in charge of local tennis. It is proof positive that this town is recognized as a leading center for the sport in Greater Boston.

It became necessary to shift the tourney from Longwood this Saturday because of the high school interscholastic matches at Chestnut Hill. Postponements have been necessary the past two Saturdays because of rain.

WINCHESTER SWAMPS BELMONT, 16—3

Winchester High took Belmont in stride yesterday afternoon on Manchester Field, winning its 5th straight game at the expense of "Polly" Harris's boys, 16—3. Robinson, "rookie" pitcher went 6 innings for the locals and looked very good out there. Lee held Belmont scoreless during the last three frames. The feature of the game was Farrell's home run into the brook in the 4th.

The summary:

WINCHESTER HIGH

	ab	bh	po	a	e
Ambrose, cf	6	1	0	0	0
Halwartz, 3b	4	2	5	1	0
Amico, c	3	0	4	0	0
Franklin, c	1	0	4	0	0
McNeil, lf	1	2	3	0	0
Kendrick, 2b	3	1	1	3	0
Murphy, ss	4	2	0	2	0
Ghirardini, rf	4	3	0	0	0
Coss, 1b	3	1	9	1	0
Robinson, p	3	0	0	1	1
Lee, p	2	0	0	2	0
Totals	37	12	27	10	1

BELMONT HIGH

	ab	bh	po	a	e
Kirby, ss	2	0	1	0	4
Egan, 3b	1	1	3	3	0
Bates, rf	3	0	1	0	0
Greer, rf	1	0	0	0	0
Flanders, cf	1	1	1	2	0
Farrell, lf, p	2	1	2	1	0
Brassil, 2b	2	0	1	1	1
Norris, 2b	1	0	1	0	0
White, c	4	2	7	0	0
Mureless, 1b	3	1	5	0	0
McDermott, 1b	1	0	0	0	0
Scott, p	1	0	1	1	0
Botterworth, lf	2	0	1	0	0
*Parks	1	0	0	0	0
Totals	29	6	24	8	5

*Batted for Butterworth in the 9th.

Innings	1	2	3	4	5	6	7	8	9	
Winchester	0	1	5	1	0	4	0	5	x	—16
Belmont	1	1	0	1	0	0	0	0	0	3

Runs made, by Halwartz 3, McNeil 3, Murphy 3, Ghirardini 2, Ambrose, Amico, Kendrick, Coss, Lee, Kirby, Farrell 2. Home run, Farrell. Two-base hits, Morphy, Halwartz, White. Sacrifice hit, Brassil. Stolen bases, Murphy, Coss, Kirby, Mureless. Struck out, by Robinson 4, by Lee 4, by Scott 3, by Farrell 4 First base on balls, by Robinson 3, by Lee, by Scott 3, by Farrell 3. Hit by pitched ball, by Scott, Kendrick, by Farrell, McNeil, Coss, Amico Balk, Farrell. Double play, Flanders and Norris. Umpire, Reid. Time, 2 hours.

APPOINTMENT OF PERMANENT FIREMEN APPROVED

The Board of Selectmen at its meeting last Monday evening approved the appointment of John F. O'Melia of 34 White street and James L. Nowell of 14 Winchester place as members of the permanent force of the Fire Department.

NEWSY PARAGRAPHS

Roy L. Hilton of 3 Stratford road, has been appointed to the faculty of the Carnegie Institute of Technology for the coming year, according to an announcement. Mr. Hilton will assume his new duties as night instructor in Painting and Decoration at the College of Fine Arts, in September.

Miss Ruth Hollins of this town has been named at Boston University's college of liberal arts as one of the Horace and Pan-Hellenic prize winners. Miss Hollins was awarded a prize of $5 in gold for her general scholarship in the courses in Greek.

Mr. and Mrs. C. F. Eberle of Salisbury street are the parents of a daughter, Patricia Louise born Tuesday night at the Phillips House.

Mr. Warren Fogg of this town was elected superintendent of the "Prayer Meeting and Quiet Hour" committee of the Sagamore Christian Endeavor Union at the annual installation of officers held in Montvale Tuesday. This organization includes in its district Arlington, Bedford, Burlington, Carlisle, Lexington, Lincoln, Melford, Winchester and Woburn.

Patrolman Archie O'Connell of the Police Department took into custody shortly before 9:30 last evening at Symmes Corner two boys who he noticed wheeling a bicycle along Main street toward Medford. At headquarters it was discovered that the machine had been stolen from the residence of Mr. T. A. Dissell on Fairview terrace. The boys gave their names as Harold Hitchcock, 11, and Francis Murphy, 11, both of Charlestown. They appeared in court this morning.

The alarm from Fire Box 31 at 8:22 this morning proved a needless run for the department. It is thought that the repair crew in working on the alarm system in some way crossed the wires.

Miss Frances Gould, daughter of Mr. and Mrs. Charles Gould of Norwood street and who is to graduate next week from Abbott Academy, had the distinction of taking the principal parts in two recent dramatic productions at the Andover School. In one she was the leading lady and in the other she played the leading male role.

Mrs. K. A. Myott of Symmes road left this week for Newport, R. I., where she will remain for some time.

Miss Margaret Soar has return from Mt. Holyoke College to her home on Piedmont road.

NEWSY PARAGRAPHS

The annual field day of the pupils of the Wadleigh School will be held this Friday afternoon on Manchester Field.

Mr. and Mrs. B. F. Wild of Sheffield road have opened their summer home at Bass River.

Mrs. J. I French, of Philadelphia, formerly of this town will spend the summer at Orleans.

Donald Badger of this town was one of those awarded insignia this week as a member of the junior baseball team at Mitchell Academy.

Why not have your home and summer resort awnings and upholstery done by McGray, 24 Thompson street, Winchester. Twenty-seven year Boston's best shop experience. Free estimating.

Mr. and Mrs. Walter Barstow of Pond street are the parents of a son, born June 2 at the Winchester Hospital.

Mr. T. Parker Clarke of this town has severed his connection with the Winchester Laundries branch of the New England Laundries, Inc. and has become associated with the Wooley Laundry Company of East Boston as president.

Miss Phoebe Dotten, daughter of Selectman and Mrs. Walter H. Dotten of Alben street, was among those who graduated from Lasell Seminary on Tuesday.

Gurdon Ira Mead of 35 Central street received his degree of Bachelor of Arts at the Suffolk Law School Tuesday

WINCHESTER NATIONAL BANK

WINCHESTER NATIONAL BANK BUILDING

7-9 CHURCH STREET

Notice To Vacation Club Members

There are only a few days more in which to make payments on this year's Vacation Club as our books will close on Saturday, June 9, 1928.

CHECKS WILL BE MAILED TO MEMBERS
OF OUR CLUB ON OR BEFORE
JUNE 14th

You are cordially invited to join our new Vacation Club which will open in September.

Winchester Boy Scout News

Plans for the Summer Camp

A camp extending four weeks proved such a great success last year that the Council has decided to operate the 1928 camp for a similar period, and has been especially fortunate in obtaining an ideal location at Orleans on the East side of Cape Cod.

DATE—Camp will open July 28 and close August 25. In special cases arrangements may be made for a boy to remain a shorter period.

LOCATION—Camp Winchester is located on sheltered ground and water where the boys may, with absolute safety, enjoy both surf and cove swimming. The complete equipment of the camp and its natural location adjacent to many beautiful and historical spots on the Cape lend themselves to the activities of scout camp life.

EQUIPMENT—Among the structures are a recreation building and many sleeping cabins. A tennis court, basketball court, volley ball court, athletic field, diving floats, a large fleet of boats and sundry minor equipment are located at the camp.

MANAGEMENT—Our own scout executive, Mr. Arthur E. Butters, a man of long experience, is camp manager. The council makes it a special point to have sufficient officers so that there will be proper individual supervision of the boys.

EXPENSE—The council does not find itself able nor believe it desirable to assume the whole financial burden of the camp. There will be a nominal charge of seven dollars ($7) a week for each scout in addition to the charge for transportation.

ACTIVITIES—Days when the boys remain in camp a regular daily program from reveille at 6:15 to taps at 9:15 will be followed, and overnight hikes and other trips will be included among the activities. Scout tests, a day of field and water sports and a baseball series will all receive proper attention.

TO SUMMARIZE—The council again this year offers an unusual opportunity to enjoy a vacation at an exceptional location, under high standards of companionship, proper equipment, competent leadership, in short, a real vacation which will materially add to growth of character.

FOR SUCCESS OF OUR UNDERTAKING YOUR CO-OPERATION IS ESSENTIAL

Winchester Council
Boy Scouts of America

BOX 21, WINCHESTER, MASS.

What Kind of a Loan Do You Want?

If you want to borrow on first mortgage real estate security and get a *straight* loan, with only the interest to pay until the whole loan becomes due, go elsewhere for your loan.

If you want a similar loan which will be paid off at the rate of $1 or more monthly for each $100 borrowed, come to us for it.

Under our plan, we can lend a larger percentage of property value at the start. Also, so far as we know, the net cost of our loans is lower than under any other plan.

Without obligation, details may be obtained by calling at our offices.

Winchester Co-operative Bank

ERNEST R. EUSTIS, *Treasurer*

11 CHURCH STREET, WINCHESTER TELEPHONE 1078

LOST AND FOUND

LOST Shell-rimmed glasses in black case. Leave at Star Office and get reward •

LOST June 6, platinum horseshoe pin with 5 diamonds, reward. Tel. Win. 0018. •

LOST A key ring holding several keys. Please leave at the Star Office. Reward.

HELP WANTED

WANTED A neat Swedish girl would like a position as a mother's helper, to go home nights. Tel. Woburn 0205-R. •

WANTED An experienced general maid, family of four, no washing, good wages, references required. Tel. Win. 0997.

WANTED Nursemaid or mothers' helper, white, Protestant preferred, young woman to help with children, Marblehead, summers. Tel. Win. 0731-W.

TO LET

TO LET In Medford, a duplex house of six rooms, modern improvements, rent $38. Also six rooms without improvements, rent $25; one half house without improvements, rent $20. 42 Summer street, Malden, five rooms with improvements, rent 35. Apply to William N. Curtis, 157 Main street, Medford. Tel. Mystic 2275 or 1776-W my18-4t

GARAGE—Main street near Lawson road, light, heat and water. Tel. Win. 0024. my18-tf

TO LET Three heated rooms on bathroom floor, for light housekeeping; electric light, gas for cooking. Tel. Win. 1044-M m25-tf

TO LET Private family can accommodate one or two refined guests, fine location. Tel. Win. 0026-M •

TO LET Furnished room on bathroom floor. 51 Vine street. Tel. Win. 1731.

TO LET At Provincetown, furnished six room cottage, bathroom, electric lights, July $150, August $200, July and August $300, season $400. Tel. Win. 1044-M •

TO LET Furnished room, centrally located. Tel. Win. 0488-W

FOR SALE

FOR SALE

FOR SALE—Wood for fireplace and Stove $18 per cord. Cut to any length $2 extra. This is the very best hard wood on the market. We are taking orders for present and future deliveries. Roger S. Beattie, Harold avenue, North Woburn, tel. Woburn 0439.

FOR SALE Choice Perennial plants, many kinds, Japanese Iris and Phlox are specialties; many colors and strong plants. Mrs. Melvin Waitt, 9 High street, Stoneham, tel. Stoneham 0085-W my25-4t*

FOR SALE Prospect street, single house, nine rooms, screened porch, two fireplaces, new heating system, hardwood floors, gas range in kitchen. Call Win. 0483-J je1-2t*

FOR SALE Refrigerator, medium size, good condition, also electric light fixtures for living and dining rooms $1, Gloucester hammock $1. Tel. Win. 1292 or apply at 8 Lincoln street.

FOR SALE Desirable house-lot, Washington street opposite Leonard Field. For terms inquire at 41 Vine street, Winchester.

FOR SALE Kleen-Heat oil burner, in perfect condition, will gladly demonstrate; less than half price for quick sale, see it before buying winter coal. Phone Win. 1400.

MORNINGSIDE Overlooking Mystic Lakes near Winchester Golf Club, rooms with or without private baths, ideal for those who must remain near business while families are vacationing, meals optional, use of living room and billiard room. Tel. Arl. 1231-R. •

FOR SALE Fine varieties of Perennial plants and special Canterbury Bells $1.50 per dozen, also choice Dahlias. Hattie E. Snow, 39 Forest street. Tel. Win. 1018 or 1057

MISCELLANEOUS

HEMSTITCHING and picot edging. Work promptly done. Perry, 16 Pleasant street, Medford. Tel. Mystic 0371-J ap6-tf

EMPLOYMENT AGENCY and TAXI SERVICE Domestic help supplied. Large car for pleasure trips. William A. Ayer, 4 Sylvester avenue. Tel. Con my18-4t*

PORCH OWNERS Get our prices on reseating your old piazza chairs before buying new ones. Perry, tel. Mystic 0371-J. ap13-tf

POSITION WANTED An experienced maid desires general work or second work in small family, no washing or ironing, good references. Tel. Win. 1411. •

WORK WANTED By capable woman from 9 a. m. to 3 p. m., good plain cooking and general housework, references. Tel. Stoneham 1806-R •

POSITION WANTED Cook, experienced colored woman with girl 10 years old wants permanent position, best references, 4 years at last position. Write Mrs. A. Banner, c/o Dr. Howe, Cohasset, Mass., tel. Cohasset 0014.

WANTED A child's pen with floor. Phone Regent 5384

FIRST CLASS HELP Personally selected, domestic help of all kinds. Roberts' Employment Bureau, 829 Main street, tel. Win. 0429. •

CARD OF THANKS

We wish to express our sincere thanks to our neighbors and friends, to the several organizations and all others who in any way assisted us during the hours of our recent bereavement.

DAVID MELLETT
LEE MELLETT •

UPHOLSTERING
Expert Work Absolutely Guaranteed
Our Prices Are the Lowest
H. OSCAR & CO.
124 Harvard Street Brookline
Tel. Aspinwall 8264
"We do cabinet making and refinishing"

First Class Upholstering
SLIP COVERS MADE TO ORDER
MATTRESSES
Repair Work a Specialty
H. J. ROSCOE
38 MAPLE ST., STONEHAM, MASS.
Telephone 0045-R
Reference ap8-tf Reasonable

Auto Painting Duco Spraying
ROBERT W. DOVER
DENTS REMOVED AND LIGHT REPAIRS
746 Main St. Winchester, Mass.
TEL. 0658

OIL BURNERS
All Makes Serviced
R. M. KIMBALL
TEL. WIN. 1365
f17-tf

ELECTRIC REFRIGERATION
All Makes Serviced
R. M. KIMBALL
TEL. WIN. 1365
f17-tf

REMOVAL NOTICE
Our New Location
A. B. FOTCH, Inc.
MANUFACTURERS OF FINE FURS
Repairing and Cleaning—Cold Storage
38 Chauncy Street Boston, Mass.
Established 1888 Tel. Lib. 6779
mh23-12t

FRANK REECO
GARDENER
Now is the time to prepare for your garden and lawns, trees and strawberry vines. Grading and trucking, cement work, driveways, cellar foundation. Jobbing of all kinds.
392 Washington St. Tel. Win. 0665-J
mh30-tf

SPRAYING
FLEMING & DEWHURST
15 Years' Experience
TEL. STONEHAM 1061
my18-4t*

F. D. SMITH
CARPENTER AND BUILDER
Repairs of All Kinds
SHOP—7 WILSON STREET
my25-4t*

For Driving Lessons
On all makes of cars, cleaning and polishing fine cars, an accommodating chauffeur by hour, day or night, call
JAMES H. McCARTY
Tel. Win. 1222-W
Before 9 A. M. or After 8:30 P. M.

VICTROLA, BRUNSWICK, CHENEY and EDISON REPAIRS
also
SEWING MACHINES and REPAIRS
J. W. CREAMER
TELEPHONE 1119-M
210 FOREST ST. WINCHESTER

LEVINE and FARBER
545 MAIN STREET
TEL. WIN. 1880-W
We specialize in cleaning, pressing, dying. Work called for and delivered. A call will bring us to your door.
je8-tf

SUNDAY SERVICES

FIRST BAPTIST CHURCH

Corner Washington and Mt. Vernon streets. Rev. Benjamin P. Browne, Pastor. Residence, 3 Webster Street. Phone Win. 1930.

Sunday, June 10. "Children's Day." Morning service at 10:30. Junior Sermonette by David Burnham. Pageant, "Roses of June" by littlest children of the Sunday School. Graduating exercises and presentation of Bibles. Reading of the Junior Congregation Honor Roll. Singing by the Junior Vested Choir. Short message to the Children by the Pastor. The offering will go toward the Ocean Park Fund.

Sunday School will be omitted because of the Children's Service at 10:30.

4 P. M. Junior C. E. Special program. Winner in the Bible contest will be announced.

5:30 P. M. Y. P. S. C. E. Leader, Miss Eda Knowlton.

6 P. M. Senior Y. P. S. C. E. Leader, Miss Nellie Ralph. Subject, "Our Amusements, a Measure of Our Christianity."

7 P. M. Evening Evangelistic service. By request, the Pastors will preach, "A Sermon on Job." Mrs. Browne will sing a solo, and Mr. and Mrs. Browne will sing a duet.

Wednesday, 7:45 P. M. Prayer meeting led by the pastor. Topic, "What the Old Church Has Meant. What Shall the New Church Mean?"

All seats are free, and those without a church home are cordially invited to all the services.

UNITARIAN CHURCH

Rev. George Hale Reed, 8 Ridgefield road. Tel. Win. 0424.

Sunday, June 10. Children's Sunday. Public service of worship at 10:30. Mr. Reed will preach. Subject, "The Boy Who Had Luck". Children will be Christened and rewards for excellent attendance distributed. The service will close with a short memorial service about the trees. The music will be as follows:

Organ Dawn	Jenkins
Anthem "Lord We Pray in Mercy Lead Us"	Sibelius-Sammond
Offertory Alto Solo	
Postlude in D	Smart

Friday, June 8. Annual business meeting of the Metcalf Union. Supper in Metcalf Hall at 6:30.

Tuesday, June 12. Picnic of the Ladies' Friendly Society at Still River.

FIRST CHURCH OF CHRIST, SCIENTIST

All Seats Free

Sunday, June 10. "God the Preserver of Man."

Sunday School at 12 o'clock.

Services in the Church Building opposite the Town Hall, 10:45 A. M.

Wednesday evening meeting at 7:15 P. M.

Reading room in Church Building. Open daily from 12 M. to 5 P. M. except Sundays and holidays.

CHURCH OF THE EPIPHANY

Rev. Truman Heminway, Rector, 3 Glengarry. Tel. Win. 1916.

Hours: A. M., 9:30 to 11:30, Tuesday, Wednesday and Friday. P. M., 8 to 9, Fridays. Parish House, tel. Win. 1922.

Deaconess Lane, 34 Washington street. Tel. Win. 1336.

Sexton, Wallace Murphy. Residence, 88 Washington street.

All seats free. Strangers cordially welcome.

First Sunday after Trinity
8 A. M. Holy Communion
11 A. M. Morning Prayer
Tuesday, June 12, 9:30 A. M. Holy Communion.

METHODIST EPISCOPAL CHURCH

Corner Church and Dix streets. Rev. H. William Hook, Minister. Residence, 30 Dix street, telephone 0539-M.

10:30 A. M. Morning service. "The Best Day," a program for Children's Day will be given by the Sunday School under the direction of Mrs. Vincent P. Clarke.

Order of the Service

Processional
"Saviour Like a Shepherd Lead Us"
Invocation Pastor, Hiram William Hook
Scripture Reading Supt. Vincent P. Clarke
Hymn "Saviour Teach Me Day By Day"
Baptisms and Reception of Members
Pageant by the School

Children Playing

Harry	George Davidson, Jr.
Bob	Freddie Moran
Elsie	Amy Lawson
Jane	Helen Knowlton
May	Eileen Snow
Sarah	Ruth Trott
Jim	Robert Armstrong
Sally	Marjorie Brownell

Special Days

Thanksgiving	Ernest Seller
Christmas	William Russell
Easter	Ruth Dodge
Independence Day	John Russell

Independence Day Tableau

Betsy Ross	Dorothy Fancie
Robert Morris	Roger McDonald
George Washington	Paul Welburn

Puritan Children

Mercy	Lois Abrahamsen
Prudence	Jean Abrahamsen
Charity	Edith Stevenson
Hope	Priscilla Armstrong
Jonathan	Charles Armstrong
Ezekiel	Floyd Tremberth

Flowers—Primary Children
Palestine Children

David	Francis Tremberth
Miriam	Jane Dodge
John	Floyd Tremberth
Esther	Marion Bancroft
Ruth	Virginia Fancie
Andrew	Madeline Gurney
James	Bernice Knowlton
Peter	W. Gilbert Hook

The Three Wise Men William Morrison, Edwin Lawson, Robert Welburn

College Girls Olive Seller, Ruth McDonald, Esther Mills, Doris Mills

Children's Day Dorothy Bradshaw

Sunday, 7 P. M. The Elks will be the special guests at the evening service. T. Parker Clarke will sing and the pastor Rev. H. William Hook will preach. The sermon will be, "The Flag." The Girl Scouts and the Boy Scouts are invited to attend. The service is public and everyone is invited to attend and celebrate the anniversary of "The Star Spangled Banner."

Wednesday, 7:45 P. M. The regular midweek service of praise and inspiration conducted by the pastor.

Thursday, June 14 at 2:30 P. M. The Ladies Aid Society will hold its regular monthly meeting in the church. Luncheon will be served at 1 p. m. Those who plan to attend the luncheon kindly notify Mrs. F. W. Roberts, Win. 0719-M. As this is the last meeting of the season a large attendance is desired.

FIRST CONGREGATIONAL CHURCH

Rev. Howard J. Chidley, D.D. Minister. Residence, Fernway. Tel. 0071.

Rev. Morris J. Butler, B.D., Assistant Minister.

Morning service at 10:30 a. m. All seats free. Dr. Chidley will preach. His subject, "Babies and Bomb Shells."

Children's Day exercises at 12 o'clock. Combined departments will meet in the large social hall. Recitations and songs by primary and kindergarten departments. Anthem by the Junior Choir, worship program conducted by members of the Senior department. There will be presentation of diplomas to the graduating classes and honor certificates given to those who have completed the required work.

We will dedicate a window on Sunday morning in memory of William Augustus Wyman, Lucy Fairbanks Wyman, Helen Eloise Wyman, and Marshall Fairbanks Wyman. This window is a gift of Mrs. Maud Wyman.

The Young People's Society will hold the last meeting of the year, at 6 o'clock Sunday evening. Program in charge of the Executive Committee. Refreshments at 5:30.

Tuesday evening at 6:30 the supper for our British guests and their hosts and hostesses will be served. Rev. Robert M. Gray of Woburn, Dr. Chidley and two of the British guests will speak. This will take the place of our regular mid-week service.

SECOND CONGREGATIONAL CHURCH

Rev. John E. Whitley, Pastor. 500 Washington street. Tel. 0431-J

10:30 A. M. Sunday morning service. Sermon, "Arrival of Modern Pilgrims." Music by the Church Choir.

12 M. Church School. Interesting classes for all.

7 P. M. Childrens' Day concert.

June 12, 6:30 P. M. At First Congregational Church. British Pilgrimage dinner.

June 13, 7:45 P. M. Mid-week prayer service. Questions and Answers.

June 30. Field Day, 2 to 10 p. m.

Mr. and Mrs. Ashley Hayden of Glengarry are spending the week at Sunapee Lake on a fishing trip.

WINCHESTER TRUST COMPANY

WINCHESTER MASS.

MEMBERS OF THE FEDERAL RESERVE SYSTEM

CAPITAL	$ 100,000.00
SURPLUS AND PROFIT	170,000.00
DEPOSITS	2,300,000.00

Our Vaults are for the safe keeping of your valuables. The charge for this service is very moderate: $1.00 per cubic foot for four months. Boxes rent from $5.00 to $40.00 by the year. The bank is open Saturday evenings from 7:30 to 9 P. M.

RALPH E. JOSLIN, President
FREELAND E. HOVEY, Vice-Pres. CHARLES E. BARRETT, Treas.
FRED L. PATTEE, Vice-Pres. HELEN M. MONROE, Ass't Treas.

Directors

CHARLES E. BARRETT, CUTLER B. DOWNER, JERE A. DOWNS, GEORGE A. FERNALD, FREELAND E. HOVEY, RALPH E. JOSLIN, JAMES NOWELL, WILLIAM L. PARSONS, FRED L. PATTEE, FREDERIC S. SNYDER, CHARLES H. SYMMES

THE FOOD SHOP
Next to Fire Station
Home Cooking
BREAKFAST
LUNCHEONETTE
and DINNER
From 11 A. M. to 7:30 P. M.
A Good Place to Eat
je8-tf

FOR SALE
A very modern little home convenient to stations, churches and schools in exclusive neighborhood. Perfect in style and price.
CALL WIN. 0700

NEWSY PARAGRAPHS

Miss Bertha Kelley, daughter of Mr. Daniel Kelley of Dix street, is sailing next Saturday on the SS. Pennland from New York for Cherbourg in France where she will begin a trip of nine weeks through France and the continent.

The police have received complaints from residents of Holton street stating that they are disturbed by workmen at the Winchester Rock & Brick Co., who run their trucks on Sundays and also at a very early hour on other mornings.

The Misses Annette and Frances Mason motored over the holiday to Williamstown where they attended the "tapping" for Gargoyle, senior honorary society at Williams College.

Miss Oriana Wingate, who closed her piano teaching season this week is visiting former Winchester school friends in the South, Mrs. W. F. Stroud, Jr. (Miss Gertrude May) in Moorestown, N. J., until the last of June and then Mrs. Harry Baumgardner (Miss Frances Miles) in Lynchburg, Va.

Winchester High School's newly organized track team had several entries in the Class B events of the State wide schoolboy games held last Saturday afternoon in the Stadium. The local relay team finished 10th and Kezar Nichols reached the finals in the 100 yards dash. In his semi-final heat of the century Kezar finished second to James Wilson of Quincy in 10 3-5 seconds, this same Wilson proving the ultimate winner in time 1-5 of a second faster.

Miss Marion Winn entertained her sister teachers on the staff at the George Washington School over the past week-end at "The Winndicott," the summer home on Lake Winnipesaukee of her parents, Mr. and Mrs. Harry T. Winn.

Monday morning's alarm from Box 35 at 9 o'clock was for a fire on the roof of the house on Chapin court occupied by Charles Smith. The damage to the roof was slight.

Moffett and McMullen
FUNERAL DIRECTORS and EMBALMERS
LADY ASSISTANT TEL. WIN. 1730

Clearance Sale
1 NO. 17 RADIOLA WITH SPEAKER
1 ATWATER KENT CONSOLE MODEL
1 DAY FAN ELECTRIC
also
1 DAY FAN BATTERY OPERATED SET
and
TIRES, TUBES, RADIO EQUIPMENT, BATTERIES and AUTOMOBILE ACCESSORIES
Everything Must Be Sold At Once
283 Main St., Woburn

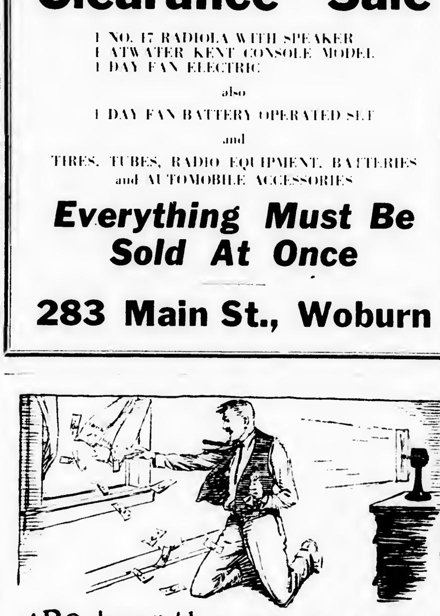

ABC doesn't blow away your money

A SPENDTHRIFT, a waster is shunned. Sensible folks, who demand dollar for dollar, like ABC. It has no fan to blow heat—which is money—out of the chimney. That's why ABC uses less oil.

R. M. KIMBALL CO.
751 MAIN STREET
TEL. WIN. 1812, 1365

WINNERS OF LOCAL ESSAY CONTEST ANNOUNCED

At the annual dinner of the Winchester Women's Christian Temperance Union held May 18 in the social hall of the Methodist Episcopal Church the results of the recently conducted school essay contest on the subject of prohibition were made public and the prize winning essays read by their youthful authors.

There has been since 1886 a national law making compulsory the teaching in the public schools of the effect which alcohol and narcotics have upon the human system. The W. C. T. U. was instrumental in having this law passed and it has been its work to see that it is generally adhered to.

In many instances the work has been effectively done by means of essay contests for which subjects have been furnished by the National W. C. T. U., but for the past 25 years at least nothing of this sort has been undertaken in the Winchester schools.

This year in co-operation with the School Department the local W. C. T. U. conducted essay contests in both the High and Wadleigh Schools, awarding suitable prizes for the young contestants.

The contest among the members of the Junior and Senior high school classes was won by Luther Conant, Jr.; that among the Freshman and Sophomore classes, by Olive Green. Both young people were presented with $5 gold pieces as prizes.

The contest for 8th grade Wadleigh pupils was won by Henry C. N. Anderson with Priscilla Chamberlin, the 7th grade Wadleigh winner. Each was awarded $2.50 gold pieces.

President Grace M. Hamilton of the local W. C. T. U. announced that the local prize winning essays would be forwarded to the county judges where it is possible that further honors may be won. In case any of the Winchester essays win county awards they will be entered in the competition for State prizes.

The judges for the local contests included Mrs. Ella A. Gleason, honorary State President, representing the local W. C. T. U.; Miss M. Jane Davis of the Wadleigh Teaching Staff, representing the School Department; and Rev. H. W. Hook, pastor of the Methodist Episcopal Church, representing the Town.

Following are the essays in order of their seniority:

Why Total Abstinence from Alcoholic Liquors is Especially Necessary in Modern Business and Transportation

By LUTHER CONANT, Jr.

It is axiomatic that a clear head is at all times necessary in modern business and transportation. The need for it has increased ten fold in the last two decades. Twenty years ago a man while under the influence of liquor, could drive a team along a country road without danger to anyone; let a man in that same condition drive an auto and he is a menace to everyone in his path.

The demand for concentration has increased in proportion. It is just as essential that the executive, occupied with the countless details of a modern business, does not let his mind become clouded, as that a worker does not day dream while feeding a 100 ton stamping machine or while tapping a modern blast furnace.

The need for accuracy has likewise increased. Whereas, formerly a man half drunk could slowly and clumsily build a wagon, what could that man accomplish in a modern auto assembling plant, where work is figured by the second rather than by the day? The 100th of an inch means far more to the skilled mechanic of today than the tenth of an inch meant to the Jack-of-all-trades of yesterday.

Modern business and transportation need men who can carry responsibility. The average worker of today has on his shoulders the safety of more property and men than the foreman of yesterday. Even in this day of super-machines, the carelessness of a moment can destroy millions of dollars worth of equipment and the lives of many co-workers.

Therefore, modern business and transportation require clear-headedness, concentration, accuracy and responsibility in its workers.

Abstinence from alcoholic liquors must be total. There is no half-way mark. While a man can take a small dose of alcohol with no effect, but a momentary increase in body activity followed by a mild soporific action on the nerves, he cannot take that same dose at intervals without forming a habit. It is a scientifically based fact, that once the system becomes adjusted to any drug it constantly demands more and more, so that the small dose gradually becomes larger and more frequent. It is another scientific fact that alcohol taken regularly into the body produces gradual anaesthesia of the nervous system, blunting the senses, and dulling the brain.

It is again axiomatic that a man cannot be clear headed with a semi paralyzed nervous system. He cannot concentrate unless he has a clear head. He cannot be accurate unless he concentrates, and he cannot shoulder responsibility unless he has these three points.

Therefore, total abstinence from alcoholic liquors is especially necessary in modern business and transportation.

Why Total Abstinence from Alcoholic Liquors is Absolutely Necessary in Modern Business and Transportation

By OLIVE GREEN

"Booze and gasoline don't mix at the steering wheel of the automobile." Today there are the steamships, trains, trucks, automobiles and airplanes. With these modern means of travel men with sober minds and steady nerves are very necessary.

At the present time there are more than a million trucks on the highways. Man is making nature his power. In order to make the highways safe for people these vehicles should be in the hands of men who respect other person's lives.

Railroad engineers have many lives in their hands. They must have good eyes, alert hearing and be able to prevent accidents, if possible, to the people with whose lives they are trusted. If our lives were not placed in responsible hands traveling would not be safe. The companies would be paying out millions of dollars each year for lost lives.

The captain of a ship has an important duty to perform. He has as many lives in his hands as the engineer. He must be able to read the compass accurately; also to determine whether his ship will bring him safely to his destination. In case of an accident, he must act quickly and not excite his passengers.

The automobile driver should be more careful because more people are killed by drunken drivers than by any other means. If these people could see the sorrow that they cause in many homes they would be more careful how they steer their wheel.

Alcohol affects the body mentally and physically. It lowers the working ability of the mind and muscle. It hinders the movement of the eyes in seeing objects. Alcohol affects hearing and slows nerve reaction when quick movements must be made. It reduces ability to stand strain. "Safety First" should be everyone's motto. Alcohol affects the cells of the brain and makes one nervous. Alcohol results in the unsteadiness of hand, lessens one's ability to recognize danger and to avoid it when recognized. It slows one's response to signals and when one acts quickly one makes terrible mistakes. Slow brain action, faulty memory, quick tiring of attention, slowness in putting ideas together are effects from alcohol. Alcohol weakens one's self control and acts before the mind decides the right movement. This deadly drug is a menace to our community. Many homes are suffering daily because their sole provider is carried away by the desire for this drug.

Would the Drink Habit Help Me to Become a Good Aviator?

By PRISCILLA CHAMBERLIN

As an aviator, when in the air I would need all of my thinking powers and all of my muscles. I would have to be able to realize danger, to handle the controls, and provide safety for both my passengers and myself.

By scientific methods it has been found that although alcohol supposedly warms the body, it does so for only a short while. It makes the red blood corpuscles, which carry the oxygen expand and the body unable to receive as much air from the lungs. It also stiffens the walls of the blood vessels and arteries and so the system becomes sluggish.

It has been found that our brains when touched by alcohol will not work so quickly or so well. The eyesight is impaired and it is hard to distinguish both objects and colors, the most important colors now being red and green. The muscles and the body do not work so quickly and the brain is slow to realize danger.

If Colonel Lindbergh had the drink habit he certainly would never have been able to fly across the Atlantic Ocean.

For this reason I think that if I were in the habit of drinking I would be unfit for such work as aviation.

Would the Drink Habit Help Me to Become a Successful Cashier?

By HENRY C. N. ANDERSON

Mr. B—"There comes Mr. A home again under the intoxication of liquor. I feel sorry for the poor man because if he keeps it up I know something terrible will happen to him and his family".

Mr. C—"Yes, especially his family, who are sorely in need of many things now".

Mr. B—"I bet his wife is always being called down."

Mr. C—"I wish we could find some way to prevent all this."

Mr. B—"We'll find a way!"

Mr. C—"I was thinking we could arrange with his firm to have them send an allowance of his salary home to his wife each week."

Mr. B—"We'll do that and see Mr. A tomorrow."

(Following day).

Mr. A—"How are you boys?"

Mr. B and C—"Fine, how are you?"

Mr. A—"A little dizzy in the head."

Mr. B—"Got it from the drink last night?"

Mr. A—"I did not, because the other fellow I got it from said it was harmless."

Mr. C—"It does happen to be harmful, though, because it will cause many troubles in the body which will prove fatal."

Mr. A—"Is that so?"

Mr. B—"Yes, it made the dizziness in your head, and in time you will find it hard to think. Then everything will go wrong."

Mr. C—"It dulls your eyesight and you need to be especially keen in your work in order to be accurate."

Mr. B—"Many cases of heart failure are caused by drinking, as it thickens the veins and arteries. Therefore the heart has to pump harder than normal."

Mr. C—"Another thing, your firm is intending to fire you because of your poor, inaccurate work."

Mr. A—"I have noticed my work is getting all out of sorts. My treasurer has called me down for not having reports ready in time."

Mr. B—"I am warning you; for if you lose your position, you probably would never have such an opportunity again. Remember your family, especially."

Mr. B and C—"Goodnight."

Mr. A—"Goodnight."

(A letter received a week later by Mr. B.)

225 State St., Boston
April 10, 1928

Dear Sir:

Your friend, Mr. A. has improved in his work greatly, and we have decided to keep him as cashier for our firm.

Yours truly,
J. R. Mann
Stone & Webster Co.

Old Samplers

Needlework horn book is the oldest name for a sampler. The alphabet was embroidered on the material.

EVELYN GOGGIN

Miss Evelyn Goggin took the principal part in the musical fantasy "At the Rainbow End" presented last Friday night at Armory Hall, Stoneham, by the dancing pupils of Mrs. Grace M. Marden. She is the daughter of Mr. and Mrs. Edmund A. Goggin of Highland avenue, this town.

FRESHMEN WIN INTER-CLASS TRACK MEET

The first inter-class track meet held at the high school in some years took place on Manchester Field Tuesday afternoon and was won by the freshmen with a total of 66 points. The sophomores were second with 56, the seniors, third with 31 and the juniors last with 21.

Considerable interest was aroused among the boys and a large entry list participated in the various events, all of which were keenly contested. The entrants were divided into two classes, those weighing more than 125 pounds competing in Class A and those under that poundage being listed in Class B.

The performances were of course not comparable to those turned in by schoolboys with a good track background, but when one considers the conditions under which they were made, many of the efforts were very good. Simonds cleared 5 ft. 2 inches in the high jump and better than 18 ft. in the broad. Ross ran the senior quarter in 57 seconds which is not too tough on the Manchester Field track.

Dean was the individual star of the afternoon, winning three first places and running on the winning freshmen Class B relay team. Haley, Bennett and Simonds each scored two wins in the Class A competition.

The summary follows:

Class A

100 yard Dash Haley '30, Livingston '29, Knowlton '28, time 11 1-5 sec.
220 yard Dash 1st heat Haley '30, Livingstone '29, E. Taylor '28, time 29 sec. 2nd heat Shaw '29, Knowlton '28, Hurwell '30, time 30 sec.
440 yard Dash Ross '28, Shaw '29, Hurwell '30, time 57 sec.
880 yard Dash Bennett '30, Gibson '29, West '31, time 2 min. 23 sec.
Mile Run Bennett '30, Hanscome '30, Symmes '30; time 5 min. 38 sec.
Broad Jump Simonds '28, E. Taylor '28, West '31; 18 feet 2 1/2 inches.
High Jump Simonds '28, W. Robinson '31, Tenny '28; 5 feet 2 inches.
Shot Put H. Knowlton '28, L. Knowlton '28, A. Ghirardini '30; 31 feet 11 inches.
Relay 1929, Hayden, Shaw, Livingstone, Von Rosenvinge.

Class B

100 yard Dash Dean '31, E. Newell '31, Bonn '29; time 11 3-5 sec.
220 yard Dash Dean '31, E. Newell '31, W. Brown '31; time 31 sec.
440 yard Dash W. Brown '31, W. Allen '30, Shiverick '31; time 64 sec.
880 yard Dash Hamerstrom '30, W. Allen '30, H. McCormack '30, time 2 min. 31 sec.
Mile Run J. Kelley '31, H. McCormack '30, J. Murphy '30; time 5 min. 58 sec.
Broad Jump Dean '31, Waters '30, Hartson '28; 17 feet 11 inches.
High Jump Waters '30, Mooney '31, Pettingell '31, 4 feet 4 inches.
Shot Put J. Mooney '31, D. Murphy '30, Latreonore '30, 26 feet 5 1/2 inches.
Relay 1931, Boone, Newell, Dean, Pettingell.

Great Musician and Wife Fond of Pets

When Mme. Vandervelde, wife of the Belgian statesman was visiting the Paderewskis some years ago at their beautiful place on Lake Geneva, Paderewski, one evening after dinner sat down at the piano and began to play Chopin.

"I was astonished," says Mme. Vandervelde in her book, "Monarchs and Millionaires," "when, at the the first notes, a parrot flew across the room and alighted on the musician's right foot, which it appeared to me must be a great hindrance to it's use of the pedal. When he had finished playing the parrot flew onto his shoulder exclaiming, 'Good boy, good boy,' with great gusto."

Another surprise for Mme. Vandervelde came from Mme. Paderewski who had a passion for chickens. At dinner one evening when everyone was dressed in his best, Mme. Paderewski received a whispered message. In great excitement she called for her overalls and rushed out of the room. Paderewski explained to his astonished guests that some new kind of chicken had been hatched out in the incubator, and that his wife simply had to be present on all such occasions.

Earliest Railroad Tunnel

The first railroad tunnel was the Woodhead tunnel, in England, which was begun in the spring of 1839. The first train passed through December 2, 1845. This was over what was known as the Manchester, Sheffield & Lincolnshire railway, now the Great Central division of the London & Northeastern railway.

It's All of That

Speaking of Irish bulls, here's a clipping from a Galway newspaper: "To rob a man of his purse and then maltreat him for not having it would pass master among pitiless brutal crimes, but to kill and slay a man to the point of death and then murder him for not dying quick enough is one point better on the catalogue of human iniquity."—Exchange.

Coelebs' London

It must be confessed, however, as I have since found, that for giving a terseness and a polish to conversation; for rubbing out prejudices; for correcting egotism; for keeping self-importance out of sight, if not curing it; for bringing a man to condense what he has to say, if he intends to be listened to; for accustoming him to endure opposition; for teaching him not to think every man who differs from him in matters of taste a fool, and in politics a knave; for cutting down harangues; for guarding him from producing as novelties and inventions what has been said a thousand times; for quickness of allusion, which brings the idea before you without detail or quotation; nothing is equal to the Miscellaneous society of London.—Hannah More in "Coelebs in Search of a Wife."

Cannon Made of Wood Used in West Indies

Any one familiar with the construction of modern weapons of warfare and the high explosives used in them would naturally suppose a cannon made of wood would be of little or no value as a weapon. But wooden cannon have been used with considerable success in revolutionary movements in Cuba, Haiti and the Dominican republic.

The wood used in the construction of these crude weapons was a very tough variety, having a twisted grain that curled about the log in such a way that to split the timber with ordinary means was almost impossible. The best trees were selected and a piece of the log 5 or 6 feet in length and about 1 foot in diameter was cut. After the bark had been removed and the log made perfectly round, it was swung up on a crude truss and a hole was burned into it from one end. The log was wound with strips of rawhide. When the cannon was covered with the strips of hide, another layer was wound on and this was continued until the weapon had increased several inches in diameter.

After the log was covered and the bore was finished, the weapon was treated to a hot draft, which tended to contract the hide binding.

Magnetic Fields

The bureau of standards says that magnetic lines of force are not electric currents. Imaginary lines are used to aid in depicting the direction and intensity of the magnetic field, which is a condition in space and not a flow of anything.

Joys of Exploration Found in Adventure

One is often asked what is the attraction and what are the joys of polar exploration. The answer is—Adventure: going where man has never gone before. Achievement—discovering something of value to mankind such as the whole history of South Georgia; or forming your way through ice or any difficulties under steam or sail. The wonderful pure beauty of those regions . . . and last, but not least—comradeship—the comradeship of men. Men who fight alongside you, toil with you, laugh with you, and chaff you. . . . Pals who stand by each other through thick and thin; who share trials, hardships, joys, dangers and food and are determined at all hazards to "see it through" together. For such men you feel a great affection, and the results are teamwork and loyalty of the finest, highest quality, with joy of memory that never fades away.—From "Under Sail in the Frozen North," by Commander F. A. Worsley.

High Buildings Cause of Freak Whirlwinds

One may learn many interesting things about air currents and the way storms develop by watching the movement of pieces of paper or perhaps his hat as it is whirled about the street. A variety of miniature wind storms are caused by the high buildings of our cities or the forms of streets which well repay study.

On a hot day, when the air is perfectly quiet, the atmosphere as it becomes heated tends to rise along the sides of rocks or buildings and if it travels high enough it develops into a strong wind, which descends on the opposite side and plays queer pranks.

A small whirlwind is often produced by the action of wind against a corner formed by several buildings. As the wind travels down a street, especially a narrow one, it rapidly increases in velocity. A little will spill into the side streets, but the main stream will flow on gathering momentum. Observe this wind strike against the side of a high building and notice how it "mushrooms" out on all sides, splitting into many air currents, and trace these till they come to rest, but be sure to hold tightly to your hat in the meantime.

Famous Naturalist

Luther Burbank, noted American naturalist, was born at Lancaster, Mass., on March 7, 1849. He was noted for his experiments on plants and flowers . . .

To the Board of Selectmen of the Town of Winchester:

The Winchester Visiting Nurse Association respectfully represents that it desires to construct and use a building, approximately six feet by twelve feet in area, upon its land abutting on Highland Avenue, within a single residence district as defined by the Zoning By-Law, for a purpose incidental to and usual in connection with the purpose for which its hospital and other buildings, there situate, are now used, to wit; for the incineration of refuse.

It therefore hereby makes application under the provisions of Section 8 of the Zoning By-Law, for permission so to do in accordance with paragraph C of Section 2 of said by-law.

WINCHESTER VISITING NURSE ASSOCIATION
By Harry C. Sanborn,
Chairman of the Building Committee

TOWN OF WINCHESTER IN BOARD OF SELECTMEN

Upon the foregoing application, it is hereby ORDERED:

That a public hearing be held thereon in the Selectmen's Room in the Town Hall Building on Tuesday the nineteenth day of June next, at 7:20 o'clock P. M.; that fourteen days public notice thereof be given, at the expense of the applicant, by publishing a copy of said application, together with this order in the Winchester Star on June 1 and June 8, 1928; and that notice thereof be given to the owners of all the land adjoining the land described in the application, and all land within one hundred feet of the same, by mailing to them, postage prepaid a copy of said application and of said order, and that a copy of said application and of said order be posted in a conspicuous location upon said premises.

By the Board,
GEORGE S. F. BARTLETT,
Clerk
jn1-2t

You Can Help Make
Winchester Beautiful

By making Flower Beds in your Home Grounds

Follow the lead of our Park Superintendent Mr. MacDonald — Use Winchester Conservatorie's Plants exclusively and be assured of the best.

We have a large stock of beautiful Geraniums in the newest and best varieties.

Bedding Plants of all sorts; Gladiolus Bulbs, Perennials, grown in pots so they will transplant without checking their growth.

Wedding Bouquets made from our fresh cut flowers that last longer. Wedding Decorations for church and home.

Flowers and Plants for every need — For Real Satisfaction Buy Your Flowers Where They Are Grown.

OPEN WEEKDAY EVENINGS

Winchester Conservatories, INC.

170 CAMBRIDGE STREET — TELEPHONE WINCHESTER 1702

jn1-4t

(Continued from page 1)

A LECTURE ON CHRISTIAN SCIENCE

It gives me great pleasure to present to you our lecturer, who will talk to us about this great Truth, Mr. Charles E. Jarvis, C.S., of Los Angeles, Calif.

If a Christian Scientist could reply to Jeremiah's sorrowful question, "Is there no balm in Gilead; is there no physician there?" it would be with the assurance that there is balm in Gilead; that there is a physician at hand, and that the health of our sons and daughters is recovered. To a weary, disappointed, suffering, sinning world, Christian Science says: Look up! for "the night is far spent, the day is at hand." There is no condition of moral, mental, or physical distress which cannot be healed through the application of the teachings of Christian Science. The process is neither abtruse nor mysterious. It is so simple that when we gain even a faint glimpse of the glorious import of our real sonship with God, and of His tender, merciful, companionate relationship to all His children, we rightfully wonder how we have shut ourselves out of the kingdom so long. We do not urge you to abandon your preconceived beliefs, or exhort you to accept the teachings of Christian Science, but it is safe to assume that you are here to learn more about God, so we shall tell you something about the hope which Christian Science offers, and let you do with it as you will.

It is perfectly normal and natural for human beings to desire happiness, contentment, and freedom from bodily ills. During a considerable portion of our waking hours we devote our best efforts to some form of service so that others as well as ourselves can enjoy a measure of "life, liberty, and the pursuit of happiness." Too often do our efforts become tragic struggles for a mere existence, for the reason that we do not understand God or look to Him for guidance. Try as we may, many of our best endeavors apparently fail, and in desperation we look about us for a way of escape, or we hope for some door of opportunity to open, through which relief may come to us. To such a one, burdened with fear, discouragement, or despair, Christian Science comes with a message of glorious hope. If you doubt this, look about you and see how many of your friends and neighbors there are who have, through the ministrations of Christian Science, been delivered from every conceivable form of misery, sorrow, and adversity; and some of them have literally been snatched from open graves.

The trouble with many of us has been that we did not know that the infinitely good God is everywhere present, and, consequently, He is with us right now. We have either failed to regard God as a factor in our lives, or we have entertained a false concept of Him. I do not mean to say ...een faithful to his concept of God has ...tter belief than the theist.

When Paul visited Athens and saw an altar erected "to the unknown God," he realized that those who were responsible for that inscription really wanted to know the true God, and later, when they were gathered on Mars' hill, Paul said to them, "Whom therefore ye ignorantly worship, him declare I unto you." To-day people need to know more about the God they are worshiping, and Christian Science reveals to us a God of love who never fails to answer our prayers when we pray to Him aright.

Throughout the Bible we are taught the oneness, goodness, omnipotence, omniscience, and omnipresence of God, and we are also taught that man is made in His image. God is the only creator, He has created all things like Himself; therefore, all that really exists is that which God has made, and it must be good as He created it.

When the truth as revealed in Christian Science dawns in our consciousness, we begin to know God as described by the Psalmist, as One "who forgiveth all thine iniquities; who healeth all thy diseases; who redeemeth thy life from destruction; who crowneth thee with lovingkindness and tender mercies." Is it not utterly unthinkable that such a God should visit grief, disaster, or disease upon His children? Even a human father would not do this. One of the sublime things in human experience is the faith of a child in its parents. Amplify that faith to the point of spiritual understanding where we realize that we are actually the children of a tender, loving, heavenly Father, and we find that this understanding enables us to rely upon God with an absolute confidence that He will guide our footsteps and deliver us from all evil. There are many in this audience—possibly the majority of us—who were utterly without hope, for we did not know there is or could be such a God. In our desperation we reached out as a drowning man would clutch at a straw, and through this spiritual understanding of God were rescued from the depths of ignominy and despair. Many of us who turned to Christian Science in our darkest hour of seemingly hopeless invalidism, or as victims of habit, are to-day living witnesses to the great fact that "the Lord's hand is not shortened, that it cannot save, neither his ear heavy, that it cannot hear."

Many are willing to concede that God is infinite, eternal, and perfect, for nothing less could create and maintain the universe. Mary Baker Eddy defines God in the Christian Science textbook, "Science and Health with Key to the Scriptures" (p. 587), as "The great I AM; the all-knowing, all-seeing, all-acting, all-wise, all-loving, and eternal; Principle; Mind; Soul; Spirit; Life; Truth; Love; all substance; intelligence." As we study this definition there is revealed to us a new and constantly unfolding concept of God, which enables us to perceive His power and infinitude.

This God of infinite, all-embracing love is ever at hand. We no longer entertain our childhood concept of God as we thought of Him in a far-off, nebulous heaven where He keeps a record of our good and bad deeds in a great book and from which He passes judgment upon His children. Mary Baker Eddy has given us a new and broader sense of Deity as our Father-Mother God who expresses the tenderness, the love, and the compassion of motherhood, combined with the strength, the justice, and the firmness we naturally attribute to fatherhood. It is to such a God that we turn for release from our troubles, and we have proved that He does not give us a stone when we ask for bread. The highest sense of God is Love, our Father and our Mother, ever present with us, ever conscious of us, ever caring for us; that Love which never changes and never fails, which is impartial, universal, and eternal. It is incorporeal or spiritual and bestows its blessings alike upon all, as the sun shines upon the whole earth, irrespective of time, person, place, or thing. We shall know somewhat of this Love and express it more when we love our neighbor as ourself and our neighbor's child as our own. What human father in his right senses would deny his children anything that would contribute to their welfare and happiness? When we learn that God has nothing in store for us but good, how much greater, infinitely greater, should be our trust in His ability to give us all and more than we can possibly receive.

In the opening chapter of Genesis we are told that God created man in His image and likeness and gave man dominion over all the earth as well as over everything above and beneath the earth. Has it ever occurred to you that this is literally and demonstrably true? Do you realize that the truth of this statement is being proved daily by thousands of Christian Scientists who are successfully asserting their dominion over circumstances of birth, environment, and the sins of the flesh through an understanding of God and of man's relationship to Him? The freedom which follows this overcoming of discord is an inherent right of every child of God. This surely does not imply a manlike God but, on the contrary, begins to unfold the idea of a Godlike man. This unfoldment takes place through the ever present, always enforceable power of God operating as law. The affairs of men, as well as the rotation of the planets, are governed by this same infinite, unerring, immutable law of which God alone is the author. All the trouble and discord in the world is due to ignorance of or disobedience to God's law. We find this to be true as we turn away from our sinful habits and false beliefs and, through a consciousness awakened to spiritual understanding, claim our right to freedom and harmony under the law of divine justice.

If there is a creator of the universe, including man, and there is; and if this creator is good, His creation must be and is like Him. Then we, in reality, are the perfect offspring of a perfect God right now, and the human belief in evil and matter is a falsity and no part of us as God's offspring. If the beliefs in sin, sickness, disease, death, envy, jealousy, hatred, and so on are not of God, who or what then is the creator of these vicious beliefs? They have no creator, no source or origin, any more than the belief that the earth is flat has a creator, a source, or an origin. False beliefs are not of God, so we do not have to accept them, be subservient to them, or afraid of them. They only come to us as arguments and we are at all times master of the situation, because God gave man this dominion.

Christian Science, then, holds out the hope—yes, the absolute assurance—that these delusions can be successfully resisted. You positively can do this just as you can refuse to accept a counterfeit coin.

JESUS

Christ Jesus demonstrated the truth about God to his age. His divine origin and the human conditions surrounding his birth enabled him to understand and appreciate to the full the problems of those he came to seek and to save. He was fully conscious of his oneness with God. Thus endowed, he met and mastered sin, disease, and death. He was a true way-shower because he not only preached the gospel, but over and over again he proved his statements by his demonstrations. Then he gave us—that is, all who believe in him—this wonderful assurance that the works he did we should do also; and even greater works. He gave to mankind the greatest message the world ever received. His only means of communication was by the spoken word to single individuals or to groups of people, by the sea, on the hillside, or in their simple homes. Our only record of his sayings is through the reports of others, yet the message he gave has endured through the centuries, and its potency and availability to the needs of to-day are as provable now as when first uttered.

The Christianity that Christ Jesus taught is not complete without the healing of sin and disease. The healings which have occurred since Mary Baker Eddy gave her discovery to the world are proof conclusive that the truths uttered by Jesus were not limited in their application to his immediate hearers or to the people of his generation but were addressed to every individual throughout all time. Truth is eternal. It is without beginning or end. Truth has appeared through Moses, Elijah, and other prophets, or whenever the human race reached the place where it realized its own impotence and cried out to God for deliverance. When Jesus said, "Before Abraham was, I am," he did not, of course, refer to his human selfhood but to the eternal Christ, or Truth, which he reflected.

Jesus did not come to destroy but to fulfill the law,—the eternal law of Christ which had its earlier expressions in the experiences of the prophets, some of whom foretold the Messiahship of Jesus. Jesus did not upset anything except evil; he came to establish law and order, to point the way of salvation, and to prove that God is the author of our being and the healer of all our diseases. Jesus took not credit to himself, but made it clear that it was God working through him who accomplished the results. Quietly, lovingly, Jesus went about his Father's business, never refusing a call for aid, and without the record of a single failure in all of his experience. His was the sublime example for all time of what God will do through man when man reflects the Mind of Christ.

CHRIST

It is this same Christ, Truth, which unfolds in our consciousness and enables us to recognize God as the author of man's being. When this revelation comes to us and we are transformed by the renewing of our mind, the fear, sickness, pain, sin, sorrow, and discouragement which we have hugged to our bosoms begin to melt away as mist before the morning sunshine and we realize that, as one of our hymns says,

"Man does stand as God's own child,
The image of his Love."
(Christian Science Hymnal, p. 93)

It was the Christ or divine idea which enabled Jesus to make his supreme demonstration over death, thereby proving the nothingness of the belief which we have been falsely educated to regard as inevitable, but which Jesus tells us is an enemy to be overcome. Moreover, he assured us that if we believed on him, and understood him and his mission,—which was to reveal the Christ,—we should never see death. It is the Christ, or divine idea, which enables us to help our neighbor in times of sickness or stress; which inspires to deeds of heroism in the face of apparently insurmountable obstacles, and which enables us to meet Fear is the archenemy of the human race, and is to be resisted as the chief torment of mankind. It is the greatest hindrance to our freedom. Fear is at the bottom of all the devastating beliefs of war, pestilence, contagion, disease, death. We rise out of all error as fear is overcome.

Material sense, which is incapable of grasping anything beyond itself, does not, cannot comprehend the Christ, but it is possible for the human mind to become so imbued with a holy desire to know God that it can perceive the Christ-idea. This is the teaching of Jesus and it is the teaching of Christian Science. Those who have been studying Christian Science the longest are most conscious of how much there is yet to be learned about infinite Truth, but having named the name of Christ and having seen marvelous works accomplished in Christ's name, we have a reason for the hope that is in us and are constantly expecting clearer unfoldment as we strive to demonstrate more of the Christ with which Jesus was endowed without measure. This is our prayer and our unceasing hope.

DISCOVERER AND FOUNDER

Jesus said, "Ye shall know the truth, and the truth shall make you free." This was God's message to humanity which He gave through His blessed Son, Christ Jesus, and it is the same message, revealed to this age through Mary Baker Eddy, which comes to you through Christian Science. God never fails to raise up a deliverer when a crisis arises and mankind is ready for emancipation and progress. This time it was a woman who was chosen to lead the modern children of Israel out of the chaotic darkness of materialism. Some have objected to Christian Science and refused to accept its teachings because the revelation came through a woman. Such a position is inconsistent, especially if the objector accepts Jesus, who was born of a woman. It was woman who was "last at the cross and first at the sepulchre" of Jesus after his mighty demonstration. All through the centuries woman has filled an important place in the development of human history, so it was befitting the time and circumstances that God should choose, as His revelator to this age, a woman through whose pure and exalted consciousness came the truths which Jesus said we should know, and which have literally set countless thousands free.

Born of devout Christian parents, Mrs. Eddy became, even as a child, an earnest student of the Bible. After reaching womanhood, she experienced an accident which so seriously incapacitated her that her life was despaired of. In her extremity, she turned to her Bible and as she read of the cures performed by Jesus it dawned upon her that the same power which made possible the healing in that day is available to God's children now. The revelation was so clear and positive that she realized her freedom, arose and joined the members of her household, and thereafter enjoyed better health than before. Having demonstrated for herself that the healing Principle was operative in her case, she set about to discover the definite rule which could be applied and proved by others. As the result of three years' intensive study of the Bible, during which period she did little other reading and gave but little time to other pursuits, God revealed to her the truths contained in "Science and Health with Key to the Scriptures," which is the textbook of Christian Science. So potent are the statements contained in this volume that cures without number have resulted from the study of its inspired pages.

Picture, if you can, this lone but courageous woman who realized that she had brought to light a tremendous spiritual fact which had been lost to the world for sixteen or seventeen centuries. How to share the message with others and convince them of its positive efficacy was her problem. Slowly and patiently she labored with those who would give her audience, until here and there one would catch a faint gleam of the vision. Gradually these men and women were in turn able to help others. Finally, Mrs. Eddy was led to establish her church, which she tells us was "designed to commemorate the word and works of our Master, which should reinstate primitive Christianity and its lost element of healing" (Church Manual of The First Church of Christ, Scientist, in Boston, Massachusetts, p. 17). As the Discoverer and Founder of one of the greatest religious movements the world has ever known, is it any wonder that multitudes who have been redeemed from sin, sickness, and death itself rise up to call her blessed? It is only a little over fifty years since Mrs. Eddy gave her message to the world, but as the perspective lengthens the magnitude of her discovery and the import of its mighty achievement will be more fully appreciated until she will be accorded her proper place as one of the greatest characters of all human history.

TEXTBOOK

The Christian Science textbook contains seven hundred pages, including one hundred pages of authenticated testimonials of healing by Christian Science, and sets forth with scientific exactness the rules and methods by which the healing results are accomplished. It is written so simply that a child can comprehend and apply its teachings, and yet it is so profound that the philosopher and scholar finds its logic irrefutable. It covers a wide range of pure metaphysics; it sets forth the tenets of a true religion which is capable of being lived and practiced every hour, under all circumstances and conditions.

Let me give you the chapter headings of this marvelous book so that you may gain an idea of the scope of the subjects covered: "Prayer"; "Atonement and Eucharist"; "Marriage"; "Christian Science versus Spiritualism"; "Animal Magnetism Unmasked"; "Science, Theology, Medicine"; "Physiology"; "Footsteps of Truth"; "Creation"; "Science of Being"; "Some Objections Answered"; "Christian Science Practice"; "Teaching Christian Science"; and, "Recapitulation." Then the author gives us an interpretation of the books of Genesis and Revelation, or the Apocalypse, which clears away many inconsistencies with which these books have been regarded. Then follows a Glossary of terms commonly used in Christian Science, and finally the chapter on Fruitage, where we find numerous testimonies of those who were healed through reading the textbook.

Christian Science is a clear, comprehensible revelation of the truth. It is demonstrable, for it is the only religious teaching which is solving the problems of mankind and overcoming the beliefs of evil and matter scientifically.

If you wish to know what Christian Science is and how it operates, let me earnestly commend you to a study of this book. In order to appreciate its full meaning, read it carefully, ponder its statements, apply them to your problems, and in the degree that you are receptive to the truth elucidated in this book, you will find yourself experiencing freedom from whatever has seemed to distress you. Morover, you will be found entertaining a different and more loving attitude toward God and your fellow-man. Science and Health is not a book one can read through quickly and lay aside as one would a novel. It can be thoughtfully perused from cover to cover times without number, and each reading unfolds new and clearer meanings of passages which may have seemed obscure on a previous occasion.

This textbook not only sets forth Christ Jesus' method of the treatment of disease and sin, but, as its title indicates, it is a "Key to the Scriptures." With this key we unlock the door to a vast storehouse of hitherto hidden treasure. The Bible is full of passages of exquisite beauty, and when illuminated by the light of spiritual understanding, these divinely inspired utterances become our refuge from evil, our assurance of heavenly protection, our strength in times of stress, and our consolation in the hour of sorrow.

THE BIBLE

The claim is sometimes mistakenly made that Christian Scientists have a Bible of their own, a different Bible from that generally used in Protestant churches. The Bible always used in our churches and in our daily study is the same King James Version which has been studied and expounded by Bible students since the days of the Reformation. It was to this Bible that Mrs. Eddy turned in her search for the great discovery which later she denominated Christian Science and to which she makes reference on page 126 of the textbook as follows: "I have set forth Christian Science and its application to the treatment of disease just as I have discovered them. I have demonstrated through Mind the effects of Truth on the health, longevity, and morals of men; and I have found nothing in ancient or in modern systems on which to found my own, except the teachings and demonstrations of our great Master and the lives of prophets and apostles. The Bible has been my only authority. I have had no other guide in 'the straight and narrow way' of Truth." And in the tenets of Christian Science we read: "As adherents of Truth, we take the inspired Word of the Bible as our sufficient guide to eternal Life" (Science and Health, p. 497). At every service in Christian Science churches, the congregation listens to passages from the Bible, followed by correlative selections from the Christian Science textbook.

Although many books have been written attacking the Bible, and many efforts have been made to destroy it and to prevent people from reading it, the Book of books has not only survived all opposition, but it is to-day the most popular book in the world. Christian Scientists have contributed not a little to the steadily increasing popularity of the Bible, for there are no people more devoted to the daily study and contemplation of its sacred pages, and who depend upon its promises for spiritual food and guidance.

HEALING

The healing which takes place in Christian Science is a mental process whereby our erroneous belief that life, substance, and intelligence exist in matter gives place to the understanding that man is spiritual and therefore subject alone to divine control. We have been mistakenly led to regard man as possessing a material body made up of hands, feet, eyes, ears, internal organs, and so on, including a mass of cells located in the cranium where he is supposed to do his thinking, in spite of the Scriptural assurance that God made man in His image and likeness. Now chemists tell us that the human body is composed of chemical elements such as lime, salt, iron, sulphur, and so on. When a sense of pain or inflammation has appeared, we have been taught to pour something disagreeable into the material body, or to rub something upon it, in order to make it more comfortable, not realizing that it actually has no more sensation or intelligence than a log of wood or a bag of meal, excepting for the so-called mind of which the material body is the externalization. In other words, a mortal body is only the manifestation of mortal mind. Now as nearly all of you know, the word "mortal" is derived from the Latin **mors, mortis**, death,—from **mori**, to die; hence it is the erroneous, mortal concept of body which gives us so much concern and which is said to finally return to the dust of which it was made. It is from this false concept that proceeds all the pain, sickness, and distress from which mankind cries out for deliverance.

If the expected relief from bodily discord is not forthcoming as the result of the use of drugs or other material remedies, it not infrequently happens that a change of climate is recommended, as if geographical location could have any more effect upon the elements contained in the physical body than if they were contained in a bottle. In every such case, the cause and effect are predicated upon the same fallacy of intelligent matter, but, may I ask, how would the drugs or medicinal treatment affect the same matter after the so-called mortal mind had left?

We have no evidence that Jesus ever employed drugs in order to effect a cure; yet he healed countless cases without the aid of any material means. Paul said, "Be ye transformed by the renewing of your mind," therefore it is the human mind that must be educated out of its false beliefs, and that is the basis upon which Christian Science operates.

Shakespeare uttered a truism when he said that "there is nothing either good or bad, but thinking makes it so." If our premise is wrong, it naturally follows that our conclusions and results will likewise be wrong. If the patient who believes in the efficacy of drugs and the physician who depends upon drugs fail to accomplish the anticipated results, the discouraged patient wonders if there is any relief possible in some other direction. Here enters Christian Science with its message of hope, declaring that there is a way out; that the way of salvation which Jesus made clear is still open and unobstructed, and that the promises he made—with which the Scriptures abound—were not limited to his immediate hearers but are available to all who have eyes to see and ears to hear. Mrs. Eddy tells us in one of her books, "Retrospection and Introspection," that "the mortal body being but the objective state of the mortal mind, this mind must be renovated to improve the body" (p. 31). When the afflicted one begins to realize that the promises are true and applicable specifically to him, the shackles of fear and doubt begin to loosen, he ceases the mesmeric contemplation of material, bodily conditions, and there dawns in his consciousness a gleam of hope which expands into spiritual understanding and sets him free. Neither human will power, suggestion, nor the hypnotic control of one human mind by another has brought about this demonstration.

How can we doubt that the same God who led the children of Israel through the Red Sea and guided them through all the years of their pilgrimage to the promised land, who delivered Daniel from the lions' den, whose protective power enabled the Hebrew children to walk unscathed through the burning, fiery furnace,—how can we doubt that this same God is able to deliver His children to-day from the mental, moral, and physical discords with which they seemingly have to contend.

Christian Science is proving hourly that all things are possible with God, and therefore there is a very lively hope for the so-called hopeless. The healings which Jesus accomplished are beautifully described by Mrs. Eddy in Science and Health (pp. 476, 477), as follows: "Jesus beheld in Science the perfect man, who appeared to him where sinning mortal man appears to mortals. In this perfect man the Saviour saw God's own likeness, and this correct view of man healed the sick." Christian Scientists are striving to follow the example of Jesus by healing the sick in this same way, and the opportunity for such an attainment is open to all.

SALVATION

The salvation of which mankind is to-day so sorely in need is to gain the right idea of God and man. Salvation includes understanding, demonstration, and deliverance from sin, sickness, and death and is accomplished through spiritualization of thought. All that needs to be healed or reformed is erroneous, sinful thinking, so when the odiousness of sin becomes apparent, in other words, when we see sin for what it actually is—we turn from it with loathing. Thus as thought is purified we stop sinning, and we find that discordant bodily conditions are also healed. For centuries we have accepted as real and inescapable all sorts of mischievous, sinful suggestions which, after once gaining entrance into thought, are very apt to breed a lively swarm of attendant evils, until we have become so filled with sin in such form as envy, jealousy, hatred, malice, resentment, and the like, that it is small wonder we have suffered physically. It is your divine right to assert your dominion over these arguments which would rob you of your peace and freedom. It matters not whether the argument takes the form of sin, sorrow, or disease, you can successfully resist every effort of evil to invade the harmony of your being. God's child is by nature honest, pure and loving. Anything which argues to the contrary is due to false education. The pure in heart do not willfully acquire a sinful habit or appetite, but evil is oft presented in attractive forms and unless we are alert, we may be tempted for a moment to listen to the false arguments of material sense.

The temptations to sin meet us at every turn, but we do not have to yield to them. By spiritual living and the constant endeavor to keep close to God we are not only protected from the temptations of evil, but through increasing spiritual discernment we learn to penetrate more quickly the subtle disguises of error and therefore defend ourselves successfully from its attempts to enter our consciousness.

Now when one is under the intoxicating delusion that there is pleasure in sin, he is not ready for deliverance therefrom. There comes a time, however, when false sense is satiated; when one fails to experience any satisfaction whatever in the supposed joys of a material, sensuous world. It makes no difference how long the decision to take a stand for righteousness has been postponed. When the cup of sinful living has been drained to its bitter dregs and the heart yearns for peace and the joy of right living, he who has sinned and who reaches out to God for deliverance, finds awaiting him a tender welcome from the God of love, who is "the same yesterday, and to-day, and for ever."

There never was a moment in our experience when salvation was not at hand; it only rested with us to make the effort to be saved, for a tender, merciful, compassionate Father-Mother God is always waiting for the children of men to awaken from their delusion of life in matter to the consciousness of true being. I once heard a story of a man who dreamed that he was in prison. He did not know why he was confined; yet there were the iron bars, the stone walls, the tiny window, and it all seemed very real to the dreamer. As he pondered the situation, endeavoring to find a reason for his imprisonment, a wave of righteous indignation at the injustice of it welled up within him and, as he started to beat his fists against the wall, it all fell away, and he awakened to find himself free.

Christian Science teaches, and it can be proved with mathematical certainty, that the bondage to false material sense is a dream from which we can be awakened and set free, just as the sleeping dreamer can be roused from a nightmare. All that is necessary for our release is first the desire and then the determination to know God aright, followed by the consistent living which proves our gratitude for release from evil. Sin is forgiven only as it is abandoned. Salvation depends upon our steadfast, devout consecration to the things of God and a constant striving for increased spirituality. Just as the healing of the sick, as accomplished by Christian Science, proves the reality of God as good, so the redemption of the sinner proves the unreality of sin.

PRAYER

It is doubtful if any chapter in the textbook, Science and Health, has attracted more attention or has been responsible for satisfying more people of the practicality of Christian Science than the chapter on Prayer with which the book opens. In the first sentence of this chapter we read: "The prayer that reforms the sinner and heals the sick is an absolute faith that all things are possible to God,—a spiritual understanding of Him, an unselfed love" (p. 1). Just a few lines farther on the author says: "Desire is prayer; and no loss can occur from trusting God with our desires, that they may be moulded and exalted before they take form in words and in deeds" (p. 1). Could anything be more simple or yet more sublime? Could anything capable of expression in words bring us closer to God, the great heart of Love? It is to such prayer that we can resort when we enter into our closet and shut the door with the assurance that as we pray to our Father in secret, He will reward us openly. We enter into this closet, "the secret place of the most High," as we rise above the arguments of material sense and realize that we are alone with God. No audible words, no human intermediary, no particular posture is necessary for such prayer to be heard. We only need the deep and abiding sense that we are in the presence "of Him whom to know aright is Life eternal" (Science and Health, Pref., p. vii). Regardless of how difficult a condition may seem to be, it cannot interfere with our right to appeal to our loving Father-Mother God, nor can error prevent us from hearing the "still small voice" of Truth in answer to our desire.

It is this silent prayer of understanding of the allness of God, of man's oneness with Him and the consequent nothingness of evil which banishes and destroys the manifestations of the supposititious opposite, whether it argues to us as sin, sickness, or death. Jesus made quite clear the difference between those who prayed in the streets or synagogues to be heard of men, or who employed vain repetitions, or who made long prayers expecting to be heard because of their much speaking, and the silent prayer with which we approach our heavenly Father in the quiet of our closet, or mental home.

Right here it might be well to say a word about absent treatment, which is not always understood by those unfamiliar with the teachings of Christian Science. As we begin to understand the allness, the infinitude of God, the human, limited sense of time and space lose their imaginary power and it is proved that prayer under such conditions is quite as efficacious whether the patient is in the same room or thousands of miles away. Why think it incredible that healing should result from absent treatment? Remember that when Jesus was at Cana in Galilee he healed instantaneously the nobleman's son who was sick at Capernaum several miles away; again, when our Master came into Capernaum after his exalted experience on the mountain, he healed the centurion's servant who lay at home sick of the palsy. If God is omnipotent and omnipresent there is no place where He is not, nor can we by any chance or possibility be separated from His presence or power. Our limited, finite sense of space is also being rapidly overcome. You recall that on one occasion after Jesus fed the five thousand, the disciples were returning by boat to Capernaum. A high wind arose and they were not making much headway, when Jesus appeared walking on the water. As soon as he came aboard immediately the ship was at the other side. Compared with this demonstration, our achievements in the way of modern physical science—the radio, the aeroplane, the transmission of pictures by telegraph—seem feeble. These appliances have always been possible, for the idea existed in infinite Mind, and they are only now coming to light because human thought is

(Continued to page 5)

FRONT ELEVATION SHOWING POSITION OF SCHOOL BUILDING ON MAIN STREET SITE WITH SET-BACK FROM MAIN STREET

COMMITTEE ON SECONDARY SCHOOL SITE TURNED IN COMPREHENSIVE REPORT

Several Locations Discussed—Three Rejected

In accordance with the vote passed at an adjourned session of the March Town Meeting the committee appointed to consider locations for a new building to provide for secondary school facilities submitted to the voters of the community last week a very complete report in which it discussed fully the advantage of seven out of ten sites which its members have considered as possibilities.

The committee, the members of which are John H. Powers, Arthur D. Speedie, Edward S. Larned, Maurice F. Brown, Arthur S. Harris, James W. Blackham and Loring P. Jackson, after considering the situation from all angles and with a view to selecting only such sites as would contain a building to accommodate initially 700 and ultimately 1000 pupils, felt it wise to eliminate the Skillings property at the corner of Washington and Mt. Vernon streets, the so-called Corse property at the corner of the Parkway and Washington street and the Gunn property at the corner of Central and Bacon streets. In the first instance the proposed site would interfere materially with the Kellaway plan for elimination of the grade crossing, the Corse property was deemed of insufficient size and the Gunn property poorly located. Other objections also obtained but those mentioned seem paramount.

The other locations considered by the committee and offered to the town for approval or rejection at the specially called meeting next Monday evening, June 10, are: 1st, property on the east side of Main street near the junction of Main and Washington streets, including the Gifford School lot and the Ripley, First Congregational Church, McCarthy and Adams properties on Main street and low land owned by Mrs. Harrison Parker and the Commonwealth of Massachusetts in the rear, the whole with an approximate value of $62,115.

2nd, Country Day School lot between Pine and Palmer streets, including the Wallis property, quoted with 25 per cent excess at $22,500 and 3.7 acres immediately north of this property on Palmer street, the same owned by the Town and under the control of the Park Department.

3rd, East side of Washington street between Winthrop street and Francis circuit, including the Bishop, Johnson, Bigelow and Goodwin properties and that of the Fairmount Associates, the whole valued at $66,781.

4th, Prince School lot, Church street opposite Rangeley, including the school lot, School street (to be closed and added to lot) and the Masonic Lot, the whole valued at $31,260.

5th, Westerly side, Washington street, between Town Hall and Parkway, including properties owned by the Town (formerly the Joy and Christ Scientist properties) and the location of the American Legion quarters, the whole valued at $50,000.

6th, Easterly side of Main street, south of high school, including the Laraway, Quigley, Hill, Kendall, Ray and Blanchard properties, valued at $65,687.

7th, Mt. Vernon and Myrtle street, rear of Wadleigh School building, including the Kenney, Fogg, Parker and Hodge properties, valued at $31,169.

All of these seven locations have had one thing or another to recommend them and all have been carefully considered. In the consideration of a site the committee had to take into account the recreational activities prescribed by law and see to it that the lot in question either contained the necessary space for play or was located within easy access to Manchester Field. Many have as a consequence been found less desirable than others because of lack of playground space.

The committee sought the assistance of the Massachusetts Department of Education and after a careful survey of sites submitted the latter experts selected the Country Day School site as, in their opinion, the best.

In its report the committee was careful not to recommend any particular site to the Town, but it is easy to see that its members favor that first mentioned, which includes the Gifford School lot. Two drawings have been made showing adaptions of a school building to this lot and the effect is wholly pleasing. The site while not strictly in the civic center is nevertheless central and there is adequate playground space. The valuation is one of the highest of any named.

There is no questioning the fact that many tax payers will look with favor upon the site in the rear of the Wadleigh School which will allow the use of the present Wadleigh building, the proposed new school with addition. The committee admits that this plan offers the least costly solution to the problem. The lack of playground facilities is being met in connection with this location at the present time and the location is equally central with any other named.

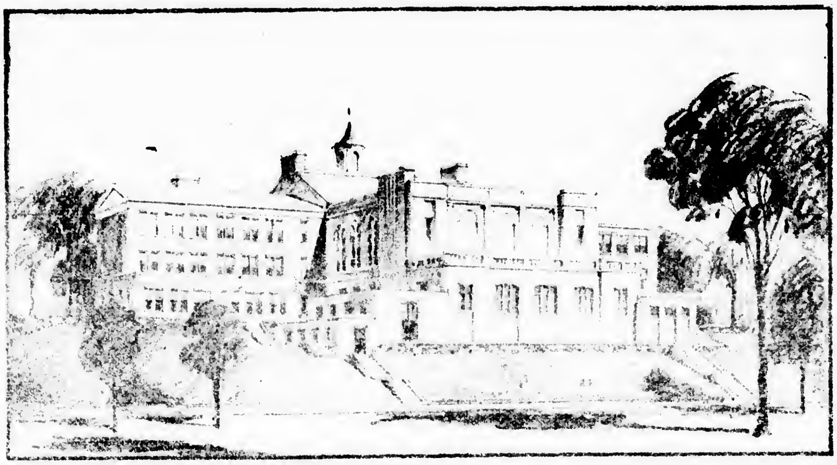

SUGGESTED TREATMENT OF THE REAR ELEVATION OF A SCHOOL BUILDING ON MAIN STREET SITE AS VIEWED FROM THE PARKWAY AND MANCHESTER FIELD

WORLD'S GREATEST SHOW POSITIVELY COMING

Ringling Bros. and Barnum & Bailey to Bring Monster Sea Elephant and Other Big Features

Yep, youngsters, it's really coming! Meaning that a rumor heard sometime ago is now confirmed by the official announcement that the Ringling Bros. and Barnum & Bailey combined shows will positively exhibit at Boston six days starting Monday, June 11.

At that time the world's first and only five-ring circus will be within easy reach of local sawdust fans. With it will come Goliath, the monster Sea Elephant, the only one of his kind ever to be captured and exhibited alive and who will be the foremost feature of a menagerie composed of more than a thousand animals.

The big show is now a third larger than it was when it last visited this locality. Enormous new displays have been introduced such as 90 zebras, camels and horses performing at one time on a mammoth pedestal. On a similar series of circular raised platforms 32 of the show's 43 elephants dance, run and perform in unison with the topmost of the ponderous actors 20 feet above the ground. Prior to this gigantic display five herds of elephants appear in the five separate rings. At another time the rings are given over to five companies of liberty horses. At still another juncture of the program 200 of the show's 900 horses, each ridden by an expert, are seen in the brilliant manoeuvers.

Of the 1600 people carried on tour this season more than 800 are the world's foremost aerialists, bareback riders, gymnasts and lofty gymnasts, [illegible] and super athletes. These are now seen in extensive groups and troupes each display led by its particular champions, a new method of presentation that is in keeping with the Ringling Bros. and Barnum & Bailey 1927 plan of extending acts in equal number over the entire length of the mammoth main tent. Little folks will be delighted to learn that the bringing of a score of European clowns to America has increased the funmakers to more than 100.

M. C. W. G. NOTES

On last Saturday the State Convention of the M. C. W. G. was held at the League Clubhouse on Arlington street, Boston.

Regent Ambrose and Vice-Regent DeCourcy were delegates from the local Branch and will make a report on the activities of the various Guilds as presented at the Convention at the next regular meeting on Thursday evening.

The Convention opened with a Mass at the Assyrian Catholic Church on Harrison avenue, followed by a morning business session at the Clubhouse. Dinner was served in the parlors of the Clubhouse, followed by an afternoon business session.

The business meeting for June will be held on Thursday evening of next week. This is the last regular meeting before the fall-winter season and plans will be made for aiding the Vacation Home for little folks at Nantasket.

We are selling the new Aero Tops. Lots of fun for the kiddies and hard to break. Wilson the Stationer.

BLOWING AUTO HORNS

To the Editor of the Post:

Sir—Whereas the law compels all automobiles to carry a device for signalling, the use of such devices as horns, sirens, moo cows, etc., in the wee small hours of the morning when traffic is light is in the majority of cases unnecessary, and is a disturbance of the peace.

The blowing of an automobile horn is an obsession with some, and a thoughtless habit with many. I do not think that the average automobilist returning to his home in the suburbs at 2 or 3 o'clock in the morning would intentionally awaken his neighbors by tooting his horn when entering his garage. If he did, he would very soon be out of favor.

Automobilists returning from night clubs, beaches, and other places, traversing such thoroughfares as Beacon street and Commonwealth avenue should have more consideration for the thousands of people they annoy and frequently awaken, not to mention the children and invalids who year in and year out have to listen to these sounds which are greatly magnified in the late hours of the night or the early hours of the morning.

Blowing a horn at intersecting streets and dangerous corners when traffic is heavy during the day is one matter; awakening tired people from midnight on is another. I am inclined to believe this is more or less the result of thoughtlessness on the part of many drivers.

It is not necessary, as the lights from a car approaching on a side street may be seen. If drivers who care only for themselves, and not for the peace of mind of others who are entitled to snatch a few hours of sleep, would take the precaution to slow down a bit at intersecting streets instead of stepping on the gas and doing their utmost otherwise to awaken the dead they would be conferring a very great favor on the thousands of people who live on the streets they frequently travel.

Just try to remember when you are driving home, feeling fairly happy, alone or with a party of friends in your car, that there are other human beings who may have had a hard day and are seeking the rest which they are entitled to for when all is said, we all have our rights.

I feel sure that the average person who drives an automobile would not intentionally become a disturber of the peace, but I am afraid a great many drivers are thoughtless in this respect.

After you have read this, don't take your horns off and throw them into the river, but HAVE A HEART!

Allen H. Wood
—[Boston Post

Extreme in Ingenuity

A Pittsburgh newspaper man who already has a contraption in his bedroom for opening the door and extinguishing the lights without the necessity of his rising from bed just added another invention. While in bed listening to his radio, he holds in one hand a weight, to which is attached a cord connected with the control. When he falls asleep the weight drops from his hand and shuts off the radio.

Three Widely Read Books

It has been estimated that there are only two books in the world that have exceeded the circulation of "Pilgrim's Progress"; these are the Bible and the Koran.

(Continued from page 7)

A LECTURE ON CHRISTIAN SCIENCE

throwing off its limitations and, like the butterfly emerging from its cocoon, is expanding toward the unlimited realm of spiritual realities. In the words of our Leader "We welcome the increase of knowledge and the end of error, because even human invention must have its day, and we want that day to be succeeded by Christian Science, by divine reality" (Science and Health, p. 95). We are steadily bringing out a higher sense of man's dominion, but we still have [illegible]

[illegible]

Through the luminous teachings of the new-old religion of Christian Science, a vast multitude have been brought out of great tribulation. We have been redeemed from apparently hopeless conditions of sin; raised from seemingly hopeless beds of pain; released from false appetites which material medicine claimed were incurable, and we bear grateful witness to the assurance of Jesus that "with God all things are possible." Regardless of aggravated discordant conditions may seem to be or how long they have been endured, "God is no respecter of persons," and when the sinner or the sufferer discovers that all human remedies fail and turns to his heavenly Father, he finds, like the prodigal son, that the loving Father is waiting to greet him with a blessing; to bestow his richest gifts upon him; to put about his shoulders the coat of freedom from the evils which have tormented him, and to open wide the door to his heavenly home where there is naught but harmony, joy, and an infinite abundance of good. Therefore we can say with the Psalmist, "Hope thou in God: for I shall yet praise him, who is the health of my countenance, and my God."

38% OF ALL GAS CUSTOMERS SERVED AT A LOSS

Thirty-eight per cent of all customers of all gas companies of the United States do not pay enough for the service they use, to reimburse the companies for the cost of rendering the service, according to testimony before the United States District Court for the Western District of New York. This fact was referred to in the decision of the court, which further states that the testimony shows that another 33 per cent of all customers of all gas companies do not pay enough for service to reimburse the companies and yield them a fair return upon their investment.

The remaining 29 per cent of all gas consumers throughout the United States, says the Court, pay enough to reimburse the company fully for the service rendered, [illegible]

Differences in Height

[illegible]

Beanbag balls at Wilsons.

Miserable Agriculturist

[illegible]

Woman Is Not Weaker Sex by Nature's Law

[illegible]

—George A. Dorsey in Cosmopolitan.

STORE YOUR FURS WITH
GRIFFIN
Rate 3% of Valuation. Minimum Charge $. Tel. LIBerty 7619—7620
Geo. L. Griffin & Son, Inc.
Ralph M. Griffin, Pres.
370 Washington St., Boston

E. W. NICHOLSON
PLUMBING AND HEATING
We're equipped to handle any kind of a plumbing job, big or small, the public has to offer. We do our work well and we do it in jig time, too. No waiting around for inspiration. We will do your repair work in a hurry and you'll be perfectly willing to meet the sort of a bill we'll hand you.
118 WINN STREET, WOBURN
Tel. Woburn 0899

Flags & Flag Poles
(Wood and Steel)
Manufactured and erected
Best Materials --- Lowest Prices
We also paint and repair Flagpoles at short notice.
Revolving Flag Pole Tops
[illegible]
Send for Circular
American Flag Pole Co., Inc.
102 Atlantic Avenue
Tel. RIChmond 1515 BOSTON

MORTGAGE LOANS
[illegible]
Street & Company
[illegible] DEVONSHIRE ST., BOSTON
Liberty 1136
[illegible]

ANDERSON MOTOR CO.
Has Added the
Graham-Paige Automobile
Priced from $995 to $2310
To Their
Packard and Chrysler Line
666 MAIN STREET, WINCHESTER
348 MASSACHUSETTS AVENUE, ARLINGTON

MEMORIAL DAY PROGRAMS IN PUBLIC SCHOOLS

Interesting Exercises Held by Scholars of Various Grades

The following Memorial Day programs were held last week in the Noonan, Wyman and Washington Schools:

NOONAN SCHOOL

Grade 1

Miss McGowan, teacher

Song The Unknown Soldier's Grave

Wm. Farrell — Virginia Moran
Margaret Foley — Wm Doucette
Marjorie Mahoney — Dorothy Hammond
David Welch — Florence Hamilton
Herbert Smith

Recitation Floral Offerings
Marjorie Mahoney — Florence Hamilton
Wm Doucette — Herbert Smith
Recitation Blossoms of the May — Barton Howard
Recitation The Soldier Boy
James Fitzpatrick — Creighton Horn
Harmonica Selections — Wm Doucette

Commander Wilde of Winchester Post, American Legion addressed the children.

Grade 1

Miss Helen Doherty, teacher

Recitation Mary Jacqueline King, Catherine Reardon, Katherine Donahue
Recitation "My Country's Flag" — Lawrence Kelley
Decoration Day
Margaret McDonald — Marcia Collins
Betty McCarron — Doris Withrow
Song Class "My Flag"
Wm Conlon — Arthur Marchant
Susan Petrosky — Warren Larson
Marian Laidlaw — Elizabeth O'Connell
John Geogheran

Grade 2

Miss Elizabeth Nason, teacher

Recitation Memorial Day — Mildred Duncan
Song Marching
John Gaffney — John Calusen
Fred Housen — Joseph Kelley
Roy Doucette — Robert Kelley
Malcolm Colgate — Ruth Carroll
Daniel Mahoney — Ernest Bray
Fred Donovan — Wm Carney
Francis Allen — Rodney Lamb
Francis Murray — Thomas Gainey
Everett Kimball — Fred Trotten
Albert Olivadoti — George Foley
Recitation Our Colors
Sylvia D'Ambrosia — Eleanor Carroll
Helen Hendrickson — Alice Gainey
Vittoria Capone
A Wish
Frank Gilchrist — Paul Gallagher
Recitation Our Flag
James Boyle — Edna Lundgren
Recitation Memory Flowers
Priscilla Queen — Eleanor Anderson
Norma Ahern — Frances Shea
George Washington — Harry Lindmark
Our Flag — Jeannie Peel
Memorial Day — Rita McGonagle
Young America's Creed — William Hackett
Memorial Day — Helen Welch

Grade 3

Miss Mary Doherty, teacher

In Flanders Field
Wm McDonald — Jackie Elliott
Old Glory Children
Old Glory — Althea Perkins
Her Children — Marjorie Stevenson
Marjorie Peel — Jessie Laidlaw
Frances O'Brien — Sophie Visken
Helen Goodhough — Alice Stevenson
Song Memorial Day
Henry Allen — Mary Capone
Julia Luongo — Charles Jones
Thomas Connolly — Iona Watson
Dorothy Shea — John Hession
Edward Farrell — Theresa Higliaccio
Camella Rosa — Ragnar Kvickstrom
Thomas Parsons — Elizabeth Migliaccio
Lewis Scott — Charles Haggerty
Ernest Terullo — Alice Visken
Lillian Josephson — Edward Lassier
Kenneth Power — Marion Anderson

Grade 4

Miss Mary V. Evens, teacher

Offerings of Love — Marjorie Brownell
Red, White and Blue
Josephine DiFilippo — Mary Parsons
Ruth Kelley
Play A Visit to a Veteran
Mrs Harris, mother — Maria McDonald
Mr Benton, veteran — Philip Lynch
Susan — Amy Lawson
Ruth — Margaret Geoghegan
Milton — Kenneth Gurney
George — Wm. Bennett
Group of Songs — Class
(a) Our Memorial Day
(b) The Soldier's Return
(c) Old Folks at Home
Soloists, Joseph Thompson, Robert Larson

Grade 5

Miss May Foley, teacher

Song Memorial Day — Girls of Grade 5
Playlet Memorial Day
Girls Ruth O'Neil, Peggy O'Brien, Carlena Larsen
Boys Alfred Matthews, Joseph Donahue, Donald Terullo
Old Captain — Charles Moran
Old Soldiers James McLeod, Richard Hogan, Joseph Olivadoti, Harry Terullo
Buglers Richard Dempsey, Wm Laidlaw, Walter Chamberland, Robert Humphrey
Song Tribute — Class
Recitation In Memoriam — Pauline D'Ambrosia
Recitation Little Nan — Peggy O'Brien
Recitation Thoughts — Mary Donovan

Grade 6

Miss Helen Sullivan

Group of War Songs
(a) The Vacant Chair
(b) Tenting Tonight
(c) Tramp, Tramp, Tramp
A Short Pantomime
Fair Heroes We Honor Thee
Flag Drill
America, the Beautiful
America — All Grades

WYMAN SCHOOL

Singing by the School My Country 'Tis of Thee
Meaning of Memorial Day — Arthur Rogers
Recitation Why We March — Jack Tead
Address — Commander Wilde
Singing — Grade 1
Recitations
(a) Our Flag — Harriet Muller
(b) Memorial Day — Robert Bidwell
Exercise Our Flag — Grade 3
Singing — Grade 5
Story — Phyllis Hartwell
Singing by School
Recitation — Suzanne Seymour
Duet — George Billman, Mary Wortmen
Flag Drill
Song Tribute to the Soldiers — Grade 6
Presentation of Flag to the Wyman School by Mrs Henry K. Spencer, President of Wyman Chapter of the Mothers' Association
Response — Frank Rounds
Salute to Flag
Singing Star Spangled Banner

GEORGE WASHINGTON SCHOOL

Pledge of Allegiance — School
Greeting "What Memorial Day Means" — Barbara Marchant
Song "Hymn to Our Country" — Five Children from Grade 2
Recitation "Taps" — Pupils of Grade 4
Song America — School
Recitation "My Country's Flag" — Grade 3
Recitation "Little Hands and Little Hearts" — Frances Glidden, Marjorie Lawson
Poem "Flowers for the Brave" — Harriet Pilkington
Song Battle Hymn of the Republic — School
Dramatization "A Visit to a Veteran"
Mrs. Harris — Audrey Paine
The Veteran — Franklin Eshback
Susan — Elizabeth Sharon
Ruth — Nancy Snyder
Milton — Robert Ward
George — Lewis Gile
Song "Our Memorial Day" — Grade 4
Recitation "Offerings of Love" Jean Clement, Philip Quinn, Dorothy Lawson
Song Memorial Day — Grade 5
Exercise "The Rat-a-tat-tat of the Drum" — Grade 5
Song "Tramp, Tramp, Tramp, the Boys are Marching" — School
Quotations "In Memoriam" — Grade 3
Closing Song "The Star Spangled Banner" — School

America's Motto

When John Adams was minister to Great Britain in 1787 it was suggested to him that the Latin phrase meaning "out of many, one" would make a fitting motto for the new independent colonies. On his return to America he transferred the suggestion to his friend, Charles Thompson, secretary of congress, who in 1792 reported his design for a government seal in which the phrase, E Pluribus Unum, appeared on a ribbon held in an eagle's beak.

Best of All Combinations

When your mind and body are both in harmony with your purpose, your heart will gradually come into the combination and if, in addition to that your soul gets there and gives the enterprise a lift, look for splendid work.—Exchange.

Paul Kruger's Grave

Paul Kruger died July 14, 1904, at Clarens, near Vevey, on the shores of the Lake of Geneva, whither he had gone for the sake of his health. He was buried at Pretoria (administrative capital of the Union of South Africa) the following December. When Kruger went to Europe he left his wife in Lord Roberts' custody at Pretoria, but she gradually failed and died there in 1901. It was in her grave that the body of her husband was laid.

One's Honest Opinions

I remember a passage of one of Queen Elizabeth's great men as advice to his friend: "The advantage," said he, "I had upon others at court was that I always spoke as I thought, which being not believed by them, I both preserved a good conscience and suffered no damage from that freedom," which, as it shows the vice to be older than our times, so does it that gallant man's integrity to be the best way of avoiding it.—Exchange.

Talking About Oneself

Speech of a man's self ought to be seldom, and well chosen. I knew one was wont to say in scorn "He needs be a wise man, he speaks so much of himself"; and there is but one case wherein a man may commend himself with good grace and that is in commending virtue in another, especially if it be such a virtue whereunto himself pretendeth. Speech of touch towards others should be sparingly used; for discourse ought to be as a field, without coming home to any man.—Lord Bacon.

Tribute to a Pretty Girl

I know a pretty girl not a day over eighteen, and the most impudent human being I have ever known.

Not bad impudence; it is the beautiful kind of "nerve" smart women know how to exercise.

The impudence she displays, in a young man would be rudely exposed, but when exercised by this pretty girl, men almost regard it as divine—

A shadowy word they use a great deal and know little about.—E. W. Howe's Monthly.

World's Great Had to Overcome Grave Ills

Not an individual living is absolutely free from handicaps. Some of us are physically disabled, others are mentally harassed, hundreds suffer both, writes Louis E. Bisch in the American Magazine. We struggle with deformity; we fight disease; we wrestle with doubts, feelings of inferiority, oversensitiveness, uncontrollable temper, all sorts of distressing disabilities. Even the greatest among us are handicapped like that. Every human being is prevented somehow from fulfilling his highest destiny.

Many of our greatest men were handicapped by disease, and somehow surmounted it. Milton and Handel were blind. Beethoven was deaf and Keats had tuberculosis. Pope was deformed. Caesar suffered from epilepsy. Lamb and his sister were subject to repeated attacks of insanity. Fielding wrote his rollicking book, "Tom Jones," while melancholy. Florence Nightingale did some of her best executive work while bedridden. The list, indeed, is a long one. These people achieved in spite of a hardship.

MORTGAGEE'S SALE

By virtue of the power of sale contained in a certain mortgage deed given by Ada G. Pelton to the Medford Trust Company, dated November 2, 1926 and registered with Middlesex South District Land Registry as document number 72500, noted on certificate of title number 22621, Book 151, Page 433, for breach of condition of said mortgage and for the purpose of foreclosing the same will be sold at public auction upon the premises hereinafter described on Thursday, June 21, 1928 at 3:15 o'clock in the afternoon, all and singular the premises conveyed by said mortgage deed and not heretofore released and therein described substantially as follows:

A certain parcel of land with the buildings thereon situated on Grayson Road, in Winchester, said County of Middlesex and being shown as Lot 22 on a plan of land hereinafter referred to; said lot being more fully bounded and described according to said plan as follows:

Northeasterly by Grayson Road fifty-two (52) feet.

Southeasterly by Lot 23, one hundred eighteen and 2/100 (118.02) feet.

Southwesterly by land of owner unknown, fifty-two and 13/100 (52.13) feet.

Northwesterly by Lot 21, one hundred fourteen and 38/100 (114.38) feet.

Containing according to said plan, 6042 square feet of land.

All of said boundaries are determined by the Court to be located as shown on a plan drawn by A. G. Carey, C. E., dated April 1926, and filed with Middlesex South District Deeds and filed with Certificate of Title No. 22808 said plan being numbered 3535F.

The above conveyance includes all furnaces, heaters, ranges, mantles, gas and electric light fixtures, screens, screen doors, awnings and all other fixtures of whatever kind or nature contained in any building or buildings now standing or hereafter erected on said premises prior to the full payment and discharge of this mortgage.

Said premises will be sold subject to any and all unpaid taxes, tax titles and municipal assessments if any.

One thousand (1000) Dollars will be required to be paid in cash at the time and place of sale, balance in ten days from the date of sale on the delivery of the deed.

MEDFORD TRUST COMPANY,
Mortgagee
BY CHARLES H. BARNES,
Treasurer
my25-3t

NOTICE IS HEREBY GIVEN that the subscriber has been duly appointed administrator of the estate of Edmund V. Wood late of Winchester in the County of Middlesex, deceased, intestate, and has taken upon himself that trust by giving bond, as the law directs. All persons having demands upon the estate are called upon to make payment to

FREDERICK V. WOOD, Admr.
(Address)
97 Cambridge Street,
Winchester, Mass.
May 16, 1928. je8-3t

A bridge prize that is different. One of the novel midget road maps of New England States. See them at the Star office.

MORTGAGEE'S SALE

By virtue of the power of sale contained in a certain mortgage deed given by Ada G. Pelton to the Medford Trust Company, dated September 22, 1926 and registered with Middlesex South District Land Registry as document number 71690, noted on certificate of title number 22621, Book 151, Page 433, for breach of condition of said mortgage and for the purpose of foreclosing the same will be sold at public auction upon the premises hereinafter described on Thursday, June 21, 1928 at three o'clock in the afternoon, all and singular the premises conveyed by said mortgage deed and not heretofore released and therein described substantially as follows:

"The land in Winchester, Middlesex County, Massachusetts, bounded and described as follows:

Westerly by Washington Street, forty and 40/100 (40.40) feet, Northeasterly by Lot D, on a plan hereinafter mentioned, one hundred twenty-six and 19/100 (126.19) feet. Thence turning and running Northeasterly by said Lot D, sixty-seven and 90/100 (67.90) feet to land formerly of George R. Nugent, thence turning and running Southeasterly nine hundred forty-seven and 81/100 (947.81) feet to Highland Avenue, thence turning and running Southwesterly on Highland Avenue, one hundred seventy-four and 27/100 (174.27) feet to Lot C, on said plan, thence turning and running Westerly by said Lot C, three hundred fourteen (314) feet, thence turning and running Southerly along said Lot C, one hundred twenty-seven and 88/100 (127.88) feet to land formerly of Georgianna D. Holton, thence turning and running Westerly two hundred fifty-eight (258) feet to Lot A on said plan, thence turning and running Northeasterly along said Lot A, and also Lot B as shown on said plan, one hundred thirteen and 32/100 (113.32) feet, thence turning and running Northwesterly one hundred twenty-six (126) feet, to said Washington Street and the point of beginning.

All of said boundaries are shown on a plan drawn by Parker Holbrook, Engineer, dated November 10, 1925, as a subdivision plan of Land Court Case No. 3575, and being Lot E as shown on said plan, and containing 211,861 square feet or however otherwise said premises may be measured, bounded or described.

Said premises are conveyed subject to the building line of Highland Avenue, as set forth in Document No. 50,729, and are part of the premises described in Certificate of Title No. 3561, recorded in Book 25, Page 281.

The above conveyance includes all furnaces, heaters, ranges, mantels, gas and electric light fixtures, screens, screen doors, awnings, and all other fixtures of whatever kind or nature contained in any building or buildings now standing or hereafter erected on said premises prior to the full payment and discharge of this mortgage."

Excepted from the above described premises are the following lots or parcels of land which have been heretofore released from the operation of said mortgage, namely Lots 19 and 22 Document No. 72574, Lots 1 and 21 Document No. 74161, Lots 1 and 2 Document No. 75008, Lot 20 Document No. 75228, Lot 1 Document No. 78591, Lot 17 Document No. 78597 and Lot 12 Document No. 79478, all of which releases have been noted on said certificate of title No. 22621.

Said premises will be sold subject to any and all unpaid taxes, tax titles and municipal assessments if any.

Three thousand (3000) Dollars will be required to be paid in cash at the time and place of sale, balance in ten days from the date of sale on the delivery of the deed.

MEDFORD TRUST COMPANY,
Mortgagee
BY CHARLES H. BARNES,
Treasurer
my25-3t

COMMONWEALTH OF MASSACHUSETTS
MIDDLESEX, SS. PROBATE COURT

To the heirs-at-law, next of kin, creditors, and all other persons interested in the estate of Frances L. Vreeland late of Winchester in said County, deceased, intestate.

WHEREAS a petition has been presented to said Court to grant a letter of administration on the estate of said deceased to Carolyn E. Ells of Winchester in the County of Middlesex, without giving a surety on her bond.

You are hereby cited to appear at a Probate Court to be held at Cambridge in said County of Middlesex, on the eighteenth day of June A. D. 1928 at ten o'clock in the forenoon, to show cause if any you have, why the same should not be granted.

And the petitioner is hereby directed to give public notice thereof, by publishing this citation once in each week, for three successive weeks, in The Winchester Star a newspaper published in Winchester the last publication to be one day, at least, before said Court.

Witness, JOHN C. LEGGAT, Esquire, First Judge of said Court, this twenty-fourth day of May in the year one thousand nine hundred and twenty-eight.

LORING P. JORDAN, Register
je1-3t

COMMONWEALTH OF MASSACHUSETTS
MIDDLESEX, SS. PROBATE COURT

To the heirs-at-law, next of kin, and all other persons interested in the estate of Colin M. Stuart late of Winchester in said County, deceased.

WHEREAS, a certain instrument purporting to be the last will and testament of said deceased has been presented to said Court for Probate, by Arthur V. Rogers who prays that letter of administration with the will annexed may be issued to him, or to some other suitable person, the executrix named in said will having deceased.

You are hereby cited to appear at a Probate Court, to be held at Cambridge in said County of Middlesex, on the twenty-fifth day of June A. D. 1928 at ten o'clock in the forenoon, to show cause, if any you have, why the same should not be granted.

And said petitioner is hereby directed to give public notice thereof, by publishing this citation once in each week, for three successive weeks, in The Winchester Star a newspaper published in Winchester the last publication to be one day, at least, before said Court, and by mailing, postpaid, or delivering a copy of this citation to all known persons interested in the estate, seven days, at least before said Court.

Witness, JOHN C. LEGGAT, Esquire, First Judge of said Court, this thirty-first day of May in the year one thousand nine hundred and twenty-eight.

LORING P. JORDAN, Register
je8-3t

NOTICE IS HEREBY GIVEN, that the subscriber has been duly appointed administrator of the estate of Joseph Pistorino late of Winchester, in the County of Middlesex, deceased, intestate, and has taken upon himself that trust by giving bond as the law directs. All persons having demands upon the estate of said deceased are required to exhibit the same; and all persons indebted to said estate are called upon to make payment to

FORTUNATO PISTORINO, Admr.
(Address)
47 Dartmouth Street,
Arlington, Mass.
June 6, 1928. je8-3t

NOTICE OF LOST PASS BOOK

In compliance with the requirements of Chapter 167, Section 20, of the General Laws and Acts in amendment thereof or supplementary thereto, notice is hereby given of the loss of Pass Book No. 21,339 issued by the Winchester Savings Bank, and that written application has been made to said bank for the payment of the amount of the deposit represented by said book or for the issuance of duplicate book therefor.

WINCHESTER SAVINGS BANK,
By William E. Priest, Treasurer
je1-3t

See our 50c golf ball. Wilson the Stationer.

MORTGAGEE'S SALE OF REAL ESTATE

By virtue of the power of sale contained in a certain mortgage deed given by Valerien Lussier to the Winchester Co-operative Bank, dated December 5, 1927, and being Document No. 83794 noted on Certificate of Title No. 25571 filed in the South Registry of Middlesex County, Registration Book 171, Page 573, for breach of the conditions of said mortgage and for the purpose of foreclosing the same, will be sold at public auction on the premises hereinafter described on Tuesday, June 26, 1928 at nine o'clock in the forenoon, all and singular the premises conveyed by said mortgage deed, and therein substantially described as follows:

"A certain parcel of land with the buildings thereon, situated in Winchester, Middlesex County, Massachusetts, being the Lot No. 77 on Plan entitled Land Court Case No. 5512 Subdivision of Portion of Lots 32, 33, 34 and 43, Winchester, Mass., dated April 9, 1927, Parker Holbrook, Engineer, filed with the Land Registration Office, a copy of which is filed with the South Registry District of Middlesex County, in Registration Book 160 Page 545, bounded and described as follows: Southwesterly by Woodside Road, sixty one feet; Northwesterly by Lot No. 76 as shown on said Plan, one hundred two (102) feet; Northeasterly by land of Charles Bruce, sixty and three tenths feet, and Southeasterly by Lot No. 78 as shown on said Plan, one hundred four (104) feet. Containing 6358 square feet. Being a portion of the premises described in Certificate No. 6326 recorded with the South Registry District of Middlesex County in Registration Book 33 Page 45. For title, see Certificate No. [illegible] filed in the Registry of Deeds for Middlesex South District, in Registration Book [illegible].

Said premises are conveyed subject to restrictions of record so far as in force and applicable."

Said premises will be sold subject to all unpaid taxes, tax titles, assessments or other municipal liens.

$100.00 in cash will be required to be paid at the time of the sale and the balance to be paid within ten (10) days from the date of sale at Room 1027, 100 Milk Street, Boston, Mass. Other particulars made known at time of sale.

WINCHESTER CO-OPERATIVE BANK,
Mortgagee

For further information apply to Curtis W. Nash, 100 Milk Street, Boston, Mass.
my25-3t

NOTICE IS HEREBY GIVEN that the subscribers have been duly appointed executors of the will of Francis J. O'Hara late of Winchester in the County of Middlesex, deceased, testate, and have taken upon themselves that trust by giving bonds, as the law directs. All persons having demands upon the estate of said deceased are hereby required to exhibit the same, and all persons indebted to said estate are called upon to make payment to

ROBERT T. BABSON
FRANCIS J. O'HARA
MICHAEL E. O'LEARY, Executors
(Address)
c/o Henry L. Wood,
41 School Street,
Boston, Mass.
May 21, 1928. my25-3t

NOTICE IS HEREBY GIVEN that the subscriber has been duly appointed executrix of the will of Horace E. Cummings late of Winchester in the County of Middlesex, deceased, testate, and has taken upon herself that trust by giving bond, as the law directs. All persons having demands upon the estate of said deceased are hereby required to exhibit the same, and all persons indebted to said estate are called upon to make payment to

ELLA S. CUMMINGS, Executrix
(Address)
8 Central Street
Winchester, Mass.
May 26, 1928. my25-3t

COMMONWEALTH OF MASSACHUSETTS
MIDDLESEX, SS. PROBATE COURT

To all persons interested in the estate of Herbert Goff late of Winchester in said County, deceased:

WHEREAS, Amy S. Goff the executrix of the will of said deceased, has presented for allowance, the first account of her administration upon the estate of said deceased:

You are hereby cited to appear at a Probate Court, to be held at Cambridge in said County, on the twelfth day of June A. D. 1928, at ten o'clock in the forenoon, to show cause, if any you have, why the same should not be allowed.

And said executrix is ordered to serve this citation by delivering a copy thereof to all persons interested in the estate fourteen days at least before said Court, or by publishing the same once in each week, for three successive weeks, in The Winchester Star a newspaper published in Winchester the last publication to be one day at least before said Court, and by mailing post-paid, a copy of this citation to all known persons interested in the estate seven days at least before said Court.

Witness, JOHN C. LEGGAT, Esquire, First Judge of said Court, this nineteenth day of May in the year one thousand nine hundred and twenty-eight.

LORING P. JORDAN, Register
my25-3t

COMMONWEALTH OF MASSACHUSETTS
MIDDLESEX, SS. PROBATE COURT

To the heirs-at-law, next of kin, creditors, and all other persons interested in the estate of William Martin late of Winchester in said County, deceased, intestate.

WHEREAS a petition has been presented to said Court to grant a letter of administration on the estate of said deceased to Walter L. Martin and Archibald T. Martin, both of Winchester in the County of Middlesex, without giving a surety on their bond.

You are hereby cited to appear at a Probate Court to be held at Cambridge in said County of Middlesex, on the eleventh day of June A. D. 1928, at ten o'clock in the forenoon, to show cause if any you have, why the same should not be granted.

And the petitioners are hereby directed to give public notice thereof, by publishing this citation once in each week, for three successive weeks, in The Winchester Star a newspaper published in Winchester the last publication to be one day, at least, before said Court.

Witness, JOHN C. LEGGAT, Esquire, First Judge of said Court, this eighteenth day of May in the year one thousand nine hundred and twenty-eight.

LORING P. JORDAN, Register
my25-3t

WINCHESTER TRUST COMPANY

In compliance with the requirements of Chapter 590, Section 40, Acts of 1908, as amended by Chapter 491, Section 6, Acts of 1912, notice is hereby given of the loss of pass-book No. 1382.

C. E. BARRETT, Treasurer
je1-3t

FIRST MORTGAGES

Negotiated on favorable terms and rates. All transactions strictly confidential.

ADDRESS P. O. BOX 1
Winchester, Mass.
my18-3mo

Landscape Gardener

W. SANDGREN

GRADING AND PLANTING
LAWNS CARED FOR

Telephone Woburn 0915-R

BOWDOIN SQ. THEATRE CONTINUOUS
WEEK of JUNE 11
LILLIAN GISH and RALPH FORBES in "THE ENEMY"
JACQUELINE LOGAN and CLIVE BROOK in "MIDNIGHT MADNESS"
LUPINO LANE in "MONTY of the MOUNTED"
5 VAUDEVILLE ACTS — AESOP'S FABLES and PATHE NEWS

UNIVERSITY THEATRE Harvard Sq. Phone Porter 4580
SUN MON TUES WED JUNE 10 11 12 13
RICHARD BARTHELMESS in "THE LITTLE SHEPHERD OF KINGDOM COME"
"WHY SAILORS GO WRONG"
THUR FRI SAT JUNE 14 15 16
Edmund Lowe - Mary Astor in "DRESSED TO KILL"
"ALEX THE GREAT"

Tennis balls at the Star office.

GRANADA THEATRE
MALDEN MASS.
Now—Thurs., Fri., Sat.
SALLY O'NEIL in "Bachelor's Paradise"
ALWAYS
5 ACTS OF VAUDEVILLE
Coming—Mon., Tues., Wed.
PHYLLIS HAVER in "CHICAGO"
Free Parking—Attendants

ANNUAL DISPLAY OF
Fireworks & Band Concert
at the Celebration in Honor of
ST. ANTHONY
No. Woburn Playground, Wed; June 13, '28
Procession Starts at 2 P. M. From St. Anthony's Church — Dancing 8 to 11:30 P. M. Lanscott School Hall
BROWNE'S NOVELTY ORCHESTRA

TEELE SQUARE
Monday, Tuesday, Wednesday, June 11, 12, 13
ELINOR GLYN'S "MAD HOUR"
With SALLY O'NEIL, LOWELL SHERMAN and ALICE WHITE
"WICKEDNESS PREFERRED"
With LEW CODY and AILEEN PRINGLE
NEWS — TOPICS — COMEDY
Thursday, Friday, Saturday, June 7, 8, 9
JOHN GILBERT in "MAN, WOMAN AND SIN"
With JEANNE EAGELS
"PHANTOM OF THE RANGE"
With TOM TYLER and HIS PALS
NEWS — FABLES — COMEDY

STONEHAM THEATRE
Entire Change of Program Monday, Wednesday, Friday, Saturday
Evenings 8 — Matinees 2:15 — Saturdays 2:15—6:30—8:30
TEL. STONEHAM 0092-W — Residence, Tel. Stoneham 0879-W
Unlimited Parking Space on East Side of Square and Main Street after 7 P. M.
Tonight, June 8
4 BIG TIME ACTS OF VAUDEVILLE
IRENE RICH and WILLIAM COLLIER, Jr. in "THE DESIRED WOMAN"
Comedy — Fables — Review
Saturday, June 9
WARNER BAXTER and an ALL-STAR CAST in
BUZZ BARTON in "THE LIVE BUCKAROO"
Fables — Review
Monday and Tuesday, June 11, 12
CHARLIE MURRAY and ALICE DAY in "THE GORILLA"
Comedy — Topics — News
Monday Matinee 3:15—Regular Prices
Wednesday and Thursday, June 13, 14
Double Feature Bill
LON CHANEY and CONRAD NAGEL in "LONDON AFTER MIDNIGHT"
Also—"ALASKAN ADVENTURE"
News

LOCATELLI'S CAPITOL YOUR HOME THEATRE
MASSACHUSETTS AVE. AT LAKE ST. ARLINGTON
Daily 2:15 and 8 P. M. — Holidays Continuous 2:15 to 10:30 P. M.
Seats Reserved For All Regular Evening Performances
Telephone for Reservations to Arlington 4340—4341
WEEK OF JUNE 11, 1928
Monday, Tuesday, Wednesday
GEORGE BANCROFT in "THE SHOWDOWN"
With EVELYN BRENT and FRED KOHLER
WARNER OLAND and HELENE COSTELLO in "Good Time Charlie"
Thursday, Friday, Saturday
RICHARD BARTHELMESS in "THE LITTLE SHEPHERD OF KINGDOM COME"
With MOLLY O'DAY
Elinor Glyn's "Mad Hour"
Be with the CROWD to see King Vidor's production of "THE CROWD" coming Monday, Tuesday, Wednesday, June 18, 19, 20.

$5300

Mortgagee has ordered quick sale at this exceptional price. Brand new six-room house with sun-room, steam heat, hardwood floors. Near car line and Winchester Highlands Station.

ANOTHER

On Woodside Road with seven rooms, sleeping porch, sun parlor and garage. Hot water heat. Well built with all improvements at the very low price of $7500.

Edward T. Harrington Company

REALTORS

LORING P. GLEASON, Mgr.; Res. Tel. Win. 0936-M

39 CHURCH STREET WINCHESTER 1400

Insurance

VERNON W. JONES
SUBURBAN REAL ESTATE

Arlington Winchester Medford

NATIONAL BANK BLDG. 13 CHURCH ST. TEL. WIN. 0898

If You Wish to Buy, Sell or Rent, Call Win. 0898 or 1862

ATTRACTIVE HOME on West Side. Large living room with fireplace and built in bookcases, dining room, kitchen, breakfast nook and screened porch. 2nd floor: 3 chambers, tiled bath with shower and sleeping porch. 3d floor: one chamber, bath and storage. Laundry and lavatory in basement. Hot water heat with oil burner. 2-car garage, 12,000 feet land. Price $17,800.

RESIDENCE, 36 GLEN ROAD—TEL. WIN. 1862

NEWSY PARAGRAPHS

Miss Linda Tredenick of Sheffield road and Miss Frances Comins of Lexington, formerly of Winchester, were guests at Dartmouth College over the holiday.

Patrolman James P. Donaghey returned to duty at police headquarters Monday of this week after being confined to his home on Washington street for some time by illness.

The Winchester O. E. S. Sewing Circle held an all day meeting Tuesday at the home of Mrs. Mary Wallace in Brookline, making the trip by motor. Luncheon and bridge in the afternoon helped to round out a pleasant party.

Shingles - Wallboards - Flooring

SINCE 1872

BLANCHARD for LUMBER

Telephone 1300

NEWSY PARAGRAPHS

Our permanent waves are the talk of the town. Have you had yours yet? Idonian Beauty Shop. Nat'l Bank Bldg. Tel. Win. 1408. je1-2t

A Ford truck, owned and operated by Edward Goggin of 22 Highland avenue and a Nash sedan, driven by Philip Nader of 335 Shawmut avenue, Boston, were in collision shortly before noontime last Friday at the junction of Main and Swanton streets. Goggin was driving south on Main street and was making a left turn onto Swanton street while Nader was driving north on Main street. The Ford was badly damaged about the front end.

Dexter P. Blaikie, Contractor and Builder. Repairing done and estimates given. 45 Everett avenue, tel. 0657-R. s2-tf

Shortly after 8 o'clock last Friday evening Officer Archie O'Connell of the police discovered a leak in the water main at the junction of Church and Dix streets. Supt. Harry Dotten of the Water Department was notified and his men took care of the emergency.

Dressmaker, designer, excellent fitter, gowns remodeled; interviewed by appointment only. Charlotte G Pendleton, tel. Win. 1212-W.

NEWSY PARAGRAPHS

The Food Shop on Mt. Vernon street next to the fire station, is starting an innovation for the summer. Mrs. Granger announces that in response to many requests she will add a luncheonette menu to her list. This will be served in addition to the regular breakfast and dinner. Summer bachelors will find this an excellent place to eat.

New stitched Silk Hats, also Felt and Straw. Desirable for motoring, traveling and sports wear. Miss Ekman, Bailey's.

Mrs. Arthur Sawyer of Dix street is spending a short vacation at Booth Bay Harbor, Me.

Mr. William E. Clarke, Jr., of Everett avenue left this week to enter into business in Portland, Me.

Mrs. William B. French, formerly of Church street and now of Baltimore, Md.; is the guest of friends in Winchester this week. She was the luncheon guest of Mrs. Ferdinand French of Glengarry on Tuesday.

Mrs. Frank Carpenter of Norwood street has leased her apartment for the season, through the Edward T. Harrington Company, to Mr. L. M. E. Manor and family of Pittsburg and Florida. Mrs. Carpenter plans to spend the summer at Harvard, Mass.

Look in Your Drawers

PICTURES LAID AWAY CANNOT PLEASE THE EYE
HAVE THEM FRAMED

HIGGINS *the* PHOTOGRAPHER

TELEPHONE WIN. 0606

F O R E !

Your sport clothes always require special care.
Cleansing, dyeing and needed repair . . .
Whether golfing or riding or tennis you play
The process of Bailey's makes them new every day

BAILEY'S CLEANSERS AND DYERS, Inc.

Office and Plant—30 Washburn Street, Watertown, Mass.
Tel. Newton North 4561, 4562, 4563

Winchester Store—17 Church Street, Winchester; Tel. Win. 0528

PROPRIETORS OF HALLANDAY'S WE CALL FOR AND DELIVER

NEWSY PARAGRAPHS

Saturday, June 9, the Annual Horse Show for benefit of Winchester Hospital. Good's Riding School Grounds. Tickets M. Alice Mason, tel. 1171.

Among those who received their diplomas from the Lesley School in Cambridge at the commencement exercises on Monday were three Winchester girls, Miss Mary Susan Cullen, Miss Marjorie Alice Davidson and Miss Lorna Nicholas. Miss Cullen and Miss Davidson were graduated from the three year kindergarten elementary course and Miss Nicholas from the two-year combination course.

David A. Carlue, painter and decorator, hardwood finishing a specialty. 141 Cambridge street, tel. 1701.

Mr. and Mrs. Edwin Southworth and daughter, Miss Ruth Southworth, of Oxford street have opened their summer home at Pigeon Cove on the North Shore for the season.

Scientific treatment of the feet. Emma J. Prince, Podiatrist. Tel. Win. 0155. ja6-tf

On Wednesday evening Miss Eleanor Lakins of Glen road was hostess at a shower in honor of Miss Marion Ladd. The shower was given by Miss Lakins and 12 young ladies of the bridge club to which Miss Ladd belongs, and was a very enjoyable occasion. Miss Ladd's engagement to Mr. Marshall B. Symmes was announced in the early spring.

Expert Permanent, finger and marcel waving. The Idonian Beauty Shop, National Bank Bldg. Tel. Win. 1408. je1-tf

Mrs. Joshua Holden and daughter, Miss Nancy Holden, left via steamer on Monday for Hubbards, N. S. to superintend the remodeling of the summer home recently purchased by Mr. Holden.

Spencer Corsets, home appointments. Jean MacLellan. Tel. Win. 0406-R. ap27-tf

Many Winchester residents have purchased new cars during the past two weeks, among them being Mrs. George Fitch of Oxford street who is driving a new Chrysler sedan, Dr. Milne Blanchard of Glengarry a new Paige sport roadster, Mrs. Joshua C. Kelley of Sheffield West a new La Salle sport coupe, Miss Evelyn Toppan of Lakeview road a new Marmon sedan, Mrs. Warren Maynard of Oxford street a new Essex sedan.

NEWSY PARAGRAPHS

John J. Murphy, Dealer in Junk of All Kinds. Highest prices paid. If you have anything in this line, telephone either Winchester 0924, 1378 or drop a postal to 41 Vine street. mh9-tf

Miss Janet Goddard was awarded the Joyce Hughes silver cup for the best all round athlete at the Cambridge Haskell School at the graduation exercises last Friday.

Don't miss the Horse Show on Saturday, June 9. Among the entries are many of the finest horses of Greater Boston.

Mrs. Maurice Tompkins of Cabot street, Mrs. A. Miles Holbrook of Yale street, and Mrs. Danforth W. Comins of Concord, formerly of Winchester, are the house guests of Mrs. Cutter of Dedham at her summer home at Chatham on the Cape.

Experienced Landscape Gardener wants work. Lawns cared for. Trimming of hedges and shrubs a specialty. Thoroughly acquainted with all sorts of tree surgery. Thomas J. Holland, phone Win. 0205. je8-4t*

Four Winchester boys, George M. DeCamp, Roger W. Haven, James Anthony Cullen and Robert S. Woodbury, were among those who received the Bachelor of Science degree at the annual commencement exercises of Massachusetts Institute of Technology on Tuesday.

Highest prices paid for all kinds of junk. Call S. Frumson, tel. Win. 0236-R or Talbot 3359. o14-tf

Miss Marjorie Alice Davidson of this town, daughter of Mr. and Mrs. George T. Davidson of Park avenue, was graduated with highest honors on Monday, June 4, from the Lesley School, Cambridge where she has been a student during the past three years in the Kindergarten Elementary course.

Eugene Method of permanent waving $15. The Harper Method Shop. Tel. Win 0330 ap27-tf

Mrs. F. C. Alexander is spending the week with her daughter, Mrs. Lloyd Godda in Southbridge.

Night calls for Kelley & Hawes, Funeral Directors, phone Win. 0106. d2-tf

Mr. F. C. Alexander and F. C. Alexander, Jr., of Lakeview road are vacationing at Camp Alexander, Upper Wilson Pond, Greenville, Me.

Get your tennis balls at Wilson's.

STRAND THEATRE
WOBURN

MATINEES DAILY AT 2:15 — The Theatre of Distinction — EVENINGS AT 7:30

Friday and Saturday, June 8, 9
EDMUND LOWE in "DRESSED TO KILL"
on the same bill
"THE HARVESTER," a Jeanne Stratton Porter Story
Added Attraction—Friday Night Only
KABARET

Sunday, June 10
WILLIAM HAINES in "THE SMART SET"
on the same bill
REX, the Wonder Horse in "WILD BEAUTY"

Monday and Tuesday, June 11, 12
ESTHER RALSTON in "SOMETHING ALWAYS HAPPENS"
on the same bill
VICTOR McLAGLEN in "WHY SAILORS GO WRONG"

Wednesday and Thursday, June 13, 14
JACK MULHALL and DOROTHY MacKAIL in "LADIES' NIGHT IN A TURKISH BATH"
on the same bill
ESTELLE TAYLOR in "LADY RAFFLES"

Exide
BATTERIES

Park Battery Station

600 MAIN STREET TEL. WIN 1305

BATTERY and TIRE SERVICE

ATWATER KENT

ALL ELECTRIC
$138 COMPLETE

May be Purchased on Partial Payments

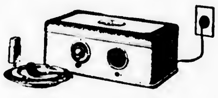

RADIO SERVICE

FOR SALE IN RANGELEY

New brick veneer house, containing 11 rooms, porch, sun parlor, 3 baths with built in showers, first floor toilet room, oak floors throughout. Combination coal or oil burning heater. Set-tubs in cellar. Corner lot with 16,235 sq. ft. of land. Best residential district. Can be seen by appointment.

PHONE WIN. 1492 or 1726

je8-4t

WINCHESTER

BEAUTIFUL GROUNDS and one if the finest flower gardens in the town. We stress this point because the grounds are exceptional, but also as a matter of fact, the house is in thorough keeping with this environment. Attractive, modern in every detail, built to order for owner; large living room, fireplace, 9 rooms and 2 baths, sleeping porch, large open screen piazza. Everything in perfect condition. Most reasonably priced at $20,000.

WEST SIDE—This estate must be sold below builder's cost. A new 7 room Dutch Colonial. Lower floor consists of large kitchen, electric range, breakfast room, dining room, large living room, and sun room. Finished in gumwood, oak floors. Second floor has four chambers and bath. Hot water heat. 8000 sq. ft. land. Located in very desirable section. Reasonable. Terms to responsible parties.

A. Miles Holbrook

21 CHURCH STREET TEL. WIN. 1250, RES. WIN. 0609

UPHOLSTERING

Furniture Repaired, Interior Decorating, Slip Covers Custom Made

AWNINGS

Made, Repaired, etc.

AUTO AND BOAT UPHOLSTERING

Satisfaction Guaranteed

27 Years with Boston & New England's Best Shops

G. W. McGRAY

21-26 THOMPSON ST. TEL. WIN. 1738

Visit Shop—Sanitary Conditions

Men Will Find Comfort
In Our Stylish
New Flexible Straw Hats

Some real bargains in Men's Rayon Silk Hose. Handsome designs and colorings at only 50c.

This week we have received some very attractive Boys' Slip-on Sport Sweaters for summer wear. We invite you to see them.

For summer comfort we suggest the well-known Van Heusen Soft Collar which we carry in quarter sizes.

White Duck Pants for men and boys, and Heavy Flannel Shirts suitable for camping.

OUR TEL. NO. 0272-M

Franklin E. Barnes Co.

WATCH OUR WINDOW
FOR THE
Opening of Our Bakery

We Are Specializing in
ALL KINDS OF PARTY CAKES AND FANCY PASTRY

WEDDING, BIRTHDAY AND ANNIVERSARY CAKES MADE TO ORDER

WINCHESTER QUALITY BAKERY

280 WASHINGTON STREET

KITCHEN NECESSITIES

Have you seen our show window, full of new up-to-date kitchen needs.

We are showing a beautiful new line of FANCY OIL CLOTHS, both table and shelf, some of the patterns match.

Many of the GLASS TOWELS will match the kitchen color scheme.

TISSUE GINGHAMS in blue, green or yellow at 35c per yard. Just the thing for kitchen curtains.

DISH CLOTHS, MOPS, DUSTERS, HOLDERS, FLOOR CLOTHS, etc. New CHAMOIS CLOTHS, WAX PAPER, NAPKINS, PLATES, CUPS and SPOONS.

Just the articles you need for town or summer home.

G. Raymond Bancroft

TEL. WIN. 0671-W 7 MT. VERNON ST.

WILSON, MRS. ELIZA R.
WINCHESTER.

THE WINCHESTER STAR.

VOL. XLVII NO. 47 | WINCHESTER, MASS., FRIDAY, JUNE 15, 1928 | PRICE SEVEN CENTS

HALL PACKED FOR SPECIAL TOWN MEETING

Motion to Build Junior High School Lost—No Site Selected

At one of the most hectic Town Meeting sessions ever held in Winchester the proposal to erect a Junior High School here was rejected Monday evening by a crowd which filled the Town Hall to overflowing. Rarely, if ever, has feeling aroused by a community issue been so intense and so apparent as that brought to the surface during the debate which preceded the vote on the above question. Not for some time have so many well laid plans been knocked into a cocked hat by the electorate.

It was apparent even before entering the hall that a warm session was imminent. The lobby was crowded and the tellers were kept continually on the jump checking off voters many of whom had not attended Town Meeting for years. Nor were these last from any one section of the community. The matter of a Junior High School had aroused unusual interest which was widespread throughout the entire township.

Inside the hall every seat was taken and at 8:12 it was reported that 1083 were present. The meeting was opened about 15 minutes late by Moderator George B. Hayward. There was a tense feeling in the air as he issued his preliminary instructions and read the warrant. One could sense a prearranged plan of campaign by the proponents of the Junior High School project and the shifting of arrangements as the meeting progressed and took definite form was noticeable. Seldom have there been so many conferences among Town officials and committee members with regards motions and new motions as was the case last Monday. There were offensives and counter offensives in plenty waged upon the Town Hall floor.

(Continued to page 6)

GARDINER—MILLIKEN

Miss Grace Elizabeth Milliken was quietly married Monday evening at the home on Elm street of her grand parents, Mr. and Mrs. James Johnson, to Lloyd Renford Gardiner, son of Mr. and Mrs. J. H. Gardiner of Moncton, N. B. The ceremony was performed at 8 o'clock by the pastor of the Methodist Episcopal Church, Rev. H. W. Hook.

Miss Milliken's sister, Mrs. Percy Clarry of Billerica, was her only attendent. The bride wore a wedding gown of white georgette with veil of tulle and carried a bouquet of white sweet peas. Mrs. Clarry's frock was of faun colored crepe de chine and her flowers, pink sweet peas.

Mr. Gardiner had for his best man his brother, Fred Gardiner of Moncton, N. B.

A reception followed immediately after the ceremony and at its conclusion Mr. and Mrs. Gardiner left upon a honeymoon trip. They are to make their future home in Moncton.

KELLEY—ANDREWS

The marriage of Miss Isabel Locke Andrews and Daniel Kelley, both of Winchester and the latter a member of the local firm of Kelley & Hawes Co., took place at 10 o'clock this morning with the Rev. George Hale Reed, pastor of the Unitarian Church officiating, assisted by the Rev. Howard J. Chidley, pastor of the First Congregational Church. The ceremony was quiet and simple in character with only members of the two immediate families present. A wedding breakfast was served at the Hotel Brunswick in Boston. After Sept. 15 Mr. and Mrs. Kelley will be at home at 4 Dix street.

MARRIAGE INTENTIONS

Marriage intentions have been filed with the Town Clerk as follows:

Michael Philip Meskell of 3 Clark street and Ellen Frances McCarthy of 101 Central street, Somerville.

William Edward Donovan of 4 Columbia Park, Milton and Annie Marie Sweeney of 7 Middlesex street.

Philip Howard Bartlett of 5 Lewis road and Charlene Dean of 5 Lewis road.

D'Arcy Andrews Young, Jr., of 121 Middlesex street, Springfield and Ruth Eaton Hovey of 6 Stratford road.

Burce Clinton Everson of Richfield Springs, N. Y., and Gertrude Sears Upham of 17 Prince avenue.

Edward William Drohan of 85 Nelson street and Rose Claire Condrey of 255 Rogers street, Lowell.

C. D. OF A. NOTES

Next Thursday night the Court will conduct a bridge and whist in Lyceum Hall. Vice Regent Nellie Moffett, Mrs. Abbie McDonough and Miss Katherine F. O'Connor will have charge of the whist. Mrs. Elizabeth C. McDonald will take care of the bridge. There will be many fine prizes and a large attendance is expected.

ENGAGEMENT

Mr. and Mrs. David McNeilly of Hancock street announce the engagement of their niece, Miss Hazel Chisholm, to Mr. Elmer G. Spinney. Mr. Spinney is the son of Mr. and Mrs. George Spinney of Salem street, Malden.

CONTAGIOUS DISEASES

The following contagious diseases were reported to the Board of Health for week ending Thursday, June 14:

	Cases
Chicken Pox	1
Scarlet Fever	2

Maurice Dinneen, Agent

Invitations are out for the wedding of Miss Marion Ladd and Mr. Marshall Symmes on June 30.

BENJAMIN RUSSELL FRANKLIN
President of Class of 1928

WINCHESTER HIGH GRADUATES EIGHTY-ONE

Exercises Held Tuesday Evening—Members of Reunion Class Present

Eighty-one members of the Class of 1928 were graduated Tuesday evening from the Winchester High School. Chairman Robert M. Stone of the School Committee presented the diplomas at the formal exercises in the Town Hall which was filled with the customary large gathering of parents and friends of the youthful graduates.

The stage was made attractive with quantities of potted plants and the class colors, blue and gold were displayed upon the balconies and below the stage with the class numerals and letters of the school. To the left of the platform were displayed the National Colors; the State Flag appeared upon the right.

It is of interest that 25 members of the Class of 1903, observing their 25th reunion this year, attended the graduation as guests of the members of the Senior Class. A representative of the reunionists, Mr. William M. Little, was introduced by Principal Wade L. Grindle of the high school and addressed the graduating class, briefly contrasting his own graduation with that of Tuesday evening.

Occupying seats on the platform with the graduates were Chairman Robert M. Stone of the School Committee, Principal Grindle, Superintendent of Schools James J. Quinn, Mr. F. Lauriston Bullard, Mr. William M. Little and Rev. George Hale Reed, pastor of the Unitarian Church, who offered the opening prayer.

(Continued to page 3)

WINCHESTER ROTARY CLUB

Thursday, the 14th of June, was a day of double significance for Winchester Rotary Club. It was Flag Day to be sure and furthermore President George announced it was the anniversary of his wedding day. Winchester Rotarians take great pleasure in offering cordial congratulations to Preident George and his life-time partner. We trust that they will be blest with many more anniversaries.

Next Thursday, Boston Rotary Club has made arrangements for its annual Deep Sea Fishing expedition. In common with other clubs in the 31st district we have been invited to send two of our members to join the party. We shall be fortified to listen to reports from our delegates on their return.

The address of the day was delivered by Commdr. W. Allan Wilde of Winchester Post, 97, American Legion. Commander Wilde gave us the story of the origin and development of our flag. The narrative is of deep interest to all patriots and we are indebted to the Commander for calling our attention to many points on this subject with which we were not familiar.

Next week will bring the inter-club meet at Arlington. This will take the place of our own regular meeting which will be omitted. We shall gather at the Arlington Boat Club at 12:15 p. m. on Wednesday, June 20. Please remember the change in place and date, for the coming week only.

MRS. ALICE FREEMAN HERSEY

Mrs. Alice Freeman Hersey, wife of Mr. J. Albert Hersey, died Sunday night, June 10, at her home on Elm street following a five weeks' illness.

Mrs. Hersey was the daughter of Julius and Susan Freeman and was born in Webster. At the age of 17 she came to Winchester and had since made her home in this town, winning for herself a wide circle of friends who feel in her death a sense of personal loss. She was a charter member of Victoria Rebecca Lodge and was also affiliated with the First Baptist Church.

June 18, 1903, she was married to J. Albert Hersey, who survives her with her mother, Mrs. Susan Freeman of Winchester.

Funeral services were held on Wednesday afternoon from the late residence which was hardly large enough to contain all who wished to pay their final respects to one whom they had highly esteemed. Rev. Benjamin Patterson Browne, pastor of the First Baptist Church, officiated and Mrs. P. B. Capper of Melrose sang several favorite hymns.

The interment was in the cemetery at East Webster where the committal service was conducted by the Rev. Henry E. Hodge of Putnam, Conn., formerly pastor of the First Baptist Church in Winchester.

The public schools of the town are to close today for the summer vacation.

ACQUIRES SUBSTANTIAL INTEREST IN WINCHESTER BANK

Announcement has been made that a substantial interest in the Winchester National Bank has been acquired by the Shawmut Association, affiliated with the National Shawmut Bank of Boston. While the Boston institution will, of course, have an active interest in the affairs of the Winchester Bank, it will continue to be a local bank. Customers will find the same personal contact in their business with the Winchester National.

The Board of Directors will still be composed of Winchester men. Mr. Christopher L. Billman, a long time resident of this town, has been added to the Board and has also been elected a Vice President. This is a happy choice inasmuch as Mr. Billman is also an officer of the National Shawmut Bank, thus creating a contact between the local bank and the larger institution.

The officers of the Winchester National Bank are as follows:

President William Aiken Kneeland
Vice-President Christopher L. Billman
Vice-President Wallace F. Flanders
Cashier Edwin M. Nelson
Assistant Cashier Henry B. Harris

Directors

Christopher L. Billman
Ernest Dudley Chase
Arthur T. Downer
Edward L. Dunn
Wallace F. Flanders
William G. S. Ghirardini
William Aiken Kneeland
Richard W. Sheehy
George E. Willey

The statement of the Winchester National Bank at the close of business Wednesday showed deposits of $1,080,067.88.

The following is a copy of the letter signed by Mr. Kneeland, President, which has been sent to each commercial depositor.

June 14, 1928

To Our Depositors:

The Shawmut Association which is under the management of The National Shawmut Bank of Boston, has acquired a substantial interest in your bank.

One of our own Winchester men, Mr. Christopher L. Billman, Vice-President of the National Shawmut Bank has been elected a Vice-President and Director of the Winchester National Bank, thus forming an intimate contact between the two institutions.

We believe that this new affiliation is of the utmost importance to the depositors of the Bank and to residents of Winchester in general, and that this practical partnership between local people and a metropolitan interest will be of great assistance in the development of this community bank.

The National Shawmut Bank has total resources of over 200 millions of dollars and has important connections in every field of finance and in every part of the world. With its substantial interest in your bank you are assured of its co-operation.

The Shawmut organization includes specialists in each phase of banking and the services will be made available to the Winchester National and its depositors. For example, the Winchester National in making investments will have the advice, information and records used making the investments of the Shawmut.

With the support of the Shawmut Corporation, which is owned by the Shawmut Bank, the Winchester National will establish a securities department, thus adding to the services extended to its depositors and broadening its field of profitable operations.

No changes are contemplated in the official or clerical staff. You will continue to find here the same officers who will welcome opportunities to be of service to you and who will treat your affairs with the utmost confidence in the future as they have in the past.

Cordially yours,
William A. Kneeland, Pres.

MISS WHEELER BRIDE OF WENDELL D. MANSFIELD

A wedding of much local interest takes place at Concord this afternoon when Miss Priscilla Wheeler, daughter of the late Mr. and Mrs. Frank Wheeler, is to become the bride of Wendell D. Mansfield, son of Mrs. Fannie A. Mansfield of 2 Park avenue. Rev. Benjamin R. Bulkeley of Concord will officiate as the ceremony which is to be held at 4 o'clock at the home of the bride on the Fitchburg Turnpike.

Miss Wheeler's maid of honor and only attendant is to be her sister, Miss Elizabeth R. Wheeler of Concord. George A. Taylor of New Haven, Conn., coach of varsity basketball at Yale, will act as Mr. Mansfield's best man. Miss Pauline Anderson, niece of the bride, is to be flower girl.

The bride's gown is to be white lace over white satin and her bouquet of valley lillies and roses. The maid of honor will wear green crepe de chine and the little flower girl, a frock of green georgette.

Mr. and Mrs. I. O. Anderson of Concord and Mrs. Fannie A. Mansfield of Winchester are to assist the bride and bridegroom in receiving the guests at the reception, to be held immediately after the ceremony. Quantities of iris are to be used as house decorations.

Both bride and groom are widely known in Winchester, having been instructors in physical education in the public schools here for several years. The former is a graduate of Sargent School, class of 1922 and Mr. Mansfield, of Springfield College, class of 1925. After a honeymoon trip they will spend the summer at Camp Wickaboag, West Brookfield, returning in the fall to make their home in Winchester.

St. Mary's popular Fife and Drum Corps is to be one of the features at the big parade in Charlestown on Banker Hill Day.

ADJOURNED SESSION FINISHED WARRANT

Noonan School Addition Passed—War Memorial Petition Failed

The Junior High School had evidently been the magnet which attracted the voters on Monday evening and but 536 attended the adjourned session of the Town Meeting last night. The figures, for such a night were exceptional.

Moderator George B. Hayward worked his way through the entire warrant, announcing about 11:30 that he was determined to do so. Don't ask any of the perspiring handful who remained until the adjournment at twenty minutes after midnight whether he acted wisely. An impartial answer might not be forthcoming. It was very hot in the hall!

Those who attended the meeting, expecting an attempt to reconsider the defeated Junior High project had erred in their judgment. No attempt was made to exhume the remains.

Following the opening the meeting considered Articles 3 and 4 together that the Noonan School Addition Committee might be heard before the consideration of the article pertaining to an addition to the building.

Under reports of committees the report of that to select sites for the proposed secondary school was read and accepted, the committee being discharged. The Library Building Committee also reported and its report was accepted and filed. The report of the committee considering the matter of the enlargement of the square at Winthrop street, Washington street and the Parkway was received and placed on file with the provision that the committee continue its activity, the matter of a traffic beacon and the removal of shrubbery from the former Parker property being left to the Selectmen and the removal of shrubbery from the high school lot, to the School Committee.

Under Article 3 two motions, introduced by Mr. James S. Allen of the committee to consider conditions at the Noonan, were passed. The first provided for the borrowing of a sum not exceeding $40,000 by a bond issue and the raising $7,500 from the revenue of the current financial year, the amount to be expended by a committee for the construction and equipment of an addition to the William J. Noonan School. Mrs. William E. McDonald, Jr., was the principal speaker for the motion and there was no opposition. The motion was unanimously passed by 499 votes.

The second motion had to do with the appointing of a committee of five members, one a member of the School Committee [illegible] the Moderator, to act in the above connection as "The Noonan School Addition Committee." Like its predecessor this motion was unanimously accepted.

Under Article 5, $1100 was appropriated for new wiring at the Town Hall and $4350 for extending the Water supply system.

Articles 6 and 7 were considered together and action here resulted briefly in the acceptance of a new section, 147-R, of the Building Laws, dealing with area regulations and front yard set-backs. The project was championed by the Planning Board.

The proposal of the Planning Board to modify or amend the existing Zoning By-Law, relative to the use of land so that "no land in any district shall be used for any purpose for which a new building or structure in said district may not be constructed or used" etc., was lost, 184 to 110.

Article 9, referring to the dredging of the Mill Pond, was indefinitely postponed.

Under Article 10, $5000 was appropriated for acquiring land adjacent to and in the vicinity of Horn Pond Brook for the purpose of a public park. Its companion, Article 11, calling for the acquisition of land substantially on upper Main street between Wedge Pond and Lake street was lost, the opposition being led by the Finance Committee, Mr. Laraway and Mr. Carleton. The vote was, yes 83; no 151.

Article 12, relative to the acquisition by the Town of the so-called Corse property at the northeasterly corner of the Parkway and Washington street as a site for a public library was indefinitely postponed.

(Continued to page 4)

BUILDING PERMITS GRANTED

The Building Commissioner has issued permits for week ending Thursday, June 14, as follows:

Daniel O'Leary, Winchester—addition to present dwelling at 16 Kendall street.

Frank and Mary O'Neil, Winchester—addition to present dwelling at 11 Alben street.

Salvatore Bucchери, East Boston—private garage on Lot 5, Rangeley road.

Abbie T. Sweetser, Winchester—new dwelling on Lot 1, Main street.

Michael Callahan, Winchester—add dormer windows to present dwelling at 1 Clarke street.

Mrs. L. D. Draper, Winchester—new private garage at 350 Highland avenue.

Rev. Benjamin P. Browne, pastor of the local Baptist Church and Mr. and Mrs. Daniel C. Linscott left today for Detroit, where they will attend as delegates the sessions of the Northern Baptist Convention, which is held there from June 16 to 21. From there they will go to Toronto, Can. to attend the World's Baptist Alliance which is to be held there from June 23 to 29. This alliance draws Baptists from all over the world and is only held once in five years.

ANNUAL "WADLEIGH DAY" OBSERVED

The exercises connected with Wadleigh Day took place yesterday at [illegible] at the Town Hall.

The musical program consisted of the following numbers:

[illegible]

All these were rendered well showing the training given by Miss Knightly as supervisor, with Miss Barr and Mrs. O'Sullivan assisting with the Glee Clubs and the Ukulele and Harmonica Club.

The greatest part of the program consisted of a demonstration of the activities of the Student Council of the Wadleigh School which has been so well directed by Mrs. Rowe this year. The program portrayed the election of officers, the installation of officers and a council meeting. The latter included the reports of the fire squad, lost article squad, traffic squad, bicycle squad, yard squad and Manchester Field squad. This was followed by a discussion in regard to awarding the Wadleigh "W". The officers of the Student Council for the last quarter are: President, Stanley Osgood; Vice-President, Margaret Nash; Secretary, Barbara Chidley.

In closing the exercises, recognition was given to those receiving the "Wadleigh W" to those who had been on the honor list for three and for four quarters during the year and to those who had perfect attendance for the entire year. Mr. Crowell praised these pupils for their excellent record.

The certificates of graduation were presented to the pupils by Mr. James J. Quinn, Superintendent of Schools.

The members of the class of 1928 follow:

Carolyn Winn Abbott
William Edward Abbott
Marjorie Phoebe Elizabeth Allen
Henry Constant Noble Anderson
Henry Leander Anderson
Frederick William Aseltine, Jr
William Albion Ayer, Jr
Mason Barksdale
Winnifred Merle Barrow
Helen Prentiss Barry
Corrucci Benenato
Joseph Benenato
Leonard Berry
Dorothy Bidwell
John Royle Bottger
Bernice Mary Branch
Francis Harold Brown, Jr.
Lindsay Hoyt Caldwell
Victoria Helen Capone
Charles Edmond Carroll
Barbara Chidley
Vincenya Jennie Cimina
Joseph Anthony Cirurso
Anne Claflin
Lorraine Dewhurst Clement
Ruth Marsden Clough
Shermont Page Cotton
Alice Gammon Crowell
Daniel John Daly
Louis Robert de Coriolis
Janet Elizabeth Dewar
Daniel Doan
Charles James Dolan
Marjorie Dolben
Gladys Frances Doucette
Edward Dean Duncan
Chester Frederick Dyson
Grace Edwards
John Allen Emery
Virginia Abbie Fancie
Peter Fiori
Henry King Fitts
Edna May Foley
Elizabeth Fowle
Barbara Franklin
Frances Marie Gaure
Bernard Gigliotti
James Harold Gilgun
Angelina Lucy Gillotte
Arria Somes Glidden
Dorothy Elizabeth Goodnough
Barbara Grant
Priscilla Gould
Charlotte Louise Haartz
Robert Sheldon Hamilton
Thomas Anthony Hammond
John Langdon Heaton
Isabel Healey
Roberta Healey
Edward Everett Hichborn
William Francis Hickey, Jr
Arnold Parker Holbrook
Marjorie Hooper
Floyd Horn
Martha Adelaide Howlett
Josephine Iannuzzi
Charles Edwin Irwin
Harriette Fenwick Jackson
James Sidney Jackson
John Winthrop Johnson, Jr
Henry Otto Josephson
Regina Grey Keenan
Caroline Dunn Kellogg
Lillian Virginia Lamotte
Lily Evelyn Larson
Achilles La Torella
Charles Philip Le Royer, Jr
Francis Edward Lundgren
Regina Margaret Luongo
Josephine Constance Lydon
John Joseph Lynch
Alexander Sterling MacDonald, Jr
William Mahoney
Margaret Louise Marchant
Bertha Mary McCarron
Harold Walter McElhiney
Gertrude Elizabeth [illegible]
Elizabeth McLeod
Ida Mae McFarlane
Beatrice May Mills
William Pope [illegible]
Dexter Wallace [illegible]
George Robert [illegible]
Henry Parson [illegible]
Margaret Louise [illegible]
Pearl May [illegible]
Peter Occhiuto
William Carter O'N[illegible]
Anne Delia O[illegible]
Stanley Ward Osgood
Sally Snow Pa[illegible]
Frederick [illegible]
[illegible]
[illegible]
[illegible]
Angelina Mary P[illegible]
Woodrow Wilson P[illegible]
Angelo Raetano
[illegible]
[illegible]
[illegible]
[illegible]
Ralph Rossetti
Joseph [illegible] Ross
Victor Rosso
Robert John Sean[illegible]
Barbara Irene Shaw
Kathryn Regina Slack
Barbara Frost Smart
Virginia Smalley
Robert Wallace Smith
Winifred Amanda Smith
Allard Theodore Spencer
Eleanor Spong
Winont Elizabeth Stevenson
Marie Elizabeth Stevenson
William David Sullivan
Marguerite Lillian Swanson
Nils Malcolm Swanson
Concettina Elizabeth Sylvester

COMING EVENTS

[illegible]

WINCHESTER BOAT CLUB

A regular club dance is to be held Saturday evening, June 16. This dance is one of a regular series and there will be no charge to members. Non-members wishing to attend, will however, be required to pay the usual admittance.

The Tennis Committee, together with the Entertainment Committee, have arranged to run a subscription dance on Saturday evening, June 23. The proceeds derived from this affair will be applied to costs for improving the court so that it will be in proper condition for the running of tournaments later on in the season. Tickets for this dance are now on sale and may be obtained through the Tennis Committee, of which Harry Gardner is chairman. This dance promises to be one of the best held in a number of years. Good music is promised. All members are asked to attend and to invite their friends.

The first club regatta is to be held on the afternoon of Monday, June 18. A program of "splash" races and novelty events will be run off and the entry list will be open to all members. In addition to the short, "splash" events, it is planned to run several half-mile straight away races, using the regulation cedar racing canoes. These latter events will be for the benefit of the crew men who are in need of practice competition in preparation for the meets to take place during the summer.

No regatta will be held on July 4, on Mystic Lake, as the paddlers will be entered in the New England Amateur Rowing Association meet, in Boston. Arrangements have been made, however, to hold a dual meet with the Omricon-Delta Canoe Association, of Waltham, on Saturday afternoon, July 7. All Winchester paddlers (past and present) are asked to give this meet their support, by being on hand. They are also urged to practice. The regular practices are held on every week day evening at 7:30. Men are wanted to make up single and double blade fours, as well as to enter the one man and tandem events. No war canoe race will be run.

Kenneth Pratt and his cousin, John Pratt, are practicing for the Mystic Valley Challenge Trophy race, which will be held on a date to be announced later. [illegible] "dark horses" are thinking of competing and four entries have already been received. Canvas canoes will be used and the race will be run over the half-mile course finishing in front of the club house.

WINCHESTER GRANGE NOTES

On Tuesday, June 12, the Grange entertained Waverley and Medford Granges. The meeting was well attended by these and other visiting members.

The programs furnished by the members of Waverley Grange were enjoyed by everyone, as well as dancing which followed.

During the meeting, the very recent wedding of James W. Hardy, Worthy Master of Winchester Grange to Miss Iris Gordon, Gatekeeper of Waverley Grange, was announced. The bride is well known to members of Winchester Grange, she having lived in Winchester for nearly a year, visiting the Grange whenever possible. The couple are residing on Park street, Medford.

The Home Social will be omitted next week, but our next meeting, June 26, will be followed by a whist party, to which the public is cordially invited. The whist will be held in Lyceum Hall, and will open about 8:30, immediately at the close of the meeting.

NEWSY PARAGRAPHS

Rev. Wm. S. Packer of this town was the speaker on Thursday at the graduation exercises of the Newburyport High School.

Paul McHugh, 4 year old son of Michael McHugh of 151 Swanton street, was badly bitten about 6 o'clock last evening by a dog owned by Cathrene Beninato of 14 Chapin court. The youngster was taken to the office of Dr. M. J. Quinn for treatment and later taken home.

Mr. and Mrs. J. C. Haartz of Wedgemere avenue left this week to spend the summer on their farm at Campton, N. H.

James Cullen of Clark street, who was graduated last week Tuesday with the degree of B. S. in Electrical Engineering from M. I. T., was also notified of his having been commissioned a second lieutenant in the Coast Artillery Reserve Officers Corps. Cullen was a member of the Senior Week and Banquet Committee at the Institute and was recently awarded the major "T" in recognition of his splendid work during the past four years with the freshman and varsity wrestling teams. He is to leave Winchester, July 1 for New York City where he has accepted a position with the Edison Electric Company.

Alma Louise Talcott
Valentine Joseph Tarquinio
Joan Thompson
John Lawrence Tobey
Georgianna Beatrice Todesca
William Warren Towner
Harold Trimble
Robert Litchfield Wagner
Catherine Frances Wall
William Humphrey Weldon
Daniel Thomas West
Edna True Wild
Anita Marie Wilson

Verification of Bank Books

THE LAW OF THE STATE REQUIRES THAT ALL SAVINGS BANKS SHALL CALL IN THEIR DEPOSITORS' PASS BOOKS FOR VERIFICATION.

WILL DEPOSITORS IN THIS BANK PLEASE PRESENT THEIR BOOKS AS SOON AS CONVENIENT, NOT LATER THAN JUNE 16, IN ORDER THAT ANY INTEREST MAY BE ADDED AND THE BALANCE VERIFIED.

IF YOU CANNOT CONVENIENTLY PRESENT YOUR BOOK, WILL YOU KINDLY MAIL IT TO US AND IT WILL BE RETURNED PROMPTLY.

WINCHESTER SAVINGS BANK
26 Mt. Vernon Street

Business Hours—8 A. M. to 3 P. M. Saturdays—8 A. M. to 12 M., 7 to 8:30 P. M.

HARRY C. SANBORN, President WILLIAM E. PRIEST, Treasurer
RALPH W. HATCH, Assistant Treasurer

TELEPHONE WINCHESTER 0030

MARTIN—ORDWAY

Stately palms with an arrangement of yellow and blue hydrangeas made the First Congregational Church especially attractive last Saturday evening for the wedding of Miss Marjorie Ordway, daughter of Dr. and Mrs. Clarence E. Ordway of 312 Main street and Lawrence S. Martin, son of Mr. and Mrs. S. Howard Martin of 9 Stratford road, Melrose. The Pastor, Rev. Howard J. Chidley was assisted in performing the ceremony by Rev. Fletcher H. Parker of Hartford, Conn., formerly of Winchester. Music for the wedding was played upon the organ by Joshua Phippen.

The bride was given in marriage by her father. She wore her mother's wedding gown of ivory satin, trimmed with rose point lace, and a veil of Venetian applique lace, held in place by clusters of orange blossoms. Her bouquet was of valley lillies, gardenias and orchids.

Mrs. Vincent Farnsworth (Dorothy Ordway) of Brookline attended her sister as matron of honor, and the bridesmaids were Miss Marjorie Ellis of Montclair, N. J.; Miss Frances Downer, Miss Linda Tredennick and Miss Eleanor Hollins of Winchester, Miss Ruth Martin of Melrose, a sister of the bridegroom; and Miss Frances Comins of Concord.

Mrs. Farnsworth wore a gown of orchid colored taffeta and cream lace. Her bouquet was of yellow roses. The bridesmaids' frocks were of taffeta in shades of peach, rose and green, trimmed with cream lace, and their arm bouquets, of variegated spring flowers.

Mr. Martin had for his best man his brother, Donald Martin of Melrose and the ushers included John R. Ordway of Winchester, brother of the bride; Richard B. Neiley of Cambridge, Paul F. Thurlow of Brookline, Howard C. Smith of Swampscott, Derby Weston of Marblehead and John S. Allard of Yonkers, N. Y.

A reception was held immediately following the ceremony at the home of the bride's parents where the decorations were of pink hydrangeas and cut flowers. In the receiving line with the bride and bridegroom were Doctor and Mrs. Ordway and Mr. and Mrs. S. Howard Martin. Mrs. Ordway wore a gown of salmon pink and gold lace; Mrs. Martin, a gown of moonlight blue.

After the reception Mr. and Mrs. Martin left to spend ten days in Canada before returning to make their home at 112 Church street.

The bride attended Walnut Hill School and was graduated from the Brimmer School, Boston, in 1925. Mr. Martin attended Phillips Academy at Andover and served 16 months over seas during the World War with the United States Navy. The engagement was announced during May of 1927.

Big "Jim" Fitzgerald of this town one of the dependables of the Tufts varsity baseball team, continued to bang the American apple at a rapid rate last week, boosting his average to .462. He is now tied with Manfredi, crack pitcher of the New York U nine, for second place in the eastern collegiate standing and is only seven points behind the leader, "Al" Weston of Boston College.

WADLEIGH FIELD DAY

The annual field day of the Wadleigh School pupils was held last Friday afternoon on Manchester Field under the general direction of Principal Arthur F. Crowell. Miss Priscilla Wheeler and Wendell D. Mansfield of the Department of Physical Education were in charge of the athletic events, assisted by members of the high school track team.

The summary follows:

Girls' Events

Class 1, 50 yards dash—1st, G. Thompson (room 1); 2nd, M. Lynch, (7); 3rd, V. Besse (5).

High Jump—1st, C. Abbott (2); 2nd, G. Thompson (1); 3rd, E. Stevenson (6).

Class 2, 75 yards dash—1st, G. Edwards (1); 2nd, R. Parsons (6); 3rd, M. Fillipone (5).

High Jump—1st, E. Clough (2); 2nd, B. Ross (7); 3rd, K. Boutwell (5).

Relay race—1st, Room 4; 2nd, Room 7; 3rd, Room 6. Winning team, Slack, Healey, Luongo, Guild, Guam, Clement, Barry, Franklin, Provanzano, Stevenson.

Dodge Ball—1st, Room 6; 2nd, Room 2; 3rd, Tie, Rooms 4 and 5. Winning team, Parsons, Mouradian, Colucci, Erickson, Winship, Beaton, Dodge, Piluso, Stevenson, Cutter, Kelley, Johnson, Bellew, Barnard, Nivio.

Boys' Events

Class 1, High Jump—1st, Marrone, (room 7); 2nd, R. Smith (4); 3rd, R. Pettengell (3).

Standing Broad Jump—1st, Dotten (room 5); 2nd, R. Spencer (1); 3rd, R. Smith, (1).

50 yards dash—1st, R. Derby (room 8); 2nd, H. Anderson (1); 3rd, C. Harrington (5).

Class 2, High Jump—1st, H. Fitts (room 1); 2nd, C. Dolan (3); 3rd, Delmonte (7).

Standing Broad Jump—1st, H. Fitts (room 1); 2nd, D. Fitts (5); 3rd, D. Mobbs (4).

60 yards dash—1st, D. Fitts (room 5); 2nd, H. Fitts (1); 3rd, C. Dolan (3).

Relay Race—1st, Room 8; 2nd, Room 7. Winning team, Bowler, D. Fitts, McDonald, Cosgrove, Sibley, Misstretta, Cooper, Donovan.

Class 3, High Jump—1st, A. Raetano (room 2); 2nd, S. Jackson (1); 3rd, W. Towner (3).

Running Broad Jump—1st, A. Raetano (room 2); 2nd, W. Mills (2); 3rd, A. Lynch (5).

75 yards dash—1st, A. Raetano (room 2); 2nd, R. Barksdale (5); 3rd, R. Rossette (1).

Relay Race—1st, Room 2; 2nd, Room 7. Winning team, Gigliotti, de Coriolis, Pynn, Mills, Hickey, Tobey, McDonald, Abbott.

Class 4, High Jump—1st, Hitchborn (room 2); 2nd, McElhiney (2); 3rd, Emery (2).

Running Broad Jump—1st, Hitchborn (room 2); 2nd, D. West (4); 3rd, McElhiney (2).

100 yards dash—1st, McElhiney (room 2); 2nd, Campbell (6); 3rd, D. West (4).

Relay Race—1st, Room 2; 2nd, Room 4. Winning team, Ross, Carroll, Barksdale, Cotter, Hitchborn, Pearson, McElhiney, Mahoney.

Mrs. Muriel Nickerson Trout and Mr. H. Wray Rohrman are residents of this town taking a prominent part in the 10th reunion of the Jackson and Tufts College classes of 1918. Mrs. Trout was during her undergraduate days at Jackson president of the class of 1918 and is serving as chairman of its reunion committee. Mr. Rohrman is in charge of the music for the occasion and has secured the Navy Yard Band as a special attraction. The activities begin tonight with the annual Tufts Night at the Pops and continue through Alumni Day, Saturday, at Medford.

RECENTLY RESIGNED AS MASONIC CLUB HEAD

After 10 years' service Mr. Edward A. MacKinnon of 157 Highland avenue tendered his resignation as secretary-treasurer of the National League of Masonic Clubs, Inc. at the 23rd annual convention of the organization, held last week at Niagara Falls. His resignation was regretfully accepted and Mr. MacKinnon was presented with a sterling silver, gold lined cocktail set. Mrs. MacKinnon, who has assisted her husband in the performance of his duties, was given a beautiful diamond brooch and a chest of silver. She and Mr. MacKinnon returned to Winchester from the convention on Monday.

Miss M. Dorothy Daley of Winchester left Saturday for Port Lemon, Costa Rico, where she is to remain for a year in the service of the United Fruit Company.

"Calling You!"

RATES $11 PER WEEK
ENTIRE SEASON $99.
FULL INFORMATION AT THE
CAMBRIDGE Y.M.C.A.

THREE ACCIDENTS SUNDAY

Three motor accidents were reported by the police during last Sunday afternoon and evening. The first occurred at 4:15 in the afternoon when a Ford coupe, owned and operated by Mildred Barnette of 231 Cross street, Lowell, while going toward the center on Church street was in collision with a Hudson brougham which was turning onto Church street from Bacon street. The latter machine was driven by Henry Eisenberg of 4 Summit road, Medford. Both cars were damaged but no one was injured.

At 8 o'clock in the evening a Ford coupe driven by Elsely Olson of 63 Brookside road, driving on the license of the owner, John A. Matson of 29 Loring avenue, collided with a Willys-Knight touring car at the junction of Main street and the Parkway. The driver of the touring car, Harry L. Ray of 371 High street, Lowell, was going north on Main street while Miss Olson was headed west on the Parkway. The damage to both cars was slight.

The final accident took place at 10:15 p. m. when a Buick coupe, [illegible] of 319 Main street, while going north on Main street and in crossing the car tracks to enter the Colonial Filling Station at Park street, was in collision with an electric car of the Eastern Massachusetts Street Railway Company, in charge of conductor J. W. Day. The left side of the Buick was damaged but no one was injured.

SUCCESSFUL FAIR

On Saturday, June 9, Victoria Rebekah Lodge held a fair at the Association Building on Vine street. It was originally intended to erect the booths o nthe lawn, but on account of showery weather, it was necessary to hold the sale inside the building, where there was ample room to make an effective showing. The articles for sale included household goods, food, candy and the always interesting "White Elephants."

Mrs. Arzillia Higgins, as the gypsy fortune-teller, was a great success.

In the afternoon tea and whaffles were served by Mrs. Gilchrist and Mrs. Elverna Gurley. A very appetizing supper was given under the direction of Mrs. Elsie Mobbs and Mrs. Isabell Brownell.

The evening program consisted of an entertainment, followed by dancing.

Mr. and Mrs. [illegible] (Barbara Goddard) of Clinton are at Dartmouth for Commencement Week celebrating Mr. [illegible] anniversary.

HIGH SCHOOL SENIORS HELD CLASS NIGHT

The graduating class of the Winchester High School held its Class Night exercises last Saturday evening at the Boat Club. Even the unusually bad weather failed to dampen the ardor of the seniors who thoroughly enjoyed their last get-together before commencement.

An informal reception opened the program, President Russell Franklin of the Senior Class receiving with his parents, Mr. and Mrs. George W. Franklin, and Principal Wade L. Grindle of the high school and Mrs. Grindle. President Franklin served as master of ceremonies and introduced the various speakers.

The class history was read by Frances Rhodes and Donald Dalrymple read the statistics of the graduates which had been prepared by himself and Mary Tibbetts. This was followed by the appearance of a prestidigitator who mystified his audience with an exhibition of legerdemain. An intermission in the program was devoted to general dancing, music being furnished by an orchestra [illegible] Elizabeth Clark piano; Van Cunningham, saxophone; and Curtis Hunnewell, traps.

The class oration was delivered by John Robinson and the class prophecy, prepared by Jean Davis and Lous Pickering, made by a guest who convincingly impersonated a mysterious Hindu seer.

Following dancing and the serving of refreshments by the Club Steward the class poem was read by Alice Bigley. An interesting class will was presented by Henry Knowlton and Ray Hadwartz.

The evening was concluded with the presentation of class gifts by President Franklin who was assisted by the following members of the Class Night Committee: Elizabeth Clark, Ronald Olmstead, Lawrence Knowlton, Dorothy Parsons and Priscilla Jones.

WINCHESTER BEAT THE COUNTRY CLUB

Winchester won its match in the Boston Four-Ball League Tuesday afternoon on its home links, defeating the Country Club, Brookline, $2\frac{1}{2}$ to $1\frac{1}{2}$.

The summary:

WINCHESTER

Chase and Clough [illegible]
Bond and Barton [illegible]
Hendrick and Martin [illegible]
Jackson and Hall [illegible]

Total [illegible]

COUNTRY CLUB

[illegible]

Total [illegible]

ROSS SHOWED WELL IN HIGH SCHOOL NET TOURNEY

Herbert Ross of this town, No. 1 and captain of the championship boys' tennis team of the Winchester High School, made a splendid showing in the first high school tennis tournament conducted by Newton High School last Saturday. Rain cut the matches short and the tourney had to be concluded on Monday.

Ross survived the early rounds of the play and entered the semi-final round where he met Norman Payne of Newton, one of the ranking young players of Greater Boston. "Herb" was very much on his game and carried Payne along to 9 all in the opening set when the match had to be called on account of rain.

Monday the two met again and this time the Winchester boy was defeated, 6—2, 6—4. His conqueror was defeated in the final match by Draveaux W. Bender, captain of the tennis team at Cambridge Latin School. Donald Bates, George deCoriolis, Henry Brown and Earl Waters were other Winchester entries in the tournament.

Frank Melly, prominent Tufts athlete and until recently catcher on the varsity nine at the Medford College, has accepted a position with the Town's Engineering Department.

$5

Will put in an electric floor plug in any room on the first floor of your house.

E. C. SANDERSON
THE ELECTRICIAN
Tel. 0300

Kelley & Hawes Co.
Funeral Directors
LADY ASSISTANTS

SERVICES RENDERED IN ANY PART OF STATE
TELEPHONES: WINCHESTER 0035—0174—0106

Service, with us, means anticipating the needs and desires of our patrons so that they need not concern themselves about the slightest detail beyond telling us their wishes.

aug-tf

Coal - Coal - Coal

CASH PRICES

STOVE	$15.19	BUCK	$ 9.31
NUT	14.94	COKE	12.50
EGG	14.94	OVOIDS	13.23
PEA	12.00	WELSH	15.44

Prompt Delivery

Old Company Lehigh and Philadelphia and Reading Coal
Also all grades Bituminous Coal at lowest prices.

J. F. WINN & CO.
Tel. Win. 0108--0109

Established 1900

For Flowers
For Every Occasion

Geo. F. Arnold
Florist
WINCHESTER, MASS.

TEL. 0205 HOUSE 1854

Flowers Telegraphed Everywhere

If You Vacation

along the NORTH or SOUTH SHORE, you will be glad to know about our summer collection and delivery service.

On the North Shore:
From Winthrop to Rockport, then inland to Essex, Hamilton and Wenham.

On the South Shore:
From Quincy to Duxbury, Norwell and Hanover.

Parcel Post Service:
Wherever you go. Suitable cases provided for mailing, and postage on return packages paid by us.

A request to call at your summer home will be given immediate attention.

Winchester Laundry Division
of
New England Laundries, Inc.
CONVERSE PL., WINCHESTER
Tel. Win. 0390

Open Evenings Until Nine

THE BEST IN CANDIES AND PASTRIES

Of course you know where to get them—at A. A. Morrison's.

Everything is home-made and good!

Clara Catherine Candy and Food Shop
A. A. Morrison
19 MT. VERNON STREET WINCHESTER

Service at Your Garage

QUALITY SERVICE

TIRES BATTERIES

RADIO SUPPLIES

OSCAR HEDTLER
26 Church Street
Telephone 1208

PHARMACY FIRST
KNIGHT
WINCHESTER SQUARE WEST, AT CHURCH STREET

Thomas Quigley, Jr.
Teamster, Contractor and Stone Mason
PAVING, FLOORING, ROOFING
In Artificial Stone, Asphalt and All Concrete Products
Sidewalks, Driveways, Curbing, Steps, Etc.
Floors for Cellars, Stables, Factories and Warehouses
Estimates Furnished
18 LAKE STREET

NOTARY PUBLIC
JUSTICE OF THE PEACE
T. PRICE WILSON
Star Office

PACKING MOVING
L.W. DUNN CO.
STORING SHIPPING
ESTIMATES CHEERFULLY FURNISHED on Home Office and Long Distance Moving
To New York, Philadelphia, Baltimore, Washington or ANYWHERE
We pack china, bric-a-brac, cut glass, silverware, books, pianos, household and office furniture for shipment to all parts of the world.
Specialize on House to House Moving
46 BROMFIELD STREET
Boston, Mass. Tel. Hancock 8000
ja20-tyr

CHICHESTER S PILLS
THE DIAMOND BRAND.
Ladies! Ask your Druggist for Chi-ches-ter's Diamond Brand Pills in Red and Gold metallic boxes, sealed with Blue Ribbon. Take no other. Buy of your Druggist. Ask for CHI-CHES-TER'S DIAMOND BRAND PILLS, for 85 years known as Best, Safest, Always Reliable
SOLD BY DRUGGISTS EVERYWHERE
je3-1yr.

Good's Riding School
Harry Good, Prop.
Well Broken Horses and Ponies
Personal Supervision
MAIN STREET MEDFORD
(Near Oak Grove Cemetery)
Tel. Mystic 3802
s22-tf

ICE
HORN POND ICE COMPANY
Telephones
Winchester 0305-W
Woburn 0310

AUTOMOBILE BODY DENTS
Body Dents and Bent Fenders Made Like New
Radiator Work of All Kinds
Winchester drivers are our satisfied customers
WALTERS AUTO BODY RADIATOR & FENDER CO
10 Yorktown Street
(Rear 2449 Mass. Ave.)
North Cambridge at R. R. Crossing
TEL. PORTER 0873 ap1-tf

DIAMONDS
Smith & Varney
JEWELERS-SILVERSMITHS AND OPTICIANS
409 MAIN ST.
WOBURN —— MASS.
ESTABLISHED 1871

HALLBERG BROTHERS
Painters
23 CANAL STREET
TEL. WINCHESTER 1972
mh2-tf

MONEY to LOAN
6%
ON 1 AND 2 FAMILY HOUSES; owner and occupant preferred. Applications now being taken for loans not over $8000 to one borrower. Monies advanced to build. Call personally with deed and tax bill.
Liberal payments on construction Loans
MERCHANTS Co-operative Bank
24 School St., Boston, Mass.
LARGEST CO-OPERATIVE BANK IN NEW ENGLAND
Assets Over $28,000,000
je8-st

For those who appreciate something different and better, Kelley and Hawes Co., has purchased an entirely new lot of the wanted "gold" chairs which may be hired for bridge parties, receptions, etc. Tel. Win. 0035 or 0174.

(Continued from page 1)

WINCHESTER HIGH GRADUATES EIGHTY-ONE

The program was much as in former years with musical selections by the school orchestra, chorus and girls' glee club, conducted by Miss Marion E. Knight, supervisor of music. A male quartet of high school boys, comprising [illegible] Nichols, Norman von Rosenvinge, Robert Jackson and George de Cormier, sang two selections which gave much pleasure. The salutatory was given by Miss Dorothy Parsons and the valedictory delivered by Miss Alice Bigley. The senior gift to the school, a picture projector, was presented by the Class President, B. Russell Franklin. It was accepted for the school by Norman von Rosenvinge, Junior Class President.

Mr. F. Lauriston Bullard delivered the address of the evening. An editorial writer for the Boston Herald and a prominent contributor to magazines, he took as his subject, "Roads to the Top", advising his young hearers to choose a way in life and follow it despite all obstacles.

Principal Grindle awarded to Miss Alice Bigley, ranking student of this years' graduating class, the Washington and Franklin History Medal. In connection with his remarks Mr. Grindle gave the names of the four previous winners of this particular award stressing the fact that all had been splendid students in their respective colleges, following their high school graduation. In 1924 the medal was won by James Cullen, M. I. T., '28; in 1925, by Miss Barbara Bourne, now at Wellesley; in 1926 by Freeman Miller, a student at Harvard and in 1927 by Charles Smith, also at Harvard.

The Men's Club Scholarship of the Unitarian Church was presented by President Edward H. Kenerson to Ronald W. Olmstead. That of the Winchester Smith College Club, held for the past four years by Miss Jean Ryan, Smith '28, went to Miss Alice Bigley. A new scholarship, awarded for the first time this year, but established four years ago by the High and Wadleigh School Parent Teacher Associations for the pupil entering High School in 1924 who should show the best athletic ability with qualities of leadership and scholarship, was presented by Mr. Grindle to Miss Jean E. Merrill, captain of the championship girls' field hockey team of last fall.

The ushers were high school students and included Donald Bates, Allen Wilson, Robert Livingstone, Frank Barnes, George Hayden, Fred Belden, Angelo Ghirardini, Louis Rondina, Bradford Hill and John Dunn.

Following is the complete program with list of graduates and salutatory and valedictory addresses:

Class March, Marche Pontificale	Gounod
High School Orchestra	
Prayer	Rev. George Hale Reed
Salutatory	Dorothy Parsons
Selected Chorus	
(a) A Night in June	Targett
(b) Sundown	Londonderry Air
Address, Roads to the Top	Mr. F. Lauriston Bullard
Girls' Glee Club and Orchestra	
Largo from "Xerxes"	Handel
Presentation of Class Gift	B. Russell Franklin, Senior Class President
Acceptance for the School	Norman von Rosenvinge, Junior Class President
Male Quartet	
(a) Sweet and Low	Barnby
(b) Massa Dear from the "New World Symphony"	Dvorak
Awards	
Valedictory	Alice Bigley
Presentation of Diplomas	Mr. Robert M. Stone, Chairman of the School Committee

With Highest Honor

Alice Bigley — Dorothy Parsons
Dorothy Friend — Ruth Tomkins

With High Honor

Luther Conant, Jr — Ronald Olmstead
Gunhild Nelson — Mary [illegible]

Class of 1928

Florence Joy Adriance
Arcangela Amico
Ethel Thurston Ashworth
Marguerite Alice Bacon
Mildred Augusta Bees
Alice Lillian Bigley
Mary Agnes Brown
Clara F. Butterworth
William James Callahan
Francis Henry Cassidy
Benjamin A. Chitel
Elizabeth Margaret Cla[illegible]
Theresa Helen Colucci
Luther Conant, Jr
James Peter Cullen
Donald Ewer Dalrymple
Jean W. Davis
George William Dennison
Edith Priscilla Dineen
Frances Ellen Doherty
Anna Louise Dolan
William J. Dowd, Jr.
William James Elliott
Ruth Adelaide Foster
Benjamin Russell Franklin
Dorothy Friend
Helen Graves
Rae Douglas Hallworth
Natalie Mae Hammond
Evelyn R. Harrison
Dorothy Gertrude H[illegible]
Priscilla Carolyn Jones
Mary Grace Keady
Barbara Kibbe
Henry Theodore Knowlton
Lawrence Mitchell Knowlton
Ernest William Lynch
Helen Louise McCauley
Alice McCr[illegible]
Helen Marthe McGrath
Francis Edward McHug[illegible]
Marie Emmerton Mer[illegible]
Esther Lydia Mills
Marjorie Carolyn Mobbs
James Francis Mullen
Jeremiah Bernard Murphy
Gunhild Ida Nelson
Kezar Guild Nichols
Elizabeth H. Noyes
Cathryn Yeates Nutter
Margaret Agnes O'Donnell
Ronald Wallace Olmstead
Louise Frost Parker
Dorothy Eva Parsons
[illegible] Raymond Pick[illegible]
Ruth Louise Powers
[illegible] Francis Powe[illegible]
Grace Jeannette P[illegible]
[illegible] Reardon
[illegible] Mary Robbs
[illegible] Rhode
[illegible] May Rubble
[illegible] Bernard R[illegible]
[illegible]
[illegible]
Ernest C. Smith
Mary Alice Sp[illegible]
Mary Louise Sp[illegible]
[illegible]
Eleanor Tr[illegible]
Charles Tr[illegible]
Mary Brooks Thomas
Mary Isabell Tibbetts
Ruth Wilson Turn[illegible]
Mary Grace Tucci
Elsbeth Abbott Tucker
Janice May Wentta[illegible]
Guy Welrose Wildberger
Ruth Robinson Woodbury
Edward R. Woodbury
Mary Aileen Wright

Valedictory

Friends:

Every year in every part of the country graduation exercises are held. The programs are usually similar and much is repeated from time to time, but in spite of repetition, each graduation means a wonderful, a new, and a thrilling experience for those who are being graduated. So we, the class of 1928, are experiencing tonight something to which we have long looked forward and upon which we shall always look back.

Therefore, I believe, it is altogether suitable that on this, our graduation night, we should think of our four years of High School life which we are closing. During these years we have not always studied, nor have we always enjoyed athletics and social activities; but we have mingled our work and our pleasures so that we have gained close friends from those with whom we have been associated. Among these friends are our principal and teachers who have so generously given both their time and effort to us. In daily contact in our class rooms they have not only taught us our subjects, but have also instilled in us the desire to be the highest type of citizens. We thank them for all that they have done, for we do appreciate their unselfish service, which we shall never forget. We have spent here four of the best and most important years of our lives, and what we have learned and done will in some measure determine our future failure or success and will certainly have a great influence upon us.

Tonight we are looking into both the past and the future. We are thinking of all that these four years mean, and are wondering what awaits us after graduation. Some of us will continue in other schools the work which we have begun here. Others from our number will use in the business world the knowledge which they have acquired here. However, no matter where we are planning to go, or what we are hoping to do, we shall have experience which will be new and different. So, as we say farewell to our High School and go out to meet these new experiences with the thoughts of a pleasant past in mind, we sincerely hope that we shall never bring disgrace, but always honor upon the Winchester High School.

Alice Bigley '28

ALICE LILLIAN BIGLEY
Valedictorian

DOROTHY EVA PARSONS
Salutatorian

Salutatory

Parents and friends, in coming here tonight, you have shown your interest in the class of 1928 and your good wishes toward us; I am glad indeed to welcome you.

In witnessing the graduation of older classes in past Junes we have felt the awe of the event, but until tonight, experiencing it for ourselves we could not catch its full meaning. And now in our hearts are mingled feelings of joy, eagerness, and gratitude.

We, as well as the teachers, have wondered at times if we should ever "behold this glorious day." Long years we have labored for a piece of paper and a bit of ribbon. At last Caesar's wars are fought, Shakespeare's ghosts are quieted, and though French verbs persist in remaining irregular, the square root of any impossible number can be extracted. So we are glad that our diplomas are now visible to our sight, and will so soon be tangible to our touch.

However, the possession of these is not of the greatest significance. We are anxious to go forward. Some have ended their school days here; others will continue at school; but for all, this commencement is a transition, an important step, leading to new experiences which we eagerly anticipate.

Thus to the future we look. But here we pause, as all classes have paused, to express fully for the first time our gratitude. For our commencement—the symbol of our successful completion of the high school course—we are grateful to the school, and to our teachers. The influence of companionship, so freely given, with teachers, older and wiser than we, has nobled our lives as much as the actual daily lessons. We realize our good fortune in this respect; and although parents of graduates have been thanked from this platform so many times that I fear the thanking may seem to come from force of habit than from sincerity, nevertheless I must ask you to accept an expression of appreciation from this graduating class for the enjoyment of privileges in the High School which you have made possible.

For you are perpetuating the system of free education which our forefathers here in Massachusetts were the first to adopt; you are perpetuating the idea which they conceived—that the State owes each child an education. And it means to us—an education not for the asking, but for the seeking. Truly we have cause to be grateful.

Dorothy Parsons

FORMER WINCHESTER BOY ORDAINED EPISCOPAL PRIEST

A former Winchester boy, Harry Price, son of Mr. and Mrs. Mervyn [illegible] Price of Baltimore, was one of the [illegible] candidates ordained to the priesthood of the Episcopal Church Tuesday morning in St. John's Memorial Chapel at the Episcopal Theological School, Cambridge, by Bishop Charles Lewis Slattery. He is to serve a parish in New York.

Rev. Mr. Price is a graduate of the Winchester High School, having been editor-in-chief of the Recorder, the student publication. He matriculated at Tufts College following his graduation and later attended Harvard. He took his degree from the Episcopal Theological School at the 61st commencement yesterday.

WILLIAM A. MITCHELL DIES IN PARIS

Advice by cable from Paris, France, stated that William A. Mitchell of Boston and Winchester, well known in the Boston shoe and leather trade, died there on June 8.

Mr. Mitchell was born in North Grafton and for many years was an officer in the Thomas G. Plant Company, shoe manufacturers. On the reorganization of the company, he withdrew, but remained in the shoe business in Boston.

Mr. Mitchell was a well-known sportsman, being a member of the B. A. A., Commonwealth Country Club, Winchester Country Club and a former member of the Tedesco Country Club. He resided in Winchester, and the Clifton section of Marblehead in the summer.

He leaves his wife, now of New York, and a daughter, the former Asenath Mitchell, now resident in Tulsa, Okla.

SHERMAN GRADUATED FROM NORWICH

Roger W. "Ty" Sherman of this town, son of Mr. and Mrs. Roland A. Sherman of Everett avenue, was graduated from Norwich University at Northfield, Vt., on Thursday. As president of the Cadets' graduating class the Winchester boy had a prominent part in the commencement exercises which have been going on at the college this week. He has made an enviable record in athletics at Norwich, having won letters in football, baseball, basketball and hockey. He captained the Cadets' eleven last fall and has been one of the Maroon and Old Gold's [illegible] during the past four years.

MR. FRED E. LOWATER

Mr. Fred E. Lowater, formerly of Harwich, died early Tuesday morning, June 12, at the home of his sister, Mrs. Anthony Kelley, at 45 Fletcher street. He was 66 years of age and for some time had been in failing health. His birthplace was Windsor, Vt., and his parents, Stephen P. and Abigail (Swain) Lowater. Services were held at Mrs. Kelley's residence Tuesday afternoon, conducted by the Rev. Truman Heminway, rector of the Church of the Epiphany. The remains were taken to Windsor, Vt. for interment, the funeral being held there yesterday.

RECENTLY GRADUATED WITH HONORS

Miss Frances Bryden Gould, youngest daughter of Mr. and Mrs. Charles Gould of Norwood street, was graduated from Abbott Academy Tuesday of this week. She had the distinction of being President of the Student Government and received two honor A marks from the school faculty.

Miss Gould is to be married on July 21 at Wolfboro, N. H., her parents' summer home, to Mr. William Franklin Mayo, 2d, son of Mrs. George Mayo of 35 Beacon street, Boston. The young couple will reside in Chestnut Hill, Brookline.

DOUBT REFERENDUM VOTE BY MAIL

The report printed in some of the Boston dailies on Wednesday, stating that "a referendum vote by mail will determine the fate of Winchester's proposed $700,000 high school building which was rejected by a vote of 481 to 468 at a town meeting Monday evening" failed of confirmation at the office of Town Clerk Mabel W. Stinson. According to Miss Stinson the law under which referendums operate in Winchester makes such procedure impossible.

NEWSY PARAGRAPHS

Two Winchester girls, Miss Dolores Maddocks of Woodside road and Miss Eleanor Berry of Stratford road, will receive the degree of Bachelor of Arts from Wheaton College at the commencement exercises on June 19. Both have been active in extra-curricular activities at the Norton College.

Robert Shaw of this town, a member of the famous high school "Hebie Jebies" last fall, is to serve as a junior counsellor at Camp Wickaboag, West Brookfield, this summer.

Mr. Thomas J. White of this town was one of the class of 400 graduated on Wednesday evening from the Bentley School of Accounting and Finance in Boston. The commencement exercises were held in the Boston Opera House and were attended by 2700.

Miss Dorothy Bond of Salisbury road, former captain of girls' basketball and star field hockey player at Winchester High, was graduated from Dean Academy at Franklin on Wednesday.

Among the recent gifts to Boston College, made public by the institution's president, Very Rev. James H. Dolan, S.J., is that of $1500 from Miss Mary Richards of Winchester as a memorial to her brother.

An announcement of general interest here is that telling of the winning of the "Life" award from Vermont Academy by J. Gordon Hindes of Winchester, a member of this year's graduating class from the Saxtons River School and the son of Dr. and Mrs. J. Churchill Hindes of Crescent road.

Mrs. Constance Parker Chapman of Winchester was elected president of the Abbot Academy Alumnae Association at the annual meeting of alumnae held Monday at Abbot Hall, Andover. One of the features of the meeting was the announcement that the Centennial Loyalty Endowment Fund had passed the $100,000 mark. Mrs. Fanny Fletcher Parker of this town, a member of the class of 1872, was one of the older alumnae to attend the meeting and luncheon which preceded it.

USE
Gas
...THE BETTER FUEL
for Noiseless Refrigeration

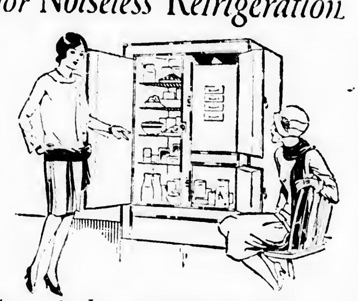

"I can't hear mine at all..."

SILENCE... absolute silence! That is one of the "beauties" of the new and scientific system of refrigeration with gas.

Silence is *guaranteed*—safely so—because there is no motor, no moving parts to vibrate or hum.

Gas provides a constant, dry, odorless temperature of below fifty degrees—keeps food fresh, prevents waste.

It's an interesting story. Investigate before you buy a refrigerator.

Call on your gas company for demonstrations of refrigeration, cooking, water heating, house heating, incineration and other uses for GAS—THE BETTER FUEL

For the information of the people of New England a series of messages, of which this is one, is being published by the gas industry of New England. They contain interesting facts about GAS—THE BETTER FUEL—and its importance in your home and business

NOW OPEN
Highland Filling Station
18 CROSS STREET
Battery Recharging 75c — Auto and Tire Repairing
(When Others Fail to Fix Your Radio, Try Us)
SOCONY GASOLINE AND MOTOR OILS
F. A. Goodhue, Proprietor
TEL. WIN. 1207-M

Going Away ----
Before you leave arrange to have your
Transcript
sent to the Summer Address for long or short Period.
Order Through Newsdealer or at
Transcript Office

"Extra! Extra! Read the Biography of King of Heat"

YOU are not in fashion unless you can discuss oil burners, intelligently. Write for the "Biography." It will make folks say of you, "That fellow talks like an authority."

R. M. KIMBALL CO.
751 MAIN STREET
Tel. Win. 1812, 1965

AWNINGS
Tents and Flags
Wedding Canopies
Upholstering Furniture Repairing Mattress and Shade Work
A. E. BERGSTROM
17 Thompson Street — Tel. 1766

WINCHESTER CUSTOM SHOE REPAIRING
SHOE SHINING
We Promise You First Quality Stock and Best Workmanship
We guarantee all work to please our customers at very reasonable prices. Remember if you give us a trial once you will be satisfied and come again and then tell your friends. This is the place to have your shoes on time. Special attention on Wooden Heels, Rubber Work and Cripple Work. Shoes made to Order.
LEO ORLANDO
2 Converse Place — Winchester

Get the Kiddies one of the new Aero Tops at the Star office.

The Winchester Star

THEODORE P. WILSON, Editor and Publisher: WINCHESTER, MASS.

SINGLE COPIES, SEVEN CENTS
Left at Your Residence for One Year
The Winchester Star, $2.50, in advance

News Items, Lodge Meetings, Society Events, Personals, etc., sent to this office will be welcomed by the Editor

Entered at the postoffice at Winchester, Massachusetts, as second-class matter.

TELEPHONE NUMBER 0029

DAILY PHILOSOPHY

No man can take an awful tumble who has not climbed too high.

All reforms which are most needed are generally most unpopular.

Of all our earthly possessions the best we can possess is a good wise.

Digging wells is about the only business where you don't have to begin at the bottom.

If you will see good in everybody there is scarcely anyone that won't see good in you.

Light may disclose a jewel, but it requires darkness to disclose a star.

PUTTING IT OVER

Not for many years, if ever, has this town seen such a June town meeting as that of Monday evening. Not only was it remarkable in its size, when more than the capacity of the hall desired admittance, but it was equally interesting in its intense purpose—either to carry through or defeat the vote for a new Junior High School.

The Junior High School was voted down several times, for no sooner was the question apparently settled than it immediately came up again in the form of some new motion designed to farther its passage.

Whether there will be a referendum ballot vote, so much discussed, is problematical. The opponents to the Junior High are evidently willing to rest on their oars after their substantial victory. Whether the proponents will care to test the issue by a ballot vote is apparently not yet decided. However, should we venture to predict, we would say that the ballot vote will not be forthcoming this year.

There may not have been any log rolling on the part of the proponents of the school as charged, but every person who attended Monday night's session will admit that the Junior High advocates had a well mapped out campaign and fought a well planned battle from the time they dispatched their scouts on "sense of the meeting" votes to test the strength of the opposition to their final efforts to se- ballot.

There could not, of course, have been any attempt to "put something over," as one citizen feared, for it is to be assumed that no matter what vote was passed the necessary hundred signatures to the referendum ballot would be forthcoming. But it was noticeable that after every defeat, as the proponents retreated to their well prepared positions, the referendum ballot was mentioned more and more frequently.

Two hours and three quarters were consumed on the question, and from the start, when it was smoothly proposed that the site for the school ill be considered first and each separate lot considered by the special committee be voted upon first, the able leadership of the "Junior Highs" was apparent. There appeared no question but what the scheme was engineered to "put it over," and more than one voter, undecided and willing to listen to both sides before expressing his opinion, was wholly out of favor with the procedure. Even our former Moderator was called upon to ask for a little lattitude in considering the matter. Chairman Stone of the School Committee spoke truly when he stated in no uncertain terms that the voters could not defeat the Junior High; that if they voted it down it would only come up again and again. It did!

The opponents to the scheme, while not by any means organized in comparison to their opposing cohorts, knew what they wanted—and that was not a Junior High. The fine points of several adroit moves were utterly lost upon them, and it was their utter lack of understanding these subtle and delicate maneuvers which enabled them to defeat and continue to defeat the scheme for the proposed new school. They were further aided by not a small group of citizens who early fell out of favor of the general plan of things. The average voter, here in Winchester at least, had rather form his own opinion than receive instruction, and dictation.

From the start every vote was called by count, and the two factions were very nearly evenly divided. It was a great night for Mr. Common Citizen, who sat back and made up his own mind, and then voted. All in all, the meeting voiced its disfavor of the Junior High School about four times, and when it finally appeared that it would continue to do so, and the advocates of the addition to the Noonan School desired consideration of their project, the meeting adjourned, Mr. Common Citizen settling the matter by deciding it was time to "turn in."

The meeting was very willing to vote an addition to the present Wadleigh Grammar School, but this was not desired, although the committee on sites presented the feature in a very attractive way and many citizens would like to see it carried out, not only as a solution to a soaring tax rate, but as a satisfactory method of handling lunch counters and the trade school.

Whether the Wadleigh enlargement proposition can be brought before the voters is problematical, for no Junior High advocate desires it. On the other hand it appears to be a very satisfactory proposition to a great many citizens.

The lady in the balcony who did not know what it was about, had nothing on Mr. Laraway, who "didn't either," but one thing was settled regarding "packed meetings," and if one faction desires a motion carried and "turns out" to carry it, nothing may be said regarding those who also "turn out" to oppose it. It may also be wise to provide a box for the non-residents who attend our crowded meetings, that they may be cared for without excluding resident voters. Courtesy is one thing and business is another. One able speaker stated that he had "never before seen a town meeting like it"—and there were others. It was a new experience to more than one old citizen.

Last night's session of the special town meeting, while by no means a repetition of Monday night's meeting, was nevertheless exceptionally well attended. It was not necessary to go into any detail regarding the number of voters in the hall, but it was well filled.

There should be, however, for these summer sessions, some fixed period for adjournment. The idea of running the meeting along and continuing just to see if the bulk or all of the warrant cannot be acted upon, wearies the voters. They would like to take part, but will not sit in the heat after 10 o'clock with the uncertainty of action. If the meeting is to continue until midnight or later, they do not wish to remain, and with this uncertainty, our meetings begin to thin out around 10 o'clock. It is then that the real politicians get in their work.

Last night's session opened with a full hall, but by 10 o'clock, with both balconies empty, the hall was not half filled, and had it not been for the heavy shower, there would have been even less in attendance at that hour.

The Noonan School addition was voted unanimously. The additional appropriations for rewiring the town hall and for water construction were voted with little or no opposition, although Mr. Laraway opposed the wiring. He also failed to sway the meeting when he opposed the proposed building restrictions, and these were carried by a big majority.

The shore land of the Horn Pond Brook was taken without opposition, but Mr. Laraway threw a wrench into the works when it came to taking the Main street shore of Wedge Pond, and while it looked for a time as though this land would be taken, the scheme was ultimately rejected.

The reports of committees and also the report of the Finance Committee lose all weight when read from the floor. These should be presented to the voters in printed form, that they may properly understand and digest them. We have good material presented in our meetings that is wholly lost when read, especially in a hall where but a scant few may properly hear it.

According to the vote of this meeting, the Town does not want a War Memorial which it has to pay for itself to reimburse Mr. Parhurst for our magnificent memorial statue. We shall, therefore, continue to sport a Memorial erected and paid for by one citizen—a startling contrast to the frenzied patriotism displayed during war days when our citizens with cheers and flags assured the departing heroes that their sacrifices and valor would be suitably commemorated.

With this meeting as an example, Winchester should henceforth refuse to hold midnight sessions. Twelve twenty is too late an hour to properly transact our town business. It is either settled by a minor group of citizens so enthused with town affairs that they fondly imagine they are conducting a miniature presidential convention, or by a group who have an axe to grind. Hot weather, with schools closing and everyone packing up for the vacation period is a poor season for settling important matters anyway, and it is remarkable that the attendance was so large at the first session and on the opening last night, but a scant 200 voters can hardly repesent the town at large under our present form of government.

BENJAMIN DAYTON

Benjamin Dayton, a former widely known resident of Dorchester, died Wednesday morning in Winchester at the home of his daughter, Mrs. Gertrude D. Nason of 4 Park avenue. Mr. Dayton had been in failing health for some months and had made his home with his daughter here since April. Before being compelled to retire from active business he had been a foreman for the Boston Elevated Railroad.

He was born 74 years ago in Frederickton, N. B., but had come as a young man to this country, making his home for many years in Dorchester where he had been prominent in the activities of the Baker Memorial Methodist Episcopal Church. Besides his wife, Mrs. Henrietta Dayton of this town, he leaves two daughters, Mrs. Frank W. Johnson of Watertown and Mrs. Gertrude D. Nason of Winchester.

Dr. Walter J. Healey of Natick, Mr. Dayton's former pastor at the Baker Memorial Church, Dorchester, assisted by the Rev. H. W. Hook, pastor of the Winchester Methodist Episcopal Church, will conduct the funeral services on Saturday afternoon in the Chapel at Forest Hills Cemetery where the interment will be made.

King Alfred's Candles

King Alfred, feeling the need of conserving his time, used candles made with rings and belts of different breadths and colors, according to an old legend. When the candle had burned down to the respective marks he knew he had been employed long enough at whatever business he was then engaged in. As the wind or drafts often produced serious irregularities in the time of burning, the king contrived special lanterns for greater accuracy.—Exchange.

Priscilla crayon stencilling and coloring outfits at the Star office.

CONGREGATIONAL CHURCH ENTERTAINS BRITISH GUESTS

A unique event in the history of Congregationalism took place at the Congregational Church last Tuesday evening, when over 60 British Pilgrims and 200 other Congregationalists from Winchester and Woburn enjoyed a banquet together.

The 60 English guests were entertained in homes in Winchester and Woburn, and were part of the 1200 British Pilgrims who visited Boston this week to bring the greetings of English Congregationalists to their friends on this side the sea.

A reception was held in the ladies parlor from 5:45 to 6:45 after which supper was served in the large social hall under the direction of Mrs. W. P. M. DeCamp and her committee. In the receiving line were Mr. and Mrs. Chidley, Rev. and Mrs. Grey of Woburn, Mr. and Mrs. T. Grafton Abbott, and Mr. and Mrs. Charles H. Mason. These were also seated at the speakers table with two British guests, Rev. Mr. H. E. Hillary of Leeds, and Rev. Mr. Charles Deeble of Kettering, Northamptonshire, England. The singing was in charge of Mr. George E. Willey, with Miss Mary French at the piano. Mr. Chidley acted as toastmaster and welcomed the guests. Rev. Mr. Charles Deeble responded first for the British Pilgrims, after which Rev. Mr. Robert M. Grey of Woburn spoke of the significance of the Pilgrimage for cementing stronger ties between Great Britain and the United States. Rev. Mr H. E. Hillary, pastor of a large Congregational Church in Leeds, England, was then introduced and spoke as follows:

"My dear Dr. Chidley, and my friends of Winchester and Woburn; it is an honor not untouched by a great degree of responsibility that I stand before you and along with my friend Dr. Deeble, of Kettering, respond to your so gracious and cordial welcome. We who have come to this your wonderful country in the footsteps of our,—your and our,—Pilgrim forebears count it the highest honor to be called your friends. You have welcomed us with lavish hospitality, you have extended to us your hands in cordial brotherliness and to us, before you ever saw us or even knew what we were like, your doors and your hearths were opened. We came to Winchester knowing not what to expect, but we knew this, that what had begun in Boston at that historic meeting on the Quay side on Sunday evening, carried on at Lexington, Concord and Arlington, then at Boston again—would be our wonderful portion in Winchester when we arrived—and so we came to Winchester.

We knew you not, but we had heard of you. We have just seen you, and having heard something of your character, of your warmth of heart, we would wish to stay, and in my mind I am thinking of a line of one of our hymns. 'It is here I would ever abide.'

Now, I promised myself after the ... yesterday, that I would be brief, and I mean to be so.

As my friend and very gracious host in Winchester was stepping on the gas this morning I saw a sign time and time again, if I misquote you will know it was because the aforesaid operation was highly successful. It was this: 'Put a solid foundation for the castles.' Those Pilgrim Fathers who left Plymouth with the Mayflower did that here in this New England. They were valiant hearts—in that mere cockleshell of a vessel tossed and blown about—by the winds of the great ocean they came—men and women who had dreamed a dream. There is an incident in the story of the Maccabees which tells of the valor of their heroism, and we are told that they were armed with a dream worthy to be believed. Those Pilgrims came to this new land also armed with a dream worthy to be believed, and it was because of their belief in their dream, and their confidence in the God of their Fathers that we who are your guests stand where we do at this moment.

We, you of Winchester, of Boston, of New England, of U. S. A., and we of the old land we love so dear, we succeed these others of the Mayflower, these who were the followers of Banyan's "Valiant for Truth" who never dies, and he offers to us now his dream. Shall we take it; and what is it? I venture to say that it is a dream worthy to be believed, a dream of world brotherhood and of universal peace. As Miss Slattery so wonderfully said last night we are bridge-builders, and in that capacity we come to you. We saw, as we left England the great new bridge at Newcastle, its spans rising from either banks of the river. But I can see a vision of a great and more wonderful bridge just now. I can see it in my mind, a bridge of a unity of the commonwealth of nations. I can see its splendid glory and even now you and we are pushing out from each side, and soon, aye, pray God very soon, we may meet, and over that bridge there will flow a stream of men and women, brothers and sisters out of every clime walking, sleeping and praising God as they journey together on the highway of the King of Kings. For we are all one in Christ Jesus.

We came on this errand, an errand of peacemaking, and may God grant that this visit of ours will do much to let you see that we of the church in the home land are with you and with your Mr. Kellog in your plan to outlaw war. I close these, my all too poor words of reply, by asking you to consider in your quiet moments those great and wonderful words of Julia Ward Howe:

> 'In the Beauty of the Lilies Christ was born across the sea,
> With a glory in His bosom that transfigures you and me,
> As He died to make men happy, let us live to make men free,
> For God is marching on.'

May we so live that by our lives and by our example these words everywhere may be true of us. And now, my friends of Winchester, and Woburn, you, our friends of New England, 'May the Lord Bless You and Keep You. The Lord lift up the light of His coutenance upon you and give you His peace, for evermore. Amen.'"

The committee in charge of arrangements for entertaining the guests in Winchester was as follows: Mrs. C. Edward Newell, Mrs. W. A. Lefavour, Mr. James J. Quinn, Mr. Harold A. Smith, Mr. William L. Parsons, Mr. Charles H. Mason.

WINCHESTER NATIONAL BANK

WINCHESTER NATIONAL BANK BUILDING

7-9 CHURCH STREET

Statement of Condition as of June 13, 1928

RESOURCES

Cash and Deposits in Other Banks	$ 167,642.89
U. S. Bonds to secure circulation	100,000.00
Loans and Investments	1,064,782.81
Furniture and Fixtures	19,590.32
Redemption Fund with U. S. Treasurer	5,000.00
	$1,357,016.02

LIABILITIES

Capital Stock	$ 100,000.00
Surplus and Undivided Profits	29,163.23
Reserves for Taxes, Interest, etc.	2,502.44
Circulation	100,000.00
Bills Payable	45,000.00
Deposits	1,080,350.35
	$1,357,016.02

OFFICERS

WILLIAM AIKEN KNEELAND, President
CHRISTOPHER L. BILLMAN, Vice President
WALLACE F. FLANDERS, Vice President
EDWIN M. NELSON, Cashier
HENRY E. HARRIS, Assistant Cashier

DIRECTORS

CHRISTOPHER L. BILLMAN
ERNEST DUDLEY CHASE
ARTHUR T. DOWNER
EDMUND L. DUNN
WILLIAM G. S. GHIRARDINI
WILLIAM AIKEN KNEELAND
RICHARD W. SHEEHY
GEORGE E. WILLEY
WALLACE F. FLANDERS

ST. MARY'S GARDEN PARTY PLANS ANNOUNCED

Plans have been practically completed for the annual garden party of St. Mary's Parish which is to be held Saturday, June 16, on the parochial grounds. For years this garden party has been one of the events of the early summer in Winchester and no pains are being spared to make the coming affair one of the best ever.

Rev. Fr. Nathaniel J. Merritt, pastor of St. Mary's, is being assisted in the general direction of the party by Rev. Fr. George H. Quigley and Rev. Fr. John P. Sullivan. Many special features have been arranged, the afternoon program opening promptly at 2 o'clock with a series of games and races for children. A doll carriage parade, in which any primary school child may participate, will be held at 2:30.

St. Mary's famous fife and drum corps, fresh from their successful appearance in the big holiday parade, will furnish music during the afternoon and as an added attraction for the evening program the widely known Angel Guardian Band of Boston has been secured. The last named has promised to present a program of real merit and its appearance at the garden party will undoubtedly attract a large crowd to the parish grounds. An excellent supper is to be served from 5:30 to 7:30 p. m.

Mrs. M. C. Ambrose is general chairman of the committees in charge.

(Continued from page 1)

ADJOURNED SESSION FINISHED WARRANT

Under Article 13, inserted to see if the Town would authorize the Selectmen to petition the next session of the legislature for authority to raise by taxation the necessary amount of money to pay the cost of the War Memorial, there was considerable debate and Moderator Hayward had to caution the speakers on occasion to refrain from indulging in personalities. Mr. Carleton and Mr. Fay were the chief proponents for a motion that the Selectmen be empowered as above, and Mr. Willey spoke vigorously to correct what he termed were misstatements which had arisen in the discussion. Mr. Ives and Mr. Tuck were strenuously opposed. Mr. Laraway offered an unsuccessful amendment to postpone action until the next annual Town Meeting, and Mr. Carleton's motion to authorize the Selectmen to petition the legislature was also lost, the vote being yes, 61; no, 96.

Article 14 resulted in rescinding action passed at the March meeting and in passing the provision to levy two-thirds of the cost of sewer construction with certain exceptions upon the estates especially benefited thereby. No rising vote was necessary.

Under Article 15, $775 was appropriated for the necessary expenses of any of its officers and employees to be incurred outside the Commonwealth in securing information of interest to the Town.

The final Article 16 resulted in action upon the sale of the Prince School lot being indefinitely postponed at the urgent behest of President Arnold of the Chamber of Commerce and Mr. Laraway.

Death Penalty Shelved

There are now 16 countries where there is no death sentence. The death penalty has been abolished in Holland, Norway, Sweden, Portugal, Rumania, Austria, Latvia, Lithuania, Argentina, Brazil, Colombia, Honduras and Uruguay. It has been abrogated by disuse in Denmark, Belgium and Finland.

Chinese Actors Under Ban

Prof. Edward Thomas Williams in his book "China Yesterday and Today," says: "The actors theoretically form one of the despised classes in China. Under the old regime they and their descendants for three generations were not allowed to enter the examinations for civil service. They were classed with beggars, barbers, butchers and chair-bearers, who because of the menial services performed or, in the case of butchers because they were familiar with the sight of blood, were regarded as unfit to hold office. There were always ways of removing the handicap however, if one were eager to enter the service, for he could be adopted as a son by some one who was free from the disqualification."

Not if He Could Help It

The other evening a young married woman took her three-year-old son to a church supper. Her mother was a member of the organization that was giving the supper. As the daughter and her son were about to seat themselves at one of the tables, the mother, who was helping serve, said to her daughter: "If that kid were mine I would have cleaned him up a little before I brought him here. Why didn't you wash him? His hands and face are a sight!"

"I did want to wash his face and hands," said the young ultramodern mother, "but he didn't want to be washed. I asked him if he wanted me to wash him, and he said, 'No!' Didn't you, honey?"

"Sure! I don't want to be washed," agreed the little youngster with an independent, self satisfied tone of finality.—Indianapolis News.

Petrarch as Scholar, Among World's Great

Francesco Petrarch, a leading figure in the revival of learning in Europe, was in greatness inferior only to Dante. His greatness belongs to a history of literature rather than to a story of human progress.

He lived before the invention of printing, being born in 1304 and dying in 1374. He was a great and an original scholar, the first scholar to collect an important library, and the first scholar of medieval times to write of ancient Greece and Rome as if they were times when men were actually alive and not as if they were museum exhibits.

Petrarch wakened his age to the importance of scholarship. He did more than any other man to prepare Italy for that glorious age known as the Renaissance.

Living in an age that saw medievalism nearing its close and modern times beginning, Petrarch looked back toward the past and forward to the future. He was both medieval and modern by turns.—Kansas City Star.

Almond Cultivation

The origin of the almond species was in the Mediterranean basin, and the first important cultivation in the United States has been since 1890.

Hardy's Roving Eye

Thomas Hardy's delight in observation never failed; he had the roving eye as well as the "musing eye." No monolith could he pass without visions of the Roman Legionnaires. The famous description of Egdon Heath may seem in memory but a somber and boding landscape; return to it and, mingled with the scenery, you will find interesting facts drawn from Doomsday Book and the antiquary Leland which at once exhibit Hardy darting curiously from shelf to shelf. —J. C. Squire in the Observer.

Beauty From the Beast

What so free, do you think, as a reptile gliding along in its own Southern swamp? Yet even these wild creatures are being trapped and killed and made into leather shoes.

The tanning of a reptile's skin is accomplished by means of secret mixtures known only to manufacturers. English and Dutch merchants first put on the market goods made from the skin of a water snake of Java and Sumatra. The women of Paris carry bags made from the skin of the terrible python, and probably never think of it, though they would shrug their shoulders and tell you they were terrified of snakes. Even the fearful boa constrictor contributes its skin to the call of fashion.

Famous Jewish Order

The Essenees were a Jewish brotherhood which was founded probably after the Maccabees at least two centuries before Christ, existing to about 200 A. D. The records of them are not found in the Bible or rabbinical literature, but certain profane writers such as Pliny, Josephus and Philo describe them as religious separatists, having a strict code of ceremonial observances much more rigid than the ordinary ceremonials of Judaism. They also were celibate and lived in communities holding all things in common. The requirements for membership were most rigid, requiring long periods of fasting and discipline. There is no probability that Jesus Christ was an Essenee, but it has been advanced that John the Baptist was of a type which would be acceptable.

Suburban Homecoming

Those interested in changing customs and manners may have noted that the busy housewife in suburban regions does not now wait to greet her squire at the door of their home on his return from daily labors. Instead she hops into her car and meets him at the railroad station, taking the children with her. They "climb his knee the envied kiss to share" on the platform of the station or in the automobile. Even the dogs and dolls are included in the welcoming party.

Not long ago at one of the small stations close to New York there were about twenty youngsters and a dozen dogs waiting for fathers and masters at sundown. When the train pulled in the scene was as lively and stimulating as a circus.—New York Times.

MONEY TO LOAN

If you want to buy or build a home, or want to add improvements to your home, you should consult with us if you need financial help.

Our loans have a number of advantages that you should know about.

Quite often it is desirable to let us pay off a present mortgage and make a new loan on the co-operative bank plan.

WE WILL BE GLAD TO DISCUSS SUCH LOANS WITH YOU PERSONALLY.—NO OBLIGATION

Winchester Co-operative Bank

ERNEST R. EUSTIS, *Treasurer*

11 CHURCH STREET, WINCHESTER TELEPHONE 1078

FOR SALE

House of 9 rooms and bath.
Near schools and churches.

For immediate sale priced at $10,500.

Tel. Win. 0700

LOST AND FOUND

LOST Baby's garnet ring, initials J. E. L., between Thompson street and Cameo Studio. Tel. Win 1927 or 4 Carter street.

HELP WANTED

WANTED Chauffeur and general man. Apply Mr. F. S. Snyder. Tel. Win. 1122.

WANTED Experienced maid for general housework, must be good plain cook; small family; willing to go away for summer. Tel. Win 0045. •

TO LET

TO LET Three heated rooms on bathroom floor for light housekeeping, electric light, gas for cooking. Tel. Win. 1044-M. m25-tf

TO LET Furnished room on bathroom floor. 51 Vine street. Tel. Win 1531.

TO LET Furnished room, kitchen privilege if desired, convenient to Wedgemere Station. Tel. Win. 1855. je15-tf

TO LET July 1, one half of a double garage on Kenwin road. Tel. Hubbard 3110 or Win. 0111.

MORNINGSIDE Overlooking Mystic Lakes near Winchester Golf Club, rooms with or without private baths, ideal for those who must remain near business while families are vacationing; meals optional, use of living room and billiard room. Tel. Arl. 1231-R. •

FOR SALE

FOR SALE

FOR SALE—Wood for fireplace and Stove. $18 per cord. Cut to any length $2 extra. This is the very best hard wood on the market. We are taking orders for present and future deliveries. Roger S. Beattie, Harold avenue, North Woburn, tel. Woburn 0439.

FOR SALE Choice Perennial plants, many kinds. Japanese Iris and Phlox are specialties; many colors and strong plants. Mrs. Melvin Watt, 9 High street, Stoneham, tel. Stoneham 0085-W. my25-4t*

FOR SALE OR RENT A Home. As business takes me out of state, my new Colonial house, garage, acre of beautiful grounds, recently altered and re-decorated, twelve minutes from Boston, highest restricted section. Owner Mystic 4097-W.

FOR SALE Perennial plants, seedlings of annual plants and cut flowers. Miss Hattie E. Snow, 39 Forest street, extension. Phone Win. 1018 or 1057.

FOR SALE Easy washing machine, may be seen at 9 Cliff street. Tel. Win. 0777-W.

MISCELLANEOUS

HEMSTITCHING and picot edging. Work promptly done. Perry, 16 Pleasant street, Medford. Tel. Mystic 0371-J. ap6-tf

PORCH OWNERS Get our prices on reseating your old piazza chairs before buying new ones. Perry, tel. Mystic 0371-J. ap13-tf

POSITION WANTED By experienced chauffeur, careful, sober, reliable. A1 references, commercial or private. J. F. O'Connor. Tel. Univ. 5173. •

POSITION WANTED Chauffeur, young man wants work with private family, 12 years' experience, references. Tel. Stoneham 0873-W. •

Preserving Railway Ties

Coal tar creosote and zinc chloride are the two most widely used preservatives common in treating railway ties, posts, poles and piling, etc., to prevent decay, but others have been found that are good for special uses.

Important Omission

The mayor of a French town had, in accordance with the regulations, to make out a passport for a rich and highly respected lady of his acquaintance, who in spite of a slight disfigurement, was very vain of her personal appearance.

His native politeness prompted him to gloss over a defect, and after a moment's reflection, he wrote among the items of personal description:

"Eyes dark, beautiful, tender, expressive, but one of them missing."

UPHOLSTERING
Expert Work Absolutely Guaranteed
Our Prices Are the Lowest
H. OSCAR & CO.
124 Harvard Street Brookline
Tel. Aspinwall 8264
"We do cabinet making and refinishing"

First Class Upholstering
SLIP COVERS MADE TO ORDER
MATTRESSES
Repair Work a Specialty
H. J. ROSCOE
38 MAPLE ST., STONEHAM, MASS.
Telephone 0045-R
Reference ap8-tf Reasonable

Auto Painting Duco Spraying
ROBERT W. DOVER
DENTS REMOVED AND LIGHT REPAIRS
746 Main St. Winchester, Mass.
TEL. 0658

OIL BURNERS
All Makes Serviced
R. M. KIMBALL
TEL. WIN. 1365
f17-tf

ELECTRIC REFRIGERATION
All Makes Serviced
R. M. KIMBALL
TEL. WIN. 1365
f17-tf

REMOVAL NOTICE
Our New Location
A. B. FOTCH, Inc.
MANUFACTURERS OF FINE FURS
Repairing and Cleaning—Cold Storage
38 Chauncy Street Boston, Mass.
Established 1888 Tel. Lib. 6779
mh28-13t

FRANK REECO
GARDENER
Now is the time to prepare for your garden and lawns, trees and strawberry vines. Grading and trucking, cement work, driveways, cellar foundation. Jobbing of all kinds.
392 Washington St. Tel. Win. 0665-J
mh30-tf

F. D. SMITH
CARPENTER AND BUILDER
Repairs of All Kinds
SHOP—7 WILSON STREET
my25-tf*

LEVINE and FARBER
545 MAIN STREET
TEL. WIN. 1880-W
We specialize in cleaning, pressing, dying. Work called for and delivered. A call will bring us to your door.
je8-tf

RADIO SETS
INSTALLED REPAIRED
WALTER B. LORD
Phone Win. 1919
16 HANCOCK ST. WINCHESTER
Endorsed by the National Radio Institute
Tubes Reactivated 25c

TUTORING
Elementary and College Preparatory Subjects
CALL WIN. 1013-M

Ancient Wheels

Wheels of a chariot found in a tomb in ancient Kish show that wheels of 3200 B. C. were wooden disks bound with rims and studded with copper nails on the rolling surface.

SUNDAY SERVICES

FIRST BAPTIST CHURCH

Corner Washington and Mt. Vernon streets. Rev. Benjamin P. Browne, Pastor. Residence, 3 Webster Street. Phone Win. 1930.

Morning worship at 10:30 with anthems by the quartet and preaching by Rev. Frederick L. Cleveland of East Providence.

Sunday School at 11:50 with classes for all ages, Rev. Arthur L. Winn, Superintendent.

Evening evangelistic service at 7 with preaching by Rev. Frederick L. Cleveland.

Wednesday evening prayer meeting at 7:45. Leader, Deacon Harry Winn.

Strangers and visitors welcome always.

Tuesday, June 19, 3 P. M. Missionary Department at Women's League meeting at Home for Aged People, 110 Mt. Vernon street. 16 children from West End Community House will give an exercise, "The Sweet Peas" under the direction of Mrs. Ida W. Moulton. This will be interesting, be sure and attend.

FIRST CHURCH OF CHRIST, SCIENTIST

All Seats Free

Sunday, June 17. "Is the Universe, including Man, Evolved by Atomic Force?"

Sunday School at 12 o'clock.

Services in the Church Building opposite the Town Hall, 10:45 A. M.

Wednesday evening meeting at 7:45 P. M.

Reading room in Church Building. Open daily from 12 M. to 5 P. M. except Sundays and holidays.

CHURCH OF THE EPIPHANY

Rev. Truman Heminway, Rector, 3 Glengarry. Tel. Win. 1916.

Hours A. M., 9:30 to 11:30, Tuesday, Wednesday and Friday. P. M., 8 to 9, Fridays. Parish House, tel. Win. 1922.

Deaconess Lane, at Washington street. Tel. Win. 1296.

Sexton, Wallace Murphy. Residence, 28 Washington street.

All seats free. Strangers cordially welcome.

Second Sunday after Trinity.

8 A. M. Holy Communion.

11 A. M. Morning Prayer.

Tuesday, June 19, 9:30 A. M. Holy Communion.

METHODIST EPISCOPAL CHURCH

Corner Church and Dix streets. Rev. H. William Hook, Minister. Residence, 30 Dix street, telephone 0539-M.

Sunday, 10:30 a. m. Morning worship. Rev. Everett L. Farnsworth of Greenwood Memorial, Dorchester will preach.

Sunday, 12 M. Sunday School. Classes for all ages. The Men's Bible Class will unite with the Women's Class and meet in the ladies' parlor.

Sunday, 7 P. M. The regular Sunday evening service. The pastor will preach and a male quartet will sing.

Monday. Sunday School picnic at Norumbega Park. All those who intend to go are requested to meet at the Common at 8:30 a. m.

Wednesday, 7:45 P. M. The mid-week service of praise, inspiration and prayer will be conducted by the pastor.

FIRST CONGREGATIONAL CHURCH

Rev. Howard J. Chidley, D.D., Minister. Residence, Fernway. Tel. 0071.

Rev. Morris J. Butler, B.D., Assistant Minister.

Morning service at 10:30. All seats free. Mr. Butler will preach. His subject, "A sense of the Vital."

Wednesday evening at 7:45, mid-week worship. Mr. Butler will give the preparatory lecture on "The Art of Communion."

Mr. Chidley does not know as yet where he will be during the summer, but will leave a forwarding address after July 1 at the Winchester Postoffice through which he may be reached any time during the summer.

A letter has been sent this last week to all the women of the church, telling of the plans for the bazaar in the fall, and notifying them to which table they have been assigned. If any of the women have not received this letter please notify Mrs. Maurice Brown, Win. 0178-W or Mrs. G. S. Bartlett, Win. 0677-M.

SECOND CONGREGATIONAL CHURCH

Rev. John E. Whitley, Pastor. 466 Washington street. Tel. 0431-J.

10:30 A. M. Sunday morning service. Sermon, "The Hand of God in History." Music by the Church Choir.

12 M. Church School. Interesting classes for all.

7 P. M. Sunday evening service. Sermon, "Approaching Opportunities."

June 19, 7:45 P. M. Assembly Hall. Cornerstone Class night.

June 20, 7:45 P. M. Mid-week prayer meeting. "Bible Reading." Bring your own Bibles.

June 30. Annual field day, 2 to 10 p. m.

UNITARIAN CHURCH

Rev. George Hale Reed, 8 Ridgefield road. Tel. Win. 0424.

Sunday, June 17. Public service of worship at 10:30. Rev. Marion F. Ham of Reading will preach. Sunday School and Metcalf Union have discontinued meetings for the summer. The music for June 17 will be as follows:

Intermezzo (from Suite in G Minor) . . . Truette
Anthem, "Great Peace Have They" . . . Rogers
Anthem, "Comfort, O Lord, the Soul" . . . Crotch
Offertory, Tenor Solo
Postlude in E Flat . . . Dubois

Friday evening, June 15. Garden party and motion pictures in the garden of Mr. and Mrs. Dreier.

Sunday, June 24. Mr. Reed will preach. This will be the last regular service of the summer.

Crows Unaffected by Gas

Crows have no fear of toxic gas. The chemical division of the army at Washington experimented with crows and gas. The crows were gassed but immediately flew high in the air where they escaped the fumes which cling to the earth. During the war pigeons returned to their cages safely when liberated in a gas cloud. This mystery was solved when the birds were seen to rise quickly above the gas. Tests show that crows fly out of gas clouds as much the same manner.

Prosperity and Pie

Apple pie is now blamed for American prosperity.

"American pie breeds dyspepsia, dyspepsia breeds restlessness and restlessness begets a feverish but none the less formidable material progress," declares the London Evening News in lamenting displacement of the good old English apple tart by foreign substitutes.

"The American apple pie is the true gastronomic equivalent of an intellectual bomb."

Lacking

A country man on a railway station platform went up to a slot machine, which bore the inscription: "Pull the handle with a jerk." He inserted a penny, then began searching anxiously for something on the machine.

A porter passed just then. "Hullo," he said, "what's the matter? Won't it work?"

"I dunno," replied the country man. "It says 'Pull the handle with a jerk,' but I can't find the jerk to pull it with!"—Weekly Scotsman.

Not Asleep

We talk of certain people "waking up to find themselves famous," but they have probably been wide awake all the time.

WINCHESTER TRUST COMPANY

WINCHESTER, MASS.

MEMBERS OF THE FEDERAL RESERVE SYSTEM

CAPITAL	$ 100,000.00
SURPLUS AND PROFIT	170,000.00
DEPOSITS	2,300,000.00

Our Vaults are for the safe keeping of your valuables. The charge for this service is very moderate: $1.00 per cubic foot for four months. Boxes rent from $5.00 to $40.00 by the year. The bank is open Saturday evenings from 7:30 to 9 P. M.

RALPH E. JOSLIN, President
FREELAND E. HOVEY, Vice-Pres. CHARLES E. BARRETT, Treas.
FRED L. PATTEE, Vice-Pres. HELEN M. MONROE, Ass't Treas.

Directors

CHARLES E. BARRETT RALPH E. JOSLIN JAMES NOWELL
CUTLER B. DOWNER WILLIAM L. PARSONS
JERE A. DOWNS FRED L. PATTEE
GEORGE A. FERNALD FREDERIC S. SNYDER
FREELAND E. HOVEY CHARLES H. SYMMES

Relic of Roman Rule

A Roman memorial stone which probably dates from the fourth century was discovered by workmen laying a drain in York, England. The find is interesting as indicating the line of the Roman road to the north of York, it being the practice in Roman times to place these memorial stones close to the roads.

Took Indian Appellation

Perth Amboy was settled in 1683 and was expected soon to outstrip its neighbors and become the London of America. It was named Perth after James, earl of Perth, but Amboy, the original Indian name for the place, was soon added. It was the capital of the province from 1684 almost continuously up to the time of the Revolution. William Franklin, the last royal governor, was captured there in 1776. Perth Amboy was incorporated as a city in 1718.

Inert Gases

Both nitrogen and helium are inert gases, without chemical action on other substances and they would probably remain indefinitely unchanged in sealed containers. Nitrogen may be obtained by removing oxygen from the air or by the decomposition of certain ammonium compounds. Helium is found in certain natural gases, from which it is obtained or it may be separated from atmospheric nitrogen by passing it over heated magnesium, or from liquid air by means of fractional distillation.

Powerful Stimulant

The coca plant of South America is a shrub with small, light green leaves which have a somewhat bitter taste. The natives powder these leaves and mix them with lime to form what they call "ypadu."

The stuff is chewed and is an amazing stimulant. With a supply of this in a pouch the South American Indian will walk for two or even three days on end without food. But coca must be used with great care, for if the doses are too heavy they turn the chewer of the leaf into an idiot.

Forest of Dwarf Trees

There is a forest of trees only 14 inches in height, bearing leaves (never more than two to a tree), often six feet long, on a tableland on the west coast of Africa. The trunks of the trees measure about four feet in diameter.

Material for Bunting

Bunting is usually a woolen fabric loosely woven from long staple wool. It is much used for flags and other trimmings which are exposed to the weather. There is an imitation fabric also called bunting made from cotton, but this does not withstand weather as does the woolen material.

Much Timber in Sequoia

Enough timber is contained in one of California's trees to build 22 homes of average size. This was announced by the state department of resources in conferring distinction upon a giant Sequoia near Crannel, Humboldt county. The tree is 308 feet high and 20 feet in diameter.

Moffett and McMullen
FUNERAL DIRECTORS and EMBALMERS
LADY ASSISTANT TEL. WIN. 1730

Heavenly Chinese

The "Celestial empire," the popular name for the Chinese empire, originated from the name "Tien Chao" or "Heavenly Dynasty," which was a Chinese conception of their fatherland.

Elevated Tract

The name "Great Divide" is generally applied to a wider extent of country than the "Continental Divide." It comprises an elevated ridge of land in the region in Montana and Wyoming where so many rivers have their source.

Self-Rule First Lesson

All government—in the home, the school, the state—is only an aid to self government. Nothing else really controls. No one is truly law abiding until he has learned to rule himself and to obey the voice from within.—Emerson.

Chrysanthemums

The United States Department of Agriculture says that by selecting proper strains it is possible to grow chrysanthemums in almost all of the states except the extreme North and hot windswept section of the great plains.

Modern Bell Towers

Modern examples of ancient bell towers are the campanile of the capital at Rome; Victoria tower, by Barry, at the houses of parliament, Westminster; the Great tower of the Basilique du Sacre Coeur, Montmartre, Paris, and the memorial tower in the Brown university campus at Providence, R. I.

Sound of Bells

The nature of the country has much to do with the sound of bells. In a hilly country a bell will not be heard half so far as if the land were level or nearly so. A bell will be heard farther lengthwise of a valley than over the hills at the sides. Where bellrooms are lower than the surrounding buildings and trees, these obstructions break the sound and prevent a free passage for a distance.

Varied Uses for Cactus

The cactus is grown to be used as wood, for hedges and decorative purposes, in the manufacture of medicine, and as a vegetable and a fruit. Near San Fernando, Calif., there is a farm where cacti are raised for their apples alone. These are used for jellies, preserves and for making candies. They have a meat which is sweet and pulpy in nature and about 80 per cent water.

THE FOOD SHOP
Next to Fire Station
Home Cooking
BREAKFAST
LUNCHEONETTE
and DINNER
From 11 A. M. to 7:30 P. M.
A Good Place to Eat
je8-tf

From Acre of Wheat

The number of pounds of bread that can be made from one acre of wheat depends upon the amount of wheat raised on the acre. It requires from 4½ to 4¾ bushels of wheat to make a barrel of flour. A barrel of flour will make approximately 300 one-pound loaves of bread.

Song Birds Used as Food

The tiny song birds, ortolans, are still considered as great a delicacy as they were in the time of the Caesars. They are kept in confinement until very fat. They are usually served roasted, preferably in egg shells. They are also spiced and pickled.

Theater Refreshments

Since 1794, when £100 ($500) producing £3 ($15) per annum was left in trust for the purpose by Robert Baddely—once a pastry cook and later an actor—a cake and refreshments have been provided every Twelfth night for the players at Drury Lane theater, London.

Golf and Energy

A scientific investigation of energy shows that a man works as hard playing three rounds of golf as in plowing an acre of land, says the Montreal Gazette. And some players turn over as much sod as the plowman.—Toronto Globe.

Yiddish 70 per Cent German

Yiddish is the most widely spoken dialect of the Jews. Its content is 70 per cent German, 20 per cent Hebrew and 10 per cent Slavic. Since the beginning of the Nineteenth century it has been used as a literary medium by Jewish writers.—Menton Magazine.

(Continued from page 1)

HALL PACKED FOR SPECIAL TOWN MEETING

It is a question just why some of the motions made were offered. Many will believe they were put solely with a view to their reconsideration by a possible referendum. And yet the opinion was also advanced that had they been accepted by the electorate, there would have been no move to place them upon a ballot.

Moderator Hayward stated at the start of the meeting that the Finance Committee had had no opportunity to prepare a written report of its recommendations and as a consequence he would ask its Chairman to report orally.

Chairman Harris S. Richardson gave his committee's opinions briefly. The important statement was the warning that for every $1000 appropriated by the meeting 3¼c would be added to the tax rate which he gave as $26.40 for 1928.

Mr. John Powers, chairman of the school site committee offered the first motion of the meeting, to consider Articles 1 and 2 together. In brief this meant considering both the site of and the proposal to erect a Junior High School at one and the same time. Mr. Tuck opposed the motion, feeling that to avoid confusion the articles should be considered separately. The meeting voted to sustain Mr. Powers and the motion prevailed, the vote standing 501 to 386.

Mr. Powers then presented a summary of his committee's printed report and felt that no one should dictate to the Town which site should be chosen but rather that the people should themselves select that which best satisfied their needs. With this in view he moved that a sense-of-the-meeting vote be taken on each site recommended in his committee's findings with a view to determining the relative popularity of the sites. Mr. Tuck felt that this was putting the cart before the horse and Mr. Laraway believed that the voters did not want a Junior High School and so should not waste time in a discussion of where one should go. Mr. Ives felt that the matter was confusing and was not sure whether or not he wanted a Junior High School. He believed that more information should be forthcoming upon the building itself before the place to put it was decided upon.

In the face of this opposition Mr. Powers withdrew his motion and substituted one asking for a sense-of-the-meeting vote that a Junior High School should be built in Winchester. Once again Mr. Tuck took the floor, seeking to amend the motion to strike out the sense-of-the-meeting clause and decide positively whether the voters favored the Junior High. His amendment was carried 501 to 312.

The motion then stood that "A Junior High School Shall be Erected in Winchester," and Chairman Robert Stone of the School Committee took the floor to champion the project. His remarks were heated and not altogether complimentary to certain vot- [illegible] of his warrant. He stated with emphasis that the School Department had reached a point where it was impossible to go further with the educational development of Wadleigh and High School pupils. Deplorable conditions obtained in both buildings due to over-crowding and the solution of the problem lay in the acceptance of the Junior High system. Mr. Stone further stated that the School Committee had advocated the erection of a Junior High School some years before but the electorate had preferred to build the elementary buildings. In closing he informed those present that the failure to provide for a Junior High School building meant that the high school would operate on a two platoon system next fall. Mr. Larned believed the Junior High School system of education to be sound and Superintendent of Schools James J. Quinn in an able address explained the system in question which he felt had gone far beyond the experimental stage. He stated that the Junior High School system is merely the grouping of pre-adolescent children of like characteristics by themselves that their problem might be treated by the educators as a unit and that the children might be guided in determining what their life work was to be. Mr. Powers spoke in favor of the project, believing that as parents all should try to provide their children with better education facilities than they themselves had enjoyed.

Mr. Tuck opposed the Junior High School system, largely on the ground of the necessary expenditure. He spoke with some heat of "parlor caucuses" and other combinations to railroad through legislation affecting the taxpayers' pocketbooks. He was unalterably opposed to the taking of private homes for a site for the proposed building. Mr. Laraway also opposed the project and was inclined to minimize the unfavorable conditions in the high and Wadleigh buildings. He stated that the Town faced the necessity of an addition at the Noonan School and told something of what he believed to be lavish expenditure in the erection of previous school buildings which are not yet paid for. Mr. Arthur E. A. King was inclined to believe the expense of erecting a Junior High School would prove a heavy burden, offering some interesting cost figures for the consideration of the voters. He did not feel that the proposed system of education was at all necessary to produce good results.

At this point Mr. Vinson arose in the south balcony and after a smiling obsequious salute to the chair plunged into an arraignment of the Junior High project which he criticized as more or less an education experiment and a fad which Winchester could not afford. He questioned its efficiency from the standpoint of adequate education and was absolutely opposed to the Town's exceeding its debt limit to erect a Junior High plant. He stated that a previous attempt to get a bill through the Legislature to provide for raising money for schools beyond the debt limit while he was on Beacon Hill had been defeated, largely through his influence.

The meeting was growing impatient for the question and when put the motion to erect a Junior High School was lost, the vote standing yes, 468; no, 481.

Mr. Powers then offered a motion that the lot on Main street, mentioned in his committee's report as including the Gifford School lot, be taken as a site for a Junior High School.

Mr. Rowe arose here to point out that anything which the meeting might do now was subject to referendum since the session had exceeded the legal quota.

Mr. Larned offered as a substitute motion for that of Mr. Powers the taking of land in the rear of the present Wadleigh building, feeling that such a plan offered economies in construction not to be overlooked. Miss Mary A. Kenney, purporting to speak for the landholders in the rear of the Wadleigh, bitterly opposed the plan and Mr. Laraway did not feel that the site was the best one available. Mr. Ives asked for the opinion of the Superintendent of Schools who did not favor the Wadleigh as opposed to the Main street location. As a result Mr. Larned's motion was tabled on an aye and naye vote.

The meeting then reverted to the original motion, the acceptance of the Main street lot. Mr. Tuck and Mr. Laraway both opposed the project on the grounds that as no school was to be built it was unnecessary to have any site. The question was put and lost, the figures being 317 in favor; 465 opposed.

Mr. Parsons then moved that when the meeting adjourned it should adjourn until Thursday evening, June 14, which passed the meeting.

Mr. Stone then offered a motion that a committee to be known as the "Junior High School Building Committee," to consist of seven members, one to be appointed by the School Committee from its membership and the others to be chosen by the moderator, be authorized to report on or before the next annual Town Meeting on the cost of constructing a Junior High School in accordance with plans and specifications to be procured and determined by it with the cost of equipping and furnishing same and that $10,000 be appropriated for the use of this committee. Mr. Tuck moved to amend the motion by striking out the $10,000 and was concurred in his reasoning by Mr. Larned. Mr. Stone was opposed but the meeting sustained the amendment, no standing vote being necessary. The meeting then reverted to the original motion, less the money clause, and this too was lost, also on an aye and naye vote.

Mr. Laraway then moved to take up Article 3 but Mr. Ives introduced a motion to adjourn which was sustained by the meeting, a rising vote being necessary. The figures were 416 in favor; 283 opposed. The adjournment came at 10:54 p. m.

DISABLED WAR VETERANS GROUP

The June meeting of the Disabled War Veterans Welfare Group was held on Wednesday afternoon at the home of Mrs. John K. Maddocks and there, in the grape arbor, surrounded by gorgeous purple iris, the chairman of committees reported on the various activities carried on for the benefit and cheer of their soldier friends at West Roxbury, Chelsea and Rutland.

Many letters of appreciation were read. One from a helpless boy who had received the gift of a new typewriter from some of these ladies and his neatly typed letter was full of gratitude. Another told of the comfort and joy that a box full of rubber soled athletic shoes would bring to those who are able to engage in out-of door sports. And still another spoke of the brightness and warmth of the afghans which are sent in numbers to the hospital at Rutland where many of the boys are confined to their beds and one said that when he glanced at his afghan, the first thing in the morning its brightness made him forget, for a few minutes that he was in a hospital. Finally a long letter of appreciation from the boys in "Ward B" of the beautiful flowers which filled every nook and corner of the ward and more than all of the weekly visits of the ladies which meant so much to them all. Delicious refreshments were served by a committee consisting of Mrs. Walter J. Moran, Mrs. Ralph E. Carlisle, Mrs. Henry W. Hildreth and Mrs. Frank C. Sargent.

WINCHESTER GIRL HONORED AT BURDETT

Miss Alice O'Leary, an honor graduate of the Winchester High School in the class of 1926 has received the distinction of being the only member of the Normal Class of Burdett College, to be admitted to the college honorary society, Sigma Chi Omega. At the semi-annual recognition exercises held at the school yesterday Miss O'Leary received the Sigma Chi Omega key. At the same time, she was presented with a certificate in recognition of the excellent shorthand record she made while attending the college. She will receive her diploma at the annual graduation exercises held in Symphony Hall, Boston, this afternoon.

Miss O'Leary has accepted a position as a shorthand teacher in Burdett College, Lynn. She will teach summer school in the college for the month of July and will again resume her duties as a permanent teacher in September.

CONTAGIOUS DISEASES

List of Contagious Diseases reported to the Board of Health for week ending Thursday, June 7 as follows:

	Cases
Scarlet Fever	2
Whooping Cough	3

Maurice Dinneen, Agent

Camp Massapoag, sponsored by the Cambridge Young Men's Christian Association and located on a beautiful lake in Dunstable, eight miles south of Nashua, is to open this summer on June 26. Among the Winchester boys who have attended this camp in past seasons are James R. Hudson, Frank Nelson, Roger D. Newell, Charles Swain and Paul and Robert Welburn.

FIRST WEDDING IN NEW CHURCH

The first wedding to be held in the new Methodist Episcopal Church, took place Saturday evening, June 9 when Miss Evelyn F. Finnmore daughter of Mr. and Mrs. Frank Finnimore of Verplast avenue, was united in marriage with Raemord M. Gesslein of Oklahoma; the Rev. H. W. Hook, pastor of the church, officiating.

The bride was given away by her father, while Miss Elizabeth Duncan acted as bridesmaids. F. James Back, cousin of the bride as best man, and Milton F. Powers as usher. Miss Mary H. French at the organ opened the wedding march by striking the hour on the chimes and later on in the ceremony, Mr. W. S. Hanson, baritone, sang "O Promise Me."

The bride wore a period dress of white satin and lace embroidered with seed pearls, a long tulle veil trimmed with lace and orange blossoms and carried a shower bouquet of white sweet peas and lillies of the valley. The bridesmaid's dress was of pale pink and green, and her bouquet of sweet peas in the pastel shades of pink and lavender. The altar and windows of the church were very prettily decorated with large baskets and vases of white shrubbery and flowers.

Despite the heavy rain there were many guests present, some coming from Beachmont, Quincy, Belmont, Concord, Woburn and other outlying towns. There were also relatives and friends of the bride there who drove up from Virginia and Rhode Island for the wedding.

A reception was held immediately afterward in the beautifully furnished ladies' parlor of the church and refreshments were served in the vestry adjoining.

Mr. and Mrs. Gesslein will make their residence in Winchester.

UNIVERSITY THEATRE

"The Legion of the Condemned" one of the truly big pictures of the year opens at the University for four days beginning Sunday next. On the same program is Marie Prevost in "A Blonde for a Night."

Captain S. C. Campbell of the British, Ted Parsons, of the French, and Lieut. Rudolph Schad of the German Air Corps, take part in the production. Fay Wray as the spy-sweetheart and Gary Cooper, as the young American newspaperman give performances which are excellent.

In "A Blonde for a Night" Miss Prevost offers proof that brunettes are the final favorites, but poses as a blonde to do it. Franklin Pangborn, Harrison Ford, T. Roy Barnes and Lucien Littlefield are featured in support of the star.

For the last three days of the week the features are "The Garden of Eden" with Corinne Griffith and "The Sunset Legion" with Fred Thomson.

"The Garden of Eden" offers Miss Griffith in a part imbued with much more comedy than those she usually plays. Corinne has long been known as an emotional actress, but in her current production she is said to prove her right to stand with leading light-comedy interpreters. However in her latest role she has not deserted the big climaxes of drama which seem to be her heritage, for the story contains highly emotional situations.

NEWSY PARAGRAPHS

Patrolman Henry P. Dempsey of the Police Department did a bit of "hero stuff" at Revere Beach while enjoying a day off the first of the week. While strolling along the boulevard he noticed that a pony, bearing a small boy had bolted and was running away among the hundreds of motor cars. It was really a dangerous situation and Officer Dempsey sensed it in time to halt the fleeing pony and save his little rider from at least a bad fall.

John J. Murphy, Dealer in Junk of All Kinds. Highest prices paid. If you have anything in this line, telephone either Winchester 0924, 1378 or drop a postal to 41 Vine street.
mh9-tf

Mrs. A. B. Corthell of Grassmere avenue left this week for her summer home at New Boston, N. H.

BOARD OF SURVEY

Winchester, Mass.
June 11, 1928

Notice is hereby given that the Board of Survey of the Town of Winchester, Mass., will give a public hearing, in the Selectmen's Room in the Town Hall Building, on Monday, the 25th day of June, 1928, at 8:15 o'clock P. M., upon the petition of Henry K. Spencer, William L. Davis, Harold A. Farnsworth and Clarence P. Whorf, for approval of a certain plan, filed with said petition of a way proposed to be laid out to extend northeasterly from the northeasterly line of Central Street a distance of about one hundred and twenty-seven (127.0) feet in accordance with a plan made by Parker Holbrook, Engineer, dated June 6, 1928.

After which hearing the Board may alter said plan and may determine where said way shall be located and the width and grades thereof.

Prior to the hearing the plan may be examined at the office of the Town Engineer.

By Order of the Board of Survey, this 11th day of June, 1928.

GEORGE S. F. BARTLETT,
Clerk
je15-2t

BUILDING PERMITS GRANTED

The Building Commissioner has issued permits for week ending Thursday, June 7 as follows:

Charles N. March, Brookline; new dwelling on Lot 11 Oxford street.

Mary E. Ellis, Medford; new private garage at 345 Main street.

Fred C. Macdonald, Winchester; new dwelling on Lot L Garfield avenue.

Rachel P. Richardson, Winchester; new metal garage at 33 Forest street.

A. E. and R. C. Boone, Winchester; add and alter present dwelling at 19 Grove street.

J. Ellis Garrison, Belmont; finish dwelling already under construction on Lot 124 Woodside road.

S. A. Morash, Arlington; new dwelling on lot ½-117-½ 118 Allen road.

Unitarian Church Society, Winchester; excavate for foundation for new Parish House at 478 Main street.

The Kiddies will love the new acrobatic monkeys. Clever little fellows. See them at the Star office.

BOARD OF SURVEY

Winchester, Mass.
June 11, 1928

Notice is hereby given that the Board of Survey of the Town of Winchester, Mass., will give a public hearing, in the Selectmen's Room in the Town Hall Building, on Monday, the 25th day of June 1928, at 8 o'clock P. M., upon the petition of Frances D. Pond for approval of a certain plan, filed with said petition of a way proposed to be laid out in her land, said way being an extension of Ledgewood Road from its easterly terminus as laid out by the Board of Survey December 21, 1925, and to extend in a generally easterly direction about 352 feet, in accordance with a plan drawn by Rowland H. Barnes and Henry F. Beal, and dated May, 1928.

After which hearing the Board may alter said plan and may determine where said way shall be located and the width and grades thereof.

Prior to the hearing the plan may be examined at the office of the Town Engineer.

By order of the Board of Survey, this 11th day of June, 1928.

GEORGE S. F. BARTLETT,
Clerk
je15-2t

FIREWORKS

Order Your Assortment Now at Boston Prices

Winchester News Co.

5 THOMPSON ST. and 542 MAIN ST.

VALVE-IN-HEAD Buick MOTOR CARS

Buy the only car whose sales equal the combined sales of *any other three cars* in its field

Demand for Buick has increased at such a remarkable rate that Buick sales equal the combined sales of any other *three cars* in its field.

What better testimonial to Buick value than this? What more convincing evidence that Buick, of all cars at or near its price, best measures up to the world's conception of what an automobile should be?

Buick's vibrationless six-cylinder Valve-in-Head Engine—most powerful engine of its size in the world—the Buick Sealed Chassis, and a score of other exclusive features explain Buick's popularity.

The world-wide preference for Buick is your guarantee of satisfaction. Choose the car which outsells any other *three* cars in its field.

Buy a **BUICK**

All Buick models have Lovejoy Hydraulic Shock Absorbers, front and rear, as standard equipment

SEDANS $1195 to $1995 — COUPES $1195 to $1850
SPORT MODELS $1195 to $1525

All prices f. o. b. Flint, Mich.
The G. M. A. C. finance plan, the most desirable, is available

WINCHESTER BUICK CO.

808 MAIN STREET, WINCHESTER — TEL. 0242—0243

WHEN BETTER AUTOMOBILES ARE BUILT, BUICK WILL BUILD THEM

You Can Help Make

Winchester Beautiful

By making Flower Beds in your Home Grounds

Follow the lead of our Park Superintendent Mr. MacDonald — Use Winchester Conservatorie's Plants exclusively and be assured of the best.

We have a large stock of beautiful Geraniums in the newest and best varieties.

Bedding Plants of all sorts; Gladiolus Bulbs, Perennials, grown in pots so they will transplant without checking their growth.

Wedding Bouquets made from our fresh cut flowers that last longer. Wedding Decorations for church and home.

Flowers and Plants for every need — For Real Satisfaction Buy Your Flowers Where They Are Grown.

OPEN WEEKDAY EVENINGS

Winchester Conservatories, INC.

170 CAMBRIDGE STREET — TELEPHONE WINCHESTER 1702

je1-tf

ESTABLISHED 1865
BRYANT & STRATTON
COMMERCIAL SCHOOL
THE FINEST EQUIPPED TRAINING SCHOOL FOR BUSINESS
Graduates Always in Demand
Summer Session Opens July 2
Fall Session Opens Sept. 4
COURSES FOR EVERY BUSINESS NEED
EARLY APPLICATION ADVISABLE
Send for New Bulletin and if possible Visit the School
J. W. BLAISDELL, Principal
334 Boylston St., Cor. Arlington St., Boston
No Canvassers or Solicitors Employed

AMATCO AWNINGS
Will improve the beauty of your home.
American Awning & Tent Co.
199 Cummington St., Boston, Mass.
Tel. KENmore 0550-0551

E. W. NICHOLSON
PLUMBING AND HEATING
We're equipped to handle any kind of a plumbing job, big or small, the public has to offer. We do our work well and we do it in good time, too. No waiting around for inspiration. We will do your repair work in a hurry and you'll be perfectly willing to meet the sort of a bill we'll hand you.
118 WINN STREET, WOBURN
Tel. Woburn 0899

Flags & Flag Poles
Manufactured and erected
Best Materials --- Lowest Prices
Revolving Flag Pole Tops
Send for Circular
American Flag Pole Co., Inc.
102 Atlantic Avenue
Tel. HUBbard [illegible] BOSTON

ANDERSON MOTOR CO.
Has Added the
Graham-Paige Automobile
Priced from $995 to $2310
To Their
Packard and Chrysler
Line
666 MAIN STREET, WINCHESTER
348 MASSACHUSETTS AVENUE, ARLINGTON

MORTGAGE LOANS
BUILDERS
PERMANENT LOANS
No Commission
No payments on principal
Unlimited Amounts of Money for First Mortgages on single and Two-family houses; 3 years term. Minimum Rates. Prompt Service
Also Large Amounts on Agreed Rates.
CONSTRUCTION LOANS FOR HOME
Positively lowest rates with placement of permanent mortgages on completion without additional cost. Full information upon application. Prompt service
Street & Company
185 DEVONSHIRE ST., BOSTON
Liberty 4436
Loan Correspondents Prudential Insurance Co. of America.
Agents of the Bay State Mortgage Corporation.

for Economical Transportation
CHEVROLET
Over a Half Million New Chevrolets on the road since Jan. 1st

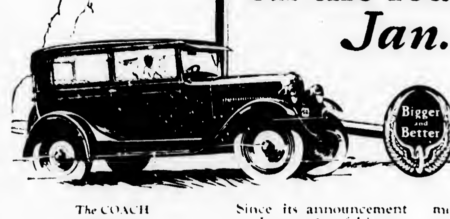

The COACH $585
The Touring or Roadster $495
The Coupe $595
The 4-Door Sedan $675
The Convertible Sport Cabriolet $695
The Imperial Landau $715
Utility Truck (Chassis Only) $495
Light Delivery (Chassis Only) $375
All prices f. o. b. Flint, Michigan
Check Chevrolet Delivered Prices
They include the lowest handling and financing charges available

Since its announcement on January 1st of this year the Bigger and Better Chevrolet has been awarded a public acceptance of spectacular proportions. Every day thousands of people purchase new Chevrolets. Already there are more than a half-million of these new cars on the road!

Never before has a new model been so enthusiastically received—for never before has any automobile represented such an amazing revelation in beauty, performance and low price! Here are the quality features and the interior refinements demanded in the world's finest motor cars—to a completeness of detail astounding in a low-priced automobile!

Come in and see for yourself. There are seven distinctive models for you to choose from.

Removal of War Tax Lowers Delivered Price!
LYNCH MOTOR SALES CO., Inc.
TELEPHONE WOBURN 0725
WOBURN, MASS.
QUALITY AT LOW COST

WOBURN BROKE WINCHESTER'S STRING

Winchester's winning surge in the Mystic Valley baseball league was broken last Saturday afternoon at Woburn when the Red and Black was defeated by Woburn High, 4-0, on Library Field. "Lefty" Flaherty, pitching for the tanning city lads, had the Winchester batters pretty much at his mercy and was never in any great danger. For the first time this season "Lefty" McNeil, local left fielder, failed to hit safely.

Lee worked the first six innings for Winchester and was not hit at all hard. Only one of Woburn's runs was not helped materially by local misplays. Big "Archie" Amico finished up on the rubber.

The locals got a tough break in the very first frame. After Lee had disposed of McDonough, Shea hit to center and Ambrose came in fast to play the hop. On Library Field this is a very risky business and though "Dusty" played the apple correctly, the ball hit a stone and got away from him, Shea reaching third. Murray's single to left scored Shea. Halwartz threw out Costello and Lee fanned Parsons.

An error by "Barney" Murphy allowed McDonald to start the second frame by reaching second and he went to third while Kendrick was tossing out Flaherty. Brennan popped to Kendrick but Donahue hit to left scoring McDonald. McDonough hoisted to Ambrose.

Woburn earned one in the fourth. Parsons hit to left for a starter and was sacrificed to second by McDonald. The former stole third and scored while Murphy was throwing out Flaherty. Lee tossed out Brennan.

In the sixth with one away Parsons drew a walk and rode around to third on McDonald's double to left. Once again Flaherty came through with an infield out to score the tally, Murphy getting the assist. Ambrose took Brennan's belt in center.

Winchester did not succeed in getting a man to third base. Coss and Lee both doubled during the game but nothing came of it. In the 8th with one away Halwartz and Murphy singled but McNeil and Kendrick hit into force plays at second.

The summary:

WOBURN HIGH

	ab	bh	po	a	e
McDonough, [illegible]	[illegible]	1	1	5	0
Shea, 2b	[illegible]	1	1	[illegible]	[illegible]
Murray, [illegible]	[illegible]	1	[illegible]	0	0
Costello, [illegible]	4	1	[illegible]	1	0
Parsons, [illegible]	[illegible]	1	[illegible]	[illegible]	[illegible]
McDonald, [illegible]	[illegible]	1	0	0	0
Flaherty, [illegible]	[illegible]	0	0	1	0
Brennan, 1b	[illegible]	0	11	0	0
Donahue, [illegible]	[illegible]	1	[illegible]	0	0
Totals	29	[illegible]	[illegible]	11	[illegible]

WINCHESTER HIGH

	ab	bh	po	a	e
Ambrose, cf	4	1	1	0	0
Halwartz, 3b	4	1	0	2	0
Murphy, ss	3	1	[illegible]	[illegible]	1
McNeil, lf	[illegible]	0	1	0	0
Kendrick, 2b	4	1	[illegible]	0	0
Coss, 1b	4	1	13	0	0
Ghirardini, rf	2	0	0	0	0
Franklin, c	4	0	4	0	0
Lee, p	2	1	[illegible]	[illegible]	0
Amico, p	2	0	[illegible]	[illegible]	0
Totals	32	6	27	11	1

Innings	1	2	3	4	5	6	7	8	9
Woburn	1	1	0	1	0	1	0	0	x — 4

Runs, Shea, McDonald, Parsons 2. Two-base hits, McDonald, Lee, Coss. Three-base hit, Shea. Stolen bases, Parsons, Costello. Sacrifice hit, McDonald. Base on balls, by Lee, by Flaherty 2. Struck out, by Flaherty 5, by Lee 4, by Amico. Double plays, McDonough and Brennan, Flaherty and Brennan. Hit by pitched ball, by Flaherty, Halwartz and Lee. Time, 1h 30m. Umpire, Walsh.

OREN C. SANBORN

Oren Cheney Sanborn died on Saturday last at the Hope Hospital, Providence, R. I., after an illness of a number of months. He was 63 years of age and was for many years a prominent resident of Winchester, taking active part in the social life of the town. He was born in Lewiston, Me., the son of Mr. and Mrs. James O. Sanborn. For many years he was a member of the firm of Chase & Sanborn, coffee merchants of Boston. He retired from the firm several years ago. He was a member of William Parkman Lodge of Masons of this town.

He is survived by his wife, Mrs. Rena A. Sanborn, three sons, James O. of Weston, Caleb C. and John A. of Brookline and Waquoit, and by one daughter, Miss Helen E. Sanborn.

The funeral services and interment were held at Mt. Auburn Cemetery on Tuesday afternoon.

RETURNS TO SCHOOL IN FALL

Miss Henrietta Warren of this town has just returned to her home after having completed a successful year at the Kendall Hall School for Girls, Prides' Crossing.

Miss Warren has not only done well in all of her studies but she has also taken a prominent part in the extra-curricular activities. She took one of the leading parts in Dickens' Christmas Carol and in the annual school play, "The Taming of the Shrew". She did both remarkably well for an amateur. She was a member of the Purple, basketball, soccer and hockey teams and was chairman of the program committee for all of the school dances except the Junior and Senior Proms.

Miss Warren will return to Kendall Hall in the fall to continue her education.

FRANK MOORE

Frank Moore, well known to many Winchester people through his residence here for the past 15 years, died on Saturday after an illness covering a period of several months. He was 73 years of age and a native of Boston. His parents were Garrick and Mary Moore. For many years he was in the employ of the Bay State Saw & Tool Co.

He is survived by a wife and one son.

Funeral services were held on Tuesday afternoon at 3 o'clock at the funeral home of Kelley & Hawes, Rev. George Hale Reed of the Unitarian Church officiating. The burial was in Wildwood Cemetery.

Mr. and Mrs. Preston Corey and family with Mrs. Charles Corey and Mr. and Mrs. Sewell E. Newman spent the past week-end at Megansett and Woods Hole.

WINCHESTER HOST TO LONGWOOD TENNIS TOURNEY

The semi-annual boys' and girls' tennis tournaments sponsored by the Longwood Cricket Club at Chestnut Hill and until this year always played there was held last Saturday at the Town Courts on Palmer street after two postponements. [illegible] was necessary to move the tourney away from Longwood [illegible] because of the [illegible] on Saturday [illegible] at Chestnut Hill [illegible] Winchester was [illegible] for the tourney.

The Town Courts were [illegible] better shape [illegible] the persistent and untiring efforts of Paul Dagenais, keeper, who worked incessantly to have them "right" for the occasion. Rev. William S. Packer acted as referee for the tournament and the scoreboard was most efficiently handled by Mrs. John T. Phelps. Mrs. Bertram Bernnard of Curtis street kindly opened her house for the use of the girls as a dressing room and organized the luncheon which was served in her garden.

In the girls' singles of these tournaments the Palfrey sisters, Marian or Sarah of Brookline have won the championship six times between them. Once the singles was won by Betty Pope of Brookline, niece of Mrs. George W. Wightman, and the remaining wins have gone to four Winchester High School girls, Janet Smith, Louise Packer, Catherine Boyden and Helen Bidwell, the latter having been the winner last Saturday.

Helen played consistently good tennis to defeat the field which included all the best girls of the younger age class in Massachusetts with the single exception of Katherine Winthrop of Boston who was unable to enter.

Walter Levitan of Dorchester, English High School team member, won the boys' singles, and the mixed doubles went to Hilda Boehm of Malden and John Murray of Lynn.

The real upset of the tourney was furnished by a Winchester girl, Betty Proctor, who defeated Joanna Palfrey of "The Palfreys" in the first round of the girls' singles, 6-5. Joanna was the winner of the tourney held this spring at "The Country Club" Brookline. The playing of Ruth Bernnard, 8, and her brother, Ned, 11, youngest players in the mixed doubles, attracted plenty of attention. They were defeated by the Winchester team of Helen Bidwell and Gardner Cushman, finalists.

The summary follows:

Boys' Singles

First Round

Stanley Osgood beat Water Abbott by default.
Robert Wagner beat Robert Blackler, 6-[illegible]
Roger Pettingell beat Philip LeRoyer, 6-[illegible]
John Murray beat Ned Bernnard, 6-0
Richard Riley beat Pierre de Condis, 6-0

Second Round

Walter Levitan beat Louis de Condis, 6-1
Gardner Cushman beat Stanley Osgood, 6-[illegible]
Robert Wagner beat J. Palfrey, 6-1
John Murray beat Roger Pettingell, 6-2
John Johnson beat M. Wallace, 6-2
Dan West beat William Hickey, 6-4
Richard Riley beat Andrew Young, 6-0
Henry Titts beat Elmer Kuth by default

Third Round

Walter Levitan beat Gardner Cushman, 6-0
John Murray beat Robert Wagner, 6-1
Dan West beat John Johnson, 6-1
Richard Riley beat Henry Titts, 6-[illegible]

Semifinal Round

Walter Levitan beat John Murray, 6-1
Richard Riley beat Dan West, 6-1

Final Round

Walter Levitan beat Richard Riley, 6-2

Girls' Singles

First Round

Gretchen Hatchins defeated Ruth Bernnard, 6-0
Betty Proctor defeated Joanna Palfrey, 6-5
Jane Hartwell defeated Elizabeth Packer, 6-[illegible]
Marguerite Bartlett defeated Janet Bremer, 6-[illegible]
Louise McNeil defeated Hermonie Rumis, 6-1
Helen Bidwell defeated Kathleen [illegible] Rothwell, [illegible]

Second Round

Hilda Boehm defeated Betty Fowle, 6-0
[illegible] Fowle won from Vera Dale by default
[illegible] defeated [illegible], 6-0
Grace Cuthe [illegible] from Helen Morse by default
Loretta [illegible] defeated Stephanie Rusk, [illegible] 2
Betty Proctor defeated Gretchen Hatchins, [illegible]
Jane Hartwell defeated Jeannette Somers, 6-0
Mary Cutter defeated [illegible]
Margaret Snyder defeated Marguerite Bartlett, 6-1
Louise McNeil defeated Frances Pointer, [illegible]
Helen Boehm defeated Mary Becker, [illegible]
[illegible] Hatch [illegible] Mary Whittaker by default
Helen Bidwell [illegible]
[illegible]

[illegible]

Third Round

[illegible]

Fourth Round

Hilda Boehm defeated [illegible]
Helen Bidwell defeated [illegible]
Betty Proctor defeated Mary Cutter, 6-[illegible]
Hilda Boehm defeated Louise McNeil, [illegible]

Semifinal Round

Hilda Boehm defeated Betty Proctor, [illegible]
Helen Bidwell defeated Hilda Boehm, [illegible]

Final Round

Helen Bidwell defeated Hilda Boehm, [illegible]

Mixed Doubles

First Round

[illegible] LeRoyer and Louise McNeil [illegible] and Robert B[illegible]
Helen Bidwell and Gardner Cushman defeated Katherine Boyden and W[illegible] H[illegible], [illegible]

Second Round

Mary Cutter and Walter Levitan defeated Gretchen Hatchins and Margaret Wales, 6-0
J. Thompson and Henry Titts defeated E. Fowle and R. Wagner, 6-2
Margaret Snyder and Roger Pettingell defeated Elizabeth Pease and J. Johnson, 6-[illegible]
Hilda Boehm and John Murray defeated Philip LeRoyer and Louise McNeil, 6-1
Helen Bidwell and Gardner Cushman defeated R. Bernnard and N. Bernnard, 6-2
Frances Pointer and Stanley Osgood defeated E. Cushing and Ned Bernnard, 6-2
Mary Whittaker and Richard Riley defeated L. Spencer and P. de Condis, 6-0
Helen Boehm and A. Cutter defeated E. Fowle and Dan West, 6-1

Third Round

Mary Cutter and Walter Levitan defeated J. Thompson and H. Titts, 6-0.
Hilda Boehm and John Murray defeated Margaret Snyder and Roger Pettingell, 6-1
Helen Bidwell and Gardner Cushman defeated Frances Pointer and Stanley Osgood, 6-5.
Helen Boehm and A. Cutter defeated Mary Whittaker and Richard Riley, 6-[illegible]

Semifinal Round

Hilda Boehm and John Murray defeated M. Cutter and W. Levitan, 6-4
Helen Bidwell and Gardner Cushman de-

[illegible]

Girls' Consolation Singles

[illegible]

Boys' Consolation Singles

[illegible]

WINCHESTER HORSE SHOW HELD LAST SATURDAY

Maple Hill Farm Entries Took Most Blues—Meet Marked Last Appearance of "Cuddles," Favorite Mare

More than 1,000 attended the ninth annual horse show in aid of the Winchester Hospital, held last Saturday on the track of Harry Good's riding school in West Medford. The opening of the show was delayed by rain and a smart shower followed by thunder and lightning forced a postponement of the saddle and hunter classes into the early evening. A stiff [illegible] during the running off of the [illegible] events.

The veteran Arthur H. Lovesy served as ring master and announced during the afternoon that the favorite chestnut mare "Cuddles" was making her last appearance at the Winchester show before leaving for Ke[illegible] to be bred to King's Sport.

Entries of Maple Hill Farm took the most blues, including the Governor Alvan T. Fuller silver vase for the blue ribbon winner in the saddle horse class. A Winchester entry, Albion L. Danforth's Bonny Brook, lifted the silver vase given by Lieutenant Governor Frank G. Allen for the winner in the novice saddle horse class.

Winchester and local entries made a good showing, especially those of Harry Good, former local riding master. Besides two blues his horses won several reds and other awards. Mr. Good's Snip won the Class 8 for polo mounts and his Jumping Jack the class for hunters and jumpers. Leap Year, County Cork and Sandy, all owned by Mr. Good, won the other places in the same competition. Sandy took a fourth in Class 21 for novice hunters and The Kid a third in the same event. Leap Year took a third in Class 27 for ladies' jumpers and Jumping Jack and Sandy 2nd in Class 26 for pairs of hunters and Sandy 4th in Class 23 for hunters. Mr. Good's County Cork, Leap Year and Jumping Jack won the blue in Class 28 for teams of three hunters.

Albion L. Danforth won the Lieutenant-Governor Allen trophy for novice saddlers and Moonshine took a red in class 8 for polo mounts. Mr. Danforth's Boiling Over paired with Miss Anna Danforth's Happy Flash won the red in class 17 for parent and child and Happy Flash with Arthur I. Lewis's Happy Prince added another red in Class 16 for pairs of saddle horses.

Miss Anna C. Danforth won two blues with Boiling Over, taking firsts in class 2 for saddle ponies (1st div.) and in class 1 for combination ponies (1st div.). Happy Flash won for Miss Danforth a 3rd in class 20 for ladies' saddlers and three 4ths in the classes for Park Hacks, class 15 ladies' saddle horses and in the Governor Fuller competition.

Miss Marjorie Danforth won two thirds on Boiling Over, her wins coming in class 3 for Shetland or Welsh ponies and in the riding and jumping competition for children under 12 years.

Miss Edith L. Kerrich won the red in the competition for Winchester and Medford saddle horses and Miss Constance Greene's Town Talk took fourth in the same event.

Miss Ruth Good's Robin Hood fared well in the show, taking a red in the ladies' saddle class and four thirds [illegible] Harry Trav[illegible]

[illegible]

[illegible] and jumpers [illegible] and the class 5A [illegible]. The same horse won a fourth, paired with Harry Good's Leap Year in the class for pairs of hunters and jumpers. Ella Cinders with Mrs. Howard Cross' Cinderella and Harry Good's Steele took a fourth in the Class 28 for teams of three hunters.

Among the popular entries of town owners was Tip Top, owned by Calvin Tilden of Swampscott and ridden by his daughter, Miss Catherine Tilden.

The committee in charge of arrangements for the show was headed by Mrs. Oren C. Sanborn as chairman and Miss M. Alice Mason as treasurer. Included in its membership were Miss Helen E. Sanborn, Mrs. William [illegible] Cavour, Dr. Mary T. Mas[illegible], Arthur A. Kidder, John P. Maeston, Dean Blanchard, Arthur Black and George A. H. Lovesy.

NEWSY PARAGRAPHS

Miss Barbara Wentworth, daughter of Mr. and Mrs. P[illegible] Wentworth, was graduated from Abbot Academy this week. Miss Wentworth has taken a prominent part in dramatics at this institution having recently played the part of "The Fool" in "Twelfth Night".

Gurdon Ira Mead of 35 Central street on June 5 received the degree of Bachelor of Laws from Suffolk Law School.

Mr. and Mrs. W. S. Locke of Dix street have opened their summer home at Fernwood, Gloucester.

WINCHESTER WINS FINAL LEAGUE GAME

Winchester High School finished its baseball season Monday afternoon on Manchester Field, swamping Wakefield High in a postponed league engagement, 9—3. Archa Amico, Lee and Robinson, all worked on the hill for the locals and the visitors were able to find their offerings for but 4 hits, 2 of which came in the 5th frame, yielding a run. Winchester put over 4 tallies in the 2nd when "Nutsy" Amico, who started behind the plate, tripled with Coss and Ghirardini on base. Amico counted on brother Archa's one shot to right and the latter rode home on an error and an infield out. Three more in the 3rd and one each in the first and fourth made up the locals' total. Ghirardini was the hitting fool of the matinee with 3 blows in 5 trips to the pan. McNeil also got a double and a triple for the extra bases crown.

The summary:

WINCHESTER HIGH

[illegible]

WAKEFIELD HIGH

[illegible]

Runs, Ghirardini, A. Amico 2, Ambrose, Halwartz, McNeil, Coss, G. Amico, LeBlanche 2, Gerstinovitch. Two-base hits, McNeil, A. Amico. Three-base hits, McNeil, G. Amico. Stolen base, Halwartz 3, Murphy, McNeil, LeBlanche, Gerstinovitch. Sacrifice hit, Gerstinovitch. Double play, McDonald to Maroney. First base on balls, off A. Amico 2, off Lee, off Robinson, off Lewis 3, off Rogers 2. Struck out, by A. Amico, by Lee, Lewis 2, Rogers 2. [illegible] Umpire, Coats. Time, 2h 20m.

WINCHESTER GIRLS FINISHED UNDEFEATED

Winchester High School girls' tennis team wound up another undefeated interscholastic season when it won from Brookline, 7—0, Monday afternoon on the Dean road courts, Brookline. Not a set was lost or even deuced. In the number 1 singles Betty Ritchie of Brookline carried Winchester's Louise Packer to a 6—4 counting before finally yielding the second set. Frances Pettingell and Helen Bidwell of the local team each won one of their sets at love.

In the doubles Brookline was able to win only three games in four sets.

The summary follows:

Singles

Louise Packer, Winchester, defeated Betty Ritchie, Brookline, 6—2, 6—4.

Frances Pettingell, Winchester defeated Eleanor Pike, Brookline, 6—2, 6—0.

Helen Bidwell, Winchester, defeated Helen Naven, Brookline, 6—0, 6—1.

Doubles

Nancy Fowler and Carolyn Mercer, Winchester, defeated Margaret Maher and Rosalind Badger, Brookline [illegible]

Mary Cutter and Mary [illegible] Winchester, defeated Doris Bett[illegible] Keyes, B[illegible]

LADIES' FRIENDLY SOCIETY

On Tuesday, Mrs. George Halsey and Miss Eleanor Hutson entertained about 50 members of the Ladies' Friendly Society at the old Willard Homestead at Still River. This old homestead is a most delightful and interesting place to visit. It has been in the Willard family many years. Many of its original features are being restored. In one room seven fireplaces were removed before the first large fireplace was found.

Not far from the Willard Homestead is Fruitland now owned by Miss Sears. Many of the ladies visited the two homes here, and a party also went to [illegible] to see Mrs. Craven [illegible] Barbara Goddard and Master W[illegible] aged four months.

The [illegible] that the ladies are [illegible] forward [illegible] N[illegible] on Tuesday, June 26 [illegible] Mrs. Joslyn.

The [illegible] Thomas [illegible] tied [illegible] poned until the fall.

PIANOFORTE PUPILS IN RECITAL

The last recital of the season given by the pupils of Lillian B. Ames was held Saturday afternoon at the Fortnightly Hall. The pupils played with precision and finish, and seemed to enter into the spirit of the occasion, making the program interesting and enjoyable for the audience of parents and friends present.

Among those who participated were:

John Plumer	Audrey Payne
Linda Elliott	Leone Waters
Richard Sexton	Barbara Smith
Elizabeth Hill	David Robinson
Robert Costello	Dorothy Waters
Priscilla Blaisdell	Eugene Cooper
Jane Albro	Louisa Williams
Martha Jones	Isabelle Healey
Gertrude Backes	Alice Crowell
Velzora Clement	Loretta Carleton
Mary York	Madeline Young
Evelyn Corey	Barbara Kible
Margaret Plumer	Martha Harding
John Costello	Octavia Cooper
Evelyn Smith	Janet Robinson
Barbara Payne	

RAILROAD IMPROVEMENTS REACH WINCHESTER

The Boston & Maine Railroad is placing an 18-inch crushed stone roadbed from Lowell to Winter Hill, the work now having progressed as far as the north end of the town. In connection with this improvement, the tracks are being lowered 22 inches under the Swanton street bridge to allow greater clearance for the high new cars and locomotives. The tracks are to be similarly lowered at Wedgemere and the bridge at Grove street, West Medford.

TOWN TEAM AND WOBURN "ALL STARS" IN HOLIDAY GAME ON MANCHESTER FIELD

The holiday attraction for Winchester baseball fans will be the Winchester baseball club, led by "Dukes" Farrell clashing on Manchester Field with the Woburn "All Stars" led by "Joe" McGrath. Most of the players led by McGrath are well known to local fans as former high school players from the neighboring city.

"Joe" Dinan, "Tom" Martin, "Crossy" McEleney, "Bunny" Keating, "Bill" Dinnigan, "Ray" Fields and "Bunker" Carroll are well known to local fans as stars in their schoolboy days.

Dinan, Martin, Cuneo, McEleney and Carroll were all former opponents of Melley, Tansey, Fitzgerald, Chamberland and Dolan in high school and though Dukes has lined up several crack players from Woburn for the holiday this does not cause any concern on McGrath's part. "Jomma" Dolan, former Winchester High School star and rated as one of the leading hitters of Mystic Valley League when in high school, will be seen at short for the All Stars. "Art" Cail, the pitcher who has the number of the Midgets, is another player who may be seen on the firing line.

Coats, Colluci and Snyder whom Dukes has signed up should strengthen the local outfit considerably. Special arrangements will be made to handle the crowd that is expected to come down from the city above.

Local fans can recall the famous pitching battles between Tansey, Carroll and McEleney while in high school three years ago. Carroll hurled most of the games while in high school against Tansey. Francis and McEleney faced each other for the first and last time on the 17th of June three years ago in a southpaw battle still remembered by Winchester fans, the game going 13 innings with Winchester winning 4 to 3 on Chamberland's triple.

On the holiday one of the largest crowds ever to be seen at Manchester Field is expected to witness this game which will start at 3:15.

ACTIVITY IN THE SQUARE

There was quite a little activity in the square on Wednesday morning in the vicinity of 10 o'clock. The excitement started with a heavy freight train, north bound, which occupied about a quarter hour in passing through. This caused a heavy congestion of traffic, and for about a half hour the center had little else but automobiles, trolleys and trucks within a half mile limit. As this congestion disappeared further excitement occured when an inward bound train from Woburn came around the curve accompanied by a piebald pony from the Martin stable which evidently thought it could beat out the locomotive. As the pony was on the outward rail, the Woburn train starting up from the station had to stop until the pony, when headed off by Officer Noonan and bystanders, changed its route and departed up the main line, evidently deciding that the slow moving freight made better meat for its speed. When last seen it was in the vicinity of the Swanton street bridge and still going strong. Mr. Martin, aided by section men at work on the tracks, later captured the animal.

WINCHESTER GIRLS GAVE ARLINGTON FIRST SET-BACK

The crack girls' tennis team of Winchester High gave the Arlington High School girls their first set back of the season last Friday afternoon on the Palmer street courts, winning 5—2, in a match which proved very interesting and which showed plenty of high class tennis.

Only one of the singles sets was deuced, Miss Vaughn of the visitors carrying Frances Pettingell to an 8—6 win in the first set of the number 2 match. Louise Packer won the number one singles from Miss Stinson of Arlington 6—2, 6—2.

The visitors managed to break through in the number 2 doubles, the Misses Connell and Lane of Arlington winning from Mary Cutter and Helen Nowell in straight sets, 6—4, 6—4.

The summary:

Singles

[illegible]

Doubles

[illegible]

R. Connell and N. Lane, Arlington defeated M. Cutter and H. Nowell, Winchester [illegible]

BUCKMINSTER AND WHEELER WON AT COUNTRY CLUB

H. C. Buckminster and J. H. Wheeler won the Class A four-ball, best-ball golf tournament at the Winchester Country Club last Saturday afternoon. Their card of 76 was two strokes under that of W. O'Hara and E. A. Tutein who finished second.

The Class B play was won by H. V. Adams and P. D. Ponier who had an 80.

The summary:

Class A

H. C. Buckminster & J. H. Wheeler	76
W. O'Hara & E. A. Tutein	78
R. H. Boutwell & H. V. Stratton	[illegible]
T. F. Freeburn & G. G. Bostwick	80
A. M. Bond & W. H. Jackson	[illegible]
C. F. Whorf & M. F. Brown	83
R. R. Ferry & H. B. Turner	73

Class B

H. V. Adams & P. D. Ponier	80
M. C. Tompkins & E. E. Smalley	81

COSS TO LEAD NEXT YEAR'S NINE

Following the Wakefield game Monday afternoon Peter Coss, dependable first baseman was elected to captain the high school baseball team for 1929. The choice is something of a tribute to Coss who has been playing his first year on the varsity. He has been a regular on the football team for the past two seasons, playing at guard and has also been a member of the basketball team. He is a junior and the son of Mr. and Mrs. Peter J. Coss of Salem street.

ELKS HELD FLAG DAY EXERCISES

Rev. H. W. Hook, pastor, delivered a most interesting and instructive address in connection with the Flag Day service of Winchester Lodge, 1445, B. P. O. E., held last Sunday evening in the Methodist Episcopal Church. There was a good attendance of Elks, members of the Emblem Club and a former member of Cambridge Post, G. A. R., was the especially invited guest of the Elks and the veteran of the 5th and 9th Delaware regiments received a real tribute from the Rev. Mr. Hook. The presence of the former added much to the effectiveness of the exercises.

During the prelude which was played upon the organ by Organist Mary H. French, assisted by Mrs. S. J. Trudeau, 'cello; and Mr. S. J. Trudeau, violin, the Elks entered the church led by Esquire Everett W. Hambley. The introductory service was conducted by Exalted Ruler Thomas F. Fallon. Prayer was offered by Past Exalted Ruler George H. Lochman who was acting chaplain. Tenor solos were sung by Mr. T. Parker Clarke, a favorite at Elks' gatherings.

The Elks' bell service, an impressive ceremony typifying the erection of the Liberty Bell upon the altar of the order, was conducted by Esquire Everett Hambley, assisted by Exalted Ruler Thomas F. Fallon, Esteemed Leading Knight, B. F. Cullen, Esteemed Loyal Knight John F. Donaghey Esteemed Lecturing Knight, Maurice Dinneen, P. E. R.; and acting Secretary Fred H. Scholl, P. E. R. An instrumental selection by Miss French and Mr and Mrs. Trudeau preceded the address by the Rev. Mr. Hook.

The latter spoke most interestingly and intelligably upon the history of the Flag, tracing its origin and development from June 14, 1777, to the present day.

Exalted Ruler Fallon conducted the Elks' service with which the program was concluded.

MRS. JAMES H. CORTHELL

The funeral of Charlotte Almy, wife of James H. Corthell, who died June 4 at the home of her son in Lorain, Ohio, was held in Trinity Church, this town, yesterday afternoon, Rev. Nelson Kellogg, being the officiating clergyman.

The pall bearers were Albert Earle of Warren, Walter Almy and Charles Almy of Providence, nephews of Mrs. Corthell; Clarence Bateman of Newport, a cousin, Fred Burgess and George Richardson of this town. Interment was at the North Burial Ground in the family lot.

Mrs. Corthell leaves her husband, a son, Lester I. Corthell of Lorain, Ohio, a daughter, Mrs. J. H. Young of this town, five grand children and nine great grand children. Their older son, Arthur Bateman Corthell, died in May, 1924.

Mrs. Corthell was born in Tiverton, R. I., Feb. 22, 1835, the daughter of Isaac Cook and Alice Bateman Almy. In 1858, she was married to Mr. Corthell of South Abington, now Whitman, and on Feb. 10 of this year their 69th wedding anniversary was very fittingly celebrated at the home of their son in Lorain, Ohio. She leaves also her sister, Mrs. Charles F. Herreshoff of this town.

For the past 5 years Mr. and Mrs. Corthell have made their home in this town. They have been prominently identified with Trinity Parish and on Whitsunday, May 27, celebrated the 50th anniversary of their confirmation by Bishop Clarke of the Diocese of Rhode Island.—[The Bristol Phoenix, Friday, June 8.

GRANADA ATTRACTIONS

Hobart Bosworth has a great role in "After the Storm" which is the screen attraction the Granada Theater in Malden is offering the last half of this week. He is a typical sea captain and literally fights his way through the picture. Unlike many sea dramas "After the Storm" has a love interest and it is around two romances that the plot is developed. Into the plot is woven plenty of red-blooded action. As the title indicates there is a storm—and what a storm it is. The juvenile leads are in the hands of Eugenia Gilbert, who has a dual role and Charles Delaney. The regular five act bill of selected Granada vaudeville is headed by the Dalton Revue.

Fred Thomson's new Paramount feature "The Sunset Legion" comes to the Granada next Monday for a run of three days. Daredevil horsemanship, acrobatics, a stage hold-up and a mob battle are interspersed with more intimate scenes in which there are some delightful laughs. It doesn't have to depend on scenery and spectacular stunts for its entertainment value, although it has plenty. Silver King, Mr. Thomson's big white horse does some almost human tricks, both as himself and as the black horse ridden by the masked rider. Edna Murphy is the star's leading lady in this exceptionally good Western screen production.

ST. ELIZABETH'S GUILD SPONSORED OUTING

St. Elizabeth's Guild of the Parish of the Epiphany entertained about 50 of the parish young people last Friday evening with a bus ride and picnic at "Mothers' Rest", maintained by the Episcopal City Mission at Revere Beach. The party left Winchester in one of the big Eastern Massachusetts buses about 5:30 with the popular Sexton of the Epiphany, Wallace Mruphy, in charge. The rector, Rev. Truman Heminway, also attended the picnic with Deaconness Lane, the latter having general direction of the outing. Arrived at their destination the party gave themselves over to the enjoyment of a delicious fish chowder prepared by the Matron at the "Mothers' Rest". This done the delights of the beach were explored and indulged in, even to shooting the shutes. Needless to state all returned "tired but happy".

Miss Dorothy Wentworth has recently returned from Northampton where she has been attending Smith College the last year.

NEWSY PARAGRAPHS

The splendid works from the brush of Lee Winslow Court are again being brought to the attention of art lovers. His paintings will be on exhibition at two centers of art. Some of his recent paintings are on display now at the Members Show of the Boston Art Club. This exhibit opened May 16 and will continue until Oct. 6. Another fine example of the artist's work will hang in the Renaissance Gallery of the Museum of Fine Arts. This exhibit will continue from June 27 until July 31. Both exhibits are open to the public.

Bradford Hill of this town, son of Mr. and Mrs. Dwight B. Hill of Fletcher street was awarded the third prize of $25 in the senior division of the "Lindbergh Essay Contest", recently conducted by one of the Boston daily newspapers. His subject was "My First Hop." Young Hill, who is 16, an eagle scout and a student at the Winchester High School, competed in the class limited to boys who had not reached their 17th birthday on or before April 23. The winner of first prize in this division was Francis X. Maloney, a freshman at Harvard. There were 200 essays submitted on a variety of subjects relating to the universally popular "Lindy".

Mr. Thomas J. Holland, a former resident of this town who will be remembered as having been employed as a gardener with the old local firm of J. Newman & Sons, has returned from Great Falls, Mont., where he has been assistant superintendent of parks and is to make Winchester his future home.

"We must start HOUSE CLEANING Early!"

THESE draperies are getting dull and colorless—we'll have them dry-cleaned at once. And this rug and the one in the dining room should be cleaned also. We'll start with these rooms downstairs first—let's have all the curtains—the lace and the silk ones—cleaned

"If we get this work picked up early it should be back home all the sooner and we can have the rooms all cleaned up in the meantime"

Daily Collection and Delivery in your Neighborhood

LACE CURTAINS
$1.00 per pair up

CURTAINS OF SILK
net rayon or celanese
$2.00 up

RUGS
Domestics 6c per square foot
Orientals 8c per square foot

DRAPERIES
according to size and material. We'll gladly call for your draperies and telephone an estimate before doing the work

LEWANDOS

Works 1 Galen Street Watertown
284 Boylston Street
46 Temple Place

"You Can Rely on Lewandos"

TELEPHONES
MIDdlesex 5700
BACk Bay 3900

Special Six Sedan
NOW $995
f. o. b. factory

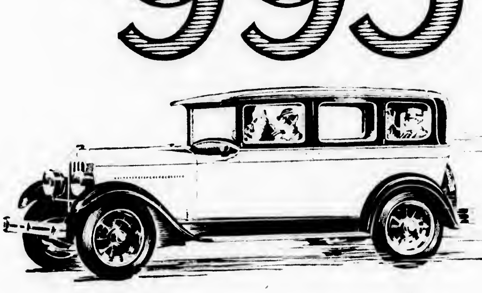

Chandler—the car that made Pikes Peak famous

Here's Power

Here's Beauty—Here's Luxury

Here's Westinghouse Brakes

Here's "One Shot" Chassis Lubrication

WALTER H. DOTTEN
12 ALBEN STREET WINCHESTER, MASS.

CHANDLER-CLEVELAND MOTORS CORPORATION • CLEVELAND, OHIO

CHANDLER

NEW ROYAL EIGHTS • NEW BIG SIXES • NEW INVINCIBLE SIXES

NEWSY PARAGRAPHS

The wanted Moth-o-Kill spray for spraying closets, etc. is at the Star office.

Mrs. Frank Winn and Mrs. Earle E. Andrews gave a bridge last Saturday evening at the home of the former on Euclid avenue for the benefit of the novelty table of which they are to be chairmen at the coming O. E. S. fair. Among the guests were Announcer Carleton Dickerman of Station WNAC and Mrs. Dickerman. The former spoke interestingly during the evening upon the fascinating subject of studio announcing. Prizes for the bridge were won by Mrs. G. Raymond Bancroft, Mrs. Helen Anderson and Postmaster George H. Lochman.

Bouncing balls at Wilsons.

Among those graduated on Tuesday from Vermont Academy at Saxton's River, Vt., was Gordon Hindes of this town, son of Mr. and Mrs. J. Churchill Hindes of Crescent road.

Golf balls, 50c, 65c, 75c, at the Star Office.

Luther W. Puffer, 3rd of this town was one of the class of 77 graduated Monday from Worcester Academy.

Miss Eleanor Healey of Winchester was graduated on Tuesday from Cushing Academy at Ashburnham.

Few residents of this town will recall that the Industrial School for Girls at 232 Center street, Dorchester, this week observing its 75th anniversary, had its inception in Winchester in 1853.

Miss Ruth V. Shultis, daughter of Mr. and Mrs. Newton Shultis of Winthrop street, was graduated from Connecticut College at Hartford, Conn., on Tuesday.

A new golf ball, selling for 50c Also 65c and 75c balls at the Star Office.

Patrolman John J. Regan of the Winchester Police Department suffered the loss of his brother, Daniel J. Regan of Cambridge, who died on Monday. The deceased had been for 15 years a Cambridge police officer.

Winchester residents are always interested in the yearly award of the Wingate trophy at Phillips Exeter Academy. This trophy donated by Mr. Charles E. L. Wingate of Stratford road in memory of his son, Dana J. P. Wingate who captained the Exeter nine in 1910 and later was twice captain of the Harvard varsity, was this year awarded to Richard P. Kimball of Littleton.

Something different. The new mechanical sparkler. Really beautiful. Wilson the Stationer.

A five-year-old Woburn girl Ruth Langill, was found wandering about the streets last Friday evening and taken to Police Headquarters by Mr. Edward F. Dalton of Sheridan circle. The police soon brought about a happy reunion, turning the little tot over to an anxious father, George H. Langill of 3 Vernon court, Woburn.

Another consignment of the popular tractors at the Star office.

A Nash coupe, owned by Mrs. Maud Bridge of 37 Lloyd street and operated by her son, Henry A. Bridge, was in collision last Friday evening on Main street near Thompson street with a Chandler coach, owned and operated by Oscar W. Billings of 4 Manchester road. Billings was leaving the curbing in front of the tailoring establishment of Levine & Farber while Bridge was driving north on Main street. Both machines were damaged.

The mechanical tractors, really clever toys, are at the Star office.

Guisippe Equaton of 18 Main street, Woburn, was taken for treatment to the officie of Dr. Richard W. Sheehy shortly after 6:40 last Saturday morning, following an automobile accident in which he figured and which took place at the corner of Chester and Harvard streets. Equaton was driving a Ford sedan north on Chester street when his machine was in collision with a Star truck, owned by "Naborhood" Doughnut Company of Somerville and operated by Raymond H. Stevens of 385 Highland avenue, that city. Both machines were damaged. The injured man was taken to Dr. Sheehy's office by Officers Mark Kelley and Robert White of the police, and later taken to his home by the patrolmen.

Mechanical sparklers. New, startling, beautiful. Wilson the Stationer.

Dr. Harrie Yates Nutter, Town Treasurer, is to attend this week-end at New Haven, Conn., the reunion of the "Minnesota Crew," comprising veterans of the Spanish-American War who served on the U. S. S. Minnesota. The reunion is to be held at the Lawn Club and Doctor Nutter was proudly exhibiting about the Town Hall a priceless pipe, relic of the days "aboard ship," which he is to spring on his old "messmates" at the get-together.

Ask to see the new "Rain Packs" at the Star Office.

The class of 1903 of the Chelsea High School held its 25th annual reunion on Saturday, with a banquet at the Winchester Country Club and a following meeting at the home of Mr. John Hart Taylor on Warren street. Mr. Taylor was elected treasurer of the class.

Get your tennis balls at Wilson's.

Patrolman William Cassidy of the Police Department began his annual vacation this week

---

COMMONWEALTH OF MASSACHUSETTS
MIDDLESEX SS. PROBATE COURT

To the heirs-at-law, next of kin, and all other persons interested in the estate of Colin M. Stuart late of Winchester in said County, deceased.

WHEREAS, a certain instrument purporting to be the last will and testament of said deceased has been presented to said Court for Probate, by Arthur V. Rogers who prays that letter of administration with the will annexed may be issued to him or to some other suitable person, the executrix named in said will having deceased.

You are hereby cited to appear at a Probate Court, to be held at Cambridge in said County of Middlesex, on the twenty-fifth day of June A. D. 1928, at ten o'clock in the forenoon, to show cause, if any you have, why the same should not be granted.

And said petitioner is hereby directed to give public notice thereof, by publishing this citation once in each week, for three successive weeks, in The Winchester Star a newspaper published in Winchester the last publication to be one day, at least, before said Court, and by mailing, postpaid, or delivering a copy of this citation to all known persons interested in the estate, seven days, at least, before said Court.

Witness, JOHN C. LEGGAT, Esquire, First Judge of said Court, this thirty-first day of May in the year one thousand nine hundred and twenty-eight.

LORING P. JORDAN, Register
je8-3t

Tennis balls at the Star office.

NOTICE IS HEREBY GIVEN, that the subscriber has been duly appointed administrator of the estate of Joseph Pistorino late of Winchester, in the County of Middlesex, deceased, intestate, and has taken upon himself that trust by giving bond, as the law directs. All persons having demands upon the estate of said deceased are required to exhibit the same, and all persons indebted to said estate are called upon to make payment to

FORTUNATO PISTORINO, Admr.

(Address)
11 Dartmouth Street,
Arlington, Mass.
June 8, 1928 je8-3t

NOTICE OF LOST PASS BOOK

In compliance with the requirements of Chapter 167, Section 20, of the General Laws and Acts in amendment thereof or supplementary thereto, notice is hereby given of the loss of Pass Book No. 21,339 issued by the Winchester Savings Bank, and that written application has been made to said bank for the payment of the amount of the deposit represented by said book or for the issuance of duplicate book therefor.

WINCHESTER SAVINGS BANK,
By William E. Priest, Treasurer
je1-3t

COMMONWEALTH OF MASSACHUSETTS
MIDDLESEX, SS. PROBATE COURT

To the heirs-at-law, next of kin, creditors, and all other persons interested in the estate of Frances L. Vreeland late of Winchester in said County, deceased, intestate.

WHEREAS a petition has been presented to said Court to grant a letter of administration on the estate of said deceased to Carolyn E. Ellis of Winchester in the County of Middlesex, without giving a surety on her bond.

You are hereby cited to appear at a Probate Court to be held at Cambridge in said County of Middlesex, on the eighteenth day of June A. D. 1928, at ten o'clock in the forenoon, to show cause if any you have, why the same should not be granted.

And the petitioner is hereby directed to give public notice thereof by publishing this citation once in each week, for three successive weeks, in The Winchester Star a newspaper published in Winchester the last publication to be one day, at least, before said Court.

Witness, JOHN C. LEGGAT, Esquire, First Judge of said Court, this twenty-fourth day of May in the year one thousand nine hundred and twenty-eight.

LORING P. JORDAN, Register
je1-3t

Winchester, Mass., June 11, 1928

TO THE BOARD OF SELECTMEN OF THE TOWN OF WINCHESTER. The undersigned respectfully petitions for a license to keep, store and sell

GASOLINE

[illegible] gallons in an underground tank which tank is to be located on the land in said Winchester situated on Forest Street corner Forest and Washington Streets as shown upon the plan filed herewith and certifies that the names and addresses of all owners of record of land abutting the premises are as follows:

Abutters: [illegible] Walker, Woodside Road, Winchester; Mary E. Cross, 47 School Street, [illegible]

FREDERICK C. MacDONALD

Town of Winchester, in Board of Selectmen, June 11, 1928. On the foregoing petition it is hereby ORDERED that a public hearing thereon be held on Monday the 25th day of June 1928 at [illegible] p. m. in the Selectmen's Room in the Town Hall Building that notice thereof be given by us at the expense of the applicant, by publishing a copy of said petition together with this order in the "Winchester Star" at least seven days before said date and that notice of the time and place of said hearing be given by the applicant by registered mail not less than seven days prior to such hearing to all owners of real estate abutting on the land on which such license if granted is to be exercised.

A true copy
Attest
GEORGE S. F. BARTLETT,
Clerk of Selectmen

Winchester, Mass., June 6, 1928

TO THE BOARD OF SELECTMEN OF THE TOWN OF WINCHESTER. The undersigned respectfully petitions for a license to keep, store and sell

GASOLINE

2000 gallons in underground tanks (filling station) which tanks are to be located on the land in said Winchester situated on Main Street and numbered 658 thereon as shown upon the plan filed herewith and certifies that the names and addresses of all owners of record of land abutting the premises are as follows:

Abutters: Clarence A. Warren, 47 Everett Avenue, Winchester; Walter G. Parker, 64 Vine Street, Winchester; Elin J. Nelson, 62 Vine Street, Winchester.

CLARENCE A. WARREN

Town of Winchester, in Board of Selectmen, June 11, 1928. On the foregoing petition it is hereby ORDERED that a public hearing thereon be held on Monday the 25th day of June 1928 at 7:50 p. m. in the Selectmen's Room in the Town Hall Building that notice thereof be given by us at the expense of the applicant, by publishing a copy of said petition, together with this order in the "Winchester Star" at least seven days before said date and that notice of the time and place of said hearing be given by the applicant by registered mail not less than seven days prior to such hearing to all owners of real estate abutting on the land on which such license if granted, is to be exercised.

A true copy
Attest
GEORGE S. F. BARTLETT,
Clerk of Selectmen

June 8, 1928

To the Selectmen of the Town of Winchester:

Application is hereby made, under the provisions of Section 8 of the Zoning By-law, for permission to use the front room of the existing building situate and numbered 83 on Nelson Street, within a general residence district established by the Zoning By-Law, for one year for the purpose of conducting a grocery and provision store, as provided by paragraph D of Section 9 of said Zoning By-Law.

CATHERINE HANLEY

TOWN OF WINCHESTER IN BOARD OF SELECTMEN

Upon the foregoing application, it is hereby

ORDERED: That a public hearing be held thereon in the Selectmen's room in the Town Hall Building on Monday, the 25th day of June, 1928, at 8:30 P. M., and that fourteen days' public notice thereof be given, at the expense of the applicant, by publishing a copy of said application, together with this order, in the Winchester Star, on June 15 and June 22, 1928; that notice thereof be given to the owners of all the land adjoining the land described in the application, and all land within one hundred feet of the same, by mailing to them, postage prepaid, a copy of said application and order, and that a copy of said application and order be posted in a conspicuous location upon said premises.

By the Board,
GEORGE S. F. BARTLETT,
Clerk
je15-2t

MORTGAGEE'S SAL EOF REAL ESTATE

By virtue of the power of sale contained in a certain mortgage deed given by Frank Todesco to Herbert J. Petrie and Gertrude E. Petrie, husband and wife as joint tenants, dated February 6, 1928, and recorded with Middlesex South District Deeds, Book 5191, Page 434, for breach of the conditions of said mortgage and for the purpose of foreclosing the same will be sold at public auction on the premises hereinafter described on Tuesday, July 10, 1928 at nine o'clock in the forenoon, all and singular the premises conveyed by said mortgage deed and therein substantially described as follows:

"A certain parcel of land with the buildings thereon situated in Winchester, Middlesex County, being shown as Lot 8 on Plan of Lots, Winchester, Mass., dated July 21, 1927, Parker Holbrook, Engineer, recorded with Middlesex South District Deeds, Plan Book 400, Plan 11, bounded and described as follows: Southeasterly by Hemingway Street, fifty-six (56) feet; Northeasterly by Lot 7 on said plan, one hundred five (105) feet more or less; Northwesterly by Land of the City of Woburn, about fifty-six (56) feet; Southwesterly by Lot 9 on said plan, one hundred six (106) feet more or less. Containing 5840 square feet more or less according to said Plan. Said premises are conveyed subject to building line established by the Town of Winchester by a Taking duly recorded with Middlesex South District Deeds. Said premises are subject to a right of way as referred to in deed of Ralph P. and Ersilia N. Sylvester to said grantor dated Feb. 6, 1928 and duly recorded with said Deeds. Hereby conveying part of the same premises conveyed to said grantor by Ralph P. and Ersilia N. Sylvester by deed dated February 6, 1928 and duly recorded with said Deeds. Said premises are conveyed subject to a first mortgage of $1800 given by the said Ersilia N. Sylvester to the Winchester Savings Bank, dated July 21, 1927 and recorded with said Deeds, Book 5124, Page 193."

Said premises will be sold subject to said prior mortgage, all unpaid taxes, tax titles, assessments or other municipal liens.

$100.00 in cash will be required to be paid at the time of the sale and the balance to be paid within ten (10) days from the date of sale at Room 1025, 100 Milk Street, Boston, Mass. Other particulars made known at time of sale.

HERBERT J. PETRIE and
GERTRUDE E. PETRIE, Mortgagees

For further information apply to Curtis W. Nash, 100 Milk Street, Boston, Mass. je15-3t

---

MORTGAGEE'S SALE OF REAL ESTATE

By virtue of the power of sale contained in a certain mortgage deed given by Frank Todesco to Herbert J. Petrie and Gertrude E. Petrie, husband and wife as joint tenants, dated February 6, 1928 and recorded with Middlesex South District Deeds, Book 5191, Page 4[illegible], for breach of the conditions of said mortgage and for the purpose of foreclosing the same will be sold at public auction on the premises hereinafter described on Tuesday, July 10, 1928 at nine o'clock in the forenoon, all and singular the premises conveyed by said mortgage deed and therein substantially described as follows:

"A certain parcel of land with the buildings thereon situated in Winchester, Middlesex County, being shown as Lot 7 on "Plan of Lots, Winchester, Mass., dated July 21, 1927, Parker Holbrook, Engineer", recorded with Middlesex South District Deeds Plan Book 400, Plan 11, bounded and described as follows: Southeasterly by Hemingway Street, sixty (60) feet, Northeasterly by Lot 6 on said plan, one hundred two (102) feet more or less; Northwesterly by land now or formerly of the City of Woburn, about sixty (60) feet, Southwesterly by Lot 8 on said plan, one hundred five (105) feet more or less. Containing 6200 square feet more or less according to said plan. Said premises are subject to a building line established by the Town of Winchester by a Taking duly recorded with Middlesex South District Deeds. Said premises are subject to a right of way as referred to in deed of Ralph P. and Ersilia N. Sylvester to said grantor, dated February 6, 1928 and duly recorded with said Deeds. Hereby conveying part of the same premises conveyed to said grantor by Ralph P. and Ersilia N. Sylvester by deed dated February 6, 1928 and duly recorded with said Deeds. Said premises are subject to a first mortgage of 4800 given by Ralph P. and Ersilia N. Sylvester to the Winchester Savings Bank dated July 21, 1927 and recorded with said Deeds, Book 5124, Page 195."

Said premises will be sold subject to said prior mortgage, all unpaid taxes, tax titles, assessments or other municipal liens.

$100.00 in cash will be required to be paid at the time of the sale and the balance to be paid within ten (10) days from the date of sale at Room 1025, 100 Milk Street, Boston, Mass. Other particulars made known at time of sale.

HERBERT J. PETRIE and
GERTRUDE E. PETRIE, Mortgagees

For further information apply to Curtis W. Nash, 100 Milk Street, Boston, Mass. je15-3t

---

WINCHESTER TRUST COMPANY

In compliance with the requirements of Chapter 590, Section 40, Acts of 1908, as amended by Chapter 491, Section 6, Acts of 1912, notice is hereby given of the loss of pass-book No. 1182.

C. E. BARRETT, Treasurer
je1-3t

NOTICE IS HEREBY GIVEN that the subscriber has been duly appointed administrator of the estate of Edmund V. Wood late of Winchester in the County of Middlesex, deceased, intestate, and has taken upon himself that trust by giving bond, as the law directs. All persons having demands upon the estate are called upon to make payment to

FREDERICK V. WOOD, Adm.

(Address)
37 Cambridge Street,
Winchester, Mass.
May 16, 1928. je8-3t

STONEHAM THEATRE

Entire Change of Program Monday, Wednesday, Friday, Saturday

Evenings 8 Matinees 2:15 Saturdays 2:15—6:30—8:30
TEL. STONEHAM 0092-W Residence, Tel. Stoneham 0879-W
Unlimited Parking Space on East Side of Square and Main Street after 7 P. M.

Tonight, Friday, June 15
CLAIRE WINDSOR and an ALL-STAR CAST in "FASHION MADNESS"
Comedy Fables Sportlight

Saturday, June 16
CULLEN LANDIS and BLANCHE MEHAFFEY in "FINNEGAN'S BALL"
GEORGE LEWIS and an ALL-STAR CAST in "COLLEGIAN"
Comedy Fables Sportlight

Monday and Tuesday, June 18, 19
PATSY RUTH MILLER and an ALL-STAR CAST in "SOUTH SEA LOVE"
HAROLD LLOYD in "AMONG THOSE PRESENT"
Boy Scout Benefit—"COVERED WAGON"—Re-issued
Prices, Matinee: Children 15c, Adults 25c—Evenings, All Seats 35c

Thursday, June 21
BEN TURPIN and SHIRLEY MASON in "THE WIFE'S RELATIONS"
An ALL-STAR Feature, "LADY RAFFLES"
News

Every Afternoon at 2
Every Eve at 8
Holidays Continuous

CORIATY'S
REGENT THEATRE
ARLINGTON

Phone Arlington 1420 for Seat Reservations

Monday Tuesday June 18, 19
William Boyd in "THE SKYSCRAPER"
Lya De Putti in "MIDNIGHT ROSE"
And Short Subjects

Wednesday Thursday June 20, 21
Virginia Lee Corbin in "BARE KNEES"
Wally Wales in "THE ACE OF ACTION"
And Short Subjects

Friday Saturday June 22, 23
Dorothy Gish in "MADAM POMPADOUR"
Ralph Lewis, Kate Price in "CASEY JONES"
And Short Subjects

Organ at Every Performance

LOCATELLI'S
CAPITOL
YOUR HOME THEATRE
MASSACHUSETTS AVE. AT LAKE ST. ARLINGTON

Daily 2:15 and 8 P. M. Holidays Continuous 2:15 to 10:30 P. M.
Seats Reserved For All Regular Evening Performances
Telephone for Reservations to Arlington 4340—4341

Monday, Tuesday, Wednesday, June 18, 19, 20
CONTINUOUS PERFORMANCE MONDAY
Crowds! Crowds! Crowds!
America's greatest middleclass. Millions of workers. How do they live? What do they do? King Vidor has taken a cross-section from the average American family and transplanted it to the screen. It's a great drama of everyday life.
KING VIDOR'S
"THE CROWD"
First Picture Since "The Big Parade"
Also BESSIE LOVE in "THE MATINEE IDOL"

Thursday, Friday, Saturday, June 21, 22, 23
Wife and mother—and then, by one swift stroke of fate, an outcast. An unusual story, with strong situations, is
POLA NEGRI'S
"THREE SINNERS"
FRED THOMSON in "THE PIONEER SCOUT"
*Will not be shown at the Saturday Matinee June 23

June 25, 26, 27—WILLIAM HAINES in "THE SMART SET"

FIRST MORTGAGES

Negotiated on favorable terms and rates. All transactions strictly confidential.

ADDRESS P. O. BOX 1
Winchester, Mass.

BOWDOIN SQ. THEATRE CONTINUOUS
WEEK of JUNE 18
D. W. GRIFFITH'S "DRUMS of LOVE"
with MARY PHILBIN
CECIL B. DeMILLE'S UNDERWORLD SENSATION
"CHICAGO" with PHYLLIS HAVER
BEN TURPIN in "BROKE IN CHINA"
5 VAUDEVILLE ACTS AESOP'S FABLES · PATHE NEWS

UNIVERSITY THEATRE
Harvard Sq.
Phone Porter 4580

SUN MON TUES WED JUNE 17 18 19 20
"Legion of the Condemned"
Marie Prevost in "A BLONDE FOR A NIGHT"

THUR FRI SAT JUNE 21 22 23
Corinne Griffith in "THE GARDEN OF EDEN"

FRED THOMSON - "THE SUNSET LEGION"

GRANADA THEATRE
MALDEN MASS.

Now- Thurs., Fri., Sat.
HOBART BOSWORTH in "AFTER THE STORM"
ALWAYS
5 ACTS OF VAUDEVILLE
Coming—Mon., Tues., Wed.
FRED THOMSON in "SUNSET LEGION"
Free Parking—Attendants

TEELE SQUARE

Monday, Tuesday, Wednesday, June 18, 19, 20
"THE CROWD"
With ELEANOR BOARDMAN and JAMES MURRAY
"BACHELOR'S PARADISE"
With SALLY O'NEIL and RALPH GRAVES
News Topics Comedy

Thursday, Friday, Saturday, June 21, 22, 23
"THE BIG NOISE"
With CHESTER CONKLIN and ALICE WHITE
"THE DESERT BRIDE"
With BETTY COMPSON
News Fables Comedy

STRAND THEATRE
WOBURN
MATINEES DAILY AT 2:15 · The Theatre of Distinction · EVENINGS AT 7:30

Friday and Saturday, June 15, 16
RALPH INCE in "CHICAGO AFTER MIDNIGHT"
RICHARD ARLEEN and MARY BRIAN in "UNDER THE TONTO RIM"
Added Attraction—4 BIG ACTS OF VAUDEVILLE

Sunday, June 17
MILTON SILLS in "BURNING DAYLIGHT"
An All-Star Cast in "BROADWAY DADDIES"

Monday and Tuesday, June 18, 19
NORMA SHEARER in "THE LATEST FROM PARIS"
W. C. FIELDS and CHESTER CONKLIN in "FOOLS FOR LUCK"

Wednesday and Thursday, June 20, 21
JAMES MURRAY in "THE CROWD"
LAWRENCE GRAY in "LOVE HUNGRY"

Friday and Saturday, June 22, 23
LON CHANEY in "THE BIG CITY"
BELLE BENNETT in "THE SPORTING AGE"
Added Attraction—4 BIG ACTS OF VAUDEVILLE

MEDFORD THEATRE

CALL MYSTIC 1900 FOR RESERVED SEATS
Matinee 2:00 Evening 7:00

Monday, Tuesday, Wednesday
The Daring Drama of the Air
"The Legion of the Condemned"
Starring GARY COOPER and FAY WRAY
A last whirl at life—and then the world go hang
RICHARD "SKEETS" GALLAGHER in
"Alex the Great"
A merry-go round of mirth by H. C. Witwer
COMEDY WEEKLY

Thursday, Friday, Saturday
An All-American Film
"The Crowd"
Starring JAMES MURRAY and ELEANOR BOARDMAN
A great drama of every-day life, perhaps this problem exists in your own home
WILLIAM BOYD in
"The Night Flyer"
A thrilling story admirably screened

Winchester

Amid the stately trees of Rangeley is a charming new home with garage and 11,000 square feet of land. Briefly the house contains a large living-room with fireplace, sunroom, dining-room, modern kitchen and breakfast alcove, 4 sunny chambers, sleeping porch and tile bath. A delightful home within five minutes of the stations, churches, schools, stores, and yet secluded and safe for your children. Most moderately priced at $12,500. You really should see this. Just call Winchester 1400.

Edward T. Harrington Company

REALTORS

LORING P. GLEASON, Mgr.; Res. Tel. Win. 0936-M

39 CHURCH STREET WINCHESTER 1400

Insurance

KNEE DEEP IN JUNE--

In our work. Everybody busy. Our cars answering last minute calls hurrying the furs into cold storage. Wardrobe being reconditioned for that week-end trip. Furniture, Rugs, Draperies and Blankets for the home to be closed for the summer. Our dye-pots busy duplicating all the colors of the rainbow. Everybody busy producing Bailey's "particular work for particular people."

BAILEY'S CLEANSERS AND DYERS, Inc.

Office and Plant—30 Washburn Street, Watertown, Mass.
Tel. Newton North 4561, 4562, 4563

Winchester Store—17 Church Street, Winchester; Tel. Win. 0524

PROPRIETORS OF HALLANDAY'S WE CALL FOR AND DELIVER

NEWSY PARAGRAPHS

David A. Carlue, painter and decorator, hardwood finishing a specialty. 141 Cambridge street, tel. 1701.

Among the graduates this week from the University of Vermont at Burlington is Miss Marguerite Merrill daughter of Mr. and Mrs. Raymond Merrill of Rangeley. During her senior year Miss Merrill was president of Campus House and has taken an active part in the Alpha Qui Omega Sorority.

Scientific treatment of the feet. Emma J. Prince, Podiatrist. Tel. Win. 0155. ja6-tf

Mr. and Mrs. A. K. Huckins of Highland avenue will spend the summer at "Strangman Cottage" Bayview, Gloucester.

Expert permanent, finger and marcel waving. The Idonian Beauty Shop, National Bank Bldg. Tel. Win. 1408. my11-2t

The Patricia Beauty Shoppe now has the latest model of hair-drying equipment. This machine will dry your finger and water waves in the quickest possible time, with absolute comfort and convenience. Tel. Win. 1645-W.

Spencer Corsets, home appointments. Jean MacLellan. Tel. Win 0406-R. ap27-tf

Miss Elizabeth Fessenden was among the teachers who recently received certificates at the graduating exercises of the Nursery Training School of Boston. Miss Fessenden has been appointed director of the Nursery School which is to be opened next October in Waban.

Night calls for Kelley & Hawes, Funeral Directors, phone Win. 0106. d2-tf

Lawrence Palmer, number one in tennis at Dummer Academy won the school championship in singles receiving the Morse Trophy and with his partner won the doubles match for which cups were presented.

Experienced Landscape Gardener wants work. Lawns cared for. Trimming of hedges and shrubs a specialty. Thoroughly acquainted with all sorts of tree surgery. Thomas J. Holland, phone Win. 0205. je8-4t

Mrs. Eva L. Hatch and daughter, Miss Edna of Mt. Vernon street, leave Saturday for York Beach, Me., where they will spend the summer.

NEWSY PARAGRAPHS

Mr. Frederick C. Alexander, Jr., of Lakeview road, was recently elected a member of the Beaver Club, Junior Honorary Society at M. I. T. Only those active in sports or college social life are eligible for membership.

Highest prices paid for all kinds of junk. Call S. Frumson, tel. Win. 0236-R or Talbot 3359. o14-tf

The Bell Telephone Company has announced a change in service after 11 p. m. only one operator being at the switchboard from that hour until morning.

Eugene Method of permanent waving $15. The Harper Method Shop. Tel. Win. 0330. ap27-tf

Mrs. William P. DeCamp gave a tea Friday afternoon at her home on Highland avenue, in honor of Miss Barbara Lord of Nyack, N. Y. who is her house guest. Miss Lord's engagement was recently announced to Mr. George DeCamp.

Dexter P. Blaikie, Contractor and Builder. Repairing done and estimates given. 45 Everett avenue, tel. 0657-R. s2-tf

Miss Bertha Kelley, Nina Richardson and Margaret Randall sail from New York June 16, on the S.S. Pennland for a 10-weeks' tour of Europe.

Miss Frances Lowell, a student at Vassar, is spending her vacation with her parents, Dr. and Mrs. Holbrook Lowell of Lakeview road.

Mr. Charles Clarke of Portland, Me., formerly of Winchester, and now a junior at Princeton, was the guest of friends for the Ordway-Martin wedding.

Mrs. John E. Nickerson of Highland avenue is sailing June 16, on the S.S. Leviathan. She will spend the summer in England, France and Switzerland.

The primary and intermediate pupils of Mrs. Annie Soule Lewis of this town are to give a recital of pianoforte music in the vestry of the Unitarian Church, Woburn, on Tuesday evening, June 19, at 8 o'clock.

Have you had a finger or water wave baked in with the new "Spu-Jax" dryer. Speedy, noiseless and efficient. Tel. Win. 1645-W

There is to be a meeting of the directors of the Winchester Chamber of Commerce Tuesday evening, June 19, at 8 o'clock in the Chamber of Commerce room, 5 Common street.

Give Dad a Tie

Father's Day

JUNE 17th

Summer and Vacation Suggestions

BATHING SUITS, CAPS AND SHOES

MENS' FLEXIBLE STRAWS

WHITE DUCK PANTS

Sweaters, Khaki Knickers

Play Suits

MEN'S RAIN COATS

Ladies' Summer Dresses

WHITE FLOWERS

Silk Smocks, Slips, Bloomers

DON'T FORGET B. V. D.'s

Franklin E. Barnes Co.

VERNON W. JONES
SUBURBAN REAL ESTATE

Arlington Winchester Medford

NATIONAL BANK BLDG. 13 CHURCH ST. TEL. WIN. 0898

If You Wish to Buy, Sell or Rent, Call Win. 0898 or 1862

NEW COLONIAL TYPE HOME of 7 rooms, sewing room and bath, large living room finished in gumwood with attractive fireplace and French doors leading to open porch. The rooms are all sunny and pleasant. Hot water heat, toilet and laundry in basement; 2-car garage and [illegible] feet of land, low price for quick sale.

Office Open All Day Monday, June 18th

RESIDENCE, 36 GLEN ROAD—TEL. WIN. 1862

FOR SALE IN RANGELEY

New brick veneer house, containing 11 rooms, porch, sun parlor, 3 baths with built in showers, first floor toilet room, oak floors throughout. Combination coal or oil burning heater. Set-tubs in cellar. Corner lot with 16,235 sq. ft. of land. Best residential district. Can be seen by appointment.

PHONE WIN. 1492 or 1726

je8-tf

NEWSY PARAGRAPHS

Miss Lucille Skilling, daughter of Mr. and Mrs. John Skilling of Lloyd street, was a member of the class recently graduated from the Physical-Therapy Department of the Reconstruction Clinic at 366 Commonwealth avenue, Boston. Miss Skilling is also to graduate this year from the Posse-Nissen School of Physical Education.

Mrs. Joseph C. Adams of California, formerly of this town, is in Winchester visiting friends for a short period. She came East with the remains of her late husband who recently passed away and who is to be buried in Wildwood Cemetery.

The police were given a clue to a possible "peeping Tom" when they were notified last Friday that a man had been discovered peering into a second story window of a house on Swan road.

Miss Mary Norton, daughter of Mr. and Mrs. Peter J. Norton, of 11 Forest circle, Winchester, was awarded the degree of M.A. at Columbia University last week. Miss Norton procured her A.B. degree at Emmanuel College, Boston, 1926.

Among the approaching marriages is that of Miss Rose Claire Condry of Lowell to Edward William Drohan of Winchester which is to take place on June 23 in the Immaculate Conception Church, Lowell. Miss Condrey is popular among the young people of the Belvidere section of that city and was recently tendered a miscellaneous shower at the Hotel Marlborough by a group of her friends. Mr. Drohan is widely known in Winchester and is a member of the staff of the Boston Post.

The Board of Selectmen has announced the awarding of the contract for the fireworks display on July 4 to the American Fireworks Company of Boston.

The Idonian Beauty Shop, National Bank Building, will remain open during July, August and September. Closed Wednesday afternoons. Tel. Win. 1408. je15-tf

Arthur E. French and Edward W. Sexton are Winchester boys who will serve as ushers at the senior spread to be held in Memorial Hall, Cambridge on Monday evening. French is to serve as assistant to the head usher.

Charles S. Eaton, of 3 Foxcroft road, graduated from Andover yesterday where he has been a student for four years. He has been a member of the golf team for two years, being captain for this season as well as the school golf champion.

The commencement exercises at Kendall Hall, Pride's Crossing, last week were featured by the presentation of Shakespeare's famous play, "The Taming of the Shrew," in which the leading part, "Petruchio," was taken by Miss Hersilia Warren, daughter of Mr. and Mrs. Clarence A. Warren of Everett avenue. Miss Warren adapted herself to the part with marked skill and her dramatic ability was the subject of much favorable comment. She has taken a prominent part in the dramatic and social activities of the school through the year.

See our 50c golf ball. Wilson the Stationer.

A Chevrolet coach driven by Miss Ella Emerson of 29 Rangeley road and a Ford truck, driven by Leland D. Jackson of Stoneham were in collision Thursday evening at the junction of Main and Thompson streets. A man, riding in the truck with Jackson complained of injuries to his arm.

Miss Dorothy E. Mullin of this town, an honor graduate of Marycliff Academy, Arlington, delivered an address on "The Power of Personality" at the commencement exercises on Thursday.

Good news for those who shave themselves. We have a consignment of the wonted Darwin high speed razor blades. A rustless, cobalt steel blade which [illegible]. Try them. Wilson the Stationer.

Ambition's Goad

Ambition is as necessary as sunshine to the complete life. It is a goal which constantly beckons us onward, upward, even though the way is paved with beads of sweat which fall from our brow.—Grit.

Complete Description

She is the kind of woman we sold in our bitterly intolerant way, who would think of something else to say and turn around to say it while going through a revolving door ahead of you.—Ohio State Journal.

The Borgia Poisons

A French doctor, Jagot, claims to have discovered the principle of the mysterious poisons with which the Borgias made away with their enemies. The strange thing about these poisons was that they work in such subtle fashion that even physicians could not state with positiveness that any had been employed. It now seems certain that the Borgias used two poisons, one dissolving slowly and stealing gradually through the system, while the other was a soluble preparation of arsenic working instantaneously. Both preparations were unquestionably arsenical in composition.

Expensive Hats

The most costly hat whereof record can be found was not a woman's hat, but one presented to General Grant while he was in Mexico. Fifteen hundred dollars in gold was paid for it. It is to be seen in the National museum at Washington. Besides being so expensive, it is said to be the finest specimen of a Mexican sombrero ever made.

Perhaps the next most expensive hat was that which was presented to William H. Seward when he was secretary of state in President Lincoln's cabinet. It was the kind known as panama, and his South American admirers who sent it to him paid a thousands dollars for it.

Plant of Life and Death

Mandioca, or cassava, which will grow in almost all hot countries near sea level, is a tall, handsome plant with large tuberous roots. There is perhaps no other plant in which life and death are more strangely blended. Cattle get fat on the leaves and stalks, while the roots ground into pulp make farina from which a bread is baked. We eat cassava in the form of tapioca, yet the raw juice of the roots is a deadly poison, 35 drops of which will kill the strongest man in five or six minutes. This juice however, fermented and boiled forms a drink which is refreshing and not unwholesome.—London Mail.

Used to It

The hotel was much frequented by commercial travelers who thought they had found a good target for their humor in a clergyman who booked a room there. Day in and day out, at table and in the lounge he received all their jests with irritating indifference.

"I wonder you stand those youngsters so well," said an older man after a particularly foolish joke at the dinner table. "Don't you hear what they say?"

The clergyman smiled gently at the grinning faces waiting for his reply.

"Oh, yes," he answered, "but then you see I am chaplain at a lunatic asylum so I'm used to this sort of thing."

M. J. Queenin
RELIABLE TAXI SERVICE DAY and NIGHT

New 7-Passenger Master Six Buick Sedan obtainable for weddings, parties, trips and touring.

RESIDENCE, 17 MYRTLE ST. PHONE WIN. 1673

je15-3t

Famous Highway

The Lincoln Highway was laid out by the Lincoln Highway association in 1913 as the first interstate highway connecting the two coasts of America and as a memorial to Abraham Lincoln.

Grecian Marble

The Parthenon was built of Pentelic marble taken from the great quarries just outside of Athens. The same quarries have furnished the building material for the greater part of modern Athens.

Beautify Your Garden

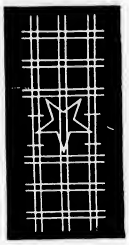

TRELLISES

MANY SIZES and DESIGNS

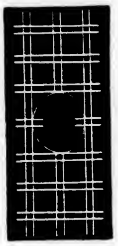

$2.70 $2.70

GEO. W. BLANCHARD & CO.

695 MAIN STREET WINCHESTER, MASS.

WINCHESTER 1300

Have your Camera

CLEANED, INSPECTED, ADJUSTED

Will cost you little. May save you much.

Leave your films at Hevey's Pharmacy or Star Office for

HIGGINS *the* PHOTOGRAPHER

TELEPHONE WIN. 0606

Exide
BATTERIES

Park[?] Battery Station

600 MAIN STREET TEL. WIN 1305

BATTERY and TIRE SERVICE

ATWATER KENT

ALL ELECTRIC
$138 COMPLETE

May be Purchased on Partial Payments

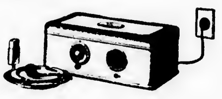

RADIO SERVICE

WINCHESTER

BEAUTIFUL GROUNDS and one if the finest flower gardens in the town. We stress this point because the grounds are exceptional, but also as a matter of fact, the house is in thorough keeping with this environment. Attractive, modern in every detail, built to order for owner; large living room, fireplace, 9 rooms and 2 baths, sleeping porch, large open screen piazza. Everything in perfect condition. Most reasonably priced at $20,000.

WEST SIDE—This estate must be sold below builder's cost. A new 7 room Dutch Colonial. Lower floor consists of large kitchen, electric range, breakfast room, dining room, large living room, and sun room. Finished in gumwood, oak floors. Second floor has four chambers and bath. Hot water heat. 8000 sq. ft. land. Located in very desirable section. Reasonable. Terms to responsible parties.

A. Miles Holbrook

21 CHURCH STREET TEL. WIN. 1250, RES. WIN. 060[?]

KITCHEN NECESSITIES

Have you seen our show window, full of new up-to-date kitchen needs.

We are showing a beautiful new line of FANCY OIL CLOTHS, both table and shelf, some of the patterns match.

Many of the GLASS TOWELS will match the kitchen color scheme.

TISSUE GINGHAMS in blue, green or yellow at 35c per yard. Just the thing for kitchen curtains.

DISH CLOTHS, MOPS, DUSTERS, HOLDERS, FLOOR CLOTHS, etc. New CHAMOIS CLOTHS, WAX PAPER, NAPKINS, PLATES, CUPS and SPOONS.

Just the articles you need for town or summer home.

G. Raymond Bancroft

TEL. WIN. 0671-W 7 MT. VERNON ST.

PUBLIC LIBRARY

THE WINCHESTER STAR

VOL. XLVII NO. 47 — WINCHESTER, MASS., FRIDAY, JUNE 22, 1928 — PRICE SEVEN CENTS

HON. LEWIS PARKHURST RECEIVED LL.D. AT DARTMOUTH

Attended 50th Class Reunion—Former Slave Among Classmates

The recent commencement at Dartmouth College held a double significance for Hon. Lewis Parkhurst of this town, former State Senator and head of the publishing house of Ginn & Co., Boston. Not only was Mr. Parkhurst at Hanover to receive the honorary degree of Doctor of Laws, but also to attend the 50th reunion of his class, that of 1878, 36 members of which are now living of the 84 who were graduated a half-century ago.

Feeling that some little account of this 50th reunion might be of more than passing interest to the 50 or so Dartmouth men who make Winchester their home the Star interviewed Mr. Parkhurst upon his return to town and found him quite willing to admit that the "old grads" had enjoyed a rather full program between the graduation exercises on Tuesday and their arrival at Dartmouth on the previous Friday. The college literally belonged to the 50 year class.

Of the 36 members now living of the class of 1878, 24 attended the reunion, or 66 per cent of its membership, a good enough showing to win the cup awarded yearly to that class having the largest percentage back for commencement. Three members of '78 had not returned to Hanover, until this June, since their graduation 50 years ago. All who were present were able to participate heartily in the continuous round of festivities which had been arranged.

The reunion banquet was held in College Hall on Sunday afternoon with a temporary adjournment to attend the President's reception at his home. This done the reunionists regathered to spend the time until the small hours of Monday morning in living over again by-gone undergraduate days and experiences. Much time was spent during the five days at Hanover in inspecting the new college equipment, especially the recently completed Baker Library which was dedicated this week.

It is of interest that field athletics, or to be more exact, outdoor interclass sports were introduced at Dartmouth during the freshman year of the class of 1878. The athletic squad of that year consisted of 12 members of this class, six of whom are now living and were present at the reunion. They included besides Mr. Parkhurst, John Cotton Dana of Newark, N. J.; J. B. Gerould of North Attleboro, C. H. Pettibone of West Palm Beach, Fla.; E. M. Vittum of Grinnell, Ia.; and W. B. Hayt of Lincoln, Cal. This group of stalwarts was offered as an exhibit to prove the value of athletics with respect to longevity, 50 per cent of the athletes of the class of '78 having lived to see their 50th reunion as opposed to 40 per cent of those who had not participated in sports.

(Continued to page 5)

SYMMES—CRESSEY

A very charming home wedding was solemnized at the home of Mr. and Mrs. Myron Greeley Cressey, 61 Wolcott street, West Medford June 16, 1928, when their daughter, Miss Marah Pitna [illegible] was united in marriage with Ralph Pratt Symmes, son of Mr. and Mrs. Robert Marshall Symmes, formerly of this town and now of 190 Salem street, Swampscott. The ceremony was performed by Rev. Dwight Hadley of the Episcopal Church, West Medford. The bride was attended by her sister as maid of honor and the groom by Edward Sexton of Winchester as best man.

After the reception the young couple left for a wedding trip. They are to spend the summer at Chatham.

ENGAGEMENT

Mrs. Mildred F. Curtis of 32 Central street, Beverly, announces the engagement of her daughter, Miss Kathleen Hodgson Curtis to Walter Adams Redding, son of Mrs Grace A. Redding of 17 Lakeview road, Winchester. Miss Curtis is the daughter of the late Fred L. Curtis. Mr Redding was graduated from Northeastern University Law School with the class of 1927, is a member of the Boston Yacht Club, Winchester Boat Club and Gamma Eta Kappa Fraternity of Winchester. The wedding will take place the latter part of September.

Three young women of this town, Miss Hilda Parshley of 15 Stevens street, Miss Pauline S. Sawyer of 12 Dix street and Miss Margaret D. Winn of 8 Elmwood avenue, were among those who received degrees at the 55th commencement of Boston University on Monday. Miss Parshley received the degree of Bachelor of Secretarial Science, Miss Sawyer, that of Master of Business Administration and Miss Winn the Bachelor of Religious Education degree.

FINE WEATHER AIDED IN OBSERVANCE OF HOLIDAY

[illegible] 17th [illegible] "Birthday [illegible]" [illegible]

[illegible] 21 [illegible] the big hillery parade.

In Winchester [illegible] golf at the Country Club both morning and afternoon while the tennis enthusiasts were busy at Palmer street and on club and private courts.

A good sized crowd attended the ball game on Manchester Field in the afternoon and those interested in water sports trouped to Mystic Lake where a club regatta was held at the Winchester Boat Club.

The holiday was not productive of much trouble, though the police were called a few minutes before 11 o'clock Sunday night to quell a disturbance in a house on Oak street. Three men who had engaged in a passage at arms were arrested and later fined $5 for their belligerency.

Only one auto accident of any account was reported and in all but three calls were received at fire headquarters. At 12:10 Sunday burning paper in a heater caused trouble at the home of Mr. George R. Ferguson on Highland avenue and at 5:25 the same afternoon an Essex coach, the property of Charles C. McAlpine of Medford, was discovered ablaze at the corner of Church and Oxford streets. Monday's only alarm came at 11:30 in the forenoon from Box 38 for a fire on the roof of a shed owned by Mrs. Antonia Fiecciello of 71 Swanton street.

Police headquarters was notified that the house of Mr. Fred R. Elliott at 161 Ledyard road had been entered in the absence of the family, but no results of the authorities' investigation were made public.

THREE MOTORISTS ARRESTED HERE AS DRUNKEN DRIVERS

As the result of his investigation of a motor accident which occurred shortly after 8 o'clock in the morning of the holiday Patrolman James E. Farrell of the Police Department arrested a man who gave his name as Arthur J. MacDonald of 26 Upland road, Malden and who was booked at headquarters, charged with operating a motor car while under the influence of liquor and with driving so as to endanger the lives of the public.

MacDonald was driving a Nash sedan south on Highland avenue last Monday morning when his car struck a Nash coupe which was parked facing south on Highland avenue and in charge of Chesley M. Woodside of Faulkner road, Wilmington. After striking Woodside's car the sedan plunged up an embankment on the grounds of Mr. Herbert Wadsworth and continued across the road and through a hedge at the residence of Mr. Fred D. Williams.

Both machines involved in the accident were damaged and Woodside, who was in his coupe, was shaken up and sustained body injuries for which he was treated at Police Headquarters by Dr. Milton J. Quinn.

MacDonald appeared in the District Court at Woburn Tuesday morning when his case was continued until Friday.

A continuance until Friday was also granted Ernest R. Burt of Medford who had been arrested on Main street by Officer Mark Kelley and who also was charged with operating under the influence of liquor.

Dennis D. Donahue of Brookline was found guilty of operating while under the influence of liquor and was fined $50 at the same session of the Court. Donahue was arrested by Officer James E. Farrell after a chase which led from Swanton street along Washington street, through the square and along Church street to Lewis road.

OBSERVED GOLDEN WEDDING ANNIVERSARY

Mr. and Mrs. Charles F. Stacey, for more than 30 years residents of Winchester, observed their golden wedding anniversary last Tuesday at their home on Chestnut street. A largely attended reception was held from 3 until 5 o'clock in the afternoon and from 8 until 10 in the evening. An anniversary supper for members of the immediate family was served at six, and it is of interest that the occasion marked also the 16th wedding anniversary of Mr. and Mrs. Stacey's daughter, Mrs. J. Foster Foresman of Watertown.

The house was artistically decorated with plants and cut flowers and the elderly couple were the recipients of many handsome gifts from their circle of friends.

They were married June 19, 1878 by the Rev. Thomas B. Thayer of Boston. Mr. and Mrs. Stacey have two children, Miss Lillian Stacey of Winchester and Franklin H. Stacey of Andover. There is also a grandson Alfred C. Stacey of Andover. The Star, with the Stacey's other friends, offers its congratulations.

RHUBARB

Is there anyone who has a surplus of rhubarb they would be glad to give the Home for the Aged for canning. The same will be received with gratitude.

Miss Jean Gardino of this town was a bridesmaid at the recent Mirabelli-Amaru wedding in Lexington.

VACATIONISTS

Many Already Leaving Town

Mr. and Mrs. R. W. Armstrong and family of Wedgemere avenue leave this week for their summer home at Friendship, Me.

Rev. Mr. and Mrs. George Hale Reed and family are to spend the summer at [illegible] Island, Little Compton, R. I.

Mr. and Mrs. George N.Posey and family have closed their home on Cabot street and will enjoy the summer at Marblehead.

Mr. and Mrs. H. Lindsay Caldwell of Cabot street, are summering at Goodwin's Landing, Marblehead.

Mr. and Mrs. J. W. Worthen of Glen road are at their summer home in Clifton.

Mr. and Mrs. Bowen Tufts have opened their summer home at Allerton.

Mr. and Mrs. M. H. Lombard of Church street will spend the summer as usual at Hyannisport.

Mr. and Mrs. C. B. Bowner of Sheffield road are at Vineyard Haven for the summer.

Mr. and Mrs. E. L. Mudge of Bacon street are located for the summer at Hollis Center, Me.

Mr. and Mrs. H. F. Lyman have closed their home on Lawson road, and are summering at Beach Island, Cohasset.

Mr. and Mrs. Bertram Bernard and family of Curtis street will spend the next three months at Oceanville, Me.

Mr. and Mrs. Fred L. Stratton of Bacon street are at Peaks Island, Me. for the summer months.

Mr. and Mrs. R. H. Boutwell of Cabot street, will enjoy the summer at Clifton.

Among the Winchester people summering at Falmouth are Mr. and Mrs. W. H. Wightman.

Mr. and Mrs. W. F. Goldy, Mr. and Mrs. C. P. Fenno and Miss S. L. Richardson have opened their summer home at Duxbury.

Mr. and Mrs. E. A. Baker of Fletcher street left this week for their summer home, "The Baker Farm," at Rockingham, N. H.

Mr. and Mrs. M. H. Foss of Cambridge, formerly of this town, are spending the summer at Hyannisport.

Mr. and Mrs. C. F. Woods of Cabot street are at Manters Point, Plymouth, for the summer.

Mr. and Mrs. Kingman P. Cass and family of Park avenue are to summer at Scituate.

Mr. and Mrs. W. D. Eaton and family of Foxcroft road have joined the summer colony at Rivermoor.

Mr. and Mrs. L. G. Rondina and family are at their summer home in West Rindge, N. H.

Mr. and Mrs. W. K. Denison of Fletcher street are now at their summer home in Peterboro, N. H.

Mr. and Mrs. J. R. Smith of Dix street will spend the warm weather at "The Birches," Meredith, N. H.

Mr. and Mrs. Norman M. Mitchell are spending the summer at "Ridgefield Farm," Hollis Center, Me.

Mr. and Mrs. M. Walker Jones have joined the summer colony at Allerton.

Mr. Rudolph Frosberg, clerk at the Winchester National Bank, is enjoying his annual vacation.

Miss Mabel Richmond, a teacher at the local High School, is spending the summer at her home in Augusta, Me.

Mr. and Mrs. Sherared Clay have opened their summer cottage at Sunapee Lake, Newbury, N. H.

Mr. and Mrs. Paul B. Roberts sailed this week for Honolulu, where they plan to spend several months.

Mr. and Mrs. Rufus Clark and family left this week for Jaffrey, N. H. where Mrs. Clark and the children will spend the entire summer.

Mr. and Mrs. J. L. Lobingier of Lewis road are at Penwater, Mich.

Mr. and Mrs. Herbert W. Kelley and family of Willow street are to spend the summer at South Duxbury.

COMPLAIN OF NUISANCE AT HIGHLANDS

At a meeting of the Winchester Chamber of Commerce Tuesday night a delegation of citizens from Winchester Highlands and more especially residents of Holton street, were present in regard to soliciting the assistance of the Chamber in ridding the section of what they claim to be a nuisance.

It is claimed that the company manufacturing bricks in this section is responsible for many large holes in the ground filled with stagnant water, which constitutes a menace to health and safety. In taking out the sand used, the surface loam is piled at one side and pits are dugs to the sand strata desired. These pits are then left to fill with water and the piles of top sand to blow in the wind.

Complaint has been made, it is reported, to town authorities, including the Selectmen and Board of Health.

The Chamber also took up the matter of heavy trucks using our streets after their tires are so worn off that the wheel rims cut and dig up the surface. Some of our finest streets are being ruined by such use it is stated.

Both matters are now under consideration by the Chamber for further action.

Winchester shares, somewhat at least, in the recent trans-Atlantic flight of Miss Amelia Earhart in that the flying suit she wore on the trip is the property of Maj. Charles Wooley of Fells road, attached to the Dennison Airport at Atlantic. Having often heard the Major refer to his suit as lucky and being just a trifle superstitious about starting out in spandy new raiment, Miss Earhart asked to borrow the outfit and her request was promptly granted. Those who know the go-getter, Major Wooley, best claim that he will by no means keep his togs in a glass case because of their latest distinguished service record.

McGRATH—McMINAMIN

[illegible] St. Mary's [illegible] Miss [illegible] McMinamin [illegible] of Mr. and Mrs. John L. McMinamin of Highland avenue [illegible] McGrath, son of Mr. and Mrs. Charles McGrath of 2 Baldwin place, Everett. The ceremony was performed by the Rev. [illegible] John P. Sullivan.

The bride wore a wedding gown of [illegible] Her maid of honor, Miss Helen Morris of Everett, wore peach satin trimmed with [illegible] and carried [illegible] roses. Little Miss Margaret McGrath, sister of the bridegroom, was flower girl and was dressed in a dainty frock of turquoise blue. She carried a basket of rose petals which she scattered before the bridal party.

Mr. McGrath had for his best man, Patrick McGrath of Everett and the ushers were Edward Morris, Patrick Keenan, John L. McMinamin and Hugh J. McMinamin.

A catered wedding breakfast was served at the home of the bride's parents immediately after the ceremony and following the reception the bride and bridegroom left upon a wedding trip to Montreal, New York and Washington. They are to make their home upon their return at 605 Fellsway, Medford.

The bride was graduated from Winchester High School in the Class of 1920 and from the Chandler Secretarial School in 1921. Previous to her marriage she was employed as a secretary for the C. P. Rockwell Company, Boston. Mr. McGrath is a graduate of Everett High School, Class of 1919 and is in business in that city. He is prominently identified with Everett Council, Knights of Columbus.

FORMER WINCHESTER GIRL MARRIED IN ST. AIDAN'S CHURCH

Wednesday morning, in St. Aidan's Church, Brookline, Miss Mary Agatha Bradshaw, daughter of Mr. and Mrs. J. Edwin Bradshaw of 1754 Beacon street, in that town, became the bride of Paul Thayer Newton, son of Mrs. Martha Paul Newton of New York City and Scituate, and the late George H. Newton. Rev. Augustine Hickey of St. Paul's Church, Cambridge, a cousin of the bride, officiated.

Mr. Bradshaw gave his daughter in marriage and Miss Bernadette Pendergast of Boston, acted as maid of honor. The bridesmaids were Miss Margaret Bradshaw of Boston, a sister of the bride; Miss Frances McDonnell, also of Boston; Miss Frances Dwyer, of Cambridge, and a young matron, Mrs. Theodore W. Cunningham of Marblehead.

The bride wore a gown of chantilly lace and taffeta. Her bonnet-veil was showered with orange blossoms. She carried orchids, gardenias and lilies of the valley. The maid of honor was in orchid-colored organdie over pink satin and wore an orchid-colored horsehair hat trimmed with violet velvet ribbon. She had a bouquet of butterfly roses and valley ferns. The birdesmaids' costumes were of buttercup yellow, similar in style to that of the maid of honor. Their horsehair hats of yellow were trimmed with violet velvet and they carried two-shaded orchid sweet peas, roses and ferns.

Frank P. Newton a student at Yale, class of '29, and a brother of the bride-groom, served as best man. The ushers included Hugh Bradshaw of Brookline, a brother of the bride; Charles P. Newton, John Curran and John King, all of New York; Theodore Cunningham of Marblehead; Francis Bradshaw of Brookline, a brother of the bride, and Robert Garceau of Greenbush and Scituate.

The church decorations were a circle of palms and ferns on the altar and bouquets of calla lilies. The pews were decorated with sweet peas, roses and ribbons. The church organist and a baritone soloist gave a special musical program.

The reception was held in the home of the bride's parents. In October, Mr. and Mrs. Newton will live at 6 Wessex road, Newton. The engagement was announced last January. The bride was a member of this year's graduating class at the Leland Powers School and for some years made her home with her parents in Winchester. The bridegroom was graduated from Amherst College in 1927 and is a member of the Phi Kappa Psi fraternity and the Sphinx Club.

TOWN TEAM TO PLAY READING

The Reading Town Team, handled by the hustling and aggressive "Nig" White, will be the attraction on Manchester Field this Saturday afternoon and Manager Farrell plans to furnish much stronger opposition to the visitors than was the case on the holiday. "Lefty" Hatch, former high school star who has been pitching for the Woburn Midgets, is down to hurl for Winchester tomorrow and big Frank Melley, ex-Tufts' backstop and football star, will be behind the plate. "Nick" Fitzgerald of this year's Tufts varsity will be at first base and "Spike" O'Donnell, recently returned from burning up the diamond with the Lake Forest Academy nine in Chicago, will be in the lineup. Manager Farrell was as dissatisfied as any of the fans with the showing of his club on the holiday and promises a good aggregation before the season gets very far along. Tomorrow's game will start at 3:15.

Mr. James Lawrence, Jr. of Chicago is to spend the summer as the guest of Mr. and Mrs. Marcus Fowler of Chestnut street.

TWO FROM WINCHESTER GO FOR HENLEY REGATTA

Two Winchester men left yesterday [illegible] the S.S. Majestic [illegible] New York today to take part in the Royal Henley regatta on the [illegible] England, July [illegible] W. Robbins [illegible] Union Boat Club [illegible] Mr. and Mrs. Clarence C. Miller [illegible] stroke [illegible]

[illegible]

Robbins, who [illegible] row at No. 2. He was prominent in athletics at Cushing Academy, playing football, baseball and running on the track. His rowing experience started at Syracuse University, where he became varsity stroke as a sophomore and for two years was on the crew which beat the Orange at Poughkeepsie. He tips the scales at 175, just one pound more than his undergraduate days. After his war service Robbins was graduated from Harvard Law School in 1920, and the race in England will mark "finis" to his rowing career. Rowing to the Winchester and Boston attorney is what golf or tennis is to the average man of his age.

He married Miss Helen Bowe, daughter of Mr. and Mrs. William H. Bowe of the Parkway, and during his absence she will visit her parents.

That Bobby Miller, Harvard '30, will pilot a winning crew is the expectation and prediction of many oarsmen, for Union Boat has been undergoing tealy training since early spring at the Harvard varsity quarters on the Charles.

BADLY HURT WHEN AUTO STRUCK TREE

Mrs. Susan D. Grant of 1 Myrtle street and her son Robert H. Grant of Allentown, Pa., were taken to the Winchester Hospital shortly after 6:30 Tuesday evening, suffering with injuries sustained when the Whippet sedan in which they were riding north on the Parkway struck a tree not far from Mystic avenue.

The automobile was badly wrecked and Mrs. Grant and her son, who was driving, severely injured. Police Headquarters was notified and Sergt. Thomas Cassidy with Officers Edward O'Connell and James Farrell hastened to the scene, finding Mrs. Grant unconscious upon their arrival. She had been badly cut and bruised while Mr. Grant had sustained a deep gash on the forehead near one eye. Both were bleeding profusely.

They were rushed to the hospital by the police and were met there by Dr. Richard W. Sheehy who also had lost no time in getting onto the job. It was at first feared that Mrs. Grant had suffered internal injuries but later reports disclosed that she had no broken bones and was not thought to be in any danger. Her son was able to leave for his home after treatment.

OUTBOARD MOTORS TO RACE ON MYSTIC

Outboard motors will have their first official appearance in a race in this vicinity next week Saturday, June 30, when a big race will be held on Mystic Lake by the Medford Boat Club. Over 60 entries have been received to date by the committee in charge headed by Herbert L. Converse, Ex-Commodore of the club. The race is sanctioned under the auspices of the New England Outboard Motor Racing Association.

Preparation has been underway for several weeks laying out the course and placing marking buoys, and men prominently identified with the sport have been selected to judge the contest. This being preliminary to several other big races, and closely following the prominent Boston to New York race, keen interest has been manifest by all owners of these fascinating craft.

The racing will start at 1 o'clock and will be run in heats over a triangular course in full view of the Mystic Valley Parkway and the Medford Boat Club. It will probably be the initiation of similar events to be held by the club on Mystic Lake.

NOONAN SCHOOL ADDITION COMMITTEE APPOINTED

The personnel of the Noonan School Addition Committee as announced this week at the Town Hall included the four members of the original Noonan Building Committee, Messrs. James S. Allen, Edward H. Kenerson, Ralph T. Hale and Harry C. Sanborn, and Mrs. [illegible] B. Tompkins from the membership of the School Committee. According to the vote passed at the adjourned session of the special Town Meeting four of the committee of five were to be appointed by the Moderator and the other by the School Committee from its members. [illegible] None of the members of the new committee is a resident of the section which the Noonan School serves.

NEWSY PARAGRAPHS

Henry Brown of this town, business manager of this year's high school "Recorder," is to spend the summer as junior counsellor at Camp DeWitt, Wolfeboro, N. H.

William J. "Biddy" Shepard, a favorite with local Elks' audiences has been awarded the contract to furnish the children's entertainment to be held in the Town Hall on the morning of July 4.

Mr. and Mrs. Emmons J. Whitcomb and son, and Mrs. F. A. Gough, all of Winchester, sailed last Sunday on the Cunard-Anchor Line S.S. Caledonia from East Boston for Londonderry and Glasgow.

COMING EVENTS

[illegible] Dance at [illegible]

[illegible] Flower [illegible] Station on [illegible]

[illegible]

WINCHESTER LOST IN FOUR-BALL LEAGUE

[illegible] Boston [illegible] the Winchester [illegible] losing [illegible] Charles River Club [illegible] standing of the [illegible] Winchester in 5th place [illegible] and in 7th in the [illegible]

The summaries of this week's matches follow:

Team A

CHARLES RIVER	
[illegible]	1
[illegible]	1
[illegible]	1
[illegible]	1
Total	4

WINCHESTER	
[illegible]	0
[illegible]	0
[illegible]	0
[illegible]	0
Total	0

Team B

CHARLES RIVER	
[illegible]	0
[illegible]	1
[illegible]	1
[illegible] and Whitney	1
Total	3

WINCHESTER	
[illegible] Newman	1
[illegible]	0
[illegible]	0
[illegible]	0
Total	1

PATTERSON'S YACHT MYSTIC LAKE LEADER

Robert Patterson's Silver Wing scored 10 points in the Boston Model Yacht Club's races on Mystic Lake Saturday to lead the fleet in the first day of the elimination races. Racing continued Sunday and the holiday and the two leading boats will be selected to compete in the national elimination tests in Washington for the honor of representing this country against England.

Boat	Owner	Points
Silver Wing	Patterson	10
Westwood	[illegible]	8
[illegible]	[illegible]	7
Cygnet	[illegible]	5
[illegible]	[illegible]	5
Mariposa	Ritchie	5
[illegible]	Champlain	5
Watch	Bancroft	4
Orella	Champlain	3
Nymph	Fletcher	2
Elizabeth	S. Pigeon	3
Clewink	Rich	0
[illegible]	Rich	0

BENEDICT LOST OPENER

Arlington Heights defeated Benedict Club of Winchester, 6 to 1, in an Old Colony Tennis League match at Winchester Saturday afternoon. Arlington took all four singles and two of the three doubles.

Singles

Murphy, Arlington, defeated J. A. Riley, Benedict, 6–1, 6–2.

Bruzzell, Arlington, defeated Blanchard, Benedict, 6–8, 8–6.

L. Sampson, Arlington, defeated Carr Benedict, 7–5, 7–5.

G. R. Sampson, Arlington, defeated R. Riley Benedict, 5–7, 6–[illegible]

Doubles

Evans and Dow, Arlington, defeated J. A. and R. Riley, Benedict, [illegible]–5, 6–0.

Blanchard and Carr Benedict, defeated E. Sampson and Worden, Arlington, 6–3, 6–3.

Bond and Sackisian, Arlington, defeated G. H. and R. Cunningham, Benedict, 6–1, 6–1.

MARRIAGE INTENTIONS

Marriage intentions have been filed with the Town Clerk as follows:

Talma Temple Greenwood of 26 Mystic Valley Parkway and Alice Katherine McGarry of 18 Central street, Woburn.

John Frederick McCauley Jr., of 32 Pond street and Mildred Mae Sullivan of 11 Warren avenue, Woburn.

John Joseph Callahan of 1 Clark street and Margaret Mary Trepany of 571 Winthrop street, West Medford.

Leslie Lysander Hartwell, Jr. of 37 Calumet road and Mary Sullivan of 419 Eastern avenue, Malden.

Marshall Wyman Symmes of 243 Main street and Marion Laird of 48 Yale street.

ODD FELLOWS' NOTES

The Prince Jonathan Association picnic will be held this Saturday, June 23, at Norumbega Park, Auburndale. In case of rain the picnic will be postponed until the following Saturday. Remember to purchase your tickets from the committee (Lutes, Hamilton and Hutton), or from members of the order at the picnic grounds.

Memorial services will be held Sunday afternoon, June 24, in the Lodge [illegible] An interesting [illegible] will be conducted by Rev. H. W. [illegible] of the Methodist Episcopal Church. Following the service the members of both orders will march to the cemetery and decorate the graves of the deceased members [illegible] the custom of previous years.

ST. MARY'S HIGH SCHOOL GRADUATES ENTERTAINED

[illegible] year's graduates [illegible] St. Mary's High School [illegible] Parochial grade [illegible] who were graduated in 1924 at a most delightful party held last Sunday evening at the home of Miss Elise T. Ward on Eaton street. Games and an entertainment program were enjoyed, the latter including musical numbers by the Misses Helen Boyle and Elizabeth Halligan, an exhibition of the "Black Bottom" by Miss Mary Quigley, toe dances by Miss Esther O'Melia and vocal solos by Miss Elise Ward. The serving of dainty refreshments rounded out a pleasant evening.

M[illegible] F. C. Doane of Myrtle street is at Oxford, N. H. for the summer months.

WINCHESTER SAVINGS BANK
26 Mt. Vernon Street

Incorporated 1871

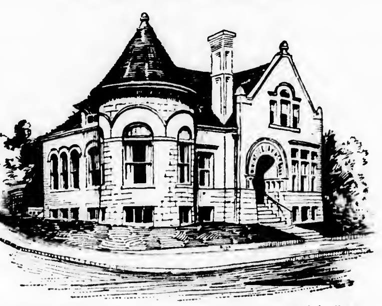

Resources $3,650,000

This Bank is a Mutual Savings Bank incorporated under the laws of the Commonwealth of Massachusetts and is operated solely for the benefit of its depositors

MONEY DEPOSITED

on or before third Wednesday of each month, will draw interest from that day.

We have money to loan on first mortgages.

This bank is an agency for Savings Bank Life Insurance.

HARRY C. SANBORN, President WILLIAM E. PRIEST, Treasurer
RALPH W. HATCH, Assistant Treasurer

BOARD OF INVESTMENT

HARRY C. SANBORN DANIEL W. HAWES H. WADSWORTH HIGHT
JAMES W. RUSSELL SAMUEL S. SYMMES

Business Hours—8 A. M. to 3 P. M. Saturdays—8 A. M. to 12 M., 7 to 8:30 P. M.

METHODISTS HELD ANNUAL PICNIC

The annual Sunday School picnic of the Methodist Episcopal Church was held on Monday, June 18, at Norumbega Park. Buses and private cars left the Common at 9 o'clock in the morning, carrying a large crowd to the picnic grounds. The sports commenced at 9:45 and continued on through the forenoon, after which the many attractions at the park were well patronized. The ball game between the married and single men proved to be a real thriller, resulting in a 6—6 tie score. Everybody had a good time and the affair was voted a great success.

The committee in charge included Vincent P. Clarke, Chairman; Frank Tremberth and Walter Bradshaw.

Following is a list of those participating in the games and races:

Ball Game

Married Men	Single Men
Frank Tremberth	Ernest Seiler
Kenneth M. Colgate	Walter Bradshaw, Jr.
Vincent Clarke	William Mills
Duane Whitney	William Russell
Walter Bradshaw	Bruce Whitney
Hiram Hook	Floyd Tremberth
Andrew McDonald	Francis Tremberth
John Welburn	Roger McDonald
Oscar Lawson	Edwin Lawson
Robert Dover	Paul Welburn
	Robert Dotten
	Stanley Roberts
	Hal Knowlton

50 Yard Dash—Girls 13 to 16
1 Marie Stevenson.
2 Beatrice Mills
3 Fern Tremberth

50 Yard Dash—Girls 12 and Under
1 Dorothy Fancie
2 Madeline Garnay.
3 Marjery Little

100 Yard Dash—Girls 17 and Over
1 Mary Armstrong
2 Lorna Nicholas
3 Doris Mills

100 Yard Dash—Boys 16 and Over
1 Gilbert Hook.
2 Ernest Seiler.
3 Walter Bradshaw.

100 Yard Dash—Boys Under 16
1 William Mills
2 Francis Tremberth
3 Edwin Lawson

Wheelbarrow Race
1 Francis Tremberth and William Mills
2 Gilbert Hook and Ernest Seiler
3 Virginia Fancie and Marion Bradshaw.

Boys Relay Race
Winners, Gilbert Hook, captain, Stanley Roberts, Frank Tremberth, Bruce Whitney
2nd Team, Ernest Seiler, captain, Francis Tremberth, Hal Knowlton, William Mills

Girls Relay Race
Winners, Beatrice Mills, captain, Bernice Knowlton, Dorothy Fancie, Virginia Fancie.
2nd Team, Fern Tremberth, captain, Marjery Little, Marie Stevenson, Lorna Nicholas.

Handicap Race
1 Mrs. Dow[illegible]
2 Mrs. Fancie.
3 Virginia Shaw.

Carry Race
1 Bruce Whitney and Arthur Goodhough.
2 Ernest Seiler and Kenneth Gr[illegible]
3 Bernice Knowlton and Marshall Goodhough.

Peanut Race
1 Floyd Tremberth
2 Fern Tremberth
3 Arthur Goodhough.

Three-Legged Race
1 Fern Tremberth and Dorothy Fancie.
2 Bruce Whitney and Stanley Roberts.
3 Ernest Seiler and William Mills.

High Jump for Girls
1 Fern Tremberth
2 Beatrice Mills
3 Marie Stevenson

High Jump for Boys
1 Robert Dotten.
2 Francis Tremberth
3 Roger McDonald.

High Jump—Boys Over 16
1 Bruce Whitney.
2 Ernest Seiler
3 Andrew McDonald

Mrs. Z. L. White of Winchester is a guest at the Fairmont Hotel, San Francisco where she has been joined by her friend, Mrs. W. P. S. Hawk of Honolulu.

HIGH SCHOOL NOTES

During the past few years the Winchester High School Commercial Department has done some excellent work in qualifying and placing its graduates in positions. Miss Gould, head of the department, takes a great personal interest in this work and it is due to her efforts that such a large percentage of our students are successfully placed.

Below is a list of people placed by the school this spring:

Anacleto Amico, Lee Higginson and Company.
William Callahan, Batchelder & Snyder.
Theresa Conacci, Batchelder & Snyder.
Anna Dolan, John Hancock Insurance Company.
Elizabeth Foley, Retail Credit Company.
Natalie Hammond, Congregational Education Society.
Mary Keady, Boston & Maine.
Helen McCauley, Lee Higginson and Company.
[illegible] McCrea, Liberty Trust Company.
Helen McGrath, Lee Higginson and Company.
Esther Mills, John Hancock Insurance Company.
[illegible] Morrow, Summer, Winchester Trust Company.
Marjorie Mobbs, Town of Winchester, Water & Sewer Board.
James Mullen, Stone and Webster.
Annie Nelson, Summer, Winchester National Bank.
Garfield Nelson, Liberty Trust Company.
Margaret O'Donnell, Liberty Trust Company.
Ruth Powers, John Hancock Insurance Company.
Mary Tracy, Winchester Cooperative Bank.
Guy Wilberger, John Hancock Insurance Company.

Home Hygiene Class

Through the efforts of Mrs. L. J. Ryan, chairman of the local Red Cross Chapter, a class in Home Hygiene was formed for the girls of the High School. The course was given by a registered Red Cross nurse and included the following subjects: Personal Hygiene, Care of Sleeping Rooms, Elementary Study of Bacteria and Disease, Indication of Sickness, Bathing, Care of Babies, Diets, First Aid, Study of Inflamation and Methods of Administering Medicine.

The following girls completed the course and received certificates from the American National Red Cross Association:

Hazel Ayer	Eleanor Henley
Mildred Benson	Dorothy Johnson
Marie Dempsey	Gladys McMullen

Miss Jeannette Smith, daughter of Mr. and Mrs. A. T. Smith sails from New York on Saturday for a two-months' tour of Europe. She goes with a group of friends from Vassar, where she has just completed her junior year. The first of this week Miss Smith was in New Haven, a guest at the Senior Prom and Commencement exercises of Yale University.

WADLEIGH SCHOOL HONOR LIST

The honor list, attendance record and winners of the Wadleigh "W" as announced by Principal Arthur F. Crowell at the final assembly of the Wadleigh School held on Thursday of last week follows in full:

Honor List

Grade 7

Virginia Besse, 4 times.
Priscilla Chamberlin, 4 times.
Lucy Fowle, 3 times.
Richard Philbrick, 3 times.
Alice Welsch, 3 times.
Madeline Young, 3 times.

Grade 8

Carolyn Abbott, 3 times.
William Abbott, 3 times.
Henry C. N. Anderson, 4 times.
Dorothy Bidwell, 3 times.
Martha Boyden, 4 times.
Ruth Clough, 3 times.
Arria Glidden, 4 times.
William Hickey, 4 times.
Martha Howlett, 3 times.
Margaret Nash, 4 times.
Stanley Osgood, 4 times.
Jean Thompson, 3 times.
Anita Wilson, 4 times.

Perfect Attendance

Grade 7

Richard Philbrick	Harrison Clough
Ralph Doucette	Elmer Keith
Ethelbert Griffith	Richard Barksdale
John De Minico	Vincent Tranfaglia
Marguerite Jones	Lucille Pratt

Grade 8

Dean Duncan	Ralph Rossetti
Edna Foley	Leonard Berry
Barbara Shaw	

Winners of Wadleigh "W"

Grade 8

Carolyn Abbott	Helen Barry
Henry C. Anderson	Barbara Chidley
Martha Boyden	Daniel Doan
Ruth Clough	Angelina Gigliotti
Elizabeth Fowle	Martha Howlett
Arria Glidden	Stanley Osgood
Sterling MacDonald	Daniel West
William Abbott	

Grade 7

Priscilla Armstrong	Priscilla Chamberlin
Virginia Besse	Dorothy Fancie
Sarah Claflin	Lucy Fowle
David Fitts	Charles Main
Louise Luongo	Phyllis Planta
Richard Philbrick	Louise Rollins
Barbara Ritchie	Ruth Stone
Carl Rossetti	Russell Tompkins
Marguerite Thwing	Alice Walker
Frances Tremberth	Gladys Woodford
Alice Welsch	Madeline Young
Robert Barr	

YOUR RUGS NEED ATTENTION

Your neighbors and friends testify, *"We are the best to handle Oriental rugs,"* so why do you worry about where to send them.

We are in Winchester and ready to give you our best service in *Cleaning and Repairing Domestic* as well as *Oriental Rugs.*

We call and deliver and keep them for you while you are away.

H. F. MOURADIAN

17 PARK STREET, WINCHESTER TEL. 0654-W

je22-tf

M. C. W. G. NOTES

Last evening the local branch conducted its regular monthly meeting. This was the last meeting before the summer recess.

Plans for a summer outing were left to a committee of five who will announce what they have decided upon at a latter date.

A substantial amount was forwarded to the fund for the Vacation Home for Children at Nantasket. While this commendable work is carried on by the Charitable Bureau during the summer season, through the combined donations of the several branches of the M. C. W. G., two of the weeks are known as Guild Weeks and all the little children present during this period are guests of the M. C. W. G. and in addition to the usual accommodations of the Vacation Home they receive many little "treats" so appealing to the little folks.

Miss Jean Ryan, of Cliff street, received her A. B. degree cum laude at the Commencement exercises of Smith College Monday morning when 419 Bachelors' degrees were conferred by President William Allan Neilson. Three students received their degrees summa cum laude; 16, magna cum laude; 84, cum laude.

HOLT—GLIDDEN

Cards have recently been sent out by Mrs. Frank Sydney Glidden announcing the marriage of her daughter, Adelaide, and Mr. Henry Cutter Holt both of Epping, N. H., on Saturday, June 16. The ceremony was performed by Rev. Fred Buschmeyer of Durham. A brief wedding trip was spent at York Harbor, Me.

The bride attended the University of New Hampshire in the class of 1920 and is a member of the Alpha Chi Omega Sorority. For the past seven years she has been a member of the faculty of the Manchester High School. The groom also attended the university in the class of 1918. He is the son of Mrs. Henry Cutter Holt and the late Mr. Holt, prominent architect of both Boston and Winchester.

POST OFFICE MOVES WHEN EQUIPMENT ARRIVES

To the Editor of the Star:

We are asked so frequently when are we going to move in to the new building that I would like to state through your columns that the building is already completed, but some of the most important equipment, although ordered by the construction engineer last February for delivery April 15 has not yet arrived.

Just as soon as said equipment arrives and can be put in place, we will give the townspeople an opportunity to look over the building and will proceed to move in [illegible]

Yours truly,
[illegible], Postmaster

Mrs. [illegible] of [illegible]land, Me., [illegible] guest of Mrs. J. H. Tolman of Washington street.

PUPILS OF MISS WILCOX IN RECITAL

Miss Lucy L. Wilcox held her last pupils' recital for the season Sunday, June 10 at her home 134 Mt. Vernon street.

The following program was given:

The Sandman ... Wallace Johnson
Evelyn Goggin
Hunting Song ... C. Gurlitt
Norman Clarke
Duet Galop from William Tell ... Rossini
Marguerite Thwing
Kirby Thwing
Waltz in Ab ... Brahms
Marguerite Thwing
Peter Pan ... John Mokrejs
Nancy Hallowell
Grandfather's Clock ... Florence Maxim
Wilson Nickerson
Jumping Jack ... C. W. Krogmann
Priscilla Stoverick
C Major on Parade ... John Fox
Kirby Thwing
Veil Dance ... N. Louise Wright
Barbara Ambler
Fold at Twilight ... Charles Huerter
William Morrison
Song
(a) The Rosary ... Nevin
(b) The Big Brown Bear ... Mana-Zucca
Mrs. Clara Morrison
Accompanied by William Morrison
Tarantella ... C. W. Krogmann
Betty Carey
Waltz in D ... Stella Morse Livsey
Charles Davis
Minuet from Don Juan ... Mozart
Dawn Kelley
Marche Militaire ... Schubert
Arely Greenwald
Russell Tompkins
Petite Prelude Concert ... Homer Bartlett
Parade of Wooden Soldiers ... Leon Jessel
Harriet P[illegible]
Summer Moon (Left Hand Alone) ... Huerter
Edward Brown
Song of the Robin ... Anna P. Risher
Margaret H[illegible]
[illegible]
[illegible]
[illegible]
[illegible]
[illegible]
[illegible]
[illegible]

$5

Will put in an electric floor plug in any room on the first floor of your house.

E. C. SANDERSON

THE ELECTRICIAN

Tel. 0300

Kelley & Hawes Co.

Funeral Directors

LADY ASSISTANTS

SERVICES RENDERED IN ANY PART OF STATE
TELEPHONES: WINCHESTER 0035—0174—0106

Service, with us, means anticipating the needs and desires of our patrons so that they need not concern themselves about the slightest detail beyond telling us their wishes.

au5-tf

Established 1900

For Flowers
For Every Occasion

Geo. F. Arnold
Florist

WINCHESTER, MASS.

TEL. 0205 HOUSE 1854

Flowers Telegraphed Everywhere

Coal - Coal - Coal

CASH PRICES

STOVE	$15.19	BUCK	$ 9.31
NUT	14.94	COKE	12.50
EGG	14.94	OVOIDS	13.23
PEA	12.00	WELSH	15.44

Prompt Delivery

Old Company Lehigh and Philadelphia and Reading Coal. Also all grades Bituminous Coal at lowest prices.

J. F. WINN & CO.

Tel. Win. 0108--0109

Open Evenings Until Nine

THE BEST IN CANDIES AND PASTRIES

Of course you know where to get them—at A. A. Morrison's. Everything is home-made and good!

Clara Catherine Candy and Food Shop

A. A. Morrison

19 MT. VERNON STREET WINCHESTER

Service at Your Garage

TIRES QUALITY SERVICE BATTERIES

RADIO SUPPLIES

OSCAR HEDTLER

26 Church Street

Telephone 1208

"Winchester 2100"

(OUR NEW PHONE NUMBER)

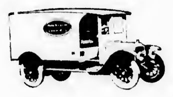

As just one more way of trying to give our customers the best service possible, we have equipped our switchboard with additional trunk lines. *Win. 2100* now takes the place of the old number our Winchester Division has had for many years.

This means quicker service—and you will always find a pleasant voice at the end of the wire.

Our North and South Shore Service—do you know about it? Ask your salesman or 'phone Win. 2100.

Winchester Laundry Division
of
New England Laundries, Inc.

CONVERSE PLACE, WINCHESTER

Win. 2100

PHARMACY FIRST

KNIGHT

WINCHESTER SQUARE WEST, AT CHURCH STREET

Thomas Quigley, Jr.
Teamster, Contractor and Stone Mason
PAVING, FLOORING, ROOFING
In Artificial Stone, Asphalt and All Concrete Products
Sidewalks, Driveways, Curbing, Steps, Etc.
Floors for Cellars, Stables, Factories and Warehouses
Estimates Furnished
18 LAKE STREET

NOTARY PUBLIC
JUSTICE OF THE PEACE
T. PRICE WILSON
Star Office

PACKING MOVING
W. DUNN CO.
STORING SHIPPING
ESTIMATES CHEERFULLY FURNISHED on Home Office and Long Distance Moving
To New York, Philadelphia, Baltimore, Washington or ANYWHERE
We pack china, bric-a-brac, cut glass, silverware, books, pianos, household and office furniture for shipment to all parts of the world.
Specialize on House to House Moving
46 BROMFIELD STREET
Boston, Mass. Tel. Hancock 8000
ja30-1yr

CHICHESTER S PILLS

THE DIAMOND BRAND.
Ladies! Ask your Druggist for Chichester's Diamond Brand Pills in Red and Gold metallic boxes, sealed with Blue Ribbon. Take no other. Buy of your Druggist. Ask for CHI-CHES-TER'S DIAMOND BRAND PILLS, for 25 years known as Best, Safest, Always Reliable
SOLD BY DRUGGISTS EVERYWHERE
je3-1yr

Good's Riding School
Harry Good, Prop.
Well Broken Horses and Ponies
Personal Supervision
MAIN STREET MEDFORD
(Near Oak Grove Cemetery)
Tel. Mystic 3802
o22-tf

ICE
HORN POND ICE COMPANY
Telephones
Winchester 0305-W
Woburn 0310

AUTOMOBILE BODY DENTS
Body Dents and Bent Fenders Made Like New
Radiator Work of All Kinds
Winchester drivers are our satisfied customers
WALTERS AUTO BODY RADIATOR & FENDER CO
10 Yorktown Street
(Rear 2149 Mass. Ave.)
North Cambridge at R. R. Crossing
TEL. PORTER 0875 ap1-tf

DIAMONDS
Smith & Varney
JEWELERS-SILVERSMITHS AND OPTICIANS
409 MAIN ST.
WOBURN —— MASS.
ESTABLISHED 1871

HALLBERG BROTHERS
Painters
23 CANAL STREET
TEL. WINCHESTER 1972
mh25-tf

MONEY to LOAN
6%
ON 1 AND 2 FAMILY HOUSES: owner and occupant preferred. Applications now being taken for loans not over $8000 to one borrower. Money advanced to build. Call personally with deed and tax bill.
Liberal payments on construction Loans
MERCHANTS
Co-operative Bank
24 School St., Boston, Mass.
LARGEST CO-OPERATIVE BANK IN NEW ENGLAND
Assets Over $28,000,000
je8-8t

For those who appreciate something different and better, Kelley and Hawes Co., has purchased an entirely new lot of the wanted "gold" chairs which may be hired for bridge parties, receptions, etc. Tel. Win. 0035 or 0174.

GRADUATION WEEK AT ST. MARY'S

June 17 was an eventful day for the fourth graduating class of St. Mary's High School, as also for the graduates of St. Mary's Grammar School. The graduates began the day by receiving Holy Communion in a body at the 8:30 Mass. They then repaired to the school hall, where an excellent breakfast was served. After breakfast, Rev. Nathaniel J. Merritt, Pastor of St. Mary's Church, addressed the graduates and presented each with a gift. The graduates in turn presented a magnificent large picture of the Roman Forum as their gift to the school.

The graduation itself took place at 3 o'clock in the afternoon. The occasion was honored by a stirring address by Rev. Eugene Maguire on, "Catholic Education, the Bulwark of the Nation's Moral Life." The speaker held the attention of a vast congregation for 35 minutes, during which he proved himself not only a profound thinker and scholar, but a convincing orator, and "lord of language," a true son of the Catholic Church, and of America.

The Rev. Nathaniel J. Merritt, assisted by Rev. George H. Quigley, presented diplomas to the following High School graduates:

Helen Frances Boyle
Helen Elizabeth Cullen
Elizabeth [illegible] Halligan
Philomena Mary Marrone
Margaret Mary Mawn
Margaret Bernadette MacDonald
Catherine Agnes McGowan
Ruth Ellen Morgan
Vera Josephine Murphy
Anna Ethel O'Melia
Mary Bernadette Quigley
Irene Mary Ward

The following were the Grammar School graduates:

[illegible]
Joseph [illegible] Bennett
[illegible]
Walter [illegible] McKenna
[illegible] McKenna
James Chester Kelley
John Joseph Murphy
[illegible]
John Henry [illegible]
Joseph Thomas McKee
[illegible] Henry Callahan
[illegible] Anthony Marrone
[illegible] Anthony [illegible]
[illegible]
Richard James Gaffney
Margaret Frances Dineen
Catherine Agnes Roach
Mary Elizabeth Doherty
Mary Agnes Doherty
Jeannette Rita [illegible]
Eileen Mary Murphy
Patricia Theresa Powers
[illegible]
Margaret Patricia Mulrenan
Catherine [illegible]
Mary Bernadette Powers
Agatha Ann [illegible]
Mary Agnes McCormack
Mary Anne [illegible]
Anna [illegible] Cullen
Anna Frances O'Callahan
Helen Joan Haggerty
Mary Frances [illegible]
Gertrude Catherine Callahan
Augusta Ann Farrar
[illegible] Veronica Quigley
Helen Roberta Dooley

Then followed Benediction of the Most Blessed Sacrament. St. Mary's Choir, with Miss Florence N. Fisher as organist, sang the inspiring hymns "Veni Creator Spiritus", by Warner; "Pleading" by the Sisters of St. Joseph; and the Benediction hymns, "Ecce Panis Angelorum" by Bianchi; "Tantum Ergo" by Stark; and "Laudate Dominum" by Palestrina. Processional and recessional marches, as well as the selection, "Whispering Leaves," by Rollinson, were beautifully rendered by St. Mary's Mandolin Circle under the direction of Mr. Thomas A. Gigliotti.

The reception to the Class of 1928 by St. Mary's High School Alumnae was tendered Thursday evening, June 7. The address of welcome was delivered by Miss Catherine A. Cullen, President of the Alumnae. An interesting program including Mandolin Quartets and readings by members of the Alumnae, was enjoyed not only by the Class of 1928, but also by the faculty.

Class Night was held Thursday, June 14, on which occasion the following program was presented:

Address of Welcome, Class President	Miss Morgan
Song of Welcome	Class
Class History	Miss Morgan
The Senior's Four Years	Miss Quigley
Class Statistics	Miss Halligan
Violin Solo	Miss Marrone
Water Lilies, Chorus	Class
Class Prophecy	Miss Marrone
Class Colors, Green and Gold	Miss Boyle
Class Flower, Lily	Miss Cullen
Class Poem	Miss Murphy
Farewell Address	Miss Ward
Graduation Song	Class

At the conclusion of the program, Father Merritt expressed the pleasure he experienced during the exercises, and extended his heartiest blessing and good wishes to each and every member of the Class of 1928.

Refreshments were served, after which dancing and singing completed a most enjoyable evening. The happy gathering parted with feelings of sadness mingled with happy memories of their dear Alma Mater.

SCOUTS DISCOVER FAMILY OF DOGS IN WILDWOOD

"Do a good turn daily" is one of the tenets of scouting and so last Friday when two local boy scouts came upon a dog with a litter of 14 puppies under an improvised shelter in Wildwood Cemetery they immediately reported the matter to the police. At headquarters all efforts to locate the owner of the dogs failed which prompted the authorities to communicate with the Winchester agent of the Animal Rescue League, Mrs. Marguerite A. Blank of 280 Highland avenue. Mrs. Blank notified the Boston organization and its officers took charge of the case.

BOY HURT WHEN CAR BROKE LOOSE ON GRADE

Joseph Santo, six-year-old son of Mr. and Mrs. Ari Santo of 1 Holland street, sustained injuries to his chest and stomach last Saturday afternoon when he was struck by a Nash sedan while playing on his "kiddie car" on the sidewalk not far from his home.

The sedan, which was in charge of Frank Asaro of 28 Oak street, was parked on a down grade in the yard of the residence of Salvotore Marchesi at 6 Holland street. In some way the brakes became loosened and the car rolled across the street and onto the sidewalk, striking the little Santo boy.

The child was taken to his home and attended by Dr. Milton J. Quinn.

Golf balls, 50c, 65c, 75c, at the Star Office.

ST. MARY'S GARDEN FETE BIG SUCCESS

Financial Returns Reported Large

St. Mary's beautiful and spacious parish grounds were the scene of a most colorful garden fete on last Saturday afternoon and evening.

The booths, so gala in their bunting and crepe paper trimmings, included a fancy work booth, candy booth, novelty booth, ice cream booth, frankfurt booth and supper booth.

The well known Band from the House of the Angel Guardian rendered delightful music during the day and evening.

St. Mary's Fife and Drum Corps under the direction of Drum Major Thomas Dolan featured the afternoon program.

Included among the guests were Rev. Eugene Maguire, Chaplain at the House of the Angel Guardian; Rev. J. P. McLaughlin of Los Angeles and Rev. John P. Gorham, pastor of St. Charles Church, Woburn.

A feature of the afternoon was a doll carriage parade in which little Mary Jack King and Doris Fitzgerald carried off honors for the prettiest carriages. Each received a handsome silver cup.

Sports for the boys and girls included 50-yard dash, 100-yard dash, running broad jump, potato race and obstacle race.

Supper was served in an open air tea room and was one of the most popular features of the entire fete. A special supper was served the bandsmen from the House of the Angel Guardian who were loud in their praise of the hospitality extended them by the local parishioners.

Complete reports are not as yet available but it is expected that the fete will prove a splendid financial success.

As Pastor of St. Mary's, Rev. Fr. Nathaniel J. Merritt, was in general charge of arrangements, assisted by Rev. Fr. John P. Sullivan and Rev. Fr. George H. Quigley.

Mrs. M. C. Ambrose as chairman was assisted by the following general committees:

Mrs. Michael Ambrose, Chairman
Miss Anna [illegible], Secretary
Mrs. Nora O'Melia
Mrs. John Bennett
Mrs. Celia Corcoran
Mrs. Frank Dineen
Miss Rose Doherty
Miss Catherine Cullen

Supper Committee

Mrs. Celia Corcoran, Mrs. Annie Bennett, co-Chairmen
Mrs. Margaret McDonnell
Mrs. Michael Quigley
Mrs. Catherine Callahan
Mrs. Mary Roach
Mrs. Maria McCauley
Mrs. W. Manzie
Mrs. A. Bennett
Mrs. John Kennedy
Mrs. James McDonough
Mrs. Thomas Connolly
Mrs. John Fitzgerald

Committee on Refreshments

Mrs. Michael Ambrose, Chairman.

Frankfurts

Mrs. James Callen
Mrs. Mary Meyer
Mrs. Nora O'Melia
Alice Bennett
Elizabeth Halligan
Mrs. Francis Dolan
Mrs. Geo. Hall
Mary Dolan
Catherine Corcoran

Ice Cream

Mrs. John Halligan
Mrs. Bridget Callahan
Margaret Mawn
Helen Boyle

Tonic

Mrs. Edward Shea
Mrs. W. Eason
Helen Carroll
Elise Ward

Cake

Mrs. Daniel O'Leary
Mrs. Archie O'Connell

Fancy Articles' Committee

Mrs. Frank Dineen, Chairman
Mrs. Louis Smith
Mrs. J. Orchard
Gertrude Callahan
Nora Driscoll
Mary Martin
Anna Sullivan
Mary O'Melia
Agnes Haggerty
Sarah Foley

Candy Committee

Miss Anna Drohan, Chairman
Mrs. Wm. Carroll
Julia Meskell
Mrs. John Harmon
Miss Catherine Feeney
Miss Marie Costello
Abbie Callahan
Christine Haggerty
Mrs. Albert Thorne
Mrs. J. Hannon

St. Mary's Alumnae Booth

Catherine Cullen, Chairman

Blanket Booth

Frank Dineen
John McCarron
Edward Dineen
Daniel O'Leary
John McGoldrick
Michael Ambrose
Charles Farrar
Thomas McCormack
Miss Rose Doherty
Mary Dentrey

Darts

Margaret Haggerty
Helen Smith
James Callahan
John Halligan
Cornelius Shea
Dennis McKenna

Hoop-La

Catherine K[illegible]
Anna Murphy
James C[illegible]
Joseph C[illegible]
Francis Ma[illegible]
Thos. Hannon

Canes

Evelyn Stewart
Josephine Daniels
Harry Boyle
John Murphy
Arthur Farrar
John Hogan

Doll Rack

Mary Daniel
Adeline Stewart
Thomas Dolan
Thomas Travers
Chester Kelley
John Callahan

The Pails

[illegible]
[illegible]
[illegible]
[illegible]
[illegible]
[illegible]

Nail Game

[illegible] O'Melia
[illegible]
[illegible] O'Connell
[illegible]
J. McKee

Donation Committee

Mrs. E. Goggin
Antonette Marrone
Mrs. F. Dineen
Mrs. D. O'Leary
Mrs. A. O'Connell
Mrs. J. Halligan
Mrs. J. Mawn
Mrs. Eshbeck
Miss Catherine Kilcoyne
Mrs. Jas. Cullen
Mrs. N. O'Melia
Mrs. J. Kennedy
Catherine Feeney
Marie Costello

Children's Entertainment Committee

For Girls

Loretta Donnelly, Chairman
Isabel O'Connell
Catherine Ward
Margaret Boyle

For Boys

Vincent Ambrose, Chairman
Harry Boyle
Thos. Travers
Richard O'Connell

Bouncing balls at Wilsons.

TOWN TEAM LOST HOLIDAY OPENER

Woburn Nine Swamped Make-Shift Outfit

Manager "Dukes" Farrell's Town Team failed to begin where it left off last fall and was badly beaten, 14 to 0, in its first start of the present season on the afternoon of the holiday by the Woburn "All Stars."

No one expected the patched up aggregation which represented Winchester to defeat the alert, heads-up outfit from the tanning city and it is only fair to state that Manager Farrell had no thought of winning the game when his ponies took the field.

Disappointed at the last minute by several good players on whom he had counted he was faced with the alternative of calling off the game or picking up a nine on short notice. Rather than disappoint the fans he chose the latter.

There was nothing to the game. Carroll, the former high school hurler, pitching for Woburn, held Winchester to a couple of widely scattered hits while his mates batted Kenney and Roche who toiled for the locals all over the meadow. It should be remembered that the latter is not supposed to be a pitcher and if Kenney ever was, it must have been long, long ago.

There was, everything considered, a good crowd at the game and it is a pity that those present could not have seen a real battle. "Livin'" McNeil and "Flats" Flaherty got Winchester's only hits and the former with "Mex" Kelley showed all the life for the home team. The nearest approach to a run which "Dukes'" boys were able to garner was in the 7th when "Chucka" Roche hit a long fly into the river which was foul by inches.

Woburn played by far the better game afield, making only 3 errors as opposed to Winchester's 7. Three infield errors in a row in the very first inning allowed 2 runs to score for Woburn, plenty as things turned out to win the ball game.

The summary:

WOBURN

	ab	bh	po	a	e
Burns, 2b	5	[illegible]	2	0	0
Keating, lf	[illegible]	[illegible]	1	0	0
McEleney, cf	[illegible]	2	0	[illegible]	0
Cuneo, rf	6	[illegible]	1	0	0
Doran, 3b	[illegible]	2	2	3	1
Dunnigan, 1b	[illegible]	1	10	0	0
Dolan, ss	1	1	0	4	0
Martin, c	[illegible]	2	9	2	1
Carroll, p	[illegible]	[illegible]	1	0	1
Totals	[illegible]	[illegible]	27	11	[illegible]

WINCHESTER

	ab	bh	po	a	e
McNeil, lf	4	1	1	1	0
Coss, 1b	4	0	8	1	1
McMannus, 2b	4	[illegible]	2	1	0
Roche, cf, p	3	0	1	2	0
Kelley, c	3	0	7	1	0
Flaherty, rf, cf	2	1	1	1	0
Murphy, ss	3	0	3	3	1
Halwartz, 3b	3	0	2	[illegible]	1
Kenney, p, rf	3	0	0	0	1
Totals	29	2	27	13	7

Innings	1	2	3	4	5	6	7	8	9	
Woburn	2	6	1	0	0	0	5	0	0	14

Runs made, by Keating 3, McEleney 3, Dolan 3, Burns 2, Cuneo, Martin, Carroll. Two-base hit, Carroll. Home run, McEleney. Stolen bases, Burns, Flaherty. Struck out, by Carroll 9, by Roche 4. First base on balls, by Kenney 2, by Roche. Hit by pitched ball, by Carroll, Flaherty. Double play, Kelley and McMannus. Umpires, Prue and Hanlon. Time, 2 hours, 15 minutes.

Two Judges on Premises

At the Old Bailey in London, the world's most famous Criminal court, there is a strange rule that a judge cannot sit unless there is at least one other judge on the premises. The latter may not have any cases to hear but he must be in the building.

Boys' Names Changing

Names for boys are changing in fashion, according to lists of pages at fashionable weddings in London. Davids, Peters and Michaels have given place to Jeremy, Timothy and Martin, while Julian, Simon and Brian are also popular.

Divisions of the Week

Sunday is the first day of the week, according to our state law regulating legal holidays and according to general custom. It is the day following the Jewish Sabbath, which is celebrated on the seventh day of the week.

Something different. The new mechanical sparkler. Really beautiful. Wilson the Stationer.

Gas
...THE BETTER FUEL
PERFECT FOR COOKING
It is quick and clean, always available and can be depended upon to work for you while you are free for other duties.
Call on your local gas company for demonstrations of cooking, water heating, house heating, refrigeration, incineration and many other uses for GAS—THE BETTER FUEL.
For the benefit of the people of New England a series of messages, of which this is one, is being published by the gas industry of New England. They contain interesting information about GAS—THE BETTER FUEL—and its importance in your home.
Arlington Gas Light Co.
527 MAIN STREET
Tel. Win. 0142

WINCHESTER ROTARY CLUB

As announced last week Winchester Rotarians met with Arlington on Wednesday, the 20th. This was an inter-club meet and besides Arlington and Winchester, Rotarians from Medford, Belmont, Somerville and Watertown were present. The official count showed that 179 Rotarians were present and it required 100 automobiles to carry them. And we give assurance that it was a most orderly assemblage.

As we had reason to expect our Arlington friends were genial hosts. We wish especially to commend the arrangements made for parking cars. There was ample space, plenty of traffic men and no confusion.

The weather, to be sure, was not of the variety which is ordinarily described as perfect, but there was a plenty of good cheer, good food and hearty singing.

After a few words of welcome, followed by the ceremony of presenting to the meeting each of the clubs present, President Frank Woodhead introduced the speaker of the day, Rev. Henry H. Crane of Malden, who took as his theme, "The Beds of Procrustes." The speaker took this ancient myth, brought it down to date, and made it serve as the measure of many human shortcomings in various walks of life. It was a stirring address and few words were lost on the audience.

Our President George is in Minneapolis this week, as delegate to the annual convention of Rotary International which is being held in that city. Next week we expect him to preside over our regular meeting as usual. It will be the last week of his present term. It is with genuine regret that we see him leave his familiar place. Let us show our appreciation of the work he has done for our club by being present to a man at our regular gathering on Thursday, the 28th.

Tennis balls at the Star office.

E. W. NICHOLSON
PLUMBING AND HEATING
We're equipped to handle any kind of a plumbing job, big or small, the public has to offer. We do our work well and we do it in jig time, too. No waiting around for inspiration. We will do your repair work in a hurry and you'll be perfectly willing to meet the sort of a bill we'll hand you.
118 WINN STREET, WOBURN
Tel. Woburn 0899

Flags & Flag Poles
(Wood and Steel)
Manufactured and erected
Best Materials --- Lowest Prices
We climb, paint and repair flagpoles at short notice
Revolving Flag Pole Tops
Flag controllers and weather vanes
Send for Circular
American Flag Pole Co., Inc.
102 Atlantic Avenue
Tel. RIChmond 1515 BOSTON
je1-4t

The police recovered during Friday night a Hupmobile sedan which had been abandoned on Madison avenue and which had been reported stolen in Boston earlier in the evening. An investigation proved its owner to be Catherine Driscoll of 266 Central avenue, Medford.

Going Away ----
Before you leave arrange to have your
Transcript
sent to the Summer Address for long or short Period.
Order Through Newsdealer or at
Transcript Office
je15-4t

AMALCO AWNINGS
Will improve the appearance and comfort of your home.
American Awning & Tent Co.
100 Cummington St., Boston, Mass.
Tel. KENmore 0550-0551
je1-4t

AWNINGS
Tents and Flags
Wedding Canopies
Upholstering, Furniture Repairing Mattress and Shade Work
A. E. BERGSTROM
17 Thompson Street Tel. 1766
mh4-tf

WINCHESTER CUSTOM SHOE REPAIRING
SHOE SHINING
We Promise You First Quality Stock and Best Workmanship
We guarantee all work to please our customers at very reasonable prices. Remember if you give us a trial once you will be satisfied and call again and then tell your friends. This is the place to have your shoes on time. Special attention on Wooden Heels, Rubber Work and Cripple Work. Shoes made to Order.
LEO ORLANDO
2 Converse Place Winchester

ESTABLISHED 1865
BRYANT & STRATTON
COMMERCIAL SCHOOL
THE FINEST EQUIPPED TRAINING SCHOOL FOR BUSINESS
Graduates Always in Demand
Summer Session Opens July 2
Fall Session Opens Sept. 4
COURSES FOR EVERY BUSINESS NEED
EARLY APPLICATION ADVISABLE
Send for New Bulletin, and if possible, Visit the School
J. W. BLAISDELL, *Principal*
334 Boylston St., Cor Arlington St., Boston
No Canvassers or Solicitors Employed
je15-4t

ANDERSON MOTOR CO.
Has Added the
Graham-Paige Automobile
Priced from $995 to $2310
To Their
Packard and Chrysler
Line
666 MAIN STREET, WINCHESTER
348 MASSACHUSETTS AVENUE, ARLINGTON

The Winchester Star

THEODORE P. WILSON, Editor and Publisher: WINCHESTER, MASS.

SINGLE COPIES, SEVEN CENTS
Left at Your Residence for One Year
The Winchester Star, $2.50, in advance

News Items, Lodge Meetings, Society Events, Personals, etc., sent to this office will be welcomed by the Editor

Entered at the postoffice at Winchester, Massachusetts, as second-class matter.

TELEPHONE NUMBER 0029

DAILY PHILOSOPHY

He that does what he can does what he ought.

Scorn the last word in a quarrel and be sure to secure the first one after it.

A fair face often hides a foul heart. Even a handsome apple is sometimes sour.

A lean compromise is much better than a fat lawsuit; keep calm and your law expenses may be less.

Two things a gentleman will always be, honest in action, and refined in actions.

NO REFERENDUM ON JUNIOR HIGH

There is to be no referendum on the decision of the voters, made at the recently concluded Town Meeting, not to erect a Junior High School in Winchester. This announcement is prompted by the statement of Town Clerk Mabel W. Stinson that the dead line, 5 o'clock yesterday afternoon, had been reached without the filing of the necessary petition with the requisite number of names attached. Miss Stinson had a petition in her possession with the signatures of some 15 or 20 voters appended, but the additional names which had been promised were not forthcoming.

No one doubts the ability of the Junior High advocates to get a petition for a referendum signed by 100 voters, though many who favor the project are convinced that the time is not yet ripe and that to press the issue in the face of the opposition expressed would do irreparable harm to their cause.

The failure to file the petition may be taken to mean that those who are inclined to this view have prevailed upon the die-hards in the Junior High camp to listen to reason.

In an editorial comment last week the Star stated that it did not feel a petition for a referendum would be forthcoming and subsequent events have sustained this belief.

Some will regret that no additional opportunity is to be presented to vote against the Junior High School project, for the concensus of opinion seems to be that it would have been badly beaten on the referendum. The resentment engendered by the tactics employed to railroad the school through the meeting of June 11 has not yet died down nor have some of the statements made on that occasion been forgotten.

The Junior High advocates have chosen wisely in deciding to drop the referendum and especially are they to be congratulated on their decision, for by so doing they have not subjected the School Committee to any further loss of public confidence which an other fight on this particular issue would have entailed. The sentiment of those favoring the erection of the building was strongly for a referendum [illegible]

JOHNSON—JOHNSON

[illegible]

[illegible] July 1.

At the meeting of the Board of Selectmen [illegible] Tuesday evening, the Eastern Massachusetts Street Railway Company was granted a permit to operate its Lowell-to-Boston bus line along Cambridge street through Winchester from the Woburn to the Arlington lines. Permission was also granted the Boston & Maine Railroad to operate its Billerica-to-Boston bus line along the same route.

WINCHESTER BOAT CLUB

The Winchester Boat Club was the scene of much activity over the past week end. On Sunday, June 17, an informal singles tennis tournament was run off and in spite of the fact that many were away over the holiday, ten club members participated. Good tennis was displayed in all of the preliminary matches and several of the sets were very closely contested. The preliminaries were completed in the morning and in the afternoon the semi-finals and finals were run off. Lars Sandberg and Hall Gamage survived the early matches and were pitted against each other in the finals. Their three sets were very nearly even as both players were in top form. Gamage won the first set by a narrow margin. Sandberg retaliated by capturing the second set. The third proved to be something of a tennis "marathon", but finally Sandberg won out by the score of 12—10. The following wielders of the racket made up the entry list: Ferd Hawley, George Cumings, Emerson Priest, Bob Warren, Harry Gardner, Hall Gamage, Milne Blanchard, Jerome Foster, Lars Sandberg and John Pratt.

On Monday afternoon a novelty race regatta was held. The races were all run off on the short course which extends across the bay in front of the clubhouse. Canvas canoes were used in the place of racing boats. The fine day brought out many people and the entry lists were better filled than in any similar regatta, for some time past. A rather strong wind swept across the course but this only served to make some of the more tricky events more interesting. Quite a large sized gathering enjoyed the antics of the paddlers, from the clubhouse dock.

The first event was the single-singles and this was won by John Pratt, who was closely pursued by Philip Hight. Pratt had about a length advantage at the finish line. James Fitch finished in third place. There were seven contestants in this event, and they were all fairly well grouped.

The standing gunwale or jumping race followed. In this event, the canoist stands on the gunwales of his craft and "teeters" his boat instead of paddling it. A very good sense of balance is required, needless to say. Bradford Hill's skill proved too much for the others and he coasted home a winner by a comfortable margin. James Fitch drew second honors and Edward Sandberg was third. Daniel Barnard had the misfortune to fall overboard at the very start, but aside from a ducking, he was unharmed.

The standing gunwale, tandem race was next. In this, two men propelled each canoe, using paddles but being required to stand on the gunwales. The team composed of Harry Gardner and Philip Hight were the winners, with Alan Hovey and Edward Sandberg, second, and Ferd Hawley and James Fitch, third. While there were no upsets in this race there were many very narrow escapes.

In the tail end race, Edward Sandberg soon took the lead and maintained it throughout. He won by a wide margin. James Fitch succeeded in crossing the finish line second and Bradford Hill was third. Doctor Blanchard's craft became unmanageable at the start and soon foundered. A salvaging crew went to his rescue and the Doctor later reported himself as unharmed from the unexpected dip.

The standing fours race, (four men standing in each canoe) furnished thrills. All three boats managed to cross the line without mishap, which, in itself, was quite remarkable. The crew composed of Edward Sandberg, Harry Gardner, Philip Hight and Bradford Hill, won over the boat crewed by Kenneth Pratt, Daniel Barnard, James Fitch and Ferd Hawley. The third boat consisted of Milne Blanchard, Alan Hovey, Fred Belden and John Pratt.

The hand paddle was won by Harry Gardner and Philip Hight, over "Jim" Fitch and Daniel Barnard. Alan Hovey and Edward Sandberg were third. The distance was one-eighth of a mile which was considered to be [illegible] of those [illegible].

The tandem single blades race was [illegible] by John Pratt and Kenneth Pratt. Edward Sandberg and Alan Hovey were second and Harry Gardner and Philip Hight, third. The [illegible] team were very closely [illegible].

The club fours, single blades, was the last [illegible] event. Two crews [illegible] and they battled side by side nearly the whole length of the course. [illegible] the boat composed of Edward Sandberg, Bradford Hill, Harry Gardner and Philip Hight [illegible] of Milne Blanchard, Alan Hovey, Kenneth Pratt and Fred Belden.

The tilting tournament, always popular with the spectators, wound up the afternoon's fun. Philip Hight, [illegible] and Edward Sandberg, [illegible] Norman Van Ronk [illegible] and Bradford Hill, paddler. John Pratt, tilter and Kenneth Pratt, paddler, defeated "Jim" Fitch, tilter and Ferd Hawley, paddler. In the finals, John Pratt and Kenneth Pratt, won over Alan Hovey and Edward Sandberg. [illegible] between John Pratt and "Jim" Fitch [illegible] attention. After [illegible] Fitch was [illegible] perch with great [illegible] into the shallow water and buried his head in the [illegible]. When he arose he presented a [illegible] appearance.

Mr. Dwight Hill started all of the events. George Cumings was the judge at the finish line and John Jones served as clerk of the course. Much credit is due these officials for the smooth way in which the events were run off.

It was pleasing to the older paddling enthusiasts to note the interest shown in water sports by some of the junior members. Bradford Hill and Fred Belden entered into most all of the events and made a very good showing. It is hoped that more of the youngsters will turn out for the later regattas as their presence will do much to keep up canoing interest and insure success.

The next regatta held on Mystic will be on the afternoon of Saturday, July 7. The Omricon-Delta Canoe Association, of Waltham, will be our guests and with the W. B. C. paddlers for a point trophy. It is planned to run novelty races in between the regular half mile races. Six straightaway events are to be run off consisting of the single-singles, double blade, singles-tandem, single blades, tandem, double blades and club fours, double and single blades. All paddlers are asked to give this meet their support. At the present time only a few are practicing and unless more interest is shown, we will not be able to put up a very strong opposition. Practice is being held every week day evening, at 7:30 p. m.

Don't forget the tennis benefit subscription dance. It will be run on the evening of Saturday, June 23, starting at 8 o'clock. The proceeds are to be used in paying for court improvements. Give your support by attending. Tickets may be purchased from the entertainment committee or at the gate.

EMBLEM CLUB AFFAIRS

The next regular session of the club will be in Lyceum Hall next Wednesday evening, June 27. The business session is scheduled to start promptly at 7:45 o'clock and will be a short informal one. Initiation and a drill team exhibition are included in the program and the local lodge of Elks and the Lawrence Lady Elks are expected to be in attendance.

After these ceremonies, the meeting will be turned into a social affair with the Misses Elizabeth F. Fitzgerald and Margaret F. Sullivan in charge. They have plans for a big and joyful soiree with all the "fixin's". For a small admission fee the general public will be admitted after 9 p. m. "Sonny" Coakley's orchestra will supply the proper syncopation, and many unique favor dances will feature the program. Refreshments will be served under the direction of Mesdames B. F. Cullen, J. A. Horn, J. J. Gorman, J. H. O'Connor, J. D. O'Neil, J. L. McMinamin, E. T. Hines, M. T. McHugh. Home-made cake and fruit punch are to be contributed by the members and all are urged to bring something in this line.

Victory crowned the efforts of the entertainment committee in the endeavor to obtain substantial returns from the June 13 whist party. The many costly prizes displayed by Chairman Caroline L. Coakley demonstrated the deep interest taken in the affair by members and friends. E. L. K., "Ben" F. Cullen made a most obliging and genial Master of Ceremonies and E. L. K., Chas. Farian served as his very able assistant. The half-ton of coal donated by Brother Elk, J. D. Coakley was awarded to Mrs. T. F. Fallon. Sister Myrtle E. Goodhue was awarded first prize, and all rejoiced with her over her first big score. The club is most grateful to all who assisted in making the party the success of the season.

President Anne M. Hanlon announces a cessation of business meetings during the summer months. The usual club dates may be used on request for whist parties or socials.

July 6 is the date reserved for the luncheon whist in Boston, sponsored by Mrs. G. H. Lochman and the President, Mrs. Hanlon. Members may obtain particulars by consulting either of these ladies.

Wednesday, July 25, is the date set for the annual club outing. Weber Duck Inn is the place. This affair will be in charge of the entertainment committee headed by Vice-President Caroline L. Coakley. Plans for a splendid time are now in progress and full particulars will be published in the Star. Members will receive the regular card notice of the event, also.

HIGH SCHOOL TENNIS TEAMS ENJOYED FINE SEASON

Girls Again Undefeated—Boys Won Suburban Interscholastic Championship

Once again this year Winchester High School demonstrated conclusively its right to a place in the Greater Boston Interscholastic tennis sun, its girls' team going through the season undefeated and its boys' club winning the championship of the Suburban Interscholastic Tennis League, while dropping but one match to Somerville.

Few high school teams can match the record hung up by the Winchester girls who in three years of competition with the best teams in this district have dropped but two matches to the strong Sargent School club, which of course is of college grade. No school girl team in that time has been able to take the measure of Coach Wheeler's charges.

This year the game with Sargent [illegible] and the high school [illegible] was rather easily swept [illegible] for the local girls and [illegible] that even [illegible] Sargent, Winchester would have won. The Palmer street girls [illegible] Arlington [illegible] back of [illegible].

The personnel of this year's team was veteran and [illegible] strong. Its captain and number 1 singles ace, Louise Packer, ranks with the very best girl players of the East, while Helen Bidwell, another singles star, was the winner this year of the Longwood girls' singles title. Frances Pettengill and Virginia Merrill, the other members of the singles group, are seasoned players who have shown strength throughout the season. Winchester did not drop a singles match this year.

Nancy Bradlee, Mary Cutter, Deborah Gilbert, Helen Nowell, Mary Armstrong and Caroline Mercer have combined to give Winchester several unusually strong doubles teams. The [illegible] was once more coached by Miss Priscilla Wheeler and was managed by Joy Adriance. It loses only one player by graduation, Louise Packer, having won her last game for Winchester High.

Follows a summary of the season:

Winchester	[illegible]	Winthrop	2
Winchester	[illegible]	Malden	[illegible]
Winchester	[illegible]	Lexington	[illegible]
Winchester	[illegible]	Melrose	[illegible]
Winchester	[illegible]	Arlington	[illegible]
Winchester	[illegible]	Brookline	[illegible]

After threatening throughout the first year of the organization the high school boys' tennis team crashed through this season to its first championship in the Suburban Interscholastic Tennis League. Its title was won without the loss of a match. The locals met their only reverse at the hands of the strong Somerville High team by the close score of 3—2 and it is entirely conceivable that in a return match Winchester might have won. The home team won five of its matches at love.

Captain Herbert Ross, Winchester's number 1 singles player, was easily the star of the team, going undefeated throughout the season and reaching the semi-finals in the big interscholastic tourney sponsored by Newton High at the close of the schedule. Donald Bates and Earl Waters have played the other singles for Winchester and have been consistently successful. The doubles teams have comprised George de Coriolis, Henry Brown, George Denison and William Baugher. Bates has acted as team manager.

The season's record follows:

Winchester	[illegible]	Watertown	[illegible]
Winchester	[illegible]	Belmont	[illegible]
Winchester	[illegible]	Lexington	[illegible]
Winchester	[illegible]	[illegible]	[illegible]
Winchester	[illegible]	Winthrop	[illegible]
Winchester	[illegible]	[illegible]	[illegible]
Winchester	[illegible]	[illegible]	[illegible]
Winchester	[illegible]	Somerville	[illegible]
Winchester	[illegible]	[illegible]	0

Mrs. Dorothy Jones of Hancock street is reported as convalescing nicely after a slight operation which she underwent at the Winchester Hospital.

WINCHESTER NATIONAL BANK

WINCHESTER NATIONAL BANK BUILDING

7-9 CHURCH STREET

Statement of Condition as of June 13, 1928

RESOURCES

Cash and Deposits in Other Banks	$ 167,642.89
U. S. Bonds to secure circulation	100,000.00
Loans and Investments	1,064,782.81
Furniture and Fixtures	19,590.32
Redemption Fund with U. S. Treasurer	5,000.00
	$1,357,016.02

LIABILITIES

Capital Stock	$ 100,000.00
Surplus and Undivided Profits	29,163.23
Reserves for Taxes, Interest, etc.	2,502.14
Circulation	100,000.00
Bills Payable	45,000.00
Deposits	1,080,350.35
	$1,357,016.02

OFFICERS

WILLIAM AIKEN KNEELAND, President
CHRISTOPHER L. BILLMAN, Vice President
WALLACE F. FLANDERS, Vice President
EDWIN M. NELSON, Cashier
HENRY B. HARRIS, Assistant Cashier

DIRECTORS

CHRISTOPHER L. BILLMAN
ERNEST DUDLEY CHASE
ARTHUR T. DOWNER
EDMUND L. DUNN
WILLIAM G. S. GHIRARDINI
WILLIAM AIKEN KNEELAND
RICHARD W. SHEEHY
GEORGE E. WILLEY
WALLACE F. FLANDERS

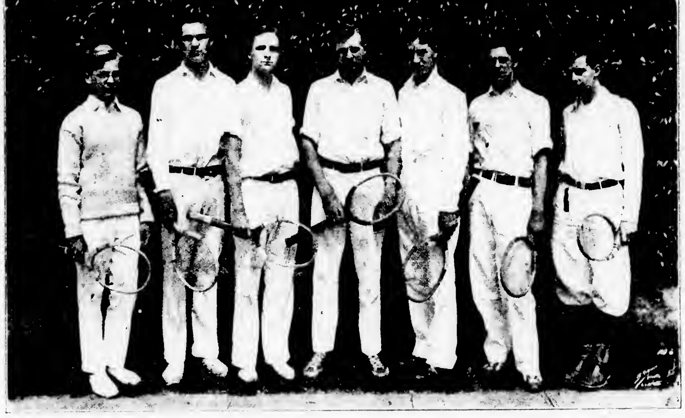

WINCHESTER HIGH SCHOOL BOYS' TENNIS TEAM

Left to right: Earl Waters, George de Coriolis, George Denison, Herbert Ross, captain, William Baugher, Donald Bates, manager; Henry Brown.

WINCHESTER HIGH SCHOOL GIRLS' TENNIS TEAM

Standing left to right: Deborah Gilbert, Coach Priscilla Wheeler, Helen Nowell, Louise Packer, captain; Mary Cutter, Mary Armstrong, Joy Adriance, Caroline Mercer. Seated: Nancy Bradlee, Helen Bidwell, Virginia Merrill, Frances Pettingell.

Step Out From Under Rent By Building A Home

The man who accuses landlords with unlawful profits, yet does nothing about it, is not wise.

Whether renting is expensive or not, each man owes it to his family *to investigate* home ownership,—its costs, and its benefits.

Co-operative banks are in business to help people to home ownership under a most practical plan. We welcome the opportunity to tell you all about it.—entirely without obligation.

Winchester Co-operative Bank

ERNEST R. EUSTIS, *Treasurer*

11 CHURCH STREET, WINCHESTER TELEPHONE 1078

SUNDAY SERVICES

UNITARIAN CHURCH

Rev. George Hale Reed, 8 Ridgefield road. Tel. Win. [illegible]

Sunday, June 24. Public service of worship at 10:30. Mr. Reed will preach. Subject, "The Proof of Sonship." Music will be as follows:

Allegretto — Cesar Franck
Anthem "More Love to Thee" — Reed
Offertory (Organ) Romanza in A — Macfarlane
Postlude Allegro Symphonique — Truette

After this service the church will discontinue services during the summer, resuming from the second Sunday in September. Mr. Reed can be reached in Little Compton, R. I., Telephone Little Compton 3 ring 4. He will gladly respond, if he can be of service.

FIRST CHURCH OF CHRIST, SCIENTIST

All Seats Free

Sunday, June 24. "Christian Science."

Sunday School at 12 o'clock.

Services in the Church Building opposite the Town Hall, 10:45 A. M.

Wednesday evening meeting at 7:45 P. M.

Reading room in Church Building. Open daily from 12 M. to 5 P. M. except Sundays and holidays.

CHURCH OF THE EPIPHANY

Rev. Truman Heminway, Rector. 3 Glengarry. Tel. Win. 1916.

Hours A. M., 9:30 to 11:30, Tuesday, Wednesday and Friday, P. M., 8 to 9, Fridays, Parish House, tel. Win. 1922.

Deaconess Lane, 33 Washington street. Tel. Win. [illegible]6.

Sexton, Wallace Murphy. Residence, 38 Washington street.

All seats free. Strangers cordially welcome.

Third Sunday after Trinity.

8 A. M. Holy Communion.

11 A. M. Morning Prayer.

Tuesday, June 26, 9:30 A. M. Holy Communion.

METHODIST EPISCOPAL CHURCH

Corner Church and Dix streets. Rev. H. William Hook, Minister. Residence, 30 Dix street, telephone 0539-M.

Sunday, 10:30 A. M. Morning worship. Sermon by the pastor on "Encouragement." A special meeting of the Official Board will be held at the close of the morning service.

Sunday, 12 M. Sunday School. Mr. V. P. Clarke, Superintendent.

Sunday, 7 P. M. Regular evening service. This is the last Sunday evening service before the Union services. The pastor will preach on "Making Life Worth Living."

Wednesday, 7:45 P. M. Mid-week service conducted by the pastor. This is the last midweek service before the Union services. A large attendance is desired.

Schedule for the Union Summer Services:

July 1, 8 and 15 in the Methodist Church under the auspices of the Baptist Church.

July 22, 29 and Aug. 5 in the Congregational Church.

Aug. 12, 26 and Sept. 2 in the Methodist Church.

FIRST CONGREGATIONAL CHURCH

Rev. Howard J. Chidley, D.D., Minister. Residence, Fernway. Tel. 0071.

Rev. Morris J. Butler, B.D., Assistant Minister.

Morning service at 10:30 a. m. All seats free. Mr. Butler will give the communion address. "Why Pray."

There will be no mid-week service next week.

Miss Margaret Owen who is to be our missionary in India will be married on Monday, June 25 at 7:30 in the Hyde Park Congregational Church. She has extended a cordial invitation to members of our church who wish to attend her wedding.

The Union services will begin on July 1 under the auspices of the Baptist Church and will be held in the Methodist Church, July 1, 8 and 15 at 10:30 a. m. On July 22, 29 and Aug. 5 the Union services will be held in the First Congregational Church and on Aug. 12, 19, 26 and Sept. 2, they will be held in the Methodist Church.

SECOND CONGREGATIONAL CHURCH

Rev. John E. Whitley, Pastor, 500 Washington street. Tel. 0[illegible]

10:30 A. M. Sunday morning service. [illegible]

[illegible] 7 P. M. [illegible]

[illegible] Annual field day, 2 to 10 p. m. [illegible]

NEWSY PARAGRAPHS

[illegible] last evening [illegible] when a big Mack truck which was [illegible] south on Washington street got away from its driver and crashed into an Edison Electric Light pole and then a tree in front of the American Legion Headquarters. [illegible]

[illegible]

[illegible] Marsh [illegible] the Emerald [illegible] in the Beach.

The [illegible] of Harvard [illegible] Charles V. L. Smith [illegible] who was given the Alumni Scholarship.

It is interesting [illegible] of three Winchester boys upon the recently published [illegible] Norwich University at Northfield, Vt. Captain-elect Clarence J. O'Donnell of the football team, Joseph Tansey, also a football star, and Edward W. Berry, a member of the University Musical Clubs have all kept their scholastic standing at high grade despite extra-curricular activities.

Mr. Robert M. Knight of this town was re-elected second vice president of the Tufts Alumni Association at the organization's annual meeting last Saturday at Medford.

LOST AND FOUND

LOST Swiss watch (Moeris) on Washington street, vicinity of Baptist Church. Tel. Win. 1485.

HELP WANTED

WANTED Reliable girl, high school age, Protestant, to go to New Hampshire July and August, help with two small children, $18 monthly. Phone Win. 1922 Saturday morning, Win. 1916 evenings.

TO LET

TO LET Furnished room on bathroom floor, 51 Vine street. Tel. Win. 1731.

TO LET Furnished room, kitchen privilege if desired, convenient to Wedgemere Station. Tel. Win. 0855. je15-tf

FOR RENT Shore cottage, Georgetown, Maine, four bedrooms, garage, beach, fishing, spruce woods, by month or week until July 23, rent reasonable. Phone 0976-W.

FOR RENT A very pleasant room on West Side will be rented to desirable party. Tel. Win. 1036-W.

TO LET Garage. Apply at 8 Lagrange street.

TO LET Three heated, unfurnished rooms and kitchenette on bathroom floor, electric lights, gas for cooking. Write Star Office, Box H.

FOR SALE

FOR SALE

FOR SALE Wood for fireplace and Stove $18 per cord. Cut to any length $2 extra. This is the very best hard wood on the market. We are taking orders for present and future deliveries. Roger S. Beattie, Harold avenue, North Woburn, tel. Woburn 0439.

FOR SALE Chevrolet [illegible] in fine condition [illegible] Phone Win. [illegible]

FOR SALE Perennial plants [illegible] and cut flowers. M. [illegible] Forest street, extension. Phone Win. [illegible]

FOR SALE [illegible]

FOR SALE [illegible]

MISCELLANEOUS

HEMSTITCHING [illegible]

PORCH OWNERS [illegible]

WANTED [illegible]

POSITION WANTED [illegible]

WANTED [illegible]

WANTED [illegible]

COMMONWEALTH OF MASSACHUSETTS
MIDDLESEX, SS. PROBATE COURT

[illegible]

LORING P. JORDAN, Register.

The first annual outing of Winchester Post, American Legion, is to be held on Saturday, June 23, at Marshfield with headquarters at the summer home of Comdr. W. Allen Wilde in the Brant Rock section. An elaborate program of sports has been arranged and there is opportunity for plenty of swimming. The gastronomic feature of the outing will be the serving of a real clam chowder with all the fixin's at 6 in the afternoon.

UPHOLSTERING
Expert Work Absolutely Guaranteed
Our Prices Are the Lowest
H. OSCAR & CO.
124 Harvard Street Brookline
Tel. Aspinwall 8264
"We do cabinet making and refinishing"

First Class Upholstering
SLIP COVERS MADE TO ORDER
MATTRESSES
Repair Work a Specialty
H. J. ROSCOE
38 MAPLE ST., STONEHAM, MASS.
Telephone 0045-R
Reference ap6-tf Reasonable

Auto Painting Duco Spraying
ROBERT W. DOVER
DENTS REMOVED AND LIGHT REPAIRS
746 Main St. Winchester, Mass.
TEL. 0658

OIL BURNERS
All Makes Serviced
R. M. KIMBALL
TEL. WIN. 1365

ELECTRIC REFRIGERATION
All Makes Serviced
R. M. KIMBALL
TEL. WIN. 1365

FRANK REECO
GARDENER
[illegible]
392 Washington St. Tel. Win. 0665-J

F. D. SMITH
CARPENTER AND BUILDER
Repairs of All Kinds
SHOP—7 WILSON STREET

LEVINE and FARBER
545 MAIN STREET
TEL. WIN. 1880-W
We specialize in cleaning, pressing, dyeing. Work called for and delivered. A call will bring us to your door.

VICTROLA, BRUNSWICK, CHENEY and EDISON REPAIRS
also
SEWING MACHINES and REPAIRS
J. W. CREAMER
TELEPHONE 1119-M
210 FOREST ST. WINCHESTER

CONVALESCENTS
AND INVALIDS may come to Oak Crest for care and to rest. Special attention to diet.
MISS PURDY
TEL. WIN. 1487

EXPERIENCED TUTOR
Desires pupils for the summer months in Grammar, Junior High and certain High School subjects. Can furnish references.
PHONE WIN. 1850

RADIO SETS
INSTALLED REPAIRED
WATLER B. LORD
Phone Win. 1919
16 HANCOCK ST. WINCHESTER
Endorsed by the National Radio Institute
Tubes Reactivated 25c

WINCHESTER TRUST COMPANY
WINCHESTER MASS.

MEMBERS OF THE FEDERAL RESERVE SYSTEM

CAPITAL	$ 100,000.00
SURPLUS AND PROFIT	170,000.00
DEPOSITS	2,300,000.00

Our Vaults are for the safe keeping of your valuables. The charge for this service is very moderate: $1.00 per cubic foot for four months. Boxes rent from $5.00 to $40.00 by the year. The bank is open Saturday evenings from 7:30 to 9 P. M.

RALPH E. JOSLIN, President
FREELAND E. HOVEY, Vice-Pres. CHARLES E. BARRETT, Treas.
FRED L. PATTEE, Vice-Pres. HELEN M. MONROE, Ass't Treas.

Directors
CHARLES E. BARRETT, CUTLER B. DOWNER, JERE A. DOWNS, GEORGE A. FERNALD, FREELAND E. HOVEY, RALPH E. JOSLIN, JAMES NOWELL, WILLIAM L. PARSONS, FRED L. PATTEE, FREDERIC S. SNYDER, CHARLES H. SYMMES

HON. LEWIS PARKHURST RECEIVED LL.D. AT DARTMOUTH

(Continued from page 1)

Monday afternoon under the tent on the campus the 24 members of the class were drawn up upon the platform and asked to stand individually while the class secretary, W. D. Parkinson of Fitchburg, read each name and gave as much of that man's history from his college days to the present as he saw fit. An opportunity was given to answer the secretary and the occasion was spiced with wit and seasoned with anecdote. Very little was forgotten.

Following the graduation exercises on Tuesday the general Alumni Banquet was held with C. H. Pettee speaking as representative of the 50 year class. It is of interest that Edward H. Kenerson of this town spoke as the representative of the 25 year class.

At the formal commencement exercises, [illegible] U. S. Senator George H. Moses of New Hampshire and Hon. Newton D. Baker, ex-Secretary of War, Mr. Parkhurst had conferred upon him by President Ernest M. Hopkins of Dartmouth the degree of Doctor of Laws. [illegible] Mr. Parkhurst [illegible] of the board [illegible] of Dartmouth's distinguished alumni and benefactors. The splendid Parkhurst Administration Building [illegible]

[illegible]

[illegible] Mr. Montgomery [illegible] was [illegible] and entered Dartmouth in the fall of '74, working his way [illegible] greater part through the [illegible] which he crowned his [illegible] with Phi Beta Kappa rank.

Entering Howard University in Washington [illegible] began the study of medicine [illegible] ultimately received his M. D. While at the University he became interested in education and became first a principal and then superintendent of the colored schools of Washington, a post he held until his recent retirement.

Mr. Montgomery has a son who is a graduate of Dartmouth and in the present freshman class of over 500, a grandson who stands either first or second in scholastic rank. In commenting upon this remarkable record, Mr. Parkhurst [illegible] country [illegible] achievement [illegible]

Moffett and McMullen
FUNERAL DIRECTORS and EMBALMERS
LADY ASSISTANT TEL. WIN. 1730

C-O-A-L
Cash Prices For
LACKAWANNA, PHILADELPHIA AND READING OR OLD COMPANY'S LEHIGH

EGG	$14.94
STOVE	15.19
NUT	14.94
PEA	12.00

ALSO WELSH ANTHRACITE and NEW ENGLAND COKE

Parker & Lane Co.
TEL. WIN. 0162, 0163, 0170

University THEATRE
George Sidney—Patsy Ruth Miller
WE AMERICANS
Arthur Lake—Mary Brian
HAROLD TEEN
Norma Talmadge in
THE DOVE
Bebe Daniels in
FEEL MY PULSE

NEWSY PARAGRAPHS

The Misses Elizabeth Brown, Grace H. Hight and Gwendolyn Macdonald of Winchester received their A. B. degrees at the 50th commencement of Wellesley College on Tuesday. Miss Miriam Arrowsmith, also of Winchester, was at the same time awarded the degree of Master of Science.

The primary and intermediate grade pianoforte pupils of Miss Annie Sears Lewis of this town gave a most interesting recital on Tuesday evening in the vestry of the Unitarian Church in Woburn. Several pupils from Winchester appeared in numbers upon the well varied program which was featured by the farewell appearance of Miss Priscilla Frost, a favorite at Lewis recitals for some years, who is soon to move to Vermont.

Mechanical sparklers. New, startling, beautiful. Wilson the Stationer.

THE FOOD SHOP
Next to Fire Station
Home Cooking
BREAKFAST
LUNCHEONETTE
and DINNER
From 11 A. M. to 7:30 P. M.
A Good Place to Eat

CALL
D. R. Williamson & Sons
for
PLASTERING BRICKWORK
Outside Cement Stucco a Specialty
Jobbing Promptly Attended to
91 MISHAWUM RD., WOBURN
Tel. Wob. 0858-R
je22-tf

Bouncing balls at Wilsons.

AN ACHIEVING PUBLISHER

By Amos R. Wells

The religious world is slow to recognize the value of Christian publishers. We honor the authors of religious books, but seldom take thought of the equally consecrated and able men who place their money, time, and talent back of these books and send them forth into the world. Often a man of insight will perceive that the success of a worthy book is determined more by the initiative and skill and its publisher than even by the genius of its author.

Such a publisher was Mr. W. Eugene Wilde of Boston, whose death on April 5 is mourned by well-informed Christians all over the world. Mr. Wilde was the son of William A. Wilde, founder of the well-known firm, the W. A. Wilde Company, general book publishers, making a specialty of religious books and particularly of Sunday school helps. One of the latter is the famous "Select Notes on the Sunday-school Lessons," familiarly called from its founder "Peloubet's Notes," a large book which has been published annually by this firm now for 55 years, and which is still at the height of its popularity, a record unequaled in the annals of publishing. A very important share in the accomplishment is due to Mr. W. Eugene Wilde, who gave to "Peloubet's Notes" unremitting care, industry, and skill.

For more than a quarter of a century Mr. Wilde has been president of his firm. During those years the W. A. Wilde Company has sent forth a large number of admirable volumes by the best authors books clean and pure, interesting and able, sound in theology, beautiful in workmanship, and welcomed by a wide and increasing public. Such an accomplishment is a genuine Christian triumph for which the churches should be grateful.

Mr. Wilde was born in Acton, on Sept. 12, 1868. He was an earnest and helpful member of the Protestant Episcopal Church. In his personal and business relations he was thoughtful, cheerful, and courteous, honored by all. One of his marked characteristics was his love for good poetry.

While he will be greatly missed, the business with which he has been so long associated will go right on, being in the able hands of his brother, Mr. Allan H. Wilde, who for 30 years has been associated with him as treasurer of the firm, and who has been intimately connected with every phase of its enterprise.

A Personal Loss

By David C. Cook, Jr.

In the passing of W. Eugene Wilde, the David C. Cook Publishing Company feels a personal loss. As Dr. Wells has said above, the religious world is slow to recognize the value of a Christian publisher. While all Sunday school workers are familiar with the W. A. Wilde Company, not everyone realizes the real debt owed by the Sunday-school world at large to the founder and his successors. In the Sunday-school lesson field they have led in real scholarship. No publisher has done more to make the Bible lessons interesting and helpful, or carried the evangelistic message more clearly. For the work of these publishers we have always felt a warm admiration and friendship. And while we regret the loss of the senior member we are happy in the knowledge that his leadership will pass into hands most capable of continuing the wonderful work.—[From The New Century.

HOLIDAY AND SATURDAY GOLF RESULTS

The past week-end with the holiday on Monday kept the local golfers on the jump, attractive programs having been arranged for their enjoyment at the Winchester Country Club. Fine weather added much to the occasion and good sized fields were in evidence on both occasions.

The holiday morning was devoted to 18 hole handicap medal play, class A and B, and 36 holes medal play.

S. E. Newman with a card of 171—147 was the 36 holes winner, his net being 5 strokes under that of A. P. Chase. Chase had the best net, 160.

The summary:

S. E. Newman	171	147
A. P. Chase	160	152
A. M. [illegible]	170	152
T. [illegible]	182	152
R. B. Neiley	175	[illegible]
C. P. Whorf	174	[illegible]

The 18 hole, Class A tourney went to S. E. Newman, whose 79—67 was best both gross and net. A. M. Reed finished second with an 84—75.

The scores follow: [illegible]

In Class B, T. A. Tibbetts had the best net, his card being 97—71. P. I. Noyes was second with 98—72. A. M. Wood Jr.'s 90 was best gross.

The summary: [illegible]

The usual holiday mixed foursomes were held in the afternoon with Mrs. W. F. Flanders and F. A. Flanders taking first honors on a card of 93—79. Mr. and Mrs. M. F. Brown were second with 91—82. These teams tied for best gross.

The scores: [illegible]

Saturday's tourney was an 18 hole medal play, full handicap affair and was won by S. Walker with a card of 82—68, best net and gross.

The summary:

S. Walker
C. P. Whorf
A. M. Holbrook
F. H. Flanders
T. [illegible] Fairburn
R. Totein
R. H. Bostwell
R. B. Neiley
S. E. Newman
F. B. Smalley

Get your tennis balls at Wilson's.

BROKE BEACON SATURDAY NIGHT

Four 19-year-old youths from Stoneham displayed rather a strange idea of pleasure shortly after 10 o'clock last Saturday evening when they decided to pull down the traffic beacon at the junction of Washington and Mt. Vernon streets.

The youths in question were walking along Mt. Vernon street from the center when they came upon the beacon and immediately proceeded to wreck the same. After pulling the beacon from the base they threw it to the ground, breaking the glass and doing serious damage to the driving motor and gears.

The police were notified and Officers James Farrell, Mark Kelley and Robert White were dispatched to the scene at all speed. The four Stoneham boys had stood not upon the order of their going after smashing the beacon, but fled precipitously.

After a hard chase two of their number were captured on Eaton street and escorted to headquarters where they were booked on the charge of malicious injury to property. They gave their names as Julian Kelley and John Sumner and their address as Stoneham. The names of their companions were learned and after swearing out the necessary warrants the other youths were taken into custody Sunday. They gave their names as Fred English and Herbert Mansir, also of Stoneham.

All four appeared in the District Court Tuesday when their case was continued until this morning.

GRANADA ATTRACTIONS

Whether you are interested in golf, or not, you will find plenty of enjoyment in "Golf Widows" which is the screen attraction the big Granada Theatre in Malden is offering the last three days of this week. The plot revolves around the persons, who are neglected because of the game and the complications which arise when wives revolt. The action is filmed against a background of Hollywood and Tia Juana in Mexico, with some unusually picturesque airplane shots, taken from the cabin of a passenger plane flying from Los Angeles and San Diego. The five act bill of vaudeville together with the Granada Symphony Orchestra and organ selections by Roy Frazee, will be the other attractions on the bill for the last three days of this week.

Ideas on how not to get rid of money are sometimes as valuable as those on how to accumulate money. Richard Dix in his new picture, "Easy Come, Easy Go," which will be shown at the Granada the first half of next week, manages to hold onto a great deal of money when he doesn't want to. This picture is considered by movie critics the funniest thing that Dix has done for the screen. The regular five act bill of selected Granada vaudeville will also be offered the first three days of next week.

VARNA: BULGARIA'S QUAKE-DAMAGED PORT

The earthquake and its accompanying "tidal" wave which greatly damaged Varna, Bulgaria, struck at a particularly unfortunate time, says a bulletin from the Washington, D. C. headquarters of the National Geographic Society. The city has been waging an uphill fight for some years to maintain and regain the place it once held as second seaport on the Black Sea.

Odessa, Russia, has been the undisputed leader among Black Sea ports, but across the length of the sea Batum has been closely in the race for second place, while 75 miles to the north Constanza, Rumania, has even crept ahead of Varna. Within recent years Varna has had to share commerce with the Bulgarian port of Burgas. If Varna's port facilities are badly wrecked, much of her commerce may pass to this southern rival within Bulgarian territory.

Rebuilt Since Turkish Days

Varna is one of the oldest cities of Europe, having been established 2500 years ago. It came into the hands of the ancestors of the Bulgars in the sixth century A. D.

There is little about the Varna of today to indicate its extreme age. The town stagnated under Turkish rule, and has been largely rebuilt since it fell to an independent or nearly independent Bulgaria in 1878. From that date until 1913 a large part of the Dobrudja, an important wheat region lying north of Varna, was also Bulgarian territory, and its grain passed through the port. This territory was ceded to Rumania in 1913, and although occupied temporarily by Bulgaria during the World War, it passed back under Rumanian control in 1919.

Loss of Territory Blow to Varna

The loss of southern or Bulgarian Dobrudja was a great blow to Varna. At the same time the territory and its grain served to build up the rival Rumanian port of Constanza which [illegible] Dobrudja.

Varna's southern rival within her own country, Burgas, has also been [illegible] affected by war-determined shifts of territory. When the briefly held Bulgarian outlets on the Aegean Sea were lost the commerce of southern Bulgaria turned to Burgas whose [illegible] improved.

[illegible] of Varna with 50,000 inhabitants lies on a fairly steep hillside [illegible] the north shore of the narrow Bay of Varna. The mouth of the bay is almost closed by three breakwaters. The port is ice-free except for brief periods during exceptionally severe winters. Like Seattle, the port is connected by a ship canal with a nearby fresh-water lake. In the town are cotton mills, soap factories, tanneries, distilleries, and breweries.

Bulgarian Versailles Near

Near the city on a cliff overlooking the Black Sea is the chateau of Euxinograd, summer pleasure home of the Bulgarian royal family. It is a miniature Versailles.

Severe injury to Varna might be felt by the pocketbooks of investors outside as well as inside Bulgaria. Part of the country's foreign debt is secured by mortgages on Varna harbor and liens on its harbor revenues.

The wanted Moth-o-Kill spray for spraying closets, etc. is at the Star office.

SEAL OF THE TOWN OF WINCHESTER MASS. WATERFIELD 1638 WINCHESTER 1850

June 6, 1928

To the Selectmen of the Town of Winchester:

Application is hereby made, under the provisions of Section 8 of the Zoning By-law, for permission to use the front room of the existing building situate and numbered 83 on Nelson Street, within a general residence district established by the Zoning By-Law, for one year for the purpose of conducting a grocery and provision store, as provided by paragraph D of Section 9 of said Zoning By-Law.

CATHERINE HANLEY

TOWN OF WINCHESTER IN BOARD OF SELECTMEN

Upon the foregoing application, it is hereby

ORDERED: That a public hearing be held thereon in the Selectmen's room in the Town Hall Building on Monday, the 25th day of June, 1928, at 8:30 P. M., and that fourteen days' public notice thereof be given, at the expense of the applicant, by publishing a copy of said application, together with this order, in the Winchester Star, on June 15 and June 22, 1928; that notice thereof be given to the owners of all the land adjoining the land described in the application, and all land within one hundred feet of the same, by mailing to them, postage prepaid, a copy of said application and order, and that a copy of said application and order be posted in a conspicuous location upon said premises.

By the Board,

GEORGE S. F. BARTLETT, Clerk

je15-2t

SEAL OF THE TOWN OF WINCHESTER MASS. WATERFIELD 1638 WINCHESTER 1850

BOARD OF SURVEY

Winchester, Mass.
June 11, 1928

Notice is hereby given that the Board of Survey of the Town of Winchester, Mass., will give a public hearing, in the Selectmen's Room in the Town Hall Building, on Monday, the 25th day of June, 1928, at 8:45 o'clock P. M., upon the petition of Henry K. Spencer, William L. Davis, Harold V. Farnsworth and Clarence P. Whorf, for approval of a certain plan, filed with said petition of a way proposed to be laid out to extend northeasterly from the northeasterly line of Central Street a distance of about one hundred and twenty-seven (127.0) feet in accordance with a plan made by Parker Holbrook, Engineer, dated June 6, 1928.

After which hearing the Board may alter said plan and may determine where said way shall be located and the width and grades thereof.

Prior to the hearing the plan may be examined at the office of the Town Engineer.

By Order of the Board of Survey, this 11th day of June, 1928.

GEORGE S. F. BARTLETT, Clerk

je15-2t

SEAL OF THE TOWN OF WINCHESTER MASS. WATERFIELD 1638 WINCHESTER 1850

BOARD OF SURVEY

Winchester, Mass.
June 11, 1928

Notice is hereby given that the Board of Survey of the Town of Winchester, Mass., will give a public hearing, in the Selectmen's Room in the Town Hall Building, on Monday, the 25th day of June 1928, at 8 o'clock P. M., upon the petition of Frances D. Pond for approval of a certain plan, filed with said petition of a way proposed to be laid out in her land, said way being an extension of Ledgewood Road from its easterly terminus as laid out by the Board of Survey December 21, 1925, and to extend in a generally easterly direction about 352 feet, in accordance with a plan drawn by Rowland H. Barnes and Henry F. Beal, and dated May, 1928.

After which hearing the Board may alter said plan and may determine where said way shall be located and the width and grades thereof.

Prior to the hearing the plan may be examined at the office of the Town Engineer.

By order of the Board of Survey, this 11th day of June, 1928.

GEORGE S. F. BARTLETT, Clerk

je15-2t

Grand Canyon's Divisions

The Grand canyon is more than 200 miles in length, divided into four divisions known as the Kaibab section, the Kanab section, the Uinkaret section, and the Shivwitz section.

Covered Wagon

A "prairie schooner" was the name given to the large covered wagon, in which the early settlers of America traveled across the continent.

Sections Without Roads

There are no permanent roads in Newfoundland and Labrador; in summer the sea provides means of communication between the scattered hamlets, while in winter the whole snow-covered and frozen country is one broad highway.

Earliest Form of Candle

Rush lights were candles made from the pith of rushes soaked in grease.

To Stop Fire in Chimney

When the chimney catches fire, it can be stopped by closing doors and windows, says Nature Magazine. If an open fireplace, hold a wet blanket in front to stop it. [illegible]

Oldest Water Marks

The water marks used on old writing paper were a crown, a fool's head with cap, an elephant, a pot or a post horn.

"We must start HOUSE CLEANING Early!

THESE draperies are getting dull and colorless—we'll have them dry-cleaned at once And this rug and the one in the dining room should be cleaned also We'll start with these rooms downstairs first—let's have all the curtains—the lace and the silk ones—cleaned

"If we get this work picked up early it should be back home all the sooner and we can have the rooms all cleaned up in the meantime"

Daily Collection and Delivery in your Neighborhood

LEWANDOS

LEWANDOS DYEING CLEANSING LAUNDERING

Works 1 Galen Street Watertown
284 Boylston Street
46 Temple Place

"You Can Rely on Lewandos"

LACE CURTAINS

$1.00 per pair up

CURTAINS OF SILK

net rayon or celanese
$2.00 up

RUGS

Domestics 6c per square foot
Orientals 8c per square foot

DRAPERIES

according to size and material. We'll gladly call for your draperies and telephone an estimate before doing the work

TELEPHONES
MID dlesex 5700
BAC k Bay 3900

You Can Help Make

Winchester Beautiful

By making Flower Beds in your Home Grounds

Follow the lead of our Park Superintendent Mr. MacDonald — Use Winchester Conservatorie's Plants exclusively and be assured of the best.

We have a large stock of beautiful Geraniums in the newest and best varieties.

Bedding Plants of all sorts; Gladiolus Bulbs, Perennials, grown in pots so they will transplant without checking their growth.

Wedding Bouquets made from our fresh cut flowers that last longer. Wedding Decorations for church and home.

Flowers and Plants for every need — For Real Satisfaction Buy Your Flowers Where They Are Grown.

OPEN WEEKDAY EVENINGS

Winchester Conservatories, INC.

170 CAMBRIDGE STREET   TELEPHONE WINCHESTER 1702

je1-4t

BRISBANE: WHERE THE SOUTHERN CROSS LANDED

Brisbane, easternmost city of Australia, objective of the Southern Cross flyers, resembles a large port city in the United States, says a bulletin from the Washington, D. C. headquarters of the National Geographic Society.

The picturesque Brisbane River, which the city straddles about 12 miles from the sea, is wide and deep enough to accommodate ocean-going vessels and both banks are lined with busy docks. Back of these there are the warehouses, packing houses and factories. Beyond them modern tall buildings, lining clean streets, are crowded with shoppers among the well stocked stores.

First Citizens were Convicts

Brisbane's past is like that of some of the thoroughbreds that run on its fine race courses. The city took off to a bad start about 100 years ago when it was founded by Sir Thomas Mackdougall Brisbane as a convict settlement for England's lawbreakers. Later when the honorable citizens outnumbered the convicts and the city was getting on its feet, a flood nearly wiped it off the map.

But Brisbane, urged by the progressive spirit of its settlers, has won its race. From a mere village of wooden huts 50 years ago, it has become the fourth largest city in Australia, with more than 250,000 inhabitants, and covers an area equal to that of St. Paul, Minnesota.

As capital of Queensland State, Brisbane has numerous public buildings which one American traveler said "would do credit to our own capital at Washington. The State Treasury building, a huge structure adorned with Doric and Ionic pillars, presents an imposing sight from the Victoria bridge that spans the river. Many of the public buildings are surrounded by spacious green lawns and flowering gardens.

Outstanding among Brisbane's fine churches are St. Stephens Roman Catholic Church, with a separate campanile containing the largest number of bells in Australia, and St. Johns Anglican Cathedral, considered one of the continent's finest Gothic structures.

The prosperity of some of Brisbane's citizens is shown by palatial residences among the suburban hills.

The Queensland Market

Brisbane is the largest port north of Sidney on the east coast of Australia. Its docks are filled with the products of the vast agricultural regions at its back door.

Queensland is called the Australian "Sugar Bowl" and the "Banana State" from two of its leading products. Ninety-five per cent of the sugar produced in the continent comes from Queensland.

The State could as properly be called the Australian "Granary" or the "Pineapple State" for these products as well as hides, tallow, wool and frozen meats abound on the Brisbane markets and wharves for shipment to the ports of the world.

"Kangaroo Point" suggests Australia but alien aviators would be bewildered if told they flew over Bulimba, Woollongabba and Indooroopilly which, to an American sound like the names of African tribesmen. These and also Breakfast Creek are Brisbane suburbs.

FAMILY BAND

Those who are laboring under the delusion that the present generation alone is responsible for the Jazz Age would do well to study this picture, says the Conn Music Center, Elkhart, Ind.

Here five generations are pictured in harmony. It shows Mrs. Sarah Jane Hewitt of Los Angeles, eighty-six years of age, drawing harmony from one saxophone, while two more and a clarinet are held in reserve.

Her "little boy" Frank, a mere lad of sixty-seven, is playing the cornet. Her granddaughter, Mrs. A. G. Wagner, forty-one, holds still another saxophone while her great-granddaughter, Mrs. J. Effinger, Jr., twenty, is playing second cornet. Great-great-grandson Jack Effinger, Jr., is doing his best with the drums.

Needless to say, there are no dull moments in the homes of the Hewitt-Effinger clan.

New Kind of Leaf

Larry and Dorothy were playing out in the ward, when a feather came fluttering across the grass. Dorothy saw it and picking it up ran to her mother and said: "Oh, mamma, look! I found a leaf of a chicken."

Found Ring in Carrot

Madame Rerelt, a French woman, at Ploudalmezeau in Brittany, when preparing vegetables for soup not long ago, found in a carrot pulled from her own garden her own wedding ring, which she lost some time before.

Polished by Friction

A gem is not polished without rubbing nor a man perfected without trials.—Exchange

Work Not Always Toil

The one thing harder than hard work is to be denied all privilege of toil. When the misfortune of illness takes us away from our work we begin to appreciate the blessings of work.

Unsatisfactory Brood

Pride's chickens have bonny feathers, but they are an expensive brood to rear. They eat up everything and are always lean when brought to market.—Alexander Smith.

COMMONWEALTH OF MASSACHUSETTS
MIDDLESEX, SS. PROBATE COURT

To the heirs-at-law, next of kin, and all other persons interested in the estate of Colin M. Stuart late of Winchester in said County, deceased.

WHEREAS, a certain instrument purporting to be the last will and testament of said deceased has been presented to said Court for Probate, by Arthur V. Rogers who prays that letter of administration with the will annexed may be issued to him, or to some other suitable person, the executrix named in said will having deceased.

You are hereby cited to appear at a Probate Court, to be held at Cambridge in said County of Middlesex, on the twenty-fifth day of June A. D. 1928, at ten o'clock in the forenoon, to show cause, if any you have, why the same should not be granted.

And said petitioner is hereby directed to give public notice thereof, by publishing this citation once in each week, for three successive weeks, in The Winchester Star a newspaper published in Winchester the last publication to be one day, at least, before said Court, and by mailing, postpaid, or delivering a copy of this citation to all known persons interested in the estate, seven days, at least, before said Court.

Witness, JOHN C. LEGGAT, Esquire, First Judge of said Court, this thirty-first day of May in the year one thousand nine hundred and twenty-eight.

LORING P. JORDAN, Register
je8-3t

MORTGAGEE'S SALE OF REAL ESTATE

By virtue of the power of sale contained in a certain mortgage deed given by Frank Todesco to Herbert J. Petrie and Gertrude E. Petrie, husband and wife as joint tenants, dated February 6, 1928, and recorded with Middlesex South District Deeds, Book 5191, Page 434, for breach of the conditions of said mortgage and for the purpose of foreclosing the same will be sold at public auction on the premises hereinafter described on Tuesday, July 10, 1928 at nine o'clock in the forenoon, all and singular the premises conveyed by said mortgage deed and therein substantially described as follows:

"A certain parcel of land with the buildings thereon situated in Winchester, Middlesex County being shown as lot 8 on Plan of Lots, Winchester, Mass., dated July 21, 1927, Parker Holbrook, Engineer, recorded with Middlesex South District Deeds, Plan Book 400, Plan 11, bounded and described as follows: Southeasterly by Hemingway Street, fifty-six (56) feet. Northeasterly by Lot 7 on said plan, one hundred five (105) feet more or less. Northwesterly by land of the City of Woburn, about fifty-six (56) feet. Southwesterly by Lot 9 on said plan, one hundred six (106) feet more or less. Containing 5840 square feet more or less according to said Plan. Said premises are conveyed subject to building line established by the Town of Winchester by a Taking duly recorded with Middlesex South District Deeds. Said premises are subject to a right of way as referred to in deed of Ralph P. and Ersilia N. Sylvester to said grantor dated Feb. 6, 1928 and duly recorded with said Deeds. Hereby conveying part of the same premises conveyed to said grantor by Ralph P. and Ersilia N. Sylvester by deed dated February 6, 1928 and duly recorded with said Deeds. Said premises are conveyed subject to a first mortgage of $4800 given by the said Ersilia N. Sylvester to the Winchester Savings Bank, dated July 21, 1927 and recorded with said Deeds, Book 5124, Page 193."

Said premises will be sold subject to said prior mortgage, all unpaid taxes, tax titles, assessments or other municipal liens.

$100.00 in cash will be required to be paid at the time of the sale and the balance to be paid within ten (10) days from the date of sale at Room 1025, 100 Milk Street, Boston, Mass. Other particulars made known at time of sale.

HERBERT J. PETRIE and
GERTRUDE E. PETRIE, Mortgagees

For further information apply to Curtis W. Nash, 100 Milk Street, Boston, Mass. je15-3t

Winchester, Mass., June 19, 1928

TO THE BOARD OF SELECTMEN OF THE TOWN OF WINCHESTER: The undersigned respectfully petitions for a license to keep

GASOLINE

15 gallons in motor vehicle while in private garage which garage is to be located on the land in said Winchester situated on Kendall Street and numbered 16 thereon, as shown upon the plan filed herewith and certifies that the names and addresses of all owners of record of land abutting the premises are as follows:

Abutters: Patrick J. Maguire, 14 Kendall Street; Patrick W. Hoban, 7 Bridge Street; Frances Rogers, 13 Elm Street; Bridget M. Callahan, 20 Kendall Street.

CATHERINE E. O'LEARY
DANIEL J. O'LEARY
Joint Owners

16 Kendall Street, Winchester.

Town of Winchester, in Board of Selectmen, June 19, 1928. On the foregoing petition it is hereby ORDERED that a public hearing thereon be held on Monday the 2nd day of July 1928 at 7:40 p. m. in the Selectmen's Room in the Town Hall Building, that notice thereof be given by us (at the expense of the applicant), by publishing a copy of said petition, together with this order, in the "Winchester Star" at least seven days before said date and that notice of the time and place of said hearing be given by the applicant by registered mail, not less than seven days prior to such hearing, to all owners of real estate abutting on the land on which such license, if granted, is to be exercised. [illegible]

Attest:
GEORGE S. F. BARTLETT,
Clerk of Selectmen

MORTGAGEE'S SALE OF REAL ESTATE

By virtue of the power of sale contained in a certain mortgage deed given by Frank Todesco to Herbert J. Petrie and Gertrude E. Petrie, husband and wife as joint tenants, dated February 6, 1928 and recorded with Middlesex South District Deeds, Book 5191, Page 435, for breach of the conditions of said mortgage and for the purpose of foreclosing the same will be sold at public auction on the premises hereinafter described on Tuesday, July 10, 1928 at nine o'clock in the forenoon, all and singular the premises conveyed by said mortgage deed and therein substantially described as follows:

"A certain parcel of land with the buildings thereon situated in Winchester, Middlesex County, being shown as Lot 7 on "Plan of Lots, Winchester, Mass., dated July 21, 1927, Parker Holbrook, Engineer", recorded with Middlesex South District Deeds, Plan Book 400, Plan 11, bounded and described as follows: Southeasterly by Hemingway Street, sixty (60) feet. Northeasterly by Lot 6 on said plan, one hundred two (102) feet more or less; Northwesterly by land now or formerly of the City of Woburn, about sixty (60) feet. Southwesterly by Lot 8 on said plan, one hundred five (105) feet more or less. Containing 6200 square feet more or less according to said plan. Said premises are subject to a building line established by the Town of Winchester by a Taking duly recorded with Middlesex South District Deeds. Said premises are subject to a right of way as referred to in deed of Ralph P. and Ersilia N. Sylvester to said grantor, dated February 6, 1928 and duly recorded with said Deeds. Hereby conveying part of the same premises conveyed to said grantor by Ralph P. and Ersilia N. Sylvester by deed dated February 6, 1928 and duly recorded with said Deeds. Said premises are subject to a first mortgage of $4800 given by Ralph P. and Ersilia N. Sylvester to the Winchester Savings Bank, dated July 21, 1927 and recorded with said Deeds, Book 5124, Page 191."

Said premises will be sold subject to said prior mortgage, all unpaid taxes, tax titles, assessments or other municipal liens.

$100.00 in cash will be required to be paid at the time of the sale and the balance to be paid within ten (10) days from the date of sale at Room 1025, 100 Milk Street, Boston, Mass. Other particulars made known at time of sale.

HERBERT J. PETRIE and
GERTRUDE E. PETRIE, Mortgagees

For further information apply to Curtis W. Nash, 100 Milk Street, Boston, Mass. je15-3t

Have Up-to-Date Kitchen

Home economics authorities agree that the kitchen is the room women use most. They recommend beauty in the kitchen and approve of the most modern labor-lightening, time-saving equipment for this busiest room in the house.

Estimating Horse's Age

The age of horses may be rather accurately estimated by an examination of the teeth. The time of eruption, the "cups" or depressions on the wearing surfaces, and the form and direction of the teeth are all indicative of age at different periods of life.

MORTGAGEE'S SALE OF REAL ESTATE

By virtue and in execution of the Power of Sale contained in a certain mortgage given by Clinton K. Seymour and Alice C. Seymour to New England Bond and Mortgage Company, dated September 18, 1926 and recorded in the Middlesex South District Deeds Book 5019, Page 428, of which mortgage the undersigned is the present holder, for breach of the conditions of said mortgage, and for the purpose of foreclosing, the same will be sold at public auction at 11:45 A. M. on the 17th day of July, 1928, on the premises in Winchester in the County of Middlesex hereinafter described, which were described in said mortgage as follows:

The land with the dwelling house thereon situated in said Winchester on Rangeley Road and Ravine Road, being Lot No. 31 and the Easterly part of Lot 21 as shown on a plan entitled "Rangeley Estate of Edwin Ginn, Winchester, Mass." by Parker Holbrook, Engineer, dated August, 1920 recorded with Middlesex South District Deeds, Plan Book 289, Plan 40, bounded:

Northeasterly by Ravine Road, four hundred and ninety-three and fifty one-hundredths (493.50) feet. Easterly by a curved line at the corner of Ravine Road and Rangeley Road, forty-two and seventy one-hundredths (42.70) feet; Southeasterly by Rangeley Road, two hundred and seven and thirty-nine one-hundredths (207.39) feet; southwesterly by Lot 20, as shown on said plan, one hundred seventy three and ten one-hundredths (173.10) feet. Northwesterly by land now or late of Bangs, sixteen and eight one-hundredths (16.08) feet. Southwesterly by land of said Bangs, three hundred and one and sixty-nine one-hundredths (301.69) feet. Northwesterly by the remainder of said Lot 21 now owned by one Abbott, one hundred and ten (110) feet; containing about 8,000 square feet.

Said premises will be sold subject to a first mortgage to the Brookline Savings Bank written in the sum of eighteen thousand [illegible] dollars, leases, restrictions, easements, improvement, outstanding tax titles, municipal or other public taxes, assessments, liens or claims in the nature of liens, and existing encumbrances of record created prior to this mortgage, whether or not reference to such restrictions, easements, improvements, liens or encumbrances is made in the deed.

Terms of Sale: One thousand ($1000) dollars cash at the time and place of sale, and the balance within ten (10) days thereafter upon the delivery of the deed at the office of John F. McGrath, 820 State Mutual Bldg., Worcester, Mass.

WILLIAM H. LELAND, Mortgagee
John F. McGrath, Attorney,
[illegible] Main St., Worcester, Mass.
June 19th, 1928 je22-3t

Egyptian Color Schemes

In the color scheme used by the early Egyptians prisoners were painted yellow. Birds were blue and green, water was blue, men and women were painted red, the men being redder than the women.

NOTICE IS HEREBY GIVEN, that the subscriber has been duly appointed administrator of the estate of Joseph Fistorino late of Winchester, in the County of Middlesex, deceased, intestate, and has taken upon himself that trust by giving bond, as the law directs. All persons having demands upon the estate of said deceased are required to exhibit the same, and all persons indebted to said estate are called upon to make payment to

FORTUNATO FISTORINO, Admr.

(Address)
41 Dartmouth Street,
Arlington, Mass.
June 6, 1928 je8-3t

COMMONWEALTH OF MASSACHUSETTS
MIDDLESEX, SS. PROBATE COURT

To the heirs-at-law, next of kin and all other persons interested in the estate of Alice Justina Hersey late of Winchester in said County, deceased.

WHEREAS, a certain instrument purporting to be the last will and testament of said deceased has been presented to said Court, for Probate by James Albert Hersey who prays that letters testamentary may be issued to him, the executor therein named, without giving a surety on his official bond.

You are hereby cited to appear at a Probate Court to be held at Cambridge in said County of Middlesex on the ninth day of July A. D. 1928, at ten o'clock in the forenoon, to show cause, if any you have, why the same should not be granted.

And said petitioner is hereby directed to give public notice thereof, by publishing this citation once in each week, for three successive weeks, in The Winchester Star a newspaper published in Winchester the last publication to be one day, at least, before said Court, and by mailing, post-paid, or delivering a copy of this citation to all known persons interested in the estate, seven days at least before said Court.

Witness, JOHN C. LEGGAT, Esquire, First Judge of said Court, this fifteenth day of June in the year one thousand nine hundred and twenty-eight.

LORING P. JORDAN, Register
je22-3t

No Difference in Eggs

Chemically the shell of the brown egg differs from that of the white egg. However, it has never been found that there is any difference in food value where the fowls have been equally well fed and cared for.

Alaska's Long Coast Line

The coast line of Alaska is longer than the Atlantic and Pacific coast lines of the United States put together. In nautical miles they measure: Alaska, 4,123; Atlantic coast line, 1,773; Pacific, 1,571.

WINCHESTER TRUST COMPANY

In compliance with the requirements of Chapter 590, Section 40, Acts of 1908, as amended by Chapter 491, Section 6, Acts of 1912, notice is hereby given of the loss of Passbook No. 1182.

C. F. BARRETT, Treasurer
je1-3t

NOTICE IS HEREBY GIVEN, that the subscriber has been duly appointed administrator of the estate of Edmund V. Wood late of Winchester in the County of Middlesex, deceased, intestate, and has taken upon himself that trust by giving bond, as the law directs. All persons having demands upon the estate are called upon to make payment to

FREDERICK V. WOOD, Admr.

(Address)
97 Cambridge Street,
Winchester, Mass.
May 16, 1928. je8-3t

FIRST MORTGAGES

Negotiated on favorable terms and rates. All transactions strictly confidential.

ADDRESS P. O. BOX 1
Winchester, Mass.
my18-3mo

GRANADA THEATRE
MALDEN MASS.

Now—Thurs., Fri., Sat.
VERA REYNOLDS in
"GOLF WIDOWS"

ALWAYS
5 ACTS OF VAUDEVILLE

Coming—Mon., Tues., Wed.
RICHARD DIX in
"EASY COME EASY GO"

Free Parking—Attendants

BOWDOIN SQ. THEATRE CONTINUOUS
WEEK of JUNE 25
HAROLD LLOYD in "GRANDMA'S BOY"
MARION DAVIES in "The PATSY"
MAX DAVIDSON in "DON'T TELL EVERYTHING"
5 VAUDEVILLE ACTS [illegible] PATHE NEWS

CORIATY'S
REGENT THEATRE
ARLINGTON

Monday and Tuesday
The Paramount Special
"THE LAST WALTZ"
JOHNNY WALKER in
"WHERE TRAILS BEGIN"

Wednesday—One Day Only
LILLIAN RICH in
"THE WEB OF FATE"
BILL CODY in
"ARIZONA WHIRLWIND"

Thursday, Friday, Saturday
The Greatest of All Specials
"Legion of the Condemned"

TEELE SQUARE

Monday, Tuesday, Wednesday, June 25, 26, 27
"Vamping Venus"
With CHARLIE MURRAY and LOUISE FAZENDA
"Streets of Shanghai"
With PAULINE STARKE and KENNETH HARLAN
News Topics Comedy

Thursday, Friday, Saturday, June 28, 29, 30
"The Smart Set"
With WILLIAM HAINES
"Casey Jones"
With RALPH LEWIS
News Fables Comedy

July 2, 3, 4—"LEGION OF THE CONDEMNED"

STONEHAM THEATRE

Entire Change of Program Monday, Wednesday, Friday, Saturday
Evenings 8 Matinees 2:15 Saturdays 2:15—6:30—8:30
TEL. STONEHAM 0092-W Residence, Tel. Stoneham 0879-W
Unlimited Parking Space on East Side of Square and Main Street after 7 P. M.

Tonight, June 22
WALLACE McDONALD and EDNA MURPHY in
"HIS FOREIGN WIFE"
Our first serial in a number of years to run during the summer
2nd Episode of "The Scarlet Arrow"
Comedy Fables Review

Saturday, June 23
THUNDER, the Dog Marvel, in "WOLF FANGS"
BOB STEELE and All Star Cast in "BREED OF THE SUNSET"
Fables Review

Monday and Tuesday, June 25, 26
At the request of many of our patrons who were unable to see it before we are bringing back
"BEN HUR"
Comedy Topics News
Regular Prices—Matinees 10c, 15c; Evenings, all seats 25c

Wednesday and Thursday, June 27, 28
Big Double Feature Bill
LOIS WILSON and a Brilliant Cast in "CONEY ISLAND"
JOSEPH SCHILDKRUT and LYA DePUTTI in
"THE HEART THIEF"
News

STRAND THEATRE
WOBURN
MATINEES DAILY AT 2:15 The Theatre of Distinction EVENINGS AT 7:30

Friday and Saturday, June 22, 23
LON CHANEY in "THE BIG CITY"
BELLE BENNETT in "THE SPORTING AGE"
Added Attraction Friday Night—4 BIG ACTS OF VAUDEVILLE

Sunday Concert at 4 and 7:30 P. M.
Two Big Features
REGINALD DENNY in "FAST AND FURIOUS"
HOBART BOSWORTH in "AFTER THE STORM"

Monday and Tuesday, June 25, 26
ALEC FRANCIS and MOLLIE O'DAY in
"THE SHEPHERD OF THE HILLS"
EDMUND LOWE in "THE WIZARD"

Wednesday and Thursday, June 27, 28
SALLY O'NEIL and LAURENCE KENT in an Eleanor Glyn Story
"MAD HOUR"
RICHARD DIX in "EASY COME, EASY GO"

Friday and Saturday, June 29, 30
RICHARD BARTHELMESS in
"THE LITTLE SHEPHERD OF KINGDOM COME"
SYD CHAPLIN in "FORTUNE HUNTER"
Added Attraction Friday Night—4 BIG ACTS OF VAUDEVILLE

LOCATELLI'S
CAPITOL
YOUR HOME THEATRE
MASSACHUSETTS AVE. AT LAKE ST. ARLINGTON

Daily 2:15 and 8 P. M. Holidays Continuous 2:15 to 10:30 P. M.
Seats Reserved For All Regular Evening Performances
Telephone for Reservations to Arlington 4340—4341

Monday, Tuesday, Wednesday, June 25, 26, 27
The "Smart-Aleck" of the Screen in a Haines' Howling Success
William Haines
In
"The Smart Set"

Thursday, Friday, Saturday, June 28, 29, 30
Chester Conklin
In
"The Big Noise"
BILLIE DOVE in "THE HEART OF A FOLLIES' GIRL"

Always Cool and Comfortable at "Your Home Theatre"

MEDFORD THEATRE

CALL MYSTIC 1400 FOR RESERVED SEATS
Matinee 2:00 Evening 7:00

Monday, Tuesday, Wednesday, June 25, 26, 27
"Sharpshooters"
Featuring GEORGE O'BRIEN and LOIS MORAN
WARNER BAXTER in
"Drums of the Desert"
WEEKLY COMEDY

Thursday, Friday, Saturday, June 28, 29, 30
RICHARD DIX in
"Easy Come, Easy Go"
CULLEN LANDIS in
"Midnight Adventure"
OTHER SCREEN ATTRACTIONS

Winchester

Amid the stately trees of Rangeley is a charming new home with garage and 11,000 square feet of land. Briefly the house contains a large living-room with fireplace, sun-room, dining-room, modern kitchen and breakfast alcove, 4 sunny chambers, sleeping porch and tile bath. A delightful home within five minutes of the station, churches, schools, stores, and yet secluded and safe for your children. Most moderately priced at $12,500. You really should see this. Just call Winchester 1400.

Edward T. Harrington Company

REALTORS

LORING P. GLEASON, Mgr.; Res. Tel. Win. 0936-M

39 CHURCH STREET — WINCHESTER 1400

Insurance

VERNON W. JONES
SUBURBAN REAL ESTATE

Arlington — Winchester — Medford

NATIONAL BANK BLDG. — 13 CHURCH ST. — TEL. WIN. 0898

If You Wish to Buy, Sell or Rent, Call Win. 0898 or 1862

JUST THREE MINUTES from Wedgemere Station [illegible] … Only $11,5[illegible]

FOR RENT [illegible] fireplace, $45.

RESIDENCE, 36 GLEN ROAD—TEL. WIN. 1862

FOR SALE IN RANGELEY

New brick veneer house, containing 11 rooms, porch, sun parlor, 3 baths with built in showers, first floor toilet room, oak floors throughout. Combination coal or oil burning heater. Set-tubs in cellar. Corner lot with 16,235 sq. ft. of land. Best residential district. Can be seen by appointment.

PHONE WIN. 1492 or 1726

Life is like a market day,
It may be dark or sunny,
White roses may go begging
While cabbages make money.
Value is the work to seek
Without any deviation,
So here is the firm of Bailey's
For your consideration.

BAILEY'S CLEANSERS AND DYERS, Inc.

Office and Plant—30 Washburn Street, Watertown, Mass.
Tel. Newton North 4561, 4562, 4563

Winchester Store—17 Church Street, Winchester; Tel. Win. 0528

PROPRIETORS OF HALLANDAY'S — WE CALL FOR AND DELIVER

NEWSY PARAGRAPHS

David A. Carlue, painter and decorator, hardwood finishing a specialty. 144 Cambridge street, tel. 1701.

Mrs. Anna Davis of 376 Main street has entered the New England Sanitarium and Hospital at Melrose, for a rest and treatment.

Scientific treatment of the feet. Emma J. Prince, Podiatrist. Tel. Win. 0155. ja6-tf

Robert Williams of this town has been awarded the first year A. Lyman Williston prize in physical education at Amherst College.

Spencer Corsets, home appointments. Jean MacLellan. Tel. Win. 0406-R. ap27-tf

Miss Pauline S. Sawyer of Winchester was chairman of the committee in charge of the dancing party held in connection with the alumni day activities at Boston University.

Night calls for Kelley & Hawes, Funeral Directors, phone Win. 0106. d2-tf

Among those graduated from Phillips Academy at Andover last Friday was Charles S. Eaton of this town.

Last Saturday afternoon a Cadillac sedan, driven by Mrs. Ada H. Miller of 1457 Martine street, Plainfield, N. J., was in collision at the junction of Washington street and Mystic Valley Parkway with a Willys Knight sedan, operated by George A. Lord of 35 Green street, Woburn. The Cadillac was going north on Washington street while the Willys Knight was headed east on the Parkway. Both machines were damaged.

Experienced Landscape Gardener wants work. Lawns cared for. Trimming of hedges and shrubs a specialty. Thoroughly acquainted with all sorts of tree surgery. Thomas J. Holland, phone Win. 0215. je8-4t*

Dr. and Mrs. Allan Cunningham spent the week end and holiday on a motor trip through Maine.

John J. Murphy, Dealer in Junk of All Kinds. Highest prices paid. If you have anything in this line, telephone either Winchester 0324, 1378 or drop a postal to 44 Vine street. mh9-tf

Mr. and Mrs. Sumner T. McCall of Evanston, Ill., were in town calling on Winchester friends last Saturday. They are spending the summer at Cotuit, on the Cape.

A new golf ball, selling for 50c. Also 60c and 75c balls at the Star Office

NEWSY PARAGRAPHS

Highest prices paid for all kinds of junk. Call S. Frumson, tel. Win. 0236-R or Talbot 3359. o14-tf

A new 47-foot motor yacht, Wa-Ka-wa, for M. Walker Jones of the Boston Yacht Club will be completed this week by Staples Johnson Company, Biddeford, Me., from the board of Ralph Winslow and will be brought down to moorings off Hull. The Wa-Ka-Wa is powered with a 130 h. p. Sterling engine. Staples and Johnson have delivered one 48-foot motor cruiser Gesture to Marblehead for J. Waldo Bond of the Boston Yacht Club. The Gesture was cruised down from Maine.

Eugene Method of permanent waving $15. The Harper Method Shop. Tel. Win. 0330. ap27-tf

Dr. and Mrs. Clarence Ordway and Mr. and Mrs. John Abbott are sailing this week for Europe, where they will spend the months of July and August, returning in September.

Dexter P. Blaikie, Contractor and Builder. Repairing done and estimates given. 45 Everett avenue, tel. 0657-R. s2-tf

Miss Rose Blanchard of Shelbourne, N. S. is the guest of her brother, Dr. Milne Blanchard of Glengarry. Miss Blanchard's wedding takes place the latter part of August and she is selecting her trousseau in Boston.

Good news for those who shave themselves. We have a consignment of the wanted Darwin high speed razor blades. A rustless, cobalt steel blade which actually cuts. Try them. Wilson the Stationer.

Mr. Richard Sawyer of Dix street is sailing from Montreal Friday, June 22, on the S.S. Montclare for several months of travel in Europe.

Mr. and Mrs. C. A. Batchelder of Main street entertained over the week-end, Mr. and Mrs. George Sawyer of Edgewood, R. I., Mr. and Mrs. Sidney R. Blakely and Miss Elinor Blakely of Jamaica Plain.

Mrs. E. W. Harrington returned this week from Clinton, Conn., to her home on Warren street.

See our 50c golf ball. Wilson the Stationer.

Wallace F. Flanders of Lakeview road, Gerald G. E. Street and Dr. George W. Morse of Brookline are leaving today for the Big Sevogle Fishing Club, Newcastle, N. B. for a two weeks' fishing trip.

NEWSY PARAGRAPHS

The Idonian Beauty Shop, National Bank Building, will remain open during July, August and September. Closed Wednesday afternoons. Tel. Win. 1408. je15-tf

Mrs. F. B. Withington, wife of Rev. F. B. Withington, of Honolulu, T. H., is visiting her parents, Rev. and Mrs. S. W. Adriance of 9 Mt. Pleasant street. She accompanied Mr. and Mrs. Adriance for their stay of two days at Dartmouth College, stopping at the Hanover Inn. Mr. Adriances' classmates of the Class of 1873, Dartmouth College, celebrated the 55th anniversary of their graduation with a banquet at which the ladies of the class were special guests.

Dressmaker, designer, excellent fitter, gowns remodeled; interviewed by appointment only. Charlotte G. Pendleton, tel. Win. 1242-W. je22-tf

One of those little bits of police work which often pass unnoticed, but which are of incalculable value to the community was reported at the Star Office this week by an eye-witness. Last Friday afternoon a man whose name was not learned stepped onto the railroad crossing directly in the path of the 5:45 in-bound train. The man was wearing heavily smoked glasses and had the appearance of one whose eye-sight was impaired. To complicate the situation an out-bound train had stopped at Winchester Station and was about to start north, cutting off the man's return. The latter did not have time to get by the on-rushing in-bound train. Officer James P. Donaghey who was on duty in the square sensed the situation quickly and with the utmost composure seized the unsuspecting man and hastily pulled him from the path of the train to safety. The latter, when informed of his danger gratefully thanked Officer Donaghey for saving him from possible death.

Tutoring in elementary and high school college preparatory subjects, 50 cents per hour. Tel. Win. 1006-R. *

Mrs. Wilfred McKenzie has returned from a several weeks' visit in Toronto, Can.

Mrs. and Mrs. Fiske Butterfield were the guests of friends in Providence, R. I. for the holiday.

Miss Frances Divine of Ellenville, N. Y. is the house guest of Miss Evelyn Toppan. Miss Divine is a student at Bradford Academy.

Miss Mary McGaragle of Oxford street, who recently graduated from Miss Chamberlain's School, is at camp at the Isle of Shoals, N. H. After two weeks she will join her parents, Mr. and Mrs. Joseph McGaragle, at the North Shore for the summer.

Rev. George Hale Reed, minister of the Unitarian Church here occupied the pulpit of the Unitarian Church in Reading last Sunday.

Mr. and Mrs. Horace W. Ash and family left Sunday for Philadelphia to attend the graduation of their son, Norman, from University of Pennsylvania on the 20th. Mr. Ash and family sail on Saturday, the 23rd for Havana, Cuba, for the summer.

Ask to see the new "Rain Packs" at the Star Office.

NEWSY PARAGRAPHS

Mrs. Walter L. Claflin and daughters, Cynthia and Muriel, leave town this week for Kennebunk, Me., where they will make their future home.

Mrs. Herbert G. Etheridge is the guest of her son-in-law and daughter, Mr. and Mrs. Charles E. Doan of Roanoke, Va. Later the family will go to their summer home at Murray Hill, East Boothbay, Me.

Hollister K. Olmstead of Winchester received his degree of Doctor of Osteopathy with honors at the 29th annual commencement of the Massachusetts College of Osteopathy Friday evening. He was cited for special honors in Diagnosis and Otology. Son of Dr. Harry Olmstead, one of Greater Boston's best known osteopathic physicians, he graduated from Phillips Exeter and attended Yale for three years before transferring to the Massachusetts College of Osteopathy. He has served as president of his class was founder and first editor-in-chief of "The Undergraduate" and was editor of "The Emseco," the senior year book. After a short vacation, Dr. Olmstead plans to sail with Mrs. Olmsted to establish a practice in London.

Marguerite Merrill has received the degree of Bachelor of Philosophy at the University of Vermont this year.

Mr. and Mrs. Edwalrd W. Berry of Stratford road returned home Tuesday from Wheaton College, Norton, where they had been attending the class day and commencement exercises of their daughter, Eleanor. Out of a class of 94 she was one of 11 to graduate with honor.

Mr. Edward W. Berry, Jr. has arrived home from Norwich University, having completed his first year there. He has been on the honor roll both semesters.

Miss M. Melanson, 21 Eaton street, Tel. Win. 0525-W. je22-2t*

Pianoforte recital by pupils of Miss Hattie E. Snow will be given Thursday evening, June 28 at 7:45 in Fortnightly Hall. Public invited.

A whist party will be held on Monday, June 25, at 8 p. m. in the Legion House by the Ladies' Auxiliary.

The Fire Department was called at 9:45 Wednesday morning to put out a chimney fire at the residence of Mr. John J. Sullivan at 63 Nelson street.

The Fire Department made three runs during the afternoon of last Saturday, the first call coming at 2:32 for a fire in a pile of sleepers beside the railroad tracks on Manchester Field. At 5:45 Box 34 came in for some burning planks in a coal pocket at the coal yard of the Parker & Lane Co. on Cross street. Ten minutes later the station was notified by a motorist that a tree was afire on Palmer street near the Town tennis courts.

New summer hats, large picture hats, tailored hats, matrons' hats, new vagabond felts. Miss Ekman (Bailey's), 17 Church street. *

Among those who received the degree of Bachelor of Arts at Dartmouth College on Tuesday were John B. Kenerson and Frederick W. Cole of this town.

NEWSY PARAGRAPHS

Mrs. Charles E. Corey of the Parkway has been entertaining the past week her brother, Mr. Fred Richardson, who makes his home in New Jersey.

Mr. B. W. [illegible] of Winchester was chairman of the committee in charge of the 20th anniversary outing held by members of the Tech Class of 1908 at West Bay Inn, Osterville, over the past week-end and holiday.

Members of Winchester Post, American Legion, assisted Framingham Post last Sunday in the dedication of a new memorial building in that town.

Shingles - Wallboards - Flooring

SINCE 1872 BLANCHARD for LUMBER

Telephone 1300

Have your Camera

CLEANED, INSPECTED, ADJUSTED

Will cost you little. May save you much.

Leave your films at Hevey's Pharmacy or Star Office for

HIGGINS the PHOTOGRAPHER

TELEPHONE WIN. 0666

Exide
BATTERIES

Park Battery Station

600 MAIN STREET — TEL. WIN 1305

BATTERY and TIRE SERVICE

ATWATER KENT

ALL ELECTRIC
$138 COMPLETE

May be Purchased on Partial Payments

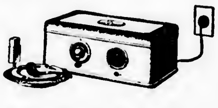

RADIO SERVICE

WEDGEMERE

Very attractive, unique, English type cottage, containing the following rooms: First floor has large living room, finished in gumwood, with fireplace; gumwood finished dining room; modern white enamel kitchen, with Pullman breakfast room; all gas cooking; built in refrigerator, two porches, one screened. Second floor has three fine bedrooms, two of them large enough for twin beds; good sized bath room with tub and shower attachment; ample closet room. The house is steam heated; all hardwood floors and a one-car heated garage adjoins the basement; good sized lot of land; three minutes to electrics or station. Price $13,500. Terms to responsible party.

A. Miles Holbrook

21 CHURCH STREET — TEL. WIN. 1250, RES. WIN. 0609

BATHING SUITS

RAIN COATS

Children's Play Suits, Bathing Suits and Unionsuits

SUIT CASES

Men's & Boys' White Duck Pants

B. V. D. SUITS

Smocks, Kimonos, House Dresses

SPORT SWEATERS

Franklin E. Barnes Co.

ANNUAL FIELD DAY

SECOND CONGREGATIONAL CHURCH

Sat., June 30, Afternoon and Evening

Corner Washington and Cross Streets

SUPPER 5 TO 7 P. M.

SALE OF FOOD, NOVELTIES, FANCY ARTICLES

Attractions and Good Time for All

COME — COME — COME

M. J. Queenin

RELIABLE TAXI SERVICE
DAY and NIGHT

New 7-Passenger Master Six Buick Sedan obtainable for weddings, parties, trips and touring.

RESIDENCE, 17 MYRTLE ST. — PHONE WIN. 1673

In Fitting Out the Family

for the summer, for camp life or travel vacations, you will find we can supply more of your needs than you have any idea.

Only today, two of our customers told us they could do better here than in most Boston stores. Whether it be furnishings for men, women or the children, or fittings for the home or camp, you will quite likely find them here.

BATHING SUITS for men, women and children, also a plenty of caps.

BLANKETS, SPREADS, SHEETS, PILLOW SLIPS, TOWELS, WASH CLOTHS, etc. these you are sure to need.

G. Raymond Bancroft

TEL. WIN. 0671-W — 7 MT. VERNON ST.

PUBLIC LIBRARY

THE WINCHESTER STAR.

VOL. XLVII NO. 48 | WINCHESTER, MASS., FRIDAY, JUNE 29, 1928 | PRICE SEVEN CENTS

VACATIONISTS

Where Some of Your Friends Are Spending the Summer

Mrs. F. H. Wulkop of Mt. Pleasant street will spend the summer at East Sandwich.

Mr. and Mrs. Henry E. Crowley of Symmes road are at Falmouth Heights for the summer.

Mr. and Mrs. A. Russell Ellis are to summer at Clifton Heights.

Mr. and Mrs. George B. Cole of Mystic avenue, left this week for Hillsboro, N. H. where they will remain during the summer.

Mr. and Mrs. P. H. Howard have closed their home on Walnut street and will enjoy the warm weather at New London, N. H.

Mrs. Charles W. Young is spending the summer at Calais, Me.

Mr. and Mrs. Rufus C. Clark of Cottage avenue are at Woodmere, East Jaffrey, N. H. for the summer.

Mr. and Mrs. C. P. LeRoyer and family of Sheffield road are at Conomo Point.

Mr. and Mrs. Allan P. MacKinnon of Everett avenue are summering at Eastern Point, Gloucester.

The B. L. Gales have opened their summer home at Nahant.

Mr. and Mrs. H. Wadsworth Hight of Swan road have joined the summer colony at "The Weirs," N. H.

Mr. and Mrs. F. C. Hitchcock of Wedgemere avenue are spending the summer at North Scituate.

Mr. and Mrs. H. F. Boynton are among the Winchester people summering at South Duxbury.

Dr. and Mrs. G. N. P. Mead are leaving this week for their summer home, "The Bungalow," Ashland, N. H.

Mr. and Mrs. H. A. Goddard of Wolcott road are now located at their summer home in Manomet.

Mr. and Mrs. A. H. Abbott of Main street are leaving this week for Hedding, N. H. where they will remain until after Labor Day.

Mr. and Mrs. F. I. Rennert of Mystic Valley Parkway are at Camp Bide-a-Wee," Ossipee, N. H.

Mr. and Mrs. F. M. Ives and family have opened their summer home at Annisquam.

Mr. and Mrs. G. R. Mann of Myrtle street will spend the month of July at Mossbar Cottage, Pleasant Point, Knox County, Me.

Mr. and Mrs. T. R. Aldrich of Warren street, will stop at Bass River for the summer months.

Deaconess Helen P. Lane is at Great Chebeague Island, Me. for the summer weather.

Mr. and Mrs. A. J. White of Foxcroft road are to spend the summer at Rivermoor.

Mr. and Mrs. E. P. Randlett of Lagrange street are at Manomet.

Mr. and Mrs. J. N. Clark of Bacon street are leaving this week to spend the warm weather at Dennisport.

Mrs. Florence R. Seales is registered at "The Abbott," Old Orchard, Me. for the next two months.

Mr. and Mrs. Herbert E. Underwood have registered at the "Wildacre Inn," Lexington.

Mr. and Mrs. E. W. Berry and family of Stratford road are summering at Little Neck, Ipswich.

Mr. and Mrs. F. W. Bridge of Wolcott road have opened their summer home at Southport, Me.

Mr. and Mrs. H. W. Worcester of Church street will spend the summer at Annisquam.

And at Falmouth we find Mr. and Mrs. H. F. Bidwell and family of Yale street.

Mrs. Loring P. Gleason and daughters have been spending the past fortnight at Marshfield.

E. P. Randlett, Jr., son of Mr. and Mrs. Elmer P. Randlett of Lagrange street is enjoying an automobile trip on the West Coast extending from Vancouver to San Francisco. He is accompanied by his room mate at Dartmouth.

Patrolman John Hogan of the Police Department is enjoying his annual two-weeks' vacation.

Mr. and Mrs. Paul Sears of 24 Calumet road will spend the summer at the North Shore. They have taken a cottage at Clifton Heights. Their daughter, Miss Marjerie Sears will accompany them.

Mr. and Mrs. J. C. McCormick are to spend the summer at Scituate.

Mr. and Mrs. F. R. Mullin of Main street have opened their summer home at Harrison, Me.

Fireman Ray Hanscom is enjoying his annual two weeks' vacation.

Mr. and Mrs. A. S. Mills and family of Bacon street will spend the next two months at Friendship, Me.

Miss Helen Bronson, teacher at the local High School, is spending her vacation at Green Harbor.

Mr. and Mrs. R. N. Hallowell of Fenwick road are to spend the summer at Marion.

Mrs. Frank F. Barnard, is leaving this week for her summer home at Melvin Village, N. H.

Mr. and Mrs. R. F. Tibbetts are spending the month of July at Casco, Me.

Mr. and Mrs. R. D. A. Thompson formerly of this town, have opened their summer home at Monument Beach.

Mrs. J. H. Dwinell of Main street is to spend the summer as usual at Annisquam.

Mr. and Mrs. R. A. Somerby of Yale street are to spend the month of July at Morgan Center, Vt.

Mr. W. V. Fletcher and family of Glen road are at New Fountain Inn, Marblehead, for July and August.

Mr. and Mrs. Burton L. Gale, 49 Yale street returned this week from a tour of the States and Canada, and are now at their summer residence at Nahant until September.

Mr. Mathew Bachulus of Annapolis, Md., was the house guest of Mr. Walter Redding of Lakeview road, this week.

Miss Edith Johnson of Wilson street leaves tomorrow for Chatham, where she will spend a fortnight at the Hawthorne Inn, Chatham Bars.

BRIDE'S UNCLE OFFICIATED

Simplicity marked the pretty home wedding of Miss Charlene Dean, daughter of Mr. and Mrs. Arthur Warren Dean of Winchester Chambers and Philip Howard Bartlett, son of Mr. and Mrs. C. Howard Bartlett, also of Winchester Chambers, which took place Saturday, June 23, at 4 o'clock.

An uncle of the bride, the Rev. H. H. Loud of Hopkinton, performed the ceremony, the attendance at which was limited to relatives and intimate friends of the young couple.

Mrs. Harry N. Squires, of Winchester, a sister of the bride, acted as her attendant, while Mr. Robert Apsey of this town was selected by the groom to serve as best man.

The apartments of both the bride's and groom's parents at 5 Lewis road, opening on opposite sides of the same hallway, were used for a reception which followed the ceremony.

The bride made a rarely beautiful picture in her mother's wedding gown of white satin and Duchess lace, made in bodice and full skirt model. Her cap of Duchess lace, veil, and the rose point handkerchief she carried, had also been part of her mother's wedding costume.

Both bride and groom are widely known, and among the most popular young folk of the town. The bride attended the Winchester High and Rogers Hall Schools, following which she taught kindergarten for a time. The groom attended Winchester High School and Northeastern University where he is at present carrying a course in law. He is also a national officer of the Gamma Eta Kappa Fraternity and is connected with the Welsh Real Estate Agency.

Following a trip to the White Mountains, Mr. and Mrs. Bartlett will occupy until fall the apartment of the bride's parents at 5 Lewis road, during the absence of the Deans at their summer home at Marblehead.

MRS. CATHERINE OLIVADOTI

Mrs. Catherine Olivadoti, wife of Frank Olivadoti and one of Winchester's well known residents, passed away last Friday afternoon at her home on Richardson street, following a five weeks' illness.

Mrs. Olivadoti was a native of Italy but came as a girl to this country. For the past 27 years she had made her home in Winchester.

Besides her husband she is survived by a daughter, Mrs. Catherine Santo, and by four sons, Joseph, Frank, Albert and Dominic Olivadoti, all of Winchester.

Funeral services were held from the late residence on **Monday morning with a solemn requiem high mass in** St. Mary's Church at 10:15. Interment was in Calvary Cemetery. Rev. Fr. George H. Quigley was celebrant, Rev. Fr. John P. Sullivan, deacon; and Rev. Fr. Edward Maguire of Mattapan, sub-deacon.

MR. CHRISTIAN EVERSON

Mr. Christian Everson, long a resident of this town, passed away Sunday afternoon, June 24, at his home on Sheridan circle. He had been in failing health for the past six years.

Mr. Everson was a native of Norway and was 70 years of age. He came as a young man to this country and for the past 45 years had made Winchester his home. Before being forced to retire because of ill health he had been a carpenter and was a member of the local Carpenters' Union.

Besides his wife, Mrs. Gertrude Everson, the deceased is survived by three daughters, Mrs. Inga Withrow, Miss Olga Everson and Miss Martha Everson, all of Winchester, and by one son, Joseph D. Everson of Fall River.

Funeral services were held on Tuesday afternoon at the late residence and were conducted by the Rev. Howard J. Chidley, pastor of the First Congregational Church. Interment was in Wildwood Cemetery.

McCAULEY—SULLIVAN

Miss Mildred Mae Sullivan, daughter of Mr. and Mrs. Daniel W. Sullivan of 11 Warren avenue, Woburn, and John Frederick McCauley of 32 Pond street were united in marriage last Sunday evening in St. Charles Rectory, Woburn, by the Rev. Fr. Patrick J. Quill.

The bride wore a wedding gown of lace trimmed with white satin and veil of tulle held in place with orange blossoms and carried a shower bouquet of lilies of the valley and white roses. Her attendent, Miss Ruth Martin of Woburn, wore orchid georgette with a picture hat to match and carried sweet peas and baby breath.

Mr. McCauley had for his best man Arthur F. Sullivan of Woburn, brother of the bride.

A reception was held following the ceremony at the home of the bride's parents and a wedding supper served to a large number of guests. Upon their return from a wedding trip to Maine Mr. and Mrs. McCauley are to make their home in Winchester.

ODD FELLOWS HELD MEMORIAL

Waterfield Lodge of Odd Sellows and Victoria Rebekah Lodge held their annual memorial services last Sunday afternoon at 3 o'clock in Association Hall in the new Odd Fellows' building on Vine street. The address was made by the Rev. H. W. Hook, pastor of the Methodist Episcopal Church. Following the service the gathering marched to Wildwood Cemetery where the graves of the departed members of both organizations were decorated as usual.

Mr. Harris M. Richmond is spending the next three weeks at Madison, Conn.

O'DONNELL—MURPHY

Altar decorations of Columbia roses and flame gladioli combined with palms to add a note of beauty to the impressiveness of the solemn nuptial high mass celebrated in St. Mary's Church Monday morning, following the wedding at 9 o'clock of Miss Mary A. Murphy, daughter of Mr. and Mrs. Daniel Murphy of Yale street, and Francis J. O'Donnell of Medway, son of Mrs. Catherine and the late Thomas J. O'Donnell. An uncle of the bridegroom, Rev. Francis Kenney of St. Monica's Church, South Boston, performed the marriage ceremony and the solemn high mass was celebrated by Rev. Nathaniel J. Merritt, pastor of St. Mary's. The assisting priests were Rev. George H. Quigley, deacon; and Rev. John P. Sullivan, subdeacon. Rev. Edward D. Maguire of St. Angela's Church, Mattapan, was master of ceremonies. Several members of the clergy were seated within the sanctuary.

Mr. Joseph Ecker, organist, played the wedding music from Lohengrin as the bridal party entered the church for the ceremony which was very largely attended. Bouquets of Madonna lilies, peonies and ferns decorated the pews on either side of the center aisle. Several selections were sung during the service by the Ecker quartet.

The bride wore a Parisian wedding gown of ivory satin in period style, trimmed with white ostrich and rhinestones. Her veil was of Carrickmacross lace and her bouquet of calla lilies, lilies of the valley and small roses in a delicate shade of pink, harmonizing with the shell pink facing of her train.

Attending her as maid of honor was Miss Kathleen O'Donnell of Medway, a sister of the bridegroom. Miss Marguerite Doherty of Winchester, Mrs. Henry Coffey of Belmont and Mrs. William Mulcahy of Woburn were bridesmaids. All wore gowns in period style of orchid taffeta and organdie with large orchid picture hats. Their bouquets were of spring flowers.

Dr. J. J. Sullivan of Medway was groomsman and the ushers were John and William O'Hearn of Milton, Leo Sweeney of Whitman, Henry Coffey of Belmont, Dr. Benjamin Mellon of Roslindale and Joseph Blackham of Winchester.

A wedding breakfast was served immediately after the ceremony at the home of the bride's parents where the reception was held. In the receiving line with the bride and bridegroom were Mrs. Catherine O'Donnell and Mr. and Mrs. Daniel Murphy. Mrs. Murphy wore orchid satin and lace with a corsage of white roses. Mrs. O'Donnell's gown was of black satin. **The house decorations were** calla lilies and palms. An orchestra furnished music for dancing.

Upon their return from a wedding journey which is to include a cruise to the British West Indies Mr. and Mrs. O'Donnell are to reside in their recently completed home at 834 Webster street, Needham. The bride is a graduate of the Fenway Academy of Notre Dame and is a member of the Ace of Clubs and of the Cecilian Guild of Boston. Mr. O'Donnell is a Holy Cross man and is associated in business as secretary with the Herman Shoe Company of Millis and Boston. He is a member of the South Shore Country Club, of the Holy Cross and Needham Country Clubs.

GREENWOOD—McGARRY

Rev. James F. Haney officiated at the wedding of Miss Alice Katherine McGarry, daughter of Mrs. Mary McGary of 18 Central street, Woburn, and Talma T. Greenwood of 26 Mystic Valley Parkway, son of Mrs. Frederick Greenwood, which took place at 4 o'clock last Sunday afternoon in the rectory of St. Joseph's Church, Montvale.

The bride's wedding gown was of lace trimmed white satin and she wore a veil of Duchess lace held in place by a coronet of orange blossoms. Her shower bouquet was of valley lilies and gardenias.

Attending the bride as maid of honor was her sister, Miss Lillian M. McGarry of Woburn, who wore a frock of orchid crepe with a picture hat of the same shade and carried yellow daisies and orchid sweet peas. Mr. Greenwood had for his best man Maurice Tasker of Danvers.

A reception was held at the home of the bride's mother where the decorations were quantities of freshly cut flowers with ferns.

After a honeymoon trip to Niagara Falls Mr. and Mrs. Greenwood are to make their home in Winchester at 26 Mystic Valley Parkway. The bride is a graduate of the Woburn High School. Mr. Greenwood was graduated from Tufts College and is a patent attorney with offices in Boston.

FIELD DAY AT THE HIGHLANDS

On Saturday, June 30, the Second Congregational Church will hold its sixth annual Field Day. This has become an event anticipated by the whole community, everyone co-operating to make it a success. Six years ago this plan was inaugurated as a means of raising money for the church building fund. Now that the new church is a reality, it is proposed to use the funds raised toward the payment of the mortgage of $4500 still remaining on the church building.

The committee in charge, with Rev. John E. Whitley as chairman, has worked out a program with many attractions for young and old, with supper served from 5 to 7.

It is hoped that the same interest shown in previous years will manifest itself in a generous response.

The Franklin E. Gregorys of Forest street are planning to leave Winchester about July 1 to occupy their recently completed summer home at Oyster Bay.

WINCHESTER BOY TO BECOME ARMY FLYING CADET

Henry B. Harris of this town, son of Mrs. Frances A. Harris of 4 Penn road, is listed among the six Massachusetts young men who help to make up the 212 successful civilian candidates recently chosen for entrance into the Army Aviation Corps as flying cadets. In company with three other cadets the Winchester boy left Boston Monday evening on the first leg of his trip to Brooks Field, San Antonio, Tex., where he will commence a 12 months' course in aviation under the United States Army authorities.

En route to Texas Harris with others spent Tuesday in Washington, visiting the famous Bolling Field aviation center and Wednesday was given over to sight seeing at New Orleans. The young men are due to arrive in San Antonio on Saturday as they are required to report at Brooks Field not later than July 1.

Harris enlisted recently in the regular army for special service as a flying cadet, a branch of the army made famous by Col. Charles Lindbergh. The local young man will spend eight months at Brooks Field where he will be trained in the preliminary ground work and mechanics of aviation before receiving actual flying experience. After learning to handle a plane and receiving such instruction as the rigid requirements of the army training course demands Harris will be transferred to Kelley Field in Texas where he will be instructed in actual wartime operations such as scout and pursuit, flying, bombing and observation work.

Four months are taken up in this training and upon successfully completing the course the cadets are graduated and commissioned 1st lieutenants in the regular Army Aviation Corps with the privilege of accepting reserve commissions, if they do not care to continue in the service.

The course is a stiff one and the average able to pass it and receive commissions is only 20 in each 100. The cadets are selected with great care and successful candidates must have the equivalent of two years at college or pass a particularly difficult mental examination. The physical examination to which all candidates are subjected is especially exacting. It is the intention of the Government to make all army and navy trained flyers "safe" aviators and nothing is overlooked in the effort to reach this goal.

Harris has completed his second year at the Massachusetts Institute of Technology and is on leave of absence from the Institute while training for his commission.

METHODISTS ANNOUNCE ENGAGEMENT OF J. A. WILSON AS NEW ORGANIST

Winchester music lovers are interested in the announcement that Mr. J. Albert Wilson of West Medford has been engaged as organist and choirmaster at the Methodist Episcopal Church. Mr. Wilson is no stranger here, he having recently resigned after 20 years as organist and choirmaster at the Church of the Epiphany.

At the Methodist Church he will assume direction of a newly organized choral choir, the development of which will be watched with interest. Mr. Wilson is known to be a sound musician and a composer of merit with a wide reputation as an organizer and developer of choral groups.

Under his direction the choir of men and boys at the Epiphany progressed rapidly until at the time of his resignation it ranked with the very best similar organizations in the State and was known outside Massachusetts through its radio broadcasts and appearances at musical festivals.

Those so fortunate as to hear Mr. Wilson's presentation of Spohr's oratorio "Calvary" two years ago at the Epiphany are still discussing the excellence with which it was done. So too the former's appearance in a recital of organ music at the Methodist Episcopal Church on Palm Sunday last, when he was assisted by the eminent Boston basso, Mr. Walter Kidder, aroused much favorable comment.

Since leaving Epiphany Mr. Wilson has been playing at the First Congregational Church, Arlington, and had several positions under consideration when he accepted that with the Methodist Society. He will assume his new duties in the fall and will succeed Miss Mary H. French who has been organist since the opening of the new church building.

BIG BONFIRE FOR WINCHESTER'S "NIGHT BEFORE"

The huge Bonfire which is being built on the Town Dump to be fired on the night before the Fourth is fast drawing to a state of completion. The boys interested have been working since June 4 in collecting material for it.

Eugene P. Sullivan, Angelo Tofuri, Neil Kerrigan, Harry Boyle and William Carroll are in charge of the arrangements assisted by the following:

Ralph Del Grasso	Sam F[illegible]
Edward Quill	Peter Machesi
James Falgano	John Lane
Louis Fiore	Patsy Tofuri
Emilio Tofuri	Peter Fiore
Maynard McDonald	Ernest Del Grasso
Antonio Fuciollo	Alfred Subrizzo

We extend our appreciation and thanks to Edison Light Company who put up our large pole.

S. Marchesi loaned his trucks faithfully every night and general help was given by Mr. John Richardson, Frank Babben, Mr. MacPartland, Mr. Keith, foreman of the B. & M. R. R. The boys invite you to attend.

Mrs. Arthur Black and her younger son, William Black of Everett avenue, and Mrs. Allan P. MacKinnon also of Everett avenue, sail on Saturday for Europe, where they will spend the summer months.

PROGRAM FOR JULY FOURTH ANNOUNCED

Winchester's observance of Independence Day will follow closely the general lines of its predecessors which over a period of several years have been proven satisfactory.

The celebration will unofficially open the "night before" when a huge bonfire will be lighted on the Town Dump. There will be the usual bell ringing in the morning, at noon and in the evening of the holiday.

At 10:30 in the morning the annual childrens' entertainment will be held in the Town Hall with an elaborate program arranged by the Shepard Amusement Agency under the direction of William J. Shepard. Included on the bill are:

(a) Maurice, the Musical Clown
(b) Le Mar, Comedy, Novelty, Acrobatic and Contortionist
(c) Fred Keiss, Magician and Punch and Judy Show
(d) Pianoforte selections by Art Rabe.

The usual tickets good for an ice cream cone at Randall's will be presented each child and in connection with the entertainment Selectman Walter H. Dotten announced that to the capacity of the hall adults will be allowed to occupy seats at the rear of the auditorium.

From 3 to 5 in the afternoon Stiles Military Band of Boston, Jack Sanford manager, will again play a concert program on Manchester Field. This band is no stranger to Winchester, having often appeared here on Memorial Day. It is in effect the official band of Winchester Post, American Legion, and many of its musicians are members of the local Post. All are Legion men.

At 3:30 in the afternoon the Winchester Town Team will play the Woburn City Club on Manchester Field, and in the evening Stiles Band will play a second concert from the bandstand on the playground, beginning at 8 o'clock.

The day's program will be closed with a display of fireworks on Manchester Field at the conclusion of the band concert.

Following are the programs of both afternoon and evening concerts:

Afternoon Program 3 to 5

March Eighteenth Regiment	Panella
Overture Jolly Robbers	Suppe
Popular Numbers Selected	
Selection Prince of Pilsen	Luders
Fifth Nocturn	Leybach
March New Colonial	Hall
Intermission	
March Troupers Tribunal	Filmore
Invitation to the Valse	Van Weber
Selection Songs of the Old Folks	Lake
Popular Numbers, Selected	
Overture Light Cavalry	Suppe
March Front Section	Bagley
Star Spangled Banner	

Evening Program 8 to 10

March Imperial	Bagley
Overture Alda	McCaughey
Three Radio Favorites	
(a) Perfect Day	
(b) Rosary	
(c) On the Road to Mandalay	
Popular Numbers, Selected	
Selection from Lostspiel	Kella Bella
March Chicago Marine Band	Brooks
Intermission	
March Cruiser Harbor	Sturhe
Waltz Italian Nights	Tolani
Selection Robin Hood	De Koven
Popular Numbers, Selected	
American Patrol	Meacham
March Columbia's Call	Wyman

DROHAN—CONDREY

Much interest attaches here to the wedding which took place in the Immaculate Conception Church, Lowell, last Saturday morning at 9 o'clock when Miss Rose Claire Condrey, daughter of Mrs. Mary A. Condrey of 255 Rogers avenue, Lowell, became the bride of Edward William Drohan of this town, son of Mr. and Mrs. Michael J. Drohan of 85 Nelson street. The nuptial mass was celebrated by Rev. Dr. Lawrence F. Tighe, O. M. I., provincial of the Oblate order.

The bride wore a wedding down of white satin with rose point lace and a lace veil. Her flowers were valley lilies. She was attended by Miss Helene C. McGowan of Lowell who wore a frock of pink organdie with a hair hat of the same shade and carried an old fashioned bouquet. Walter M. Drohan of Winchester, a brother of the bridegroom, acted as best man.

A reception for members of the immediate families of the young couple was held following the ceremony at the home of the bride's mother. Upon their return from a wedding trip to New York and Atlantic City Mr. and Mrs. Drohan are to make their home in Winchester at 2 Park avenue.

The bride is a graduate of Lowell High School, is a member of the Alumni Players and of the Seton Guild. Mr. Drohan prepared for college at Boston College High School and was graduated from Boston College with the class of 1921. He has been staff reporter for the Boston Post and City Hall and police reporter for that paper and the Boston Advertiser.

MARRIAGE INTENTIONS

Marriage intentions have been filed with the Town Clerk this week as follows:

Edward Livingston Hunt, Jr., of 41 East 63rd street, New York City and Phyllis Gordon Sackett of 39 Mystic Valley Parkway.

Elmer John Kiley of 207 Audubon road, Boston and Myra Alice Cressy of 52 Vine street.

CONTAGIOUS DISEASE

There was one case of Scarlet Fever reported to Maurice Dinneen, agent of the Board of Health for the week ending, Thursday, June 28.

Among the approaching weddings of interest is that of Miss Margaret Mary Trepaney, daughter of Mr. and Mrs. Archibald Trepaney of 574 Winthrop street, Medford, and John Joseph Callahan of this town, son of Mr. Michael Callahan of Clark street, which is to be held on the morning of July 4 at 9 o'clock in St. Joseph's Church, Medford.

COMING EVENTS

[illegible] Regular meeting of Winchester Lodge of Elks, Lyceum Hall.

[illegible] Subscription Dance at [illegible]

[illegible] Station on [illegible]

INDEPENDENCE DAY, JULY 4th PROGRAM

Bell Ringing—Morning, noon and night.

10:30 A. M.—Children's Entertainment, Town Hall.

3 P. M.—Band Concert on Manchester Field.

3:30 P. M.—Baseball on Manchester Field. Winchester vs. Woburn C. C.

8 P. M.—Band Concert on Manchester Field.

10 P. M.—Fireworks on Manchester Field.

DON'T FORGET
The Rest of the Family!
SEND THE STAR
To Them This Summer

WINCHESTER ROTARY CLUB

The last meeting of the Rotarian year in Winchester brought a large attendance to the Club House last Thursday. It also marked the completion of our first full year as a Rotary Club.

It has been a period of great prosperity for Rotary, some 300 Clubs have joined the ranks of Rotary International since our Club started in April 1927. This shows that Rotary fills a social need of outstanding importance. During the past three years the period of financial struggle has passed and it has been possible to develop a surplus of comfortable proportions. This shows that Rotarians have a firm faith in their organization and are glad to back it in a substantial manner. But best of all there has been a continual development of a feeling of true brotherhood which is the ideal of Rotary and surely is one of the finer things which life offers.

President George was on hand with copious notes of the Minneapolis Convention. From the moment we greeted him, we knew that George's visit to the West was one of the big experiences of his life. He gave us a talk which was of the greatest interest to all of our members, and we are sure that our President was a busy and a happy man while he was in Minneapolis. Lack of time made it necessary for him to omit much that would have entertained us, but we were made to feel that a Rotary International Convention excels all others in its appeal to our better instincts.

Apparently Minneapolis Rotarians overlooked nothing that would add to the comfort of the 9000 visiting delegates and their friends. Thousands of private automobiles with drivers were always in readiness to convey visitors to any place in the vicinity where they might wish to go. Clubs from over 40 nations were represented, many of the representatives being individuals in public and private life. But all were well versed in the true principles of democracy, so that it was easy to develop pleasant acquaintances and friendships as Rotarians should.

We expect that President George will have much more to tell us about his trip as time goes on, and surely we shall be glad to listen.

Next week our new officers will be in charge of the meeting for the first time. We believe that all members who possibly can will be present to celebrate our New Year, and to encourage their leaders with evidence of continued hearty support of the Club.

The past year has been highly successful. Can we not make the coming year even more so?

MRS. MARY CALNAN

Mrs. Mary Calnan, nee Donlan, wife of Daniel W. Calnan, and a former well known Winchester girl, died Sunday afternoon, June 24, at her home in Dorchester after an illness of four months.

Mrs. Calnan was born in Winchester 23 years ago and attended the schools here, making her home on Middlesex street until her marriage last year when she removed to Dorchester.

Surviving, besides her husband, are her father, Mr. Michael Donlan, two sisters, the Misses Helen and Elizabeth Donlan, all of this town and three brothers, Michael of Winchester and John and James Donlan, both in the service of the United States Navy.

The funeral was held from the Donlan home on Middlesex street Thursday morning with a solemn requiem high mass celebrated in St. Mary's Church at 9 o'clock. Rev. Fr. John P. Sullivan was celebrant, Rev. Fr. George H. Quigley, deacon and Rev. Fr. Nathaniel J. Merritt, subdeacon.

Frank Fay and Mathew Duran of Woburn, Frank Callahan of Dorchester and John and Timothy McKeering and Michael Foley, all of Winchester were bearers.

Interment was in Calvary Cemetery where the committal prayers were recited by Rev. Fr. Sullivan.

Miss Sylvia E. Parker, 180 Parkway, Winchester, was among those graduating last week from Wheaton College, Norton.

WINCHESTER SAVINGS BANK
26 Mt. Vernon Street

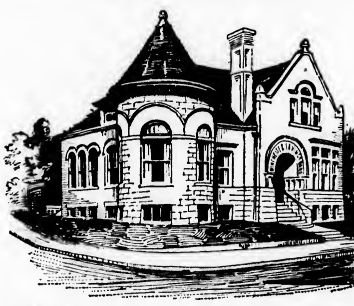

Incorporated 1871 — **Resources $3,650,000**

This Bank is a Mutual Savings Bank incorporated under the laws of the Commonwealth of Massachusetts and is operated solely for the benefit of its depositors

MONEY DEPOSITED
on or before third Wednesday of each month, will draw interest from that day.
We have money to loan on first mortgages.
This bank is an agency for Savings Bank Life Insurance.

HARRY C. SANBORN, President — WILLIAM E. PRIEST, Treasurer
RALPH W. HATCH, Assistant Treasurer

BOARD OF INVESTMENT
HARRY C. SANBORN — DANIEL W. HAWES — H. WADSWORTH HIGHT
JAMES W. RUSSELL — SAMUEL S. SYMMES

Business Hours—8 A. M. to 3 P. M. — Saturdays—8 A. M. to 12 M., 7 to 8:30 P. M.

YOUR RUGS NEED ATTENTION

Your neighbors and friends testify, "*We are the best to handle Oriental rugs,*" so why do you worry about where to send them.

We are in Winchester and ready to give you our best service in *Cleaning and Repairing Domestic* as well as *Oriental Rugs.*

We call and deliver and keep them for you while you are away.

H. F. MOURADIAN
17 PARK STREET, WINCHESTER — TEL. 0654-W
je22-tf

W. C. T. U. NOTES

The part which the Woman's Christian Temperance Union played during the recent Republican Convention at Kansas City is of great interest to all white ribboners. Mrs. Ella A. Boole, National President and Mrs. Ida B. Wise Smith, National Vice President, went to Kansas City as Republicans to join with representatives of other organizations and with prominent individual Republicans who were to present a dry plank to the Republican committee, and to do what they could on the outside for dry planks and dry candidates. The activities "on the outside" consisted of interviewing committeemen and delegates and taking share and responsibility in the continuation committee conferences held daily with the special aim of arranging that speakers should appear before the Resolutions Committee of the convention when the question of a prohibition plank was discussed. Mrs. Boole, National President, was one of those chosen to speak at the hearing of the sub-committee when Senator Borah's prohibition plank was being debated. Other speakers were Mrs. Henry W. Peabody, chairman of the Woman's National Committee for Law Enforcement. F. Scott McBride, general superintendent of the Anti-Saloon League of America; Fred B. Smith of New York and Raymond Robins of Chicago, representing the Citizen's Committee of One Thousand; and Dr. E. C. Dinwiddie, acting chairman of the 32 dry organizations.

At the same hearing opponents spoke for a plank calling for the repeal of the Eighteenth Amendment. They were Dr. Nicholas Murray Butler, president of Columbia University, New York; Henry H. Curran of New York, president of the Association Against the Prohibition Amendment, former Senator James W. Wadsworth of New York, and Miss Louise M. Gross, representing the Woman's Committee for the Repeal of the Eighteenth Amendment. The plank drafted by Senator Borah won out and was included in the recommendations of the sub-committee to the general committee, incorporated into the majority report and presented to the convention by Senator Smoot of Utah. The minority report was rejected by the convention. Then Dr. Nicholas Murray Butler delivered an impassioned five-minute speech enveighing against the hypocrisy and cowardice of prohibitionists and ending with a motion to amend the majority report so as to include a plank for the repeal of the Eighteenth Amendment. This proposal gave an opportunity for the octogenarian son of the most distinguished pioneer leader of prohibition in Maine, Frederick Neal Dow, sitting in the convention as the head of the Maine delegation, to arise and make a motion, which was carried, that the motion of Dr. Butler be laid on the table, thus consigning it to a sure and deserved death. So it came to pass that with only this one ineffective protest the following Borah plank was adopted by the convention.

"The people through the method provided by the Constitution have written the Eighteenth Amendment into the Constitution. The Republican Party pledges itself and its nominees to the observance and vigorous enforcement of this provision of the constitution."

No less satisfactory was the candidate for President, nominated on Thursday night just before midnight on the first ballot, Secretary of Commerce Hoover, who by his personal habits and his public utterances stands squarely on the plank so clearly drawn. The ticket was strengthened by the choice on Friday afternoon of Senator Charles Curtis of Kansas for Vice President, whose position on prohibition is so well known that it is useless to comment on it.

FORMER RESIDENT DEAD

Word has been received of the death on Sunday of Mrs. Alice N. Plummer of 59 Franklin street, Lynn, a former resident of this town. She died at her home after an illness of three months.

Mrs. Plummer was born in Gorham, N. H., 70 years ago. She was a resident of Winchester for 34 years previous to moving to Lynn, making her home on Lincoln street. For the past 18 years she had resided in Lynn with her son, Roscoe W. Plummer. She also leaves a daughter, Mrs. W. L. McCullock of Portland, Ore. who has been at her mother's bedside during her illness, and a sister, Miss Mary E. Andrews of Lynn.

GRANADA ATTRACTIONS

The same effervescing spirit of youth for which Marion Davies is famed among her friends off the screen, makes her new vehicle, "The Patsy," one long uproarious laugh from the instant when she first sticks her head in the door at the home of the Harrington family until the final second when she "gags" her loving fadeout clinch with her handsome leading man, Orville Caldwell. "The Patsy" is breaking all comedy records wherever shown. Marie Dressler is the funniest mother that one could imagine and her longings for social distinction are an excellent take-off on other mothers of her type in American towns, large and small. The regular five-act bill of selected Granada vaudeville will also be offered at the Granada the last three days of this week.

"Fools for Luck," with W. C. Fields and Chester Conklin as the stars, will be shown at the Granada the first three days of next week. This scintillating comedy of the professional promotor's adventures in a small town is an entertainment masterpiece. The picture presents Fields as a silver tongued promoter who can make people scramble for the opportunity to turn over good money for worthless paper. Chester Conklin appears as the leading citizen of a small town, who thinks he is an expert with a pool cue. A game of pool between Fields and Conklin is one of the biggest laugh hits of the picture. Jack Luden and Sally Rand as the young lover supply the romantic flavor to the story.

BUILDING PERMITS GRANTED

The Building Commissioner has issued permits for week ending Thursday, June 21 as follows:

Frank I. Keenan, Winchester—repair to present dwelling at 200 Forest street.

Barry Hawkers, Lawrence—new two family house and garage on lot at 359-361 Washington street.

John McIntosh, Wellesley Farms—new dwelling on lot corner Mt. Pleasant street and Summit avenue.

Gladys Schad, Arlington—new garage and dwelling on lot 37 Seneca road.

Baldassare Asaro, Winchester—repair front porch on dwelling at 28 Oak street.

Edward V. French, Winchester—new dwelling and garage on lot on Ledgewood road.

Winchester Hospital—new Incinerator on lot at 41 Highland avenue.

Friends of Miss Eulalia Purcell, 179 Cambridge street, will be interested to know that she received her diploma at the graduation exercises of the Bryant & Stratton Commercial School, held at Jordan Hall on Friday evening, June 22.

Mrs. Frances K. Wallburg of Wildwood street and Mr. William E. Schrafft of Arlington street suffered the loss of their brother, Mr. George F. Schrafft, who passed away last week a. Newton. The funeral services were held on Sunday.

VALVE-IN-HEAD Buick MOTOR CARS

Your Buick Dealer stands back of the USED CARS he sells

Your Buick dealer's good reputation in the community is worth far more to him than the profit he makes on any used car transaction.

He is the head of an established business and he knows that in order to get more business, he must please his present customers.

He carries a representative stock of used cars, including both used Buicks and cars of other makes—and he represents them honestly.

You're sure of a square deal when you buy from the Buick dealer. He stands back of the used cars he sells.

BUICK MOTOR COMPANY
FLINT, MICH.—DIVISION OF GENERAL MOTORS CORPORATION

WINCHESTER BUICK CO.
808 MAIN STREET, WINCHESTER — TEL. 0212—0213
WHEN BETTER AUTOMOBILES ARE BUILT, BUICK WILL BUILD THEM

$5
Will put in an electric floor plug in any room on the first floor of your house.
E. C. SANDERSON
THE ELECTRICIAN
Tel. 0300

Kelley & Hawes Co.
Funeral Directors
LADY ASSISTANTS
SERVICES RENDERED IN ANY PART OF STATE
TELEPHONES: WINCHESTER 0035—0174—0106
Service, with us, means anticipating the needs and desires of our patrons so that they need not concern themselves about the slightest detail beyond telling us their wishes.
au5-tf

Coal - Coal - Coal
CASH PRICES

STOVE	$15.19	BUCK	$ 9.31
NUT	14.94	COKE	12.50
EGG	14.94	OVOIDS	13.23
PEA	12.00	WELSH	15.44

Prompt Delivery
Old Company Lehigh and Philadelphia and Reading Coal. Also all grades Bituminous Coal at lowest prices.

J. F. WINN & CO.
Tel. Win. 0108--0109

Established 1900
For Flowers
For Every Occasion
Geo. F. Arnold **Florist**
WINCHESTER, MASS.
TEL. 0205 — HOUSE 1854
Flowers Telegraphed Everywhere

Winchester Laundry Division
of the
New England Laundries, Inc.

A SUMMER SERVICE

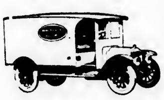

No matter where you go, let the *New England Way* help make your summer an enjoyable one.

Our Shore salesmen are now making regular deliveries along the North and South Shores.

Parcel Post will reach you anywhere!

Converse Place
Winchester
Tel.
WIN. 2100

Speak to your salesman or 'phone our Sales Dept.

LAUNDERERS TO THE PEOPLE OF NEW ENGLAND

Open Evenings Until Nine
THE BEST IN CANDIES AND PASTRIES
Of course you know where to get them—at A. A. Morrison's.
Everything is home-made and *good!*
Clara Catherine Candy and Food Shop
A. A. Morrison
19 MT. VERNON STREET — WINCHESTER

Service at Your Garage
TIRES — QUALITY SERVICE — BATTERIES
RADIO SUPPLIES
OSCAR HEDTLER
26 Church Street
Telephone 1208

PHARMACY FIRST
KNIGHT
WINCHESTER SQUARE WEST, AT CHURCH STREET

Thomas Quigley, Jr.
Teamster, Contractor and Stone Mason
PAVING, FLOORING, ROOFING
In Artificial Stone, Asphalt and All Concrete Products
Sidewalks, Driveways, Curbing, Steps, Etc.
Floors for Cellars, Stables, Factories and Warehouses
Estimates Furnished
18 LAKE STREET

NOTARY PUBLIC
JUSTICE OF THE PEACE
T. PRICE WILSON
Star Office

PACKING MOVING
DUNN CO
STORING SHIPPING
ESTIMATES CHEERFULLY FURNISHED on Home, Office and Long Distance Moving
To New York, Philadelphia, Baltimore, Washington or ANYWHERE
We pack china, bric-a-brac, cut glass, silverware, books, pianos, household and office furniture for shipment to all parts of the world.
Specialize on House to House Moving
46 BROMFIELD STREET
Boston, Mass. Tel. Hancock 8000
ja30-1yr

CHICHESTER S PILLS
THE DIAMOND BRAND.

Ladies! Ask your Druggist for Chi-ches-ter s Diamond Brand Pills in Red and Gold metallic boxes, sealed with Blue Ribbon. Take no other. Buy of your Druggist. Ask for CHI-CHES-TER S DIAMOND BRAND PILLS, for 25 years known as Best, Safest, Always Reliable
SOLD BY DRUGGISTS EVERYWHERE
je3-1yr.

Good's Riding School
Harry Good, Prop.
Well Broken Horses and Ponies
Personal Supervision
MAIN STREET MEDFORD
(Near Oak Grove Cemetery)
Tel. Mystic 3802
a22-tf

ICE
HORN POND ICE COMPANY
Telephones
Winchester 0305-W
Woburn 0310

AUTOMOBILE BODY DENTS
Body Dents and Bent Fenders Made Like New
Radiator Work of All Kinds
Winchester drivers are our satisfied customers
WALTERS AUTO BODY RADIATOR & FENDER CO
10 Yorktown Street
(Rear 2449 Mass. Ave.)
North Cambridge at R. R. Crossing
TEL. PORTER 0875 ap1-tf

DIAMONDS
Smith & Varney
JEWELERS-SILVERSMITHS AND OPTICIANS
409 MAIN ST.
WOBURN — MASS.
ESTABLISHED 1871

HALLBERG BROTHERS
Painters
23 CANAL STREET
TEL. WINCHESTER 1972
mn25-tf

MONEY to LOAN 6%
ON 1 AND 2 FAMILY HOUSES; owner and occupant preferred. Applications now being taken for loans not over $8000 to one borrower. Money advanced to build. Call personally with deed and tax bill
Liberal payments on construction Loans
MERCHANTS Co-operative Bank
24 School St., Boston, Mass.
LARGEST CO-OPERATIVE BANK IN NEW ENGLAND
Assets Over $28,000,000
je8-8t

For those who appreciate something different and better, Kelley and Hawes Co., has purchased an entirely new lot of the wanted "gold" chairs which may be hired for bridge parties, receptions, etc. Tel. Win. 0035 or 0174.

WINCHESTER TOWN TEAM WON FROM READING

Fitzgerald Scored Winning Run After Tripling in Ninth

"Nick" Fitzgerald's blasting triple to deep center field and subsequent theft of home after "Livin" McNeil's infield out in the ninth gave the Winchester Town Team a well earned victory over the strong Reading Town Team on Manchester Field last Saturday afternoon. Only a handful viewed the contest which was one of the most interesting seen here in some time. Both clubs presented strong lineups and played heads-up ball, remarkably free from errors when one considers the chilly wind which swept across the diamond, stiffening all who were not moving about constantly.

Manager Farrell strengthened his nine considerably for Reading and none could find any fault with the aggregation taking the field last Saturday. The acquisition of "Nick" Fitzgerald, "Tony" Colucci, "Brad" Coates, "Touchy" Gray and "Spike" O'Donnell gave the locals a high class defense to throw behind the pitching of "Archa" Amico, late of the high school nine, who did a workman-like job on the rubber.

Amico was hit rather hard but refused to blow up and showed some really fine pitching in the pinches. No one of Reading's runs was actually earned and 2 of them came after three men had really been retired.

Both teams scored in the opener. With one away Thornton of Reading went all the way to second when Colucci threw wildly after fielding his hopper. "Tony" settled down and tossed out L. Doucette but Fitzpatrick blazed a single to center to score Thornton. It seemed as if a man with Gray's speed might have made the catch but "Touchy" chose to play it safe and of course if the ball had gotten by him, it would not have been so good. Geary landed on one of Amico's fast ones but this time Gray was off with the hit, making the catch in far right center.

Winchester got the run right back. McNeil hit past short and when Doherty threw wildly on Geary's attempted sacrifice reached third, "Touchy" making second. Coates fanned and Colucci rolled out to Morton, unassisted, McNeil scoring on the play. Kelley hoisted to Geary for the final out.

The locals counted again in the 4th. Doherty hit Kelley for a starter and big "Mex" moved up on O'Donnell's sacrifice. McMannus' infield out advanced the runner and the run came in when "Nig" White lost a Doherty pitch which was in the dirt. Morton and Doherty got Fitzgerald on a close decision.

Reading went into the lead in the 5th. Morton drew a pass and was sacrificed to second by C. Doucette. White fanned and so did Doherty, but Kelley lost the third strike and believing that but one was out failed to make his peg to first in an effort to get Morton at third. Both runners were safe and Morton rode in on G. White's single to right; Doherty scoring on Thornton's one-shot to left. Colucci threw out L. Doucette to end the agony.

There was no stopping Winchester. Amico walked and made third when Doherty pegged past Morton on McNeil's sacrifice try, "Livin" making second. L. Doucette threw out Gray but Coates lined a single into right field to score Amico and McNeil. Colucci hoised to Fitzpatrick and Thornton threw out Kelley.

Only some fast fielding by McMannus, Coates, Colucci, Gray and Kelley saved Winchester in the 7th and in the 8th Reading succeeded in breaking through. Thornton hit through short and moved up when Amico hit L. Doucette. Fitzpatrick tried to lay it down but Amico was on the job and his sharp peg to Coates erased Thornton at third. Doucette advanced and when Geary singled into short left made the plate, aided by a wild heave by McNeil who ordinarily would have thrown out the runner standing up. Second and third were occupied and only one away when Morton lined what looked like a clean hit into right. "Spike" O'Donnell was laying for the blow and made a nice catch, following with a quick peg to Colucci, doubling Geary at second and ending the frame.

The visitors failed to score in the 9th and Winchester went to bat in its half with the score tied. Doherty was going along very strongly and it looked like extra innings. "Nicky" Fitzgerald, however, hit one of the Reading twirler's fast ones on a line to center for a triple and everything looked better. Amico fanned but McNeil rapped one along the third base line. Doherty fielded the ball and attempted to hold Fitzgerald at third while throwing out "Livin" at first. "Nickey" was too cagey, however, and easily scored on the play, winning an interesting ball game.

The summary:

WINCHESTER

	ab	bh	po	a	e
McNeil, lf	4	1	3	0	1
Gray, cf	4	0	2	1	1
Coates, 3b	4	2	3	3	0
Colucci, ss	4	0	[illegible]	3	1
Kelley, c	3	0	[illegible]	0	1
O'Donnell, rf	[illegible]	0	3	2	0
McMannus, 2b	2	0	1	1	0
Fitzgerald, 1b	[illegible]	1	[illegible]	0	0
Amico, p	3	0	0	1	0
Totals	[illegible]	4	27	11	4

READING

	ab	bh	po	a	e
G. White, ss	5	[illegible]	[illegible]	0	0
Thornton, 3b	4	[illegible]	[illegible]	1	0
L. Doucette, 2b	[illegible]	0	[illegible]	[illegible]	1
Fitzpatrick, cf	4	1	[illegible]	0	0
Geary, rf	4	1	[illegible]	0	0
Morton, 1b	[illegible]	[illegible]	12	2	[illegible]
C. Doucette, lf	[illegible]	[illegible]	[illegible]	0	[illegible]
F. White, c	4	[illegible]	[illegible]	0	1
Doherty, p	4	1	1	2	2
Totals	[illegible]	[illegible]	26*	10	4

*Two out when winning run scored in 9th

Innings	1	2	3	4	5	6	7	8	9	
Winchester	1	0	0	1	2	0	0	0	1	5
Reading	1	0	0	0	2	0	0	1	0	4

Runs made, by McNeil 2, Kelley, Fitzgerald, Amico, Thornton, Morton, L. Doucette, Doherty. Three-base hit, Fitzgerald. Sacrifice hits, C. Doucette, O'Donnell. Stolen bases, Fitzgerald. Struck out, by Amico 4, by Doherty 7. First base on balls, by Amico, by Doherty. Hit by pitched ball, by Amico, L. Doucette, by Doherty, McMannus 2, Kelley. Double play, O'Donnell and Colucci. Passed ball, F. White. Time, 2 hours. Umpire, Snyder.

Three Requisites

Wisdom is knowing what to do next; skill is knowing how to do it and virtue is doing it.—Jordan.

MISSIONARIES WED ON MONDAY

An afternoon ceremony on Monday, June 25, at 3:30 o'clock in the Hyde Park Congregational Church marked the wedding of Miss Margaret Clara Owen, daughter of Rev. George W. Owen, and Mr. G. Ross Thomas of Chester, Pa. The ceremony was performed by the bride's father, Rev. George W. Owen, pastor of the church and he was assisted by Rev. Frederick C. Thomas, father of the bridegroom, of the Methodist Episcopal Church of Oxford, Pa. The maid of honor was Miss Margaret Eggleston, sister of the bride, and a recent graduate of Carleton College. The bridegroom had his brother, Mr. Frederick C. Thomas, Jr., a graduate of Wesleyan, as his best man. Mr. and Mrs. Thomas are sailing on Sept. 28 on the S.S. America for Marathi, India, where Mr. Thomas will be business manager and treasurer of the Marathi Mission, conducted by the American Board of Commissioners for Foreign Missions. This mission, which was founded in 1913, was the first work established by the American Board in any country. Miss Owen was graduated from Mount Holyoke in 1926. Mr. Thomas was graduated from Wesleyan in 1924 and in 1926 received his M. B. A. from the Harvard School of Business Administration.

Their wedding is of interest here since Mr. and Mrs. Thomas as missionaries at Marathi are sponsored by the First Congregational Church of this town.

MISS WARREN AIDED IN CHARITY CONCERT

Miss Virginia Warren, eldest daughterter of Mr. and Mrs. Clarence A. Warren of "Renwar," Winchester, arrived in this country on Friday morning aboard the Berengaria. She returns from spending a year of voice study in Paris and is planning to be with her parents this summer. Miss Warren was graduated from the National Park Seminary, Washington, D. C. in 1927. She made her professional debut as an artist in Paris on the evening of June 9, before a brilliant array of prominent personages including Americans, French, and English. Just before her departure from Paris a dinner was given in her honor at the Palace of Versailles by Hon. Maurice Bokanowski, French Minister of Commerce and Industry and Madame Bokanowski.

While en route to this country on the Berengaria Miss Warren was one of a group of artists and entertainers who appeared in an entertainment program in the saloon lounge for the benefit of British and American seamen's institutions. For her selections she chose the "Songs My Mother Taught Me" by A. Dvorak, "Si Mes Vers Avaient De Ailes" by Reynaldo Hahn and Harriet Ware's "Waltz Song."

WALKER WINNER AT COUNTRY CLUB

A. S. Walker won the 18-hole medal play (full handicap) golf tourney last Saturday afternoon with a card of 81—69. R. L. Smith with 81-73 finished second and with Walker and A. P. Chase tied for best gross.

The class B division play was won by W. C. Carr with 94—72. P. L. Nazro and E. B. Smalley had net 75s for second. E. R. Murphy's 91 was best gross.

The summary:

Class A		
A. S. Walker	81	69
R. L. Smith	81	73
C. G. Eaton	82	71
A. M. Bond	81	75
P. A. Hendrick	82	76
T. I. Freeborn	92	77
A. P. Chase	81	77
J. B. Carr	89	76
Class B		
W. C. Carr	94	72
P. L. Nazro	97	75
E. B. Smalley	91	75
E. R. Murphy	91	75
H. Pilkington	95	77
T. A. Benham	101	78

DRUNKEN DRIVER GIVEN JAIL SENTENCE

Frank Harrington of 62 Emerald street, Malden, was sentenced to serve one month in the House of Correction when he appeared in the District Court at Woburn Wednesday morning to answer to the charge of driving a motor vehicle while under the influence of liquor. The complainant was Officer Charles Harrold of the Police Department who arrested Harrington Tuesday night at 10 o'clock on Swanton street. The motorist was found guilty by Judge Nash and as it was the former's second offense the jail sentence was forthcoming.

At the same session of the court Officer John Hanlon of the police appeared as complainant against Raleigh B. Daniels of Wakefield who was charged with speeding and with failing to stop when signalled by an officer. Daniels was found guilty and assessed $5. John Hosey of Concord who was also summonsed into court by Officer Archie O'Connell was found guilty of driving without a license and fined $5.

LADIES' FRIENDLY SOCIETY

Mrs. Ralph Joslin was hostess to 50 members of the Ladies' Friendly Society Tuesday at her summer home at North Scituate. The ladies arrived by auto to find the weatherman as well as Mrs. Joslin had joined in giving them a gala time.

At 1 o'clock everyone was seated on verandas, through the house and on the lawns to enjoy their box luncheon swelled to a feast by Mrs. Joslin's hospitality. The afternoon was spent in bridge, games, beach saunters and garden inspections not to mention the merry chatter of the ladies. All returned to Winchester happy, tired and enthusiastically planning to be sure and attend next season's party.

Pigs in Marble Sties

Pig sties of marble are becoming the thing in a district near Pretoria. Buildings cemented with pure white marble are also becoming common. Stone equal to the best Parian marble has been found there, and because there is no transportation to get it to the outside world natives are using it for local buildings.

R. M. KIMBALL COMPANY ANNOUNCES CHANGE OF LOCATION

The R. M. Kimball Company, formerly Kimball & Earl, Winchester merchants and service men since 1920, have announced the consolidation of their sales room and service station under one roof at 751 Main street. For some years their service station has been located at this address but their salesroom has been at 528 Main street near the Parkway. The latter is now to occupy handsomely remodelled and renovated quarters in the front of the firm's building at 751 Main street with the service station in the rear. The company now has on display a complete line of General Electric refrigerators, also oil burners, washing machines and vacuum cleaners. Its salesroom is open until 8:30 p. m. The automobile shop is fully equipped to give authorized service on Franklin automobiles and employs none but skilled mechanics to attend to any motoring needs.

KAMCHATKA: LAND OF FURS, VOLCANOES AND QUEER CUSTOMS

A Russian airplane crew is reported planning a flight during the coming summer from the Kamchatka Peninsula, in eastern Siberia, to Leningrad to explore some of the hitherto unvisited wastes of northern Siberia.

Kamchatka, where the expedition plans to take off, is one of the principal fur districts of the Russian Far East, says a bulletin from the Washington, D. C. headquarters of the National Geographic Society. Lying in approximately the same latitude as Labrador and the British Isles, the Kamchatkan Peninsula neither is so bleak and barren as the one nor so verdant as the other.

Has Range of Volcanic Mountains

It is a great projection of land between the Sea of Okhotsk and the Bering Sea, opposite southern Alaska. As a sort of backbone, a range of volcanic mountains divides the peninsula, several active cones still adding to the natural wonders of the region. From the forested valleys of this upland district come many of the famous Siberian furs: sable, ermine, fox, squirrel and bear.

Petropavlovsk, the capital, is a noted fur trading center. It was founded by Russia in the early part of the 18th century and was considered important enough to be attacked by the Allies during the Crimean War, though the Russian commander resisted the bombardment of the enemy fleet. It is a straggling old town of rude houses, but has some elements of civilized comfort surprising in so distant an outpost. These luxuries were introduced by generations of fur buyers and Russian officials who have congregated in Petropavlovsk for three centuries.

Log Towns and Nomadic Tribes

The majority of the population of the southern part of Kamchatka is made up of semi-civilized natives who live in log towns along the rivers and gain a livelihood by salmon fishing and fur hunting. Mixed with these are a few immigrant Russian peasants who cultivate farms of rye, potatoes, and turnips. Farther to the north are wild nomadic tribes who live by raising herds of reindeer.

These roving tribes to the north occupy a region of flat, moss-covered plains. They live in skin tents and have many customs which mark them as low in the scale of civilization. Their wandering life is so hard that, when the old and infirm are no longer able to follow the tribe in its seasonal migration to better grazing or hunting grounds, these unfortunates either commit suicide or are killed by their relatives.

Among these people the wedding ceremony takes the form of a foot race between bride and bridegroom in which the latter is hindered as much as possible by blows from willow switches administered by women of the tribe. This procedure gives the bride a chance to escape her bargain if she so desires, since there is no chance of the man catching her unless she be willing for him to do so. This is a sort of last chance at freedom, for once the ceremny is over, the tribal husband is said to be a stern lord and master.

Delicacies Grace Tables

Several centuries of living in towns and contact with the outside world, together with the more fertile nature of the country, have resulted in comparatively high standards in southern Kamchatka. One traveler who visited the region, prepared for a diet of dried fish, reported that he was amazed to have set before him clotted cream with powdered cinnamon, and a jam made of crushed wild rose leaves, sugar and blueberry juice.

During the short northern summers vegetation is luxuriant. Wild flowers fill the valleys with brilliant bloom, and the short rivers of the peninsula teem with ducks and geese. Tall grasses border the beds of these streams and the forests abound in birds and beasts. It is this abundance of wild life which attracts the fur-bearing animals for which Kamchatka is famous.

Odd Tropical Disease

Vitiligo is a disease characterized by the disappearance of pigment from the skin. While comparatively rare in America and Europe, this disease is common in tropical countries. In most cases white patches are formed around whose edges the pigment is darker. Gradually the spots coalesce and finally the white area may cover the whole body.

Gold's Color Changed

Pure gold has always the same color. Reds, whites, greens, etc., are produced by alloying gold with other metals, such as silver, copper, cadmium and iron.

Shortest Measurement

In the Bell telephone laboratories there has been developed a machine which will measure one-billionth of an inch.

Mr. and Mrs. F. D. Woodbridge of Hartland, Me., were guests of Mr. and Mrs. C. A. Batchelder during the past week.

Colder and Stiffer

A man's wife who is a capable back seat driver accompanied her husband on a long trip. The weather turned severely cold and the husband was speeding for home and warmth. His wife implored him not to go so fast. "I'm cold and stiff. I want to get home," said the husband. "You'll probably get colder and stiffer if you don't slow down."

Science Routs Idols

Science and youth are lessening the belief in powers of weird faces carved on poles in Korea. According to a recent report of a medical missionary there, many of the old superstitions are being replaced by modern health practices, and the faith in the healing powers of the carved figures is dying out. Young men of the country are studying medicine, dentistry and public sanitation, and are spreading the knowledge to others.

Gas ...THE BETTER FUEL
PERFECT FOR
INCINERATION
Get rid of the old disease-breeding garbage can. Also rubbish which accumulates and causes six out of ten fires. For health and safety, burn garbage and trash . . . an INCINERATOR will do it. Investigate . . .
Call on your gas company for demonstrations of incineration, house heating, water heating, cooking, refrigeration, and other uses for GAS—THE BETTER FUEL.
For the information of the people of New England a series of messages, of which this is one, is being published by the gas industry of New England. They contain interesting facts about GAS —THE BETTER FUEL— and its importance in your home and business.
Arlington Gas Light Co.
527 MAIN STREET
Tel. Win. 0142

Smallest Rembrandt

A small picture at a big price is a little canvas attributed to Rembrandt. It sold at auction recently for nearly $3,000. The picture is little larger than a postal card.

Going Away ----
Before you leave arrange to have your
Transcript
sent to the Summer Address for long or short Period.
Order Through Newsdealer or at
Transcript Office
je15-4t

E. W. NICHOLSON
PLUMBING AND HEATING
We're equipped to handle any kind of a plumbing job, big or small, the public has to offer. We do our work well and we do it in jig time, too. No waiting around for inspiration. We will do your repair work in a hurry and you'll be perfectly willing to meet the sort of a bill we'll hand you.
118 WINN STREET, WOBURN
Tel. Woburn 0899

AMATCO AWNINGS
Information about cost and style—no obligation.
American Awning & Tent Co.
100 Cummington St., Boston, Mass.
Tel. KENmore 0550-0551
je22-3t

AWNINGS
Tents and Flags
Wedding Canopies
Upholstering, Furniture Repairing, Mattress and Shade Work
A. E. BERGSTROM
17 Thompson Street Tel. 1766
mh30-tf

ESTABLISHED 1865
BRYANT & STRATTON COMMERCIAL SCHOOL
THE FINEST EQUIPPED TRAINING SCHOOL FOR BUSINESS
Graduates Always in Demand
Summer Session Opens July 2
Fall Session Opens Sept. 4
COURSES FOR EVERY BUSINESS NEED
EARLY APPLICATION ADVISABLE
Send for New Bulletin, and if possible, Visit the School
J. W. BLAISDELL, *Principal*
334 Boylston St., Cor. Arlington St., Boston
No Canvassers or Solicitors Employed
je15-3t

ANDERSON MOTOR CO.
Has Added the
Graham-Paige Automobile
Priced from $995 to $2310
To Their
Packard and Chrysler
Line
666 MAIN STREET, WINCHESTER
348 MASSACHUSETTS AVENUE, ARLINGTON

The Winchester Star
THEODORE P. WILSON, Editor and Publisher: WINCHESTER, MASS.

SINGLE COPIES, SEVEN CENTS
Left at Your Residence for One Year The Winchester Star, $2.50, in advance

News Items, Lodge Meetings, Society Events, Personals, etc., sent to this office will be welcomed by the Editor

Entered at the postoffice at Winchester, Massachusetts, as second-class matter.

TELEPHONE NUMBER 0029

DAILY PHILOSOPHY

Any man who disregards his reputation should be closely watched.

People often gain by the use of fair words and lose by angry ones.

All men should keep in mind that a baby in the house is it's mother's anchor; she can't swing far from her moorings.

Any youth who has but a single aim in life will soon arrive at the end of the harvest.

Don't waste good council on a fool, it would be like throwing water on the back of a goose.

WINCHESTER ELKS WON

The local Lodge of Elks were the guests of Arlington Lodge at their annual outing held at Terrace Hall Garden Inn, Burlington last Saturday. The feature of the day was the much talked of ball game between the two Lodges. For some time Arlington had been in training for this event while the local boys organized at almost a moment's notice.

Ahly captained by the "old timer" Jack Hanlon who proved to be still a star catcher, Winchester defeated Arlington, by a score of 19—10 in a very lively 6-inning game. Popular Leo Finnegan twirled for the locals and he certainly was in good form, allowing only enough hits to make the game interesting. Exalted Ruler, "Tom" Fallon filled in after "Pinky" Kelley twisted an ankle while scoring the first run to be chalked up for Winchester. "Tom" proved to be a good fielder and made a home run in the 6th inning. The game was enlivened by the fine playing of the local team, runs being made by Brothers Kelley, Finnegan, Sullivan, J. Hanlon, "Jim" Horne, "Dan" Hanlon, Pooler, Powers and Fallon.

The Arlington boys certainly had the grit to go through smiling even though the score looked rather bad for them at the start. Feature playing was in evidence by the ever popular "Dick" Powers, P. E. R., who was in the box and runs were scored by Brothers Merrigan, Kelley, Burns, Bryan, Hay, Powers, Wylie and Kerrigan. The scoring was "officially" in the hands of Fred Clement of the local Lodge who was kept busy rooting for both sides and chalking up runs.

The score board of "natural wood finish" was an innovation much appreciated by the brothers.

About 30 Winchester Elks were royal rooters and the high enthusiasm of both sides maintained the usual fraternal spirit. After several sports were run off a fine full course chicken dinner was served under the pine trees, all being seated at long tables by the able caterer, Fitzpatrick of Malden. A beautiful cup was presented to Winchester Lodge as winners of the ball game. "Dick" Powers ably presented the trophy and E. R. "Tom" Fallon fittingly accepted it on behalf of the Lodge and expressed the desire of the local Lodge to have a return match with Arlington, when Winchester Elks hold their outing July 29.

C. D. OF A. NOTES

Last Thursday evening the Court held a most successful whist and bridge in Lyceum Hall, the proceeds of which will add to the charitable fund a sum which will carry it well through the summer months.

The bridge was in charge of P. G. R. Elizabeth C. McDonald, assisted by I. G. R. Frances T. Conlon, P. G. R. Ann C. Poland, Mrs. Harry E. Brown, Mrs. Jane King and Miss Mary Martin

The whist was conducted by Vice Regent Nellie Moffett, Miss Katherine F. O'Connor and Mrs. Abby McDonough.

The prizes for both parties were among the best seen in town in many months and they elicited all sorts of favorable comment.

The members of the Court have been deeply concerned during the past week because of the serious illness of P. G. R. Annie E. Vayo, who was taken ill very suddenly on Thursday of last week. The latest report of the visiting committee, however, is that she is slowly but steadily regaining her health.

BUILDING PERMITS GRANTED

The Building Commissioner has issued permits for the week ending Thursday, June 28 as follows:

Loring P. Gleason, Winchester—private garage at 3-5 Central street.

Ersilia N. Sylvester, Winchester—two family dwelling on Lot 2-173-175 Church street.

Mayflower Oil Company, Boston—new gasoline station at 585 Main street.

Sydney F. Treat, Malden—new dwelling on Lot 9 Kenwin road.

Jack B. and Olive D. Hawkins, Allston—new dwelling on Lot 32 Ledyard road.

George S. Hibb, Malden—new dwelling on Lot 15 Stowell road.

H. M. and E. G. Twombly, Winchester—repair piazza and remove shed from present dwelling at 84 Walnut street.

Katherine F. Goggin, Winchester—new addition to present dwelling at 22 Highland avenue.

WILL SUPERINTEND SCHOOLS IN NEW JERSEY

Mr. Raymond E. Pinkham, former principal of the Wadleigh Grammar School of this town and for the past two years principal of the Junior High School of West Orange, N. J., has been elected superintendent of schools of Weehawken, N. J., a city somewhat larger than the Town of Winchester, situated on the Hudson River. He assumes his new duties the first of July.

(Jersey Observer June 22)

Raymond E. Pinkham, principal of the West Orange Junior High School was appointed at a meeting of the Weehawken Board of Education last night to fill the vacancy caused by the resignation of Supervising Principal Frank A. Balch, who retired after serving his township in the local school system over a period of more than 30 years.

Up until September 1 the newly appointed supervising principal will act as assistant to Mr. Balch, whose retirement takes place at that time. Following the relinquishment of the school post by Mr. Balch, the new appointee will take complete charge.

Mr. Pinkham was finally selected by the members of the board out of 42 applicants. President Fetterley stated last night that the selection of the man most capable of filling the position had been a difficult task, all of the applicants being highly qualified. Pinkham was selected, however, in view of the fact that his record proved to be a trifle more outstanding than that of the other applicants.

Mr. Pinkham has been principal of the West Orange School for the past four years. During his term at West Orange he lectured at Rutgers University on "Methods of Teaching in Senior High Schools," "Curriculum Revision in Secondary Education" and "Extra-Curricular Activities in Senior High Schools."

He is a member of the Educational Progress Committee of the New Jersey State Teachers' Association and a member of the New Jersey Schoolmasters' Club.

Mr. Pinkham graduated from Fitchburg State Normal School, at Fitchburg, Mass., in June, 1912.

In June, 1924, he received his B.S. degree upon graduating from Boston University at Boston, Mass., and four years later received his M.A. degree from New York University.

The following are the positions Mr. Pinkham has held in the past 14 years: Principal of elementary schools at South Yarmouth, Dover and Danvers, Mass.

Principal of Keene, N. H., Junior High School; a training school for teachers, principal of Senior High School at Yarmouth, Mass., principal of the Prince Elementary School at Winchester, Mass., and principal of the West Orange Junior High School.

Mr. Pinkham also served as a member of a committee of 13, appointed by the Commissioner of Education, to prepare a junior high school manual for the state, and as a member of the State committee to devise means of promoting thrift among school children.

During the World War the new school appointee attended the Cornell Ground School of Military Aeronautics and spent many months in camp at Dallas, Texas. Before being transferred to Montgomery, Ala., he received training at Taylor Field as a pilot. Shortly before the signing of the armistice he was commissioned a second lieutenant. At present he is a second lieutenant reserve military aviator.

WINCHESTER YOUNG PEOPLE IN STATE TENNIS TOURNEY

Herbert "Hup" Wallis, all around athletic star at Winchester Country Day School, furnished the chief opposition to Walter Levitan of Dorchester, crack member of the tennis team at Boston English High, who yesterday won the boys' singles in the State tournament which has been running this week at the Longwood Cricket Club. Wallis won his way into the semi-final round by playing consistently good tennis and in the "semis" defeated Maynard Weisberg of the English High team to meet Levitan for the title.

Several local girls are competing in the girls' and junior girls' tourneys which are not yet completed. Frances Pettingell, Louise Packer, Helen Bidwell and Frances Poinier all survived the early rounds in the junior girls' matches.

Louise Packer will be a semi-finalist today in this tournament and Helen Bidwell has survived the fourth round of the girls' tourney in which she advanced at the expense of another Winchester girl, Mary Cutter. Many local girls and boys are scattered throughout the doubles and mixed doubles tournaments which are still in progress.

NOONAN SCHOOL MOTHERS' CHAPTER

Last Monday evening President Elizabeth C. McDonald entertained the members of the executive board at her home on Hill street. Reports were read by the Chapter Secretary-Treasurer, Mrs. Frances T. Conlon, by Mrs. Gladys Foley, Chairman of the Executive Committee, and Mrs. Jane King, Secretary of the Executive Board. Plans for the coming year were discussed and Mrs. Conlon announced a whist and bridge to be held at her home on July 20 in aid of the Chapter. Following the business session Mrs. McDonald served a delicious luncheon and an hour of entertainment followed with Mr. McDonald at the piano.

Tonight the members of the cast in the recent successful play will be the guests of Mrs. Mary Lucy at her home on Canal street at a luncheon bridge. Mrs. Lucy will be assisted by her mother, Mrs. Mary Shugrue, well-known in Cambridge community circles. Apparently the interested members of the Chapter are to keep alive contact during the summer by these gatherings and whists, which is not a bad idea when one considers the fine re-action for the school and district which this insures.

NEWSY PARAGRAPHS

Do you know that we have permanently waved white hair without any discoloration. Idonian Beauty Shop, National Bank Bldg. Tel. Win. 1408.

Mr. and Mrs. Frank N. Carter and family of Swan road left this week for Scituate where they will spend the summer.

Mrs. Loring P. Gleason, her small daughters Joan and Suzanne, and Mrs. Arthur Driscoll are spending the week at Ferry Hill, Marshfield.

Miss Doris Redding was the guest of honor at a party given on Thursday at Manning Manse, by the teachers of the Linscott School, Woburn. Miss Redding recently resigned her position as a teacher in the Linscott School and has accepted an appointment in Arlington.

Miss Evelyn Toppan left Wednesday for Ellenville, N. Y. where she will be the guest of Miss Millicent and Frances Divine for several weeks.

Mr. G. W. McGray, local upholsterer, is showing in the window of his shop at 24-26 Thompson street a picture of the so-called presidential chair presented about a year ago to Governor Alfred E. Smith of New York State by the 15th Biennial Convention of the Upholsterers' International Union in New York.

Mr. and Mrs. Clarence Henry and family are at their summer home in Hollis, N. H.

About 30 members of Winchester Post, American Legion, attended the Post outing last Saturday at the summer home of Commander W. Allan Wilde at Marshfield. An extensive program of all sorts of sports was enjoyed, interspersed with swimming by the more hardy members of the delegation, and the whole topped off with a real clam chowder and all the fixin's as the day was brought to a close.

Winchester baseball fans will keep a watchful eye on the doings of the Cape Cod League this summer as two of its "native sons" will be performing with different clubs on the circuit. Report has it that Francis Tansey, star southpaw pitcher, has signed to pitch for Hyannis while big Jim Fitzgerald is scheduled to mace the apple for Osterville. Tansey was for a time this spring with the Waterbury Club in the Eastern League while Fitzgerald, since the close of the college season, has been playing for Chelsea in the Twilight League.

The late Ralph Hoagland, who died suddenly last Friday night in Arlington, formerly made his home in Winchester on Sheffield road and was at the head of the Hoagland Drug Company of Boston.

Mr. and Mrs. F. L. Pattee of Bacon street are to spend the summer months at Ashland, N. H.

Mr. and Mrs. A. O. Weld will spend the next two weeks at North Scituate.

Mrs. H. A. Emerson and Miss Ella Emerson are at Intervale, N. H. for a few weeks.

Still another of the O'Connell brothers of this town has become identified with police work. Edward O'Connell is motorcycle officer and Archie, a patrolman on the local police department and now Charles O'Connell of Middlesex street has been appointed a reserve officer on the Metropolitan District Police. The last named assumed his new duties on Tuesday.

Fireman David Meskell returned to duty at the Central Fire Station on Wednesday after enjoying his annual vacation. "Dave" spent some of his time off at the Boston airport and took several hops over Winchester looking for possible fire hazards.

An Essex coach driven by Clifford Roberts of 21 Sheffield West and a Ford sedan operated by George Lizzotte of 82 Hancock street were in collision last evening on Washington street near Irving street. No one was injured.

Mr. Ralph P. Hoagland of 28 Everett street, Arlington, a former resident of this town, was fatally stricken with a heart attack early Sunday evening while walking near his home. He was 57 years of age and was proprietor of the Hoagland Drug Company of Harrison avenue, Boston. He was removed to the Symmes Arlington Hospital, where he died within an hour.

John W. "Livin" McNeil, crack high school athlete and recently chosen all-Mystic Valley League and all-interscholastic outfielder, left town this week to spend the next two months at Old Orchard, Me.

Mr. J. H. McAlman of Everett avenue was on Tuesday of this week elected to the presidency of the Boston Automobile Association for the 23rd time.

Miss Mabel Doherty, general clerk at the Town Hall, has been acting Town Clerk this week in the absence of Town Clerk Mabel W. Stinson who has been enjoying a short vacation. Miss Stinson will return to Winchester Saturday and during the next two weeks will act as Clerk of Selectmen while Clerk George S. F. Bartlett is on vacation.

Miss Virginia P. Carrier of Lloyd street assistant night supervisor at the Deaconness Hospital Boston, sailed Wednesday on the SS. Berengaria from New York to spend two months abroad.

Patrick Martin, local riding master, with 12 of his string of 27 horses, left Winchester yesterday for Wells River, Vt., where he is to serve as riding master at Camp Farewell, a girls' camp having an attendance of about 200. Mr. Martin will be assisted at camp by Jack Graley and Dennis O'Keefe will be in charge of local business until his return.

Chief David H. DeCourcy of the Fire Department has been attending the convention of the New England Fire Chiefs' Association at Burlington, Vt., this week.

The Winchester playgrounds are to open for the summer season on Monday. The announcement of Kenneth Cullen and Edward Woodbury to serve as supervisors at Loring avenue and Palmer street respectively has already been made. There will be no girls as supervisors this year. Russell Franklin, president of this year's high school graduating class and a dependable football lineman will be in charge at Leonard Field.

WINCHESTER NATIONAL BANK

WINCHESTER NATIONAL BANK BUILDING
7-9 CHURCH STREET

Statement of Condition as of June 13, 1928

RESOURCES

Cash and Deposits in Other Banks	$ 167,642.89
U. S. Bonds to secure circulation	100,000.00
Loans and Investments	1,064,782.81
Furniture and Fixtures	19,590.32
Redemption Fund with U. S. Treasurer	5,000.00
	$1,357,016.02

LIABILITIES

Capital Stock	$ 100,000.00
Surplus and Undivided Profits	29,163.23
Reserves for Taxes, Interest, etc.	2,502.44
Circulation	100,000.00
Bills Payable	45,000.00
Deposits	1,080,350.35
	$1,357,016.02

OFFICERS

WILLIAM AIKEN KNEELAND, President
CHRISTOPHER L. BILLMAN, Vice President
WALLACE F. FLANDERS, Vice President
EDWIN M. NELSON, Cashier
HENRY B. HARRIS, Assistant Cashier

DIRECTORS

CHRISTOPHER L. BILLMAN
ERNEST DUDLEY CHASE
ARTHUR T. DOWNER
EDMUND L. DUNN
WILLIAM G. S. GHIRARDINI
WILLIAM AIKEN KNEELAND
RICHARD W. SHEEHY
GEORGE E. WILLEY
WALLACE F. FLANDERS

PRIVATE SCHOOL INFORMATION

An experienced staff provides accurate information and personal help to parents interested in finding the right school for their boy or girl. Call, write or telephone Department W.

LAWRENCE DURBOROW
Five Park Street, Boston
Tel. Hay. 2483

je29-8t

WINCHESTER TEAMS IN MIXED FOURSOMES CHAMPIONSHIPS AT WOODLAND

Three Winchester teams participated in the club pair mixed foursomes championship golf tourney at Woodland this week. That of Mrs. Donald M. Belcher and A. Perley Chase qualified for play in the championship division while those of Mr. and Mrs. Maurice F. Brown and Mrs. Wallace F. Flanders and Sewell E. Newman competed in the second flight play.

Mrs. Belcher and Chase furnished the upset of the first round in their division by defeating Mrs. W. A. Mackay and Fred Wright of Albermarle, 1 up. Mr. and Mrs. Brown lost in 19 holes to Miss Helen Stone and P. M. Childs of the Country Club but Mrs. Flanders and Newman defeated Miss Katherine Field and Harry Kussmaul, Thorney Lea, by default.

In the second round Mrs. Belcher and Chase again came to the fore by defeating the favorite Weston team of Miss Martha and Charles Brewer, 6 and 5. Mrs. Flanders and Newman were eliminated in the second round of the second flight play by Miss O. W. Crosby and G. W. Moore of Woodland.

NEWSY PARAGRAPHS

We are still doing permanent waving, $15 per head. Idonian Beauty Shop, National Bank Bldg. Tel. Win. 1408.

At last Monday evening's meeting of the Board of Selectmen it was voted after careful consideration to deny the petition of Mrs. Catherine Hanley to use the front room of her residence at 83 Nelson street as a store in opposition to the present zoning by-law. Members of the Planning Board appeared in opposition to the project, feeling that the petition should not be granted except as the Town should vote to amend the existing by-law covering the situation. Selectman Thomas F. Fallon represented Mrs. Hanley who, he stated, had recently lost her husband and was desirous of operating the proposed store as a means of livelihood.

Messrs. Michael J. Sullivan of 26 Canal street and Andrew J. Lynch of 9 Grove place have been reappointed by the Board of Selectmen to serve as measurers of leather.

The drinking fountain which formerly was located beside the police sentry-box in the square has been moved to the center end of the common on Common street.

A party of Winchester telephone operators were guests this week of Miss Betty Sloan at the farm of the latter at Milford, N. H.

Mr. and Mrs. P. T. Foley of Main street are the parents of a daughter, born last week at the Winchester Hospital.

Mrs. Charles E. Corey of Mystic Valley Parkway is at Woods Hole where she is visiting her daughter, Mrs. Sewell E. Newman of Cliff street.

MEDFORD THEATRE

CALL MYSTIC 1800 FOR RESERVED SEATS

Matinee 2:00 — Evening 7:00

Monday, Tuesday, Wednesday, July 2, 3, 4

"Dressed to Kill"
Starring EDMUND LOWE

GARRY COOPER in
"The Last Outlaw"

COMEDY — NEWS — CARTOON

Thursday, Friday, Saturday, July 5, 6, 7

RICHARD BARTHLEMESS in
"The Little Shepherd of Kingdom Come"

DANE M. ARTHUR in
"Baby Mine"

COMEDY — WEEKLY — FABLES

STRAND THEATRE
WOBURN
MATINEES DAILY AT 2:15 — "The Theatre of Distinction" — EVENINGS AT 7:30

Friday and Saturday, June 29, 30
SYD CHAPLIN in "THE FORTUNE HUNTER"
RICHARD BARTHLEMESS in "THE LITTLE SHEPHERD OF KINGDOM COME"
Added Attraction Friday Night—4 BIG ACTS OF VAUDEVILLE

Sunday, July 1
CHESTER CONKLIN in "THE BIG NOISE"
JOHNNIE WALKER in "SO THIS IS LOVE"

Monday and Tuesday, July 2, 3
MARION DAVIES in "THE PATSY"
GEORGE BANCROFT in "DRAGNET"

Wednesday and Thursday, July 4, 5
REGINALD DENNY in "GOOD MORNING JUDGE"
PHYLLIS HAVER in "CHICAGO"

Friday and Saturday, July 6, 7
DOUGLAS FAIRBANKS in "DEAD MAN'S CURVE"
LOIS WILSON in "HAM AND EGGS AT THE FRONT"
Added Attraction—4 Big Acts of Vaudeville—Friday Night Only

Mr. and Mrs. Clarence Henry and family are at their summer home in Hollis, N. H.

Gordon E. Gillette of 25 Rangeley is at Greenleaf Inn, Woodstock, N. H. until after Labor Day.

Why People Prefer Our Home Building Loans

People who build or buy homes with the aid of a co-operative bank are given the benefit of co-operative principles.

The payments made to reduce the principal on the loan, participate in the earnings of the institution just as savings on shares participate.

The result is this:—the net cost of a co-operative bank building loan is even lower than the interest rate would indicate.

Winchester Co-operative Bank

ERNEST R. EUSTIS, *Treasurer*

11 CHURCH STREET, WINCHESTER TELEPHONE 1078

SUNDAY SERVICES

FIRST BAPTIST CHURCH
Corner Washington and Mt. Vernon streets. Rev. Benjamin P. Browne, Pastor. Residence, 3, Webster Street. Phone Win. 1930.

Morning worship at 10:30 with anthems by the Carillon Male Quartet and preaching by Rev. Edward Payson Drew, D.D.

Evening service at 7 o'clock with Rev. Edward Payson Drew, D.D., preaching. Paul M. Dove will sing at this service.

The Baptist, Congregational and Methodist Churches are uniting for these services which are to be held in the Methodist Church.

Union services will also be held in the Methodist Church the two Sundays following under the direction of the Baptist Church.

The mid-week service will be omitted this week on account of the holiday.

UNITARIAN CHURCH
Rev. George Hale Reed, 8 Ridgefield road. Tel. Win. 0424.

Services are discontinued during the summer months, to be resumed the second Sunday in September. Mr. Reed's address is, "Taylor's Lane, Little Compton, R. I." His telephone number is, "Little Compton 3 ring 4." He will gladly respond to any call, if he may be of service.

FIRST CHURCH OF CHRIST, SCIENTIST
All Seats Free

Sunday, July 1. "God."
Sunday School at 12 o'clock.
Services in the Church Building opposite the Town Hall, 10.45 A. M.
Wednesday evening meeting at 7:45 P. M.
Reading room in Church Building. Open daily from 12 M. to 5 P. M. except Sundays and holidays.

CHURCH OF THE EPIPHANY
Rev. Truman Heminway, Rector. 3 Glengarry. Tel. Win. 1916.
Hours: A. M., 9:30 to 11:30, Tuesday, Wednesday and Friday. P. M., 8 to 9, Fridays. Parish House, tel. Win. 1922.
Deaconess Lane, 31 Washington street. Tel. Win. 1336.
Sexton, Wallace Murphy. Residence, 38 Washington street.
All seats free. Strangers cordially welcome.

Fourth Sunday after Trinity.
9 A. M. Holy Communion.
11 A. M. Morning Prayer.

METHODIST EPISCOPAL CHURCH
Corner Church and Dix streets. Rev. H. William Hook, Minister. Residence, 30 Dix street, telephone 0539-M.

Schedule for the Union Summer Services:
July 1, 8 and 15 in the Methodist Church under the auspices of the Baptist Church.
July 22, 29 and Aug. 5 in the Congregational Church.
Aug. 12, 19, 26 and Sept. 2 in the Methodist Church.

FIRST CONGREGATIONAL CHURCH
Rev. Howard J. Chidley, D.D. Minister. Residence, Fernway. Tel. 0071.
Rev. Morris J. Boller, B.D., Assistant Minister.

The Union services will begin on July 1 under the auspices of the Baptist Church and will be held in the Methodist Church, July 1, 8 and 15 at 10:30 a. m. On July 22, 29 and Aug. 5 the Union services will be held in the First Congregational Church and on Aug. 12, 19, 26 and Sept. 2, they will be held in the Methodist Church.

SECOND CONGREGATIONAL CHURCH
Rev. John E. Whitley, Pastor. 691 Washington street. Tel. 0131-J.

Saturday, June 30. Annual Field Day, Winchester Highlands, 2-10 p. m. All welcome.
Sunday, 10:30 A. M. Communion Sunday. Sermon by the Pastor.
Sunday evening service at 7 p. m.

ANNOUNCE SWIMMING COURSE AT SANDY

The Massachusetts Humane Society in connection with its State-wide swimming campaign announces a course of free swimming lessons to be given at Sandy Beach on Mystic Lake during all of next week, commencing Monday, July 2. There will be classes for boys at 2 p. m., for girls at 3 and for adults at 4 p. m.

The licenses recently granted the Boston & Maine and Eastern Massachusetts Street Railroads to operate bus lines on Cambridge street through Winchester have been held up pending the drafting by Town Counsel Addison R. Pike of new jitney regulations more applicable to the situation this created than those now existing. Mr. Pike pointed out at a recent Board meeting that the present regulations are much more applicable to in-town rather than through-town jitneys.

Whole World Alike When Love Is Young

"Love is much the same, the world over," said Charles Young of the Peking Gazette.

Loa Sing, a pretty Chinese girl, found very much to her liking the dapper young Englishmen who worked in the banks and the counting houses along the Bund. Hence, one afternoon, she returned late for supper.

"'Where hast thou been, pearl of my bosom?' asked her mother suavely.

"'Merely walking in the park,' replied Loa Sing, demurely.

"'And with whom hast thou been walking, petal from a golden lotus leaf?'

"'With no one,' replied the maiden, striving to hide the blush that suffused her velvet cheek.

"'Then,' demanded her mother, 'how is it that thou has brought home with thee a cane, instead of thy bamboo parasol?'"—Los Angeles Times.

Masculine Preferred

If ever it was deemed a handicap to have been born a girl, that can no longer be the attitude of mind of any one who sees how wide open to women are all the doors of opportunity. But a Portland (Maine) boy must still be of the opinion that he was in luck to have been born of the masculine gender. Recently in Sunday school the subject of regeneration was being discussed. When told that it meant to be born again, he made it clear that he was not in favor of it. When asked his reason, he said:

"How do I know that if I was to be born again I wouldn't be a girl?"

Wooden Heads Save Time

Those who possess wooden heads save time, according to milliners of Paris who recently introduced the idea. The wooden model of the head of each fashionable dresser is left with the hat maker, who fits the creation to the form and delivers it to the wearer without waste of time for try-ons. All milady has to do is to select the style, and the milliner does the rest.

WINCHESTER TRUST COMPANY
WINCHESTER MASS.

MEMBERS OF THE FEDERAL RESERVE SYSTEM

CAPITAL	$ 100,000.00
SURPLUS AND PROFIT	170,000.00
DEPOSITS	2,300,000.00

Our Vaults are for the safe keeping of your valuables. The charge for this service is very moderate: $1.00 per cubic foot for four months. Boxes rent from $5.00 to $40.00 by the year. The bank is open Saturday evenings from 7:30 to 9 P. M.

RALPH E. JOSLIN, President
FREELAND E. HOVEY, Vice-Pres. CHARLES E. BARRETT, Treas.
FRED L. PATTEE, Vice-Pres. HELEN M. MONROE, Ass't Treas.

Directors
CHARLES E. BARRETT, CUTLER B. DOWNER, JERE A. DOWNS, GEORGE A. FERNALD, FREELAND E. HOVEY, RALPH E. JOSLIN, JAMES NOWELL, WILLIAM L. PARSONS, FRED L. PATTEE, FREDERIC S. SNYDER, CHARLES H. SYMMES

GHENT: THE CONSERVATORY OF BELGIUM

Ghent, Belgium, which is donning holiday attire for its centenary celebration, was once the capital of France, says a bulletin from the Washington, D. C. headquarters of the National Geographic Society.

When Napoleon escaped from the Island of Elba, beginning the famous Hundred Days, Louis XVIII fled to Ghent to avoid meeting the former Emperor.

Flowers and Cotton

Americans frequently feel at home along the quays when shipments of cotton are unloaded for spinning in the vast mills of Ghent. The Dutch introduced cotton spinning in Ghent in the early part of the last century. Now thousands of the city's 166,000 inhabitants are employed in the industry. When the Civil War broke out in this country, the South stopped cotton shipments which were not resumed until the late sixties.

While cotton is being unloaded from one boat, flower seeds, bulbs and plants, products of Ghent's large flower industry, are awaiting shipment to all parts of the world. Long before cotton was introduced as an industry in the Flemish city, patrons had searched Europe and even the forests of South America for plants to be scientifically studied in the Ghent nurseries, of which there are now about 700. There are numerous flower markets on the city streets while in the huge glass buildings there are palm trees gracefully waving above brilliant orchids and veritable forests of azaleas, camelias and begonias.

Exhibit of Black Blossoms

At the recent International Flower Show roses, tulips and carnations that were nearly coal black were exhibited.

Ghent was too far north to get into the thick of the fighting in the World War. Both the Allies and the Germans occupied the city but when the Armistice was signed the Belgians found it intact except for a few "scratches" in the suburbs resulting from minor engagements.

Historic Structures Preserved

Few cities of northern Europe have so well preserved their historic gems. Venerable structures bordering Ghent's narrow medieval thoroughfares and wide, modern streets still stand, serving as a background to celebrations of events that transpired centuries ago.

Ghent best reveals itself from the lofty Belfry Tower, a 12th century building. In the panorama are ruins of the St. Bavon Abbey which was founded in 651. The weatherbeaten sides of the Church of St. Nicholas now shelter modern shops. The fortress-like castle of the Counts of Flanders was the meeting place of Ghent aristocracy in the 13th and 14th centuries when the city was at the zenith of its prosperity and boasted that a Ghent army of 20,000 could be placed in the field over night. The St. Bavon Cathedral is the repository of one of Belguim's famous paintings, "The Adoration of the Lamb," by the Van Eyck brothers. One critic of this work said it is so skillfully executed that one can see by the actions of a group of tiny singing angels which of them is singing dominant tenor or bass. Only four of the 12 original panels are to be seen in Ghent. The others are in museums in Berlin and Brussels.

200 Bridges Connect Ghent Islets

But these reminders of Ghent's past have not made its inhabitants dreamers of ancient glories. Quite the contrary. Five hundred years ago Ghent was a busy cloth center and was called the emporium of Germany in the Low country, but it dwindled to the size of a small town in the 16th century because of internal strife and quarrels with neighboring cities. It has since regained its former prestige as a cloth market and Napoleon utilized its cloth mills when he outfitted his soldiers there.

C-O-A-L

Cash Prices For

LACKAWANNA, PHILADELPHIA AND READING OR OLD COMPANY'S LEHIGH

EGG	-	$14.94
STOVE	-	15.19
NUT	-	14.94
PEA	-	12.00

ALSO WELSH ANTHRACITE and NEW ENGLAND COKE

Parker & Lane Co.

TEL. WIN. 0162, 0163, 0150

Moffett and McMullen
FUNERAL DIRECTORS and EMBALMERS
LADY ASSISTANT TEL. WIN. 1730

WOBURN AUTO EXPRESS COMPANY
T. H. Cannon, Prop.
WINCHESTER & BOSTON
Two Trips Daily
EXPRESS SERVICE—TRUNKS AND BAGGAGE RECEIVED AND DELIVERED TO ALL S. S. AND R. R. TERMINALS
Woburn Office—135 Montvale Avenue, Tel. Woburn 1515
Boston Office—177 Blackstone Street, Tel. Richmond 4790
je29-tf

CALL
D. R. Williamson & Sons
for
PLASTERING BRICKWORK
Outside Cement Stucco a Specialty
Jobbing Promptly Attended to
91 MISHAWUM RD., WOBURN
Tel. Wob. 0858-R
je22-tf

THE FOOD SHOP
Next to Fire Station
Home Cooking
BREAKFAST
LUNCHEONETTE
and DINNER
From 11 A. M. to 7:30 P. M.
A Good Place to Eat
je8-tf

FOR SALE
I have two bargains on account of foreclosure of mortgages.
A chance to own a good home at a low price.
A. M. Edlefson
REAL ESTATE AND MORTGAGES
Tel. Winchester 0700

TO LET

PRIVATE FAMILY can accommodate one or two refined guests, fine location. Tel. Win. 0026-M *

TO LET Furnished room, kitchen privilege if desired, convenient to Wedgemere Station. Tel. Win. 0855. je15-tf

TO LET Garage at 19 Eaton street. Phone Win. 1159-M *

FOR RENT In best residential section of Winchester, a small apartment to married couple or business women, heat and electricity furnished. For appointment phone Win. 0579-M

FOR SALE

FOR SALE

FOR SALE—Wood for fireplace and Stove. $18 per cord. Cut to any length $2 extra. This is the very best hard wood on the market. We are taking orders for present and future deliveries. Roger S. Beattie, Harold avenue, North Woburn, tel. Woburn 0439.

FOR SALE Medford, 6 room Colonial, tile bath, copper screened piazza, hot water heat, excellent restricted location. Call Owner Mystic 3397-J or 1682-J je22-2t*

FOR SALE Trap Drum set, cost $125, will sell for $50, also violin $10. Call Win. 0705-M or Hancock 1620.

FOR SALE 1927 Chandler roadster. Tel. Win. 0726, W. H. Dotten.

MISCELLANEOUS

HEMSTITCHING and picot edging. Work promptly done. Perry, 16 Pleasant street, Medford. Tel. Mystic 0371-J. ap6-tf

PORCH OWNERS Get our prices on re-seating your old piazza chairs before buying new ones. Perry, tel. Mystic 0371-J. ap13-tf

WANTED Semi-invalid or elderly person to enjoy a private home with nursing care and attention, beautiful location and good food. Mrs. Schofield, phone Mystic 1806-W je22-2t

POSITION WANTED As maid in small family. Tel. Stoneham 0051-W *

POSITION WANTED A Swedish girl desires a position as mother's helper, to go home nights. Tel. Woburn 0267-R *

I WANT TO PLACE my experienced general housework maid, best of references. Tel. Win. 1021.

WILL EXCANGE Ford one ton truck with side, in good condition for a Ford coupe, must be in good running order. Tel. Mystic 0371-J.

SPECIAL CLASSES in High School and Junior High School studies under experienced teachers. Individual instruction will also be given those desiring it. For information address Mrs. Albert D. Goodale, 7 Atkins place, Medford, or Mrs. J. F. Ryan, 5 Cliff street, Winchester.

Bank Accounts Limited

In France individual deposits in savings banks are limited to 12,000 francs, while for mutual charity societies or trade unions they are limited to 50,000 francs. When an account exceeds this legal limit the bank informs the depositor to withdraw the excess.

Famous Venetian

Marco Polo was born in Venice, 1254, and died there in 1324. He was a celebrated Venetian traveler. At the age of seventeen he started traveling with his father and uncle. Marco found favor with the emperor of China and was retained in public service. He was employed in important missions in various parts of the empire. With his father and uncle he left China in 1292 and after many adventures reached Venice in 1295. In 1298 he was taken prisoner in the battle of Curzola between the Venetians and the Genoese. He was detained at Genoa for a year. Here he dedicated in French to a fellow captive, Rusticiano of Pisa, an account of his adventures, which ultimately obtained a wide popularity, inasmuch as the Polos were the first European travelers in China.

UPHOLSTERING
Expert Work Absolutely Guaranteed
Our Prices Are the Lowest
H. OSCAR & CO.
124 Harvard Street Brookline
Tel. Aspinwall 8264
"We do cabinet making and refinishing"

First Class Upholstering
SLIP COVERS MADE TO ORDER
MATTRESSES
Repair Work a Specialty
H. J. ROSCOE
38 MAPLE ST., STONEHAM, MASS.
Telephone 0045-R
Reference ap8-tf Reasonable

Auto Painting Duco Spraying
ROBERT W. DOVER
DENTS REMOVED AND LIGHT REPAIRS
746 Main St. Winchester, Mass.
TEL. 0658

OIL BURNERS
All Makes Serviced
R. M. KIMBALL
TEL. WIN. 1365
f17-tf

ELECTRIC REFRIGERATION
All Makes Serviced
R. M. KIMBALL
TEL. WIN. 1365
f17-tf

FRANK REECO
GARDENER
Now is the time to prepare for your garden and lawns, trees and strawberry vines. Grading and trucking, cement work, driveways, cellar foundation. Jobbing of all kinds.
392 Washington St. Tel. Win. 0665-J
mh30-tf

F. D. SMITH
CARPENTER AND BUILDER
Repairs of All Kinds
SHOP—7 WILSON STREET
my25-6t*

LEVINE and FARBER
515 MAIN STREET
TEL. WIN. 1880-W
We specialize in cleaning, pressing, dying. Work called for and delivered. A call will bring us to your door.
je8-tf

TUTORING
Elementary and College Preparatory Subjects
CALL WIN. 1015-M *

RADIO SETS
INSTALLED REPAIRED
WALTER B. LORD
Phone Win. 1919
16 HANCOCK ST. WINCHESTER
Endorsed by the National Radio Institute
Tubes Reactivated 25c

LATEST BRUNSWICK
PHONOGRAPH RECORDS
at
LOCKE'S PHARMACY
Winchester *

God and the Doubter

Our feeling that there is a God is at best an inadequate proof of his existence. A stronger proof is the fact that we are capable of doubting Him.—Arthur Schnitzler in Vanity Fair.

SCHOOL DEPARTMENT NOTES

During July and August the office of the Superintendent of Schools will be open every day except Saturday from 9 to 12 and from 1:30 to 4:30 and on Saturday mornings from 9 to 11:30.

The schools will officially open on Wednesday, Sept. 5.

Pupils to be admitted to the kindergarten must be 5 years of age on or before Jan. 1. Pupils to be admitted to the first grade must be 6 years of age on or before Jan. 1. The age preferred for kindergarten is 5 years of age on Sept. 1, but the Committee allow a few extra months up to Jan. 1. The preferred age for the first grade is 6 years of age on Sept. 1, but the Committee allow a few months up to Jan. 1. If there are parents who are of the opinion that their children have advanced more rapidly mentally than the age would indicate and whose children are not of the required age, they may arrange with the office of the Superintendent of Schools, Winchester 1780, for a special mental examination which will be given at the Superintendent's office on the following dates Aug. 30, 31, Sept. 4, 5 and 6.

The School Committee have elected the following new teachers for the school year 1928-1929:

High School

Lois Gibson, High School Librarian
Marjorie Freling, teacher of Commercial subjects
Roosevelt Humphrey, teacher of English.

Mystic School

Margaret Genszler, Grade 5
Esther Carlson, Grade 3

Wadleigh School

Edna Tuttle, teacher of English

George Washington School

Josephine Coggins, Grade 1.

Wyman School

Esma Mackett, Grade 2
Adine Currier, Grade 5

Noonan School

Marjorie Davidson, Kindergarten

Special Teachers

Helen Murphy, Permanent Substitute.
Margareta Centervall, Physical Training.
Lucile Skilling, Physical Training.
Meldon Wenner, Physical Training
Marion Haslow, Assisting Teacher
Marion Winn, Assisting Teacher
Veronica McHugh, Assisting Teacher
Mary Callen, Assisting Teacher

Practically all of these teachers have excellent scholastic records and have proved themselves successful in teaching.

UNIVERSITY THEATRE

The feature pictures at the University for four days beginning Sunday are "The Blue Danube" with Leatrice Joy and "Buck Privates" starring Lya de Putti.

The story of "The Blue Danube" deals with the eternal triangle in a new and refreshing manner. Marguerite, a village belle on the Danube is loved by Erich, a young nobleman, and his rival is Ludwig, a hunchback played by Mr. Schildkraut. Before Erich is able to marry the girl of his choice, he is swallowed up in the vortex of war. Ludwig meanwhile has poisoned Marguerite's mind against Erich and on the very day when the nobleman returns to the Danube, Ludwig weds Marguerite. The three meet in dramatic circumstances, the finale being one of the most dramatic ever shown on the screen.

The American Army of Occupation furnishes a series of unlimited humorous situations in "Buck Privates." Lya de Putti and Malcolm McGregor play the leading roles while the supporting cast includes Zasu Pitts, James Marcus, Eddie Gribbon, Capt. Ted Duncan, Les Bates and Bud Jamison.

For the last three days of the week the program includes "The Devil Dancer" with Gilda Gray and "Stop That Man" with Arthur Lake and Barbara Kent.

In the atmosphere of mysterious Tibet, with its strange rites, with its castellated pagan temples and monasteries clinging to the Himalayan cliffs like strange nests of prehistoric monsters, is laid the thrilling sensational new photoplay of Gilda Gray, the golden. There is the burning passio of the Orient, thrilling escape and chilling pursuit, terrifying danger, a breathless suspense and a climax that you'll remember a lifetime. And Golden Gilda! How she dances!

"Stop That Man" is a story of youth's desire to grow up in order to accomplish something in the world.

ANNIVERSARY OF INTEREST HERE

Rev. and Mrs. George H. Clarke who on Tuesday observed the 50th anniversary of their wedding at their home in Sudbury are the parents of Vincent P. Clarke of this town, former Commander of Winchester Post, American Legion, and Mrs. Rachel Sanford, also of Winchester. During the 20 years the Clarkes have made Sudbury their home they have been actively identified with the social and civic life of the community and on Tuesday evening they were tendered a reception in the Sudbury Town Hall at which every society and organized actively in town was represented. Mr. Clarke has been pastor of the Sudbury Methodist Church and for 15 years a member of the School Committee there. He has served for nine years as town moderator, has been a member of the Republican Town Committee, is a director of the local county extension service and was master of the Sudbury Grange.

WINCHESTER CAMPERS AT WYANOKE

Among the Winchester campers at Camp Wyanoke, Wolfeboro, N. H., which is conducted by Mr. Walter H. Bentley of Central street, are William Allen, William Gilpatrick, Russell Billman, Edward Sherburne, Parker Blanchard, Wallace Blanchard, Robert Warren, Theodore Dissell, Bradford Bentley, John Chadwick, Philip Downes, Thomas Downes and Edward Downes.

He Had a Match

A man was shown to his room in a small country-town hotel by a small bellboy. Looking around to see what the prospects were for comfort, the guest saw a stub of cigar lying on the dresser and said: "Look there, son."

"I got som matches if you want to finish it," quickly said the accommodating youngster.

BASEBALL HERE SATURDAY AND THE HOLIDAY

Manager James E. Farrell of the Winchester Town Team announces two games to be played on Manchester Field, the first with the Stoneham Town Team tomorrow afternoon at 3:15, and the second on the afternoon of the Fourth with the Woburn City Club at 3:30. Both should prove good attractions and considerable local interest has been steamed up over the game with the City Club.

Winchester was badly beaten by this outfit on the 17th but Manager Farrell has greatly strengthened his lineup since the opening game and figures this time to show the invaders some real baseball.

The Woburn nine faces a stiff holiday assignment in that it is to face the Woburn Midgets in a game on Library Park before coming to Winchester to meet the Town Team. The City Club has two good pitchers in "Art" Cail and "Bunker" Carrol backed by a heads-up aggregation of players. It did not shape up as an especially hard hitting outfit against Winchester in its previous meeting and will find "Archa" Amico a much harder pitcher to hit than Kenney and "Chucka" Roche.

Manager Farrell will stand pat on his infield lineup of N. Fitzgerald, McManus, Coates and "Tony" Colucci but will be forced to change his outfield, due to the loss of "Livin" McNeil who has left Winchester for Old Orchard. "Touchy" Gray is carded to play center with "Spike" O'Donnell in right.

PUPILS OF MISS SNOW IN RECITAL

The pupils of Miss Hattie E. Snow of Winchester were heard in a recital of pianoforte music last evening in Fortnightly Hall. There was a good sized and most appreciative audience of parents and friends of the young performers.

The program follows:

Connecticut March ... Dorothy Osborne
(Group of First Grade Pupils)
Sylvia D'Ambrosio — Robert Lane
Marguerite Shea — Robert O'Brien
Althea Perkins — Moulton Edmunds
Margaret Murphy — Morley Robinson
Fleeting Clouds ... Virginia Shaw
Doll Dance ... Barbara Franklin
Minuet in G ... Ruth O'Connell
March of Recruits ... Edna Foley
Convent Echoes ... Barbara Shaw
Duet ... Virginia Foreman, Anna MacPartlin
(Group of Second Grade Pupils)
Pauline D'Ambrosio — Eugene Lane
Mary Humphrey — Jack Hanlon
Anita Tedesca — Clarence Harrington
Genevieve Shea — Iven Olson
Lily of Valley ... Ruth Humphrey
Yankee Maid March ... Marjorie Kendrick
Simple Confession ... Flossie Spong
Rustic Dance ... Mary Malloy
Aeolian Harp ... Elsie Morrow
(Group of Second Grade Pupils)
Betty Bellew — Ailene Snow
Evelyn Kvickstrom — Virginia Carlson
Frances Shea — Elizabeth Edmonds
Ruth Morrow — Loraine Dewar
Flapperette ... John Hennessey
Witches Flight ... Robert Shaw, Al Hemlich
Flower Song ... Marion Hatch
Danube Waves ... Paul McElhiney
Military Polonaise ... Robert Shaw
Robin's Return ... Al Hemlich
Salut A Pesth ... Ruth MacDonald
Zampa Overture ... Robert Shaw, Miss Snow

MRS. MARY ELIZABETH BUTLER

Mrs. Mary Elizabeth Butler, widow of J. Starr Butler, died quite suddenly, following a brief illness at her home, 45 Mystic Valley Parkway last Monday evening. She had been in her usual health throughout the day and her sudden passing was wholly unexpected and a severe shock to her family and friends.

Mrs. Butler was 51 years of age and was born in Dorchester, where she made her home until coming to Winchester 15 years ago. She leaves two sisters, Mrs. John T. Scott of Quincy and Mrs. C. A. Vaughn of Richmond, Va.

The funeral services were held on Wednesday afternoon from the late residence and were conducted by the Rev. George Hale Reed, pastor of the Unitarian Church. Interment was at Forest Hills Cemetery.

PACIFIC FLYERS JUMPED FROM SPRING TO AUTUMN AND FROM MONDAY TO TUESDAY

To jump from spring to autumn and from Monday to Tuesday within a few hours, was the unusual experience of the flyers on the "Southern Cross," it is pointed out by the National Geographic Society in a bulletin from its Washington, D. C. headquarters.

At about 9:30 Sunday night aboard the plane, the flyers sped across the Equator, explains the bulletin, and so passed, theoretically at least, from the spring of the northern hemisphere to the autumn of the southern hemisphere. The season (though not the temperature) in Fiji now corresponds to that of early December in the United States.

Whirl of Propeller Loses 24 Hours

Ten and a half hours later, at approximately 8 o'clock Monday morning (aboard the plane), the flyers crossed another imaginary line, the International Date Line. In one whirl of the propeller they lost 24 hours, for while it was 8 a. m. Monday on the side of the line from which they flew, it was 8 a. m. Tuesday on the other, or western side. While in America newspaper readers followed the bulletins of the flight all Monday morning and afternoon, the Southern Cross was in reality winging its way through Tuesday in the Eastern Hemisphere. By crossing the Date Line, the flyers thus practically wiped Monday from their log. Their arrival at Suva, reported for simplicity's sake in American newspapers as 6:20 p. m. Monday, San Francisco time, was in reality 2:20 p. m. Tuesday, Suva time.

Viti Levu, main island of the Fiji group, on which Suva is situated, fails in many ways to meet the popular conception of what a South Sea island should be, continues the bulletin. It is neither a tiny low-lying atoll, nor a jagged volcanic peak or two rising from the tropic seas. It is half as large as the State of Massachusetts, and is the greatest land mass within an equal distance of Honolulu in the great sweep of ocean all the way from the Alaskan Peninsula around to the coast of Mexico.

Most Healthful Tropical Land

Viti Levu is more than 4000 square miles in extent and is almost exactly the size of Hawaii, largest island of the Hawaiian group. It is more than 75 miles long and 59 broad and contains a mountain range with peaks 4000 to 5000 feet high. It is among the few Pacific islands with a river 50 miles long, which is navigable by small boats.

The Fijis differ from most other tropical islands in still another way. They have been called "the most healthful tropical land in the world." Malaria is unknown and white women and children thrive. The temperature seldom tops 90 degrees Fahrenheit or drops below 63. So pleasant is it most of the year that light weight, white clothing has not the vogue that it has elsewhere in the Tropics, and garments like those worn in America and Europe are to be seen at all seasons.

Suva is Honolulu of South

Suva is to the South Pacific much what Honolulu is to the North. It is the chief cable station of the Canada-Australia cable and a regular port of call for mail steamers from Vancouver to Sydney. Suva is also within easy reach of New Zealand and Australia and has weekly steamers to and from those dominions.

It is an attractive little tropical city on a good harbor approximately two miles square. The chief business street of substantial concrete buildings extends along the water front, and the residential sections climb the slopes behind. Practically all the dwellings are bungalows, white or cream-colored, and usually with red roofs. Every bungalow has its broad verandas on at least two sides, and in many cases they extend completely around the house. The veranda, paradoxically, is the heart of the Suvan household.

In spite of its remoteness, Suva can furnish many of the comforts to which Europeans and Americans are used. It has a waterworks, electric lights, and telephones. There are no street cars, but motor cars may be hired for drives around the town and into the near-by country. Viti Levu has only a limited mileage of motor roadways, however.

White Population Small

The white population of Suva numbers slightly more than 1000, and there are several times as many Fijians, and East Indians in the city, in addition to a sprinkling of Chinese and natives of other Pacific islands.

The Fiji Islands constitute a British crown colony. They have been under the British flag since 1874. Prior to the middle of the 19th century the Fijians were probably the most blood-thirsty cannibals in existence. They have completely reformed within the last generation or two, and now practically all of the islanders profess Christianity.

In approaching the Fijis the flyers first passed over or near the western end of Vanua Levu, second largest of the islands, and a brief interval later were over Viti Levu. It was necessary to cross the western end of the latter island to reach Suva, on the southwestern coast.

Remainder of Flight Over Islands

Arrived at Suva the flyers have had the last of long stretches of landless ocean. By flying from Suva for Australia slightly south of west they could be in sight of land on much of the remainder of their journey. This line would pass over the main group of the New Hebrides islands, Huon Island and Avon Island. The latter is only about 500 miles from the Australian coast in Queensland.

A straight course for Brisbane would cross New Caledonia, a large French island, lying midway between the Fijis and Australia. A course for Sidney curved slightly to the south would traverse Norfolk Island, 1000 miles from Suva, and Lord Howe Island, 600 miles farther to the west. Sydney lies about 500 miles westward of Lord Howe Island.

Observing

Junior, age three, went to the kitchen, where he found his grandpa picking a chicken. As the child watched, he noticed that the breast and back feathers came off easily. When grandpa started on the wings he had to jerk the feathers rather hard to get them out. The child noticed this extra exertion and asked: "What'cha doin' now, grandpa, pullin' the stems off?"

BOARD OF SURVEY

Winchester, Mass.
June 28, 1928

Notice is hereby given that the Board of Survey of the Town of Winchester, Mass., will give a public hearing, in the Selectmen's Room in the Town Hall Building, on Monday the 9th of July, 1928, at 8:30 P. M., upon the petition of Winchester Building Trust, Ralph P. Sylvester, Trustee, and Ersilia N. Sylvester, for approval of a certain plan, filed with said petition of a way proposed to be laid out to extend from Church Street in land formerly known as the Maynard and Miller properties, said way to extend a distance of about two hundred feet (200) northerly from the northerly exterior line of Church Street, in accordance with a plan made by Parker Holbrook, Engineer, dated June 16, 1928.

After which hearing the Board may alter said plan and may determine where said way shall be located and the width and grades thereof.

Prior to the hearing the plan may be examined at the office of the Town Engineer.

By Order of the Board of Survey, this 28th day of June, 1928.

GEORGE S. F. BARTLETT,
Clerk

je29-2t

Many Are Trying Hard

If money-getting is success, every man is a failure. No man has yet got all of it.—Buffalo News.

Destination of Soul Shown by Odd Signs

The Gaures, an ancient African tribe, entombed the bodies of dead friends in tall towers instead of burying them in the earth. During the first three days after the body had been laid in the tower it was thought to be in danger of being carried away by the devil, and kinsmen kept watch to prevent him from tormenting the soul as it winged its way to the celestial regions.

On or before the fourth day the soul was in a place of torment or happiness, and the priests proceeded to prognosticate the future state of the deceased. The body was laid on its back, with the eyes turned toward heaven, and the vultures were permitted to feast upon it. The soul was supposed to have gone to bliss if the right eye was taken first, but it was an equally sure omen that the soul had gone to a place of punishment if the left eye was first devoured.

Another mode of ascertaining the state of happiness or misery of a soul was by the movements of a dog near the corpse. If the animal went close to it, then were the relatives convinced the soul was in a state of bliss, but if the dog could not be tempted to go near the body they despaired of their friend escaping everlasting torment.—Detroit News

Mechanical sparklers. New, startling, beautiful. Wilson the Stationer.

See our 50c golf ball. Wilson the Stationer.

AUCTION SALE

OF

Household Goods

Monday, July 2nd

AT THE STOREHOUSE OF

Kelley & Hawes Co.

PARK STREET, WINCHESTER

SALE BEGINS AT 1.45 P. M. SHARP

Household Goods, consisting of miscellaneous lot of Chairs, Tables, Beds, Bureau, Bedding, Refrigerator, China, Bric-a-Brac, Paintings, Kitchen Furnishings and other Household articles.

Per Order of
WILLIAM E. RAMSDELL,
Executor of the Mary H. Miller Estate

FIREWORKS

Firecrackers	Mines	Novelties	Red and Green Fire
Caps and Pistols	Fountains	Horns	Triangles
2-Inch Salutes	Pin Wheels	Flags	Jack in the Box
Torpedoes	Lady Crackers	Skyrockets	Pyramids
Sparklers	Grasshoppers	Candles	Snakes

NIGHT AND DAY ASSORTMENTS—ALL PRICES
LEAVE YOUR ORDER FOR 4th OF JULY DISPLAY AT THE STORE
WE SHIP DIRECT ANYWHERE, EXPRESS PREPAID

Winchester News Co.

5 Thompson St. and 542 Main St.

NEXT TO KAUFMAN'S STORE

BOTH STORES OPEN ALL DAY THE FOURTH
Fireworks Store (542 Main St.) Open All Night the Night Before the Fourth

FIREWORKS

for Economical Transportation

CHEVROLET

Before you buy-

know what Chevrolet offers at these low prices!

Before you buy your next automobile—see the Bigger and Better Chevrolet!

Here are the beauty and safety of bodies by Fisher! Here is the spirited, thrilling performance of an improved valve-in-head motor! Here are the comfort, roadability and safety of a 107-inch wheelbase, long, semi-elliptic shock-absorber springs, and big non-locking 4-wheel brakes!

Yet this sensational car is offered at amazing low prices—a dollar-for-dollar value that has brought to Chevrolet the greatest popularity in Chevrolet history. Come in today for a demonstration!

The COACH $585

The Touring or Roadster	$495
The Coupe	$595
The 4-Door Sedan	$675
The Convertible Sport Cabriolet	$695
The Imperial Landau	$715
Light Delivery (Chassis only)	375
Utility Truck (Chassis only)	520

All prices f. o. b. Flint, Mich.

Quality Features that made Chevrolet Famous

Improved valve-in-head motor
107-inch wheelbase
Non locking 4-wheel brakes
Thermostat control cooling system
Harrison honeycomb radiator
Invar-strut constant clearance pistons
Mushroom-type valve tappets
Hydro-laminated camshaft gears
Crankcase breathing system
Two-port exhaust
Indirectly lighted instrument panel
Ball bearing worm and gear steering
Semi-elliptic shock absorber springs 84% of wheelbase
Safety gasoline tank at rear
One-piece steel rear axle housing
Streamline bodies by Fisher
Theft-proof steering and ignition lock
AC oil filter
AC air cleaner
Single plate dry disc clutch
Stewart-Warner vacuum fuel feed
Delco-Remy distributor ignition
Fisher "VV" one-piece windshield on closed models
Steel disc wheels
Gasoline gauge

LYNCH MOTOR SALES CO., Inc.
TELEPHONE WOBURN 0725
WOBURN, MASS.

QUALITY AT LOW COST

DONOVAN—SWEENEY

In St. Mary's Rectory last Sunday afternoon at 5 o'clock Miss Anne Marie Sweeney, daughter of Mr. Patrick F. Sweeney of Middlesex street, became the bride of William Edward Donovan, son of Mrs. Margaret Donovan of Columbia Park, Milton. The ceremony was performed by the Rev. Fr. John P. Sullivan.

The bride wore satin charmeuse, trimmed with Chantilly lace, and a tulle veil. Her shower bouquet was of lilies of the valley. The maid of honor, Miss Mary Agatha Sweeney of Winchester, sister of the bride, wore a frock of orchid taffeta and carried a bouquet of pink roses. Mr. Donovan had for his best man George McInnis of Milton.

Following the ceremony a reception was held at the home of the bride's father where the young couple were assisted in receiving by Mr. Sweeney, Mrs. Nora McDonough, aunt of the bride, and Mrs. Margaret Donovan.

Mr. and Mrs. Donovan are to make their home at 176 Thatcher street, Milton, upon their return from a honeymoon spent in Washington and Atlantic City.

YOUNG—HOVEY

Miss Ruth Eaton Hovey of this town, daughter of Mr. and Mrs. Freeland E. Hovey of 6 Stratford road and D'Arcy Andrews Young, Jr., of Springfield, son of Mr. and Mrs. D'Arcey A. Young, were quietly married last Saturday evening at 8:30 o'clock by the Rev. George Hale Reed, pastor of the Unitarian Church.

The ceremony was performed at the home of the bride's parents under an arch of roses and ferns, flanked on either side with stately palms. Roses in profusion were used as house decorations.

The bride wore white lace over pink chiffon with pearl trimmings and her attendant, Miss Helen Bottger of Winchester, a frock of orchid chiffon. Hector A. Moineau of Marlboro' was groomsman. A reception was held immediately following the ceremony.

Mr. and Mrs. Young are to make their future home in Rochester, N. Y.

M. C. W. G. NOTES

Though business meetings have been suspended for the summer months enthusiasm is running high for the "Guild Outing" to be held on July 18. The members and friends will motor to Salem Willows where a basket lunch will be served followed by entertainment and sports.

The committee in charge consists of Sisters B. Young, Mary Carroll, Mary Callahan, Margaret Halligan and Mary Murphy. Reservations should be made at once with any member of the committee by telephoning to Win. 1051-W or Win. 1545-M.

NEWSY PARAGRAPHS

The mechanical tractors, really clever toys, are at the Star office.

Mrs. R. M. Armstrong of Highland avenue is reported as getting along nicely after her recent illness. She expects to leave for her summer home at Friendship, Me. about July 3 and will be accompanied by Mr. and Mrs. Russell Armstrong and family of Lebanon street.

Another consignment of the popular tractors at the Star office.

Clinton S. Mason of this town was among those who received the degree of Bachelor of Arts at the 134th commencement of Williams College at Williamstown on Monday. Mason was a regular end on the varsity football team and a letter man in hockey as well as a member of the college track squad. He is a member of the Delta Kappa Epsilon fraternity.

We are showing three grades of golf balls at 50c, 65c and 75c each. All good balls and nice fresh stock. Wilson the Stationer.

Mrs. Catherine Elliott of Linden street and her grandson, Donald, returned to Winchester on Tuesday from Boothbay Harbor, Me., where they have been visiting Mrs. Elliott's daughter, Mrs. Kenneth Walters.

You'll laugh at the new acrobatic monkeys we've just received. An interesting toy. Wilson the Stationer.

Miss Margaret Newman, daughter of Mr. and Mrs. Sewall E. Newman of Cliff street and Woods Hole, is attending the Red Cross Life Saving Institute at Camp Sherman, Brimfield, where she is taking a review of life saving work and first aid work.

Frank N. Carleton and Charles Y. Wadsworth of Winchester were among those who were graduated from Phillips Academy at Exeter on Tuesday.

Something different. The new mechanical sparkler. Really beautiful. Wilson the Stationer.

The Misses Dorothy Nutter and Frances Lowell of this town left on Tuesday for Lake Ossipee where they are to be instructors at Camp Winnemont. The first named is to be instructor in Arts and Crafts and Miss Lowell, in tennis.

Golf balls, 50c, 65c, 75c, at the Star Office.

Mr. and Mrs. Sherman W. Saltmarsh returned to Winchester early last Saturday morning after enjoying a week's fishing at Camp Greenleaf, Sugar Island, Moosehead Lake, Me. "Sherm" reported the finest sport he had yet enjoyed, catching 25 salmon and trout, weighing 52½ pounds. The largest salmon was a five-pounder and the largest trout, three pounds in weight.

Tennis balls at the Star office.

Winchester Lodge of Elks showed Arlington Lodge that it included in its membership a real ball club last Saturday afternoon when the local "Bills" defeated their Arlington brothers, 19 to 10, as a big feature of the Arlington Lodge's outing in Billerica. "Jack" Hanlon, one of Winchester's greatest catchers, headed the local aggregation which returned home bearing a handsome silver cup as a memento of the victory.

Good news for those who shave themselves. We have a consignment of the wanted Darwin high speed razor blades. A rustless, cobalt steel blade which actually cuts. Try them. Wilson the Stationer.

BRUGES, BELGIUM: CITY OF OLD WORLD CHARM

Bruges, Belgium, which has just closed its annual religious festival, retains its picturesque qualities although it has yielded much of its commerce of a few centuries ago to Antwerp, says a bulletin from the Washington, D. C. headquarters of the National Geographic Society.

In the 14th and 15th centuries Bruges was one of the wealthiest and busiest cities in Europe.

Commercial District Deserted

Canals which were once crowded with shipping now are clogged with silt, moss and lily pads, and in some parts white swans fearlessly swim about. Bordering quays are bare and silent. Many of the gabled dwellings and warehouses facing the quays long the meeting places of boisterous sea rovers, are unoccupied.

During its busiest era, Bruges boasted headquarters of merchants from 17 countries. Fabrics were shipped from Italy and the East, furs from Russia and Bulgaria, metals from Poland and Hungary. Wool, cheese and coal from the British Isles, fruits from Granada and Egypt, and Arabian spices and Rhenish wine were marketed there.

The tapestry manufacturers of Bruges were world famous. In 1430 Duke Philip the Good founded the Order of the Golden Fleece, one of the most exclusive knightly orders, in tribute to the wool-weavers of Flanders.

Streets Once Spanned with Garlands

By the end of the 15th century the rivers and canals silted up, trade routes changed, and the merchants forsook Bruges for Antwerp, leaving a city of Old World charm for travelers to enjoy. In the doorways of medieval houses old women sit for hours in their picturesque costumes, making lace. They look as though they had stepped out of a canvas of Jan Van Eyck or Hans Memline, famous Bruges artists. Some of the brick facades of the medieval homes are hung with large iron rings, which in the days when Bruges was famed for its fetes, were used to hang ropes of flowers from wall to wall.

In the streets, huge thick-legged Flemish draft horses draw to market clumsy two-wheeled carts filled with green vegetables from near-by farms. And now and then one sees a dog-drawn milk cart, painted green, rumbling over the clean cobbles.

Grand Place, the city square, is the busiest place in Bruges on Saturdays when the market is ready for business shortly after dawn. City and rural costumes run the gamut of color and style, with broad flowing skirts and small lace caps dominating. Although vegetables abound on the well ordered stands, there are also copper and brass vessels, old clothes, used furniture and soiled books.

The Belfry Tower, one of Burges' famous landmarks, rises 375 feet over the square. During the hectic struggles of the Flemish people with the Spaniards, the French, and neighboring towns, the bells in the Belfry Tower called the burghers to arms. In a room near the top there are numerous rods, pulleys and ropes which are connected with one of the finest carillons in Europe. It has 47 bells.

The cathedral and Notre Dame, both medieval buildings are excellent examples of pointed Gothic architecture. Both of them are art galleries with many paintings and splendid exhibits of brass and copper vessels and trinkets, and carvings in alabaster.

MORTGAGEE'S SALE OF REAL ESTATE

By virtue of the power of sale contained in a certain mortgage deed given by Frank Todesco to Herbert J. Petrie and Gertrude E. Petrie, husband and wife as joint tenants, dated February 6, 1928 and recorded with Middlesex South District Deeds, Book 5191, Page 435, for breach of the conditions of said mortgage and for the purpose of foreclosing the same will be sold at public auction on the premises hereinafter described on Tuesday, July 10, 1928 at nine o'clock in the forenoon, all and singular the premises conveyed by said mortgage deed and therein substantially described as follows:

"A certain parcel of land with the buildings thereon situated in Winchester, Middlesex County, being shown as Lot 7 on "Plan of Lots, Winchester, Mass., dated July 21, 1927, Parker Holbrook, Engineer", recorded with Middlesex South District Deeds, Plan Book 400, Plan 11, bounded and described as follows: Southeasterly by Hemingway Street, sixty (60) feet; Northeasterly by Lot 6 on said plan, one hundred two (102) feet more or less, Northwesterly by land now or formerly of the City of Woburn, about sixty (60) feet; Southwesterly by Lot 8 on said plan, one hundred five (105) feet more or less. Containing 6200 square feet more or less according to said plan. Said premises are subject to a building line established by the Town of Winchester by a Taking duly recorded with Middlesex South District Deeds. Said premises are subject to a right of way as referred to in deed of Ralph P. and Ersilia N. Sylvester to said grantor, dated February 6, 1928 and duly recorded with said Deeds. Hereby conveying part of the same premises conveyed to said grantor by Ralph P. and Ersilia N. Sylvester by deed dated February 6, 1928 and duly recorded with said Deeds. Said premises are subject to a first mortgage of $1800 given by Ralph P. and Ersilia N. Sylvester to the Winchester Savings Bank, dated July 21, 1927 and recorded with said Deeds, Book 5121, Page 191."

Said premises will be sold subject to said prior mortgage, all unpaid taxes, tax titles, assessments or other municipal liens.

$100.00 in cash will be required to be paid at the time of the sale and the balance to be paid within ten (10) days from the date of sale at Room 1025, 100 Milk Street, Boston, Mass. Other particulars made known at time of sale.

HERBERT J. PETRIE and
GERTRUDE E. PETRIE, Mortgagees

For further information apply to Curtis W. Nash, 100 Milk Street, Boston, Mass. je15-3t

COMMONWEALTH OF MASSACHUSETTS
MIDDLESEX, SS. PROBATE COURT

To the heirs-at-law and all persons interested in the estate of Catherine Foley sometimes known as Katie Foley and Kate Foley late of Winchester in said County of Middlesex, deceased, intestate.

WHEREAS, Nora M. Foley administratrix of the estate of said deceased, has presented her petition for authority to mortgage certain real estate therein described, of the estate of said deceased, to raise the sum of six hundred dollars, for the purposes of paying the debts and charges of administration of said deceased.

You are hereby cited to appear at a Probate Court, to be held at Cambridge, in said County of Middlesex, on the tenth day of July A. D. 1928, at ten o'clock in the forenoon, to show cause, if any you have, why the same should not be granted.

And said petitioner is ordered to serve this citation by delivering a copy thereof to each person interested fourteen days, at least, before said Court, or by publishing the same once in each week, for three successive weeks, in The Winchester Star a newspaper published in Winchester the last publication to be one day, at least, before said Court.

Witness, JOHN C. LEGGAT, Esquire, First Judge of said Court, this twentieth day of June in the year one thousand nine hundred and twenty-eight.

LORING P. JORDAN, Register
je22-3t

The wanted Moth-o-Kill spray for spraying closets, etc. is at the Star office.

MORTGAGEE'S SALE OF REAL ESTATE

By virtue of the power of sale contained in a certain mortgage deed given by Frank Todesco to Herbert J. Petrie and Gertrude E. Petrie, husband and wife as joint tenants, dated February 6, 1928, and recorded with Middlesex South District Deeds, Book 5191, Page 434, for breach of the conditions of said mortgage and for the purpose of foreclosing the same will be sold at public auction on the premises hereinafter described on Tuesday, July 10, 1928 at nine o'clock in the forenoon, all and singular the premises conveyed by said mortgage deed and therein substantially described as follows:

"A certain parcel of land with the buildings thereon situated in Winchester, Middlesex County, being shown as Lot 8 on Plan of Lots, Winchester, Mass., dated July 21, 1927, Parker Holbrook, Engineer, recorded with Middlesex South District Deeds, Plan Book 400, Plan 11, bounded and described as follows: Southeasterly by Hemingway Street, fifty-six (56) feet, Northeasterly by Lot 7 on said plan, one hundred five (105) feet more or less, Northwesterly by Land of the City of Woburn, about fifty-six (56) feet; Southwesterly by Lot 9 on said plan, one hundred six (106) feet more or less. Containing 5840 square feet more or less according to said Plan. Said premises are conveyed subject to building line established by the Town of Winchester by a Taking duly recorded with Middlesex South District Deeds. Said premises are subject to a right of way as referred to in deed of Ralph P. and Ersilia N. Sylvester to said grantor dated Feb. 6, 1928 and duly recorded with said Deeds. Hereby conveying part of the same premises conveyed to said grantor by Ralph P. and Ersilia N. Sylvester by deed dated February 6, 1928 and duly recorded with said Deeds. Said premises are conveyed subject to a first mortgage of $1800 given by the said Ersilia N. Sylvester to the Winchester Savings Bank, dated July 21, 1927 and recorded with said Deeds, Book 5121, Page 193."

Said premises will be sold subject to said prior mortgage, all unpaid taxes, tax titles, assessments or other municipal liens.

$100.00 in cash will be required to be paid at the time of the sale and the balance to be paid within ten (10) days from the date of sale at Room 1025, 100 Milk Street, Boston, Mass. Other particulars made known at time of sale.

HERBERT J. PETRIE and
GERTRUDE E. PETRIE, Mortgagees

For further information apply to Curtis W. Nash, 100 Milk Street, Boston, Mass. je15-3t

X8059 de
SHERIFF'S SALE
COMMONWEALTH OF MASSACHUSETTS

Middlesex, ss. June 19, A. D. 1928

Taken on execution and will be sold by public auction on Wednesday, the first day of August, A. D. 1928, at one o'clock p. m., at my office, 20 Second Street in Cambridge in said County of Middlesex, all the right, title and interest that Ada G. Pelton of Somerville in said County of Middlesex, had (not exempt by law from attachment or levy on execution) on the nineteenth day of June, A. D. 1928, at twelve o'clock and thirty minutes, p. m., being the time when the same was taken on execution in and to the following described registered land, to wit:

Certificate No. 25693.

Land in Winchester, Middlesex County, Massachusetts, bounded Northeasterly by Grayson Road, 71.49 feet; Southeasterly by lot numbered 20 on the plan hereinafter mentioned, 105.08 feet; Southwesterly by land now or formerly of Georgiana D. Holton, 71.67 feet; and Northwesterly by lot numbered 18 on said plan, 100.98 feet, and being lot numbered 19 on said plan; all as shown on a subdivision plan filed in Middlesex South Registry of Deeds, Registration Book 152, page 537, with certificate 22808, and being the property described in certificate 25693, recorded in said Registry with the records of registered land, Book 172, page 417, and dated January 12 1928.

HERBERT C. BLACKMER,
Deputy Sheriff
je29-3t

NOTICE IS HEREBY GIVEN, that the subscriber has been duly appointed administratrix with the will annexed of the estate of Jennie Sargent late of Winchester in the County of Middlesex, deceased, testate, and has taken upon herself that trust by giving bond, as the law directs. All persons having demands upon the estate of said deceased are required to exhibit the same, and all persons indebted to said estate are called upon to make payment to

JOSEPHINE WHITTEN, Adm.

(Address)
333 Main Street,
Woburn, Mass.
June 27, 1928. je29-3t

COMMONWEALTH OF MASSACHUSETTS
MIDDLESEX, SS. PROBATE COURT

To the heirs-at-law, next of kin, creditors, and all other persons interested in the estate of Fred F. Lowater late of Winchester in said County, deceased, intestate.

WHEREAS a petition has been presented to said Court to grant a letter of administration on the estate of said deceased to E. Florence Kelley of Winchester in the County of Middlesex, without giving a surety on her bond.

You are hereby cited to appear at a Probate Court to be held at Cambridge in said County of Middlesex, on the eighteenth day of July A. D. 1928, at ten o'clock in the forenoon, to show cause if any you have, why the same should not be granted.

And the petitioner is hereby directed to give public notice thereof, by publishing this citation once in each week, for three successive weeks in The Winchester Star a newspaper published in Winchester the last publication to be one day, at least, before said Court.

Witness, JOHN C. LEGGAT, Esquire, First Judge of said Court, this twenty-sixth day of June in the year one thousand nine hundred and twenty-eight.

LORING P. JORDAN, Register
je29-3t

TO HOLDERS OF FIRST CONGREGATIONAL CHURCH
Winchester, Massachusetts
5 DEBENTURE BONDS
Dated February 1, 1926
Due February 1, 1936

NOTICE OF REDEMPTION

Notice is hereby given that the First Congregational Church, Winchester, Mass. has elected to redeem on August 1, 1928 in accordance with the terms of the above mentioned bonds $10,000 principal amount of said 5% Debenture bonds and that on August 1, 1928 they will become due and payable and the First Congregational Church, Winchester, Mass will pay on each of the said bonds of the serial numbers stated below at the office of the Winchester Trust Company, Winchester, Mass. the principal thereof together with the accrued interest thereon to August 1, 1928. The serial numbers of the bonds drawn by lot in accordance with the provisions of said bonds are as follows:

Bonds in Denominations of $1000

Numbers	M2	M 7	M22	M32
	M6	M12	M31	M65

Bonds in Denominations of $500

Numbers	D11	D19	D22

Bonds in Denominations of $100

Numbers	C1	C7

Bonds in Denominations of $50

Numbers	L1	L12	L24
	L3	L20	L25

The holders of bonds of said serial numbers are hereby notified to surrender the same with the August 1, 1928 coupons and all coupons maturing subsequent to that date at the Winchester Trust Company, Winchester, Mass. for redemption and payment as above stated. Coupons maturing August 1, 1928 may be presented for payment with said bonds or may be detached and collected in the usual manner.

Upon deposit being made with the Winchester Trust Company, Winchester, Mass. By the First Congregational Church, Winchester, Mass. before August 1, 1928 of a sum of money sufficient to redeem said bonds of said serial numbers, interest on such bonds will cease to accrue from and after that date and the coupons for interest pertaining to such bonds and maturing after said date will be void.

WINCHESTER TRUST CO.
C. E. Barrett, Treasurer,
FIRST CONGREGATIONAL CHURCH,
Winchester, Mass.
Edward A. Bigelow, Treasurer
June 18, 1928 je29-3t

Winchester Mass., June 25, 1928

TO THE BOARD OF SELECTMEN OF THE TOWN OF WINCHESTER: The undersigned respectfully petitions for a license to keep

GASOLINE

40 gallons in motor vehicles while in private garage which garage is to be located on the land in said Winchester situated on Central Street and numbered 3 and 5 thereon, as shown upon the plan filed herewith and certifies that the names and addresses of all owners of record of land abutting the premises are as follows:

Abutters: Mass. Institute of Technology, Cambridge, Mass. Alice M. Smalley, 8 Norwood Street, Winchester; Parish of Epiphany, Winchester.

LORING P. GLEASON

Town of Winchester, in Board of Selectmen June 25, 1928. On the foregoing petition it is hereby ORDERED that a public hearing thereon be held on Monday the 9th day of July 1928 at 7:40 p. m. in the Selectmen's Room in the Town Hall Building, that notice thereof be given by us (at the expense of the applicant), by publishing a copy of said petition, together with this order, in the "Winchester Star" at least seven days before said date and that notice of the time and place of said hearing be given by the applicant by registered mail, not less than seven days prior to such hearing, to all owners of real estate abutting on the land on which such license, if granted, is to be exercised.

A true copy.
Attest:
GEORGE S. F. BARTLETT,
Clerk of Selectmen

COMMONWEALTH OF MASSACHUSETTS
MIDDLESEX, SS. PROBATE COURT

To all persons interested in the estate of Mary H. Miller late of Winchester in said County of Middlesex, deceased.

WHEREAS, William F. Ramsdell, executor of the will of said deceased, has presented to said Court, his petition praying for authority to compromise an action of tort against the estate of said deceased more fully described in said petition.

You are hereby cited to appear at a Probate Court, to be held at Cambridge, in said County of Middlesex, on the third day of July A. D. 1928, at ten o'clock in the forenoon, to show cause, if any you have, why the same should not be granted.

And said petitioner is ordered to serve this citation by publishing the same once in The Winchester Star a newspaper published in Winchester said publication to be three days, at least, before said Court.

Witness, JOHN C. LEGGAT, Esquire, First Judge of said Court, this twenty-fifth day of June in the year one thousand nine hundred and twenty-eight.

LORING P. JORDAN, Register
je29-1t

MORTGAGEE'S SALE OF REAL ESTATE

By virtue and in execution of the Power of Sale contained in a certain mortgage given by Clinton K. Seymour and Alice C. Seymour to New England Bond and Mortgage Company, dated September 18, 1926 and recorded in the Middlesex South District Deeds Book 5019, Page 428, of which mortgage the undersigned is the present holder, for breach of the conditions of said mortgage, and for the purpose of foreclosing, the same will be sold at public auction at 11:15 A. M. on the 17th day of July, 1928, on the premises in Winchester in the County of Middlesex hereinafter described, which were described in said mortgage as follows:

The land with the dwelling house thereon situated in said Winchester on Rangeley Road and Ravine Road, being Lot No. 31 and the Easterly part of Lot 21 as shown on a plan entitled "Rangeley Estate of Edwin Ginn, Winchester, Mass." by Parker Holbrook, Engineer, dated August, 1920 recorded with Middlesex South District Deeds, Plan Book 289, Plan 40, bounded:

Northeasterly by Ravine Road, four hundred and ninety-three and fifty one-hundredths (493.50) feet; Easterly by a curved line at the corner of Ravine Road and Rangeley Road, forty-two and seventy one hundredths (42.70) feet; Southeasterly by Rangeley Road, two hundred and seven and thirty-nine one-hundredths (207.39) feet; southwesterly by Lot 20, as shown on said plan, one hundred seventy three and ten one-hundredths (173.10) feet; Northwesterly by land now or late of Bangs, sixteen and eight one-hundredths (16.08) feet; Southwesterly by land of said Bangs, three hundred and one and sixty-nine one-hundredths (301.69) feet; Northwesterly by the remainder of said Lot 21 now owned by one Abbott, one hundred and ten (110) feet; containing about 78,000 square feet.

Said premises will be sold subject to a prior mortgage to the Brookline Savings Bank written in the sum of eighteen thousand ($18,000) dollars, leases, restrictions, easements, improvements, outstanding tax titles, municipal or other public taxes, assessments, liens or claims in the nature of liens and existing encumbrances of record created prior to this mortgage, whether or not reference to such restrictions, easements, improvements, liens or encumbrances is made in the deed.

Terms of Sale: One thousand ($1000) dollars cash at the time and place of sale, and the balance within ten (10) days thereafter upon the delivery of the deed at the office of John F. McGrath, 820 State Mutual Bldg., Worcester, Mass.

WILLIAM H. LELAND, Mortgagee
John F. McGrath, Attorney,
310 Main St., Worcester, Mass.
June 19th, 1928 je22-3t

NOTICE IS HEREBY GIVEN, that the subscriber has been duly appointed administratrix of the estate of Frances L. Vreeland late of Winchester in the County of Middlesex, deceased, intestate, and has taken upon herself that trust by giving bond, as the law directs. All persons having demands upon the estate of said deceased are required to exhibit the same; and all persons indebted to said estate are called upon to make payment to

CAROLYN E. ELLS, Adm.

(Address)
14 Salem Street,
Winchester, Mass.
June 22, 1928. je29-3t

COMMONWEALTH OF MASSACHUSETTS
MIDDLESEX, SS. PROBATE COURT

To the heirs-at-law, next of kin and all other persons interested in the estate of Alice Justina Hersey late of Winchester in said County, deceased.

WHEREAS, a certain instrument purporting to be the last will and testament of said deceased has been presented to said Court, for Probate, by James Albert Hersey who prays that letters testamentary may be issued to him the executor therein named, without giving a surety on his official bond.

You are hereby cited to appear at a Probate Court to be held at Cambridge in said County of Middlesex, on the ninth day of July A. D. 1928, at ten o'clock in the forenoon, to show cause, if any you have, why the same should not be granted.

And said petitioner is hereby directed to give public notice thereof, by publishing this citation once in each week, for three successive weeks, in The Winchester Star a newspaper published in Winchester the last publication to be one day, at least, before said Court, and by mailing, post-paid, or delivering a copy of this citation to all known persons interested in the estate, seven days at least before said Court.

Witness, JOHN C. LEGGAT, Esquire, First Judge of said Court, this fifteenth day of June in the year one thousand nine hundred and twenty-eight.

LORING P. JORDAN, Register
je22-3t

CORIATY'S
REGENT THEATRE
ARLINGTON

Monday and Tuesday
LOIS MORAN in
"LO HUNGRY"
BUZZ BARTON in
"SLING SHOT KID"

Wednesday and Thursday
BARBARA BEDFORD in
"THE BROKEN MASK"
TOM TYLER in
"THE DESERT PIRATE"

Friday and Saturday
GEORGE O'BRIEN in
"SHARP SHOOTERS"
BOB STEELE in
"DRIFTING SANDS"
Organ and Short Subjects

A bridge prize that is different. One of the novel midget road maps of New England States. See them at the Star office.

NOTICE IS HEREBY GIVEN, that the subscriber has been duly appointed administrator with the will annexed of the estate not already administered of Patrick Nason late of Winchester, Mass., in the County of Middlesex, deceased, testate, and has taken upon himself that trust by giving bond, as the law directs. All persons having demands upon the estate of said deceased are required to exhibit the same, and all persons indebted to said estate are called upon to make payment to

STEPHEN L. STACEY, Adm.

(Address)
18 Tremont Street,
Boston, Mass.
June 23, 1928 je29-3t

FIRST MORTGAGES

Negotiated on favorable terms and rates. All transactions strictly confidential.

ADDRESS P. O. BOX 1
Winchester, Mass.
my18-3mo

BOWDOIN SQ. THEATRE CONTINUOUS
WEEK of JULY 2
"The ESCAPE" with VIRGINIA VALLI and WM RUSSELL
"CIRCUS ROOKIES" with KARL DANE and GEO. K. ARTHUR
OUR GANG COMEDY~ "PLAYING HOOKEY"
AESOP'S FABLES ~ ~ PATHE NEWS
5 VAUDEVILLE ACTS INCLUDING MIKE SACKS & CO.

Get your tennis balls at Wilson's.

UNIVERSITY THEATRE
Harvard Sq.
Phone Porter 4580

SUN MON TUES WED JULY 1 2 3 4
LEATRICE JOY in
"THE BLUE DANUBE"
LYA DE PUTTI in
"BUCK PRIVATES"

THUR. FRI., SAT JULY 5 6 7
ARTHUR LAKE - BARBARA KENT
in
"STOP THAT MAN"
GILDA GRAY in
"THE DEVIL DANCER"

GRANADA THEATRE
MALDEN MASS.

Now—Thurs., Fri., Sat.
MARION DAVIES in
"THE PATSY"

ALWAYS
5 ACTS OF
VAUDEVILLE

Coming—Mon., Tues., Wed.
W. C. FIELDS and
CHESTER CONKLIN in
"FOOLS FOR LUCK"

Free Parking—Attendants

TEELE SQUARE

Monday, Tuesday, Wednesday, July 2, 3, 4
"THE LEGION OF THE CONDEMNED"
With FAY WRAY and GARY COOPER
"Alex the Great"
With ALL STAR CAST
NEWS TOPICS COMEDY

Thursday, Friday, Saturday, July 5, 6, 7
"The Shepherd of the Hills"
By Harold Bell Wright
With MOLLY O'DAY
"Their Hour"
With DOROTHY SEBASTIAN
NEWS FABLES COMEDY

STONEHAM THEATRE

Entire Change of Program Monday, Wednesday, Friday, Saturday
Evenings 8 Matinees 2:15 Saturdays 2:15—6:30—8:30
TEL. STONEHAM 0092-W Residence, Tel. Stoneham 0879-W
Unlimited Parking Space on East Side of Square and Main Street after 7 P. M.

Tonight, June 29
LEW CODY, ARLEEN PRINGLE and OWEN MOORE in
"TEA FOR THREE"
FRANCIS X. BUSHMAN, Jr. in 3rd Episode of
"SCARLET ARROW"
Comedy Fables Sportlight

Saturday, June 30
PATSY RUTH MILLER in "RED RIDERS OF CANADA"
GEORGE LEWIS and an All Star Cast in "COLLEGIAN"
Comedy Fables Sportlight

Monday and Tuesday, July 2, 3
CORINNE GRIFFITH and an All Star Cast in "THREE HOURS"
SALLY BLAIN and HUGH TREAVOR in "HER SUMMER HERO"
Topics News

Wednesday and Thursday, July 4, 5
Three Shows the Holiday—2:15, 6:30, 8:30
GEORGE O'BRIEN and LOIS MORAN in "SHARPSHOOTERS"
Comedy News

LOCATELLI'S
CAPITOL
YOUR HOME THEATRE
MASSACHUSETTS AVE. AT LAKE ST. ARLINGTON

Daily 2:15 and 8 P. M. Holidays Continuous 2:15 to 10:30 P. M.
Seats Reserved For All Regular Evening Performances
Telephone for Reservations to Arlington 4340—4341

Monday, Tuesday, Wednesday, July 2, 3, 4
Like Excitement? Romance? Suspense?
"BRASS KNUCKLES"
Has Them All
MONTE BLUE in the Leading Role

A Picture You Are Bound to Like
Beautiful CORINNE GRIFFITH in
"THE GARDEN OF EDEN"

Thursday, Friday, Saturday, July 5, 6, 7
A Screen Sensation From the Play That Ran Two Years on Broadway!
"ROSE MARIE"
With JOAN CRAWFORD and JAMES MURRAY

Give Your Blues a Chase and See
Vivacious BEBE DANIELS in
"FEEL MY PULSE"
Her prescription is a sure cure for that down in mouth, grouchy feeling. Laugh and live longer.

July 12, 13, 14. Evening Performances Only
The Widely Discussed Photoplay—"MOTHERHOOD"

Wedgemere

In this delightful section we have just listed a house of unusual charm. Erected just before the war, it is solidly built of excellent material. No skimpy rooms in this house—built for comfort and to last. Nine good rooms, 2 car garage, well landscaped lot. Price $13,000.

New Home

At a very reasonable price. Six-room house of attractive design and very well built. Property includes a garage and 8600 square feet of land. Nicely located on West Side with pleasant surroundings. Only $10,500.

Edward T. Harrington Company

REALTORS

LORING P. GLEASON, Mgr.; Res. Tel. Win. 0936-M

39 CHURCH STREET WINCHESTER 1400

Insurance

Ninety in the shade
And no shade
When clothes are soggy
And the nerves are frayed

Is the time that Bailey's Process is needed most, for like a cooling breeze—it refreshens, reconditions the wardrobe and restores peace to the troubled mind.

BAILEY'S CLEANSERS AND DYERS, Inc.

Office and Plant—30 Washburn Street, Watertown, Mass.
Tel. Newton North 4561, 4562, 4563

Winchester Store—17 Church Street, Winchester; Tel. Win. 0528

PROPRIETORS OF HALLANDAY'S WE CALL FOR AND DELIVER

NEWSY PARAGRAPHS

David A. Carlue, painter and decorator, hardwood finishing a specialty. 111 Cambridge street, tel. 1701.

Mr. and Mrs. Charles A. Batchelder are entertaining Mr. and Mrs. Sidney R Blakely during the week of the Fourth, at their cottage at Great Moose Lake, St. Albans, Me.

R. M. Kimball Company, formerly of Kimball & Earl, announces the moving of its salesroom from 528 Main street to 751 Main street.

Mrs. Jonas A. Laraway is visiting her daughter, Mrs. Harold H. McKinley of Hollywood, Fla., and is accompanied by Mrs. McKinley's friend, Miss Helen I. McIntyre of Lexington.

John J. Murphy, Dealer in Junk of All Kinds. Highest prices paid. If you have anything in this line, telephone either Winchester 0924, 1378 or drop a postal to 41 Vine street. mh9-tf

Mr. W. Dudley Cotton of Winchester was groomsman at the Pineo—Sherman wedding, held last Saturday evening in the Leyden Congregational Church, Brookline.

Experienced Landscape Gardener wants work. Lawns cared for. Trimming of hedges and shrubs a specialty. Thoroughly acquainted with all sorts of tree surgery. Thomas J. Holland, phone Win. 0205, je8-4t*

Mr. Emilio Luongo of 23 Irving street reported to the police last Saturday that a large number of heads of lettuce had been stolen from his farm on Cross street.

Night calls for Kelley & Hawes, Funeral Directors, phone Win. 0106. d2-tf

Miss Dorothy Armstrong of this town and her sister, Mrs. Arthur Peabody Pratt of Breenfield, are sailing Saturday on the S.S. Colombo from New York for a three months' European trip.*

Spencer Corsets, home appointments. Jean MacLellan. Tel. Win. 0406-R. ap27-tf

A group of children living about Fletcher street conducted a food sale Tuesday afternoon on the grounds of Mr. H. S. Fuller for the benefit of the children's ward at the Winchester Hospital. Margaret Plummer, Gladys Moulton and Mary Little Fuller, Janet and Harold Fuller, Jr. were in charge of the aarurgements.

Ask to see the new "Rain Packs" at the Star Office.

NEWSY PARAGRAPHS

Highest prices paid for all kinds of junk. Call S. Frumson, tel. Win. 0236-R or Talbot 3359. o14-tf

Postmaster and Mrs. George H. Lochman are leaving Winchester on Monday for Miami, Fla. where the former is to represent Winchester Lodge as delegate to the Elks' National Convention. Mr. Fred D. Clement is among the other Winchester Elks who will attend the convention.

Dexter P. Blaikie, Contractor and Builder. Repairing done and estimates given. 45 Everett avenue, tel. 0657-R. s2-tf

Miss Dorothy Brown of this town, daughter of Mr. and Mrs. Maurice F. Brown of Rangeley road, returned to Winchester last week after completing her sophomore year at Wellesley College. She is to spend a part of the summer in social service work at Treasure Island, near New Haven, Conn. Miss Brown is one of the local girls whose college work has been outstanding and she is the holder of the Presser Foundation Scholarship in Music at Wellesley.

Eugene Method of permanent waving $15. The Harper Method Shop. Tel. Win. 0330. ap27-tf

Mr. William M. McMullen of the local undertaking firm of Moffette and McMullen was one of the Winchester men who flew from the Revere airport to the Lowell aviation meet last week. "Billy" took his hop on Thursday evening in a plane piloted by Leroy P. D'Arcy, formerly in the United States Air Mail service, and stated that he was unable to recognize any one as he flew over Winchester.

Scientific treatment of the feet. Emma J. Prince, Podiatrist. Tel. Win. 0155. ja6-tf

Walter Channing, Inc. has negotiated the sale of 247 Highland avenue to Mary H. Burlen, for occupancy. It was owned by R. F. Wilkins, there being a 2½-story frame house, garage, and 10,000 square feet of land. It will be further improved. In connection Mary H. Burlen conveys to R. F. Wilkins, a frame house, garage and 10,000 square feet of land on Abbotsview road, Marblehead Neck.

Dressmaker, designer, excellent fitter, gowns remodeled; interviewed by appointment only. Charlotte G. Pendleton, tel. Win. 1212-W. je22-tf

SURELY you will need some of the following merchandise for your summer vacation comfort.

WOOL BATHING SUITS

CAPS, SHOES AND BELTS

KHAKI AND WHITE DUCK PANTS

GOLF CAPS AND SOCKS

MEN'S STRAW HATS

FANCY SPORT SWEATERS

ATHLETIC UNDERWEAR

B. V. D. UNION SUITS

RAYON AND PONGEE SLIPS

"GORDON" SILK HOSIERY

RAYON SILK SMOCKS

SUMMER WASH DRESSES

Call Win. 0272-M and Save Time and Worry

Franklin E. Barnes Co.

VERNON W. JONES

SUBURBAN REAL ESTATE

Arlington Winchester Medford

NATIONAL BANK BLDG. 13 CHURCH ST. TEL. WIN. 0898

If You Wish to Buy, Sell or Rent, Call Win. 0898 or 1862

PRACTICALLY NEW 7-room Colonial home; high location on attractive finished street; first floor, 3 rooms and sun room; 2nd floor, 4 sunny chambers and bath; one-car garage; modern in every respect. To be sold at a reduced price.

FOR RENT—Attractive apartment of 5 rooms and bath, screened porch, centrally located. Only $55.

RESIDENCE, 36 GLEN ROAD—TEL. WIN. 1862

FOR SALE IN RANGELEY

New brick veneer house, containing 11 rooms, porch, sun parlor, 3 baths with built in showers, first floor toilet room, oak floors throughout. Combination coal or oil burning heater. Set-tubs in cellar. Corner lot with 16,235 sq. ft. of land. Best residential district. Can be seen by appointment.

PHONE WIN. 1492 or 1726

je8-tf

NEWSY PARAGRAPHS

The ordination in St. Dominic's Church, Washington, D. C., last week of Rev. Celestine M. Rooney, O. P., is of interest here since the new Dominican was born in Winchester 28 years ago. He is the son of Mrs. Susan Dundon and the late Charles Daniel Rooney. After leaving Winchester he made his home in Charlestown where he celebrated his first solemn high mass last Sunday morning in St. Francis de Sales' Church.

Miss M. Metanson, 21 Eaton street. Tel. Win. 0525-W. je22-2t*

Mr. and Mrs. Newton Shultis of Winthrop street entertained over the past week-end former High School Principal Edward M. Thompson and son of Chicago, Ill. Mr. Thompson, who is now a member of the faculty at Oak Park High School, Chicago, stated during a chat at the Star office that he looks forward to receiving the Star each week as a means of keeping in touch with old friends in Winchester. Getting about town was a hard task with so many former pupils and friends waiting to greet him but Mr. Thompson stood it well and left Winchester for Fall River on Monday looking hale and hearty.

A complete line of General Electric refrigerators in all models is on display at the new salesroom of the R. M. Kimball Company, 751 Main street. Phone Win. 1812.

Miss Genevieve Pearson of the Winchester Edison Office is enjoying a vacation at Warren, Me.

NEWSY PARAGRAPHS

Many residents are interested in the motor boat races on Mystic Lake this Saturday afternoon. Commencing at 1 o'clock the 60 odd outboard motors which are entered in the contest will start the elimination trials. Three classes will be shown, with attractive prizes in each. It is expected that the races will take up the best part of the afternoon, and fast time is anticipated. The races are to be run under the auspices of the Medford Boat Club.

Water, Finger and Marcel Waving, all branches of Beauty Culture. Tel. Win. 1645-W. Open evenings by appointment. Patricia Beauty Shoppe.

The Idonian Beauty Shop, National Bank Building, will remain open during July, August and September. Closed Wednesday afternoons. Tel. Win. 1108. je15-tf

The men of the Street Department began the first of the week the work of laying curbing on Main street from Heminway street to the square. When this work is completed the street is to be resurfaced, $10,000 having been voted for the job.

RoofGarden

Hotel Westminster

DINE AND DANCE IN THE OPEN

je29-4t

M. J. Queenin

RELIABLE TAXI SERVICE DAY and NIGHT

New 7-Passenger Master Six Buick Sedan obtainable for weddings, parties, trips and touring.

RESIDENCE, 17 MYRTLE ST. PHONE WIN. 1673

je15-4t

Have you been freed yet?

ARE you the boss in your house? No, this question has nothing to do with that delicate subject, "Who is the head of the family." All men know.

Do you give orders to your furnace, or is it your furnace who says, "See here, I'm the boss! Take care of me. Nurse me. Feed me. Clean out my ashes. Poke me—bank me. And never forget me—or you and your family shall suffer the supreme penalty of—C-O-L-D."

ABC is the modern emancipator. It will make you a free man—free to enjoy life. It will give you clean, quiet, automatic, made-to-order heat. And best of all, ABC is that rare thing—an economical luxury.

R. M. KIMBALL CO.

751 MAIN ST.
WINCHESTER, MASS.
TEL. WIN. 1812, 1365

ABC Automatic Oil Burner

Special classes in High School and Junior High School studies under experienced teachers. Individual instruction will also be given those desiring it. For information address Mrs. Albert D. Goodale, 7 Atkins place, Medford, or Mrs. J. F. Ryan, 5 Cliff street, Winchester.

In general orders at roll call Monday Chief of Police William R. McIntosh warmly commended Patrolman James P. Donaghey for the latter's alertness and courage in preventing the possible death of an unknown man at the railroad crossing on the afternoon of June 18.

Shingles - Wallboards - Flooring

SINCE 1872

BLANCHARD *for* **LUMBER**

Telephone 1300

Have your Camera

CLEANED, INSPECTED, ADJUSTED

Will cost you little. May save you much.

Leave your films at Hevey's Pharmacy or Star Office for

HIGGINS *the* PHOTOGRAPHER

TELEPHONE WIN. 0606

Exide

BATTERIES

Park Battery Station

600 MAIN STREET TEL. WIN 1305

BATTERY and TIRE SERVICE

ATWATER KENT

ALL ELECTRIC
$138 COMPLETE

May be Purchased on Partial Payments

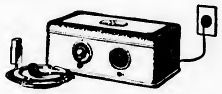

RADIO SERVICE

WEDGEMERE

Very attractive, unique, English type cottage, containing the following rooms: First floor has large living room, finished in gumwood, with fireplace; gumwood finished dining room; modern white enamel kitchen, with Pullman breakfast room; all gas cooking; built in refrigerator, two porches, one screened. Second floor has three fine bedrooms, two of them large enough for twin beds; good sized bath room with tub and shower attachment; ample closet room. The house is steam heated; all hardwood floors and a one-car heated garage adjoins the basement; good sized lot of land; three minutes to electrics or station. Price $13,500. Terms to responsible party.

A. Miles Holbrook

21 CHURCH STREET TEL. WIN. 1250, RES. WIN. 0609

In Fitting Out the Family

for the summer, for camp life or travel vacations, you will find we can supply more of your needs than you have any idea.

Only today, two of our customers told us they could do better here than in most Boston stores. Whether it be furnishings for men, women or the children, or fittings for the home or camp, you will quite likely find them here.

BATHING SUITS for men, women and children, also a plenty of caps.

BLANKETS, SPREADS, SHEETS, PILLOW SLIPS, TOWELS, WASH CLOTHS, etc. these you are sure to need.

G. Raymond Bancroft

TEL. WIN. 0671-W 7 MT. VERNON ST.

PUBLIC LIBRARY

THE WINCHESTER STAR.

VOL. XLVII NO. 49 — WINCHESTER, MASS., FRIDAY, JULY 6, 1928 — PRICE SEVEN CENTS

VACATIONISTS

Mr. and Mrs. S. E. Newman and family of Cliff street are summering at Falmouth.

Mrs. Anson Burton is at Isles of Shoals, N. H. registering at the Oceanic Hotel.

Mr. and Mrs. C. P. Dow will spend the summer at Westport, Me.

Mr. and Mrs. Harry Sanborn of Black Horse terrace are at their summer home in Ashland, N. H.

Mrs. Arthur S. Kelley and family of the Parkway are to enjoy the warm weather at "Resthaven, the Headlands," Rockport.

Mrs. F. L. Ripley left this week for the "New Ocean House," Swampscott, where she will spend the summer months.

Mr. and Mrs. F. W. Carrier and family of Lloyd street have opened their summer home at Hancock, N. H.

Mrs. H. A. Wadleigh is at Spencer, Ia.

Among the Winchester people who are spending the summer in Europe is Mrs. John E. Nickerson of Highland avenue. She expects to return home in October.

Mr. and Mrs. Isaac E. Sexton and family of Wedgemere avenue, and Mr. and Mrs. Edward H. Kenerson of Brooks street are among the Winchester people who are summering at Falmouth.

Mr. and Mrs. Robert M. Stone and family will enjoy the summer months at Allerton.

Mr. and Mrs. William Ghirardini and family of Wedgemere avenue are to spend the summer at Humarock.

Mr. and Mrs. J. H. Joy and family of Church street are to summer at Kennebunk Beach, Me.

Among the Winchester people who have joined the summer colony at Clifton are Mr. and Mrs. Daniel B. Badger of Prospect street and Mr. and Mrs. W. I. P. Badger of Church street.

Dr. and Mrs. J. Harper Blaisdell and family are at Chatham for the summer.

Mr. and Mrs. Francis E. Smith of Wolcott road will enjoy the summer weather at Rockport.

Mr. and Mrs. R. T. Hale have closed their home on Lloyd street and will join the summer colony at Annisquam.

Mr. and Mrs. Alfred H. Hildreth of Highland avenue are at Camp Tacomet, Belgrade Lakes, Me. for the summer.

Mr. and Mrs. James Nowell of Stratford road are spending the summer months at Duxbury.

Mr. and Mrs. Arthur A. Kidder and family of Everett avenue have opened their summer home at Freedom, N. H.

Mr. and Mrs. Nathan P. Reed of Sheffield West are located at Egypt for the summer months.

Mr. and Mrs. T. G. Abbott and family of Rangeley are to enjoy the warm weather at "The Melville," Megansett.

Mr. and Mrs. G. A. Felber of Bacon street will summer at Chebeague Island, Me.

At Wonalancet, N. H. Mr. and Mrs. Edgar J. Rich of Pine street are enjoying the seasonable weather.

Mr. and Mrs. A. G. Barr of Crescent road have opened their summer cottage at Clifton Heights.

Miss Mary Crosby of the Winchester National Bank force, will spend the next two weeks at Contoocook, N. H.

Miss Elizabeth Dakin of Forest street is spending the month of July in Nova Scotia.

Mr. and Mrs. W. E. Beggs are to spend the summer months at Chatham.

Mr. and Mrs. A. L. Danforth left this week to spend the summer at Kennebunk Beach, Me.

Mr. and Mrs. J. W. Watters and family of Wildwood street will spend the warm weather at Fernwood, Gloucester.

Mr. and Mrs. A. F. Holmes are summering at Nantucket.

Mr. and Mrs. Frank E. Rowe of Vine street will enjoy the summer at Beach Pines, Saco, Me.

Mrs. Mary S. Hawley of Church street is to summer at Idlewild Farm, Nashua, N. H.

Mrs. L. T. Mason and family of Lloyd street are at their summer home at Steuben, Me.

Mr. and Mrs. Frederick E. Ritchie and family of Wedgemere avenue have opened their summer home at Duxbury.

Mr. and Mrs. L. T. Hannon are at their summer home at Old Orchard, Me.

Mr. and Mrs. F. W. Jones of Crescent road are at Monmouth, Me. for the summer.

Mr. and Mrs. W. Dudley Cotten and family of Wildwood street are registered at the Sea Breeze Hotel, Deep Brook, N. S.

Miss Priscilla Jones of Crescent road is visiting friends at Windsor, Vt. Miss Marguerite Jones is enrolled at Camp Billings, Lake Fairlee, Vt., for the summer season.

Miss Barbara Ritchie of Wedgemere avenue is spending the summer at Camp Aloha, South Fairlee, Vt.

Miss A. C. Nowell of Church street is spending the summer at Franconia, N. H.

Miss Olive E. Stevenson, 29 Hemingway street is visiting her relatives in Lonesville, New Brunswick, during the months of July and August.

Miss Eileen Harrold left last week for the Barta Camp, Lake Pleasant, Casco, Me. for the rest of the summer.

Miss Hester Harrington is spending the summer at Quinnebeck Camp, South Fairlee, Vt., where she is an instructor of arts and crafts.

Mr. Winthrop Palmer of Wolcott road returned this week from a trip to Honduras.

Mr. and Mrs. George Fitch with Mr. and Mrs. Francis Locke (Phyllis Fitch) of Attleboro, are vacationing at Spring Haven, Lake Winnepesaukee.

SYMMES—LADD

Palms and potted plants combined to form the decorations for the wedding last Saturday evening, June 30, in the First Congregational Church of Miss Marion Ladd, daughter of Mr. and Mrs. Edward B. Ladd of 48 Yale street and Marshall Wyman Symmes of 243 Main street, son of the late Walter F. and Emily C. Symmes. The ceremony was performed at 8 o'clock by the pastor of the church, Rev. Howard J. Chidley.

The bride wore a wedding gown of white satin and Chantily lace. Her veil of tulle was held in place with orange blossoms and she carried a bouquet of sweetheart and bride's roses combined with valley lilies.

Miss Helen Farley of Andover was maid of honor and the bridesmaids were Miss Ruth Stout of Medford, Miss Julia Rutledge of Brighton, Miss Tryphena Burbank of Somerville and Miss Priscilla Moses of Medford. The little flower girls were Miss Miriam Nash of Winchester and Miss Jeanette Kezar of Proctor, Vt.

Miss Farley's gown was of orchid taffeta with tulle and she carried pale pink roses. The bridesmaids wore taffeta trimmed with tulle in pastel shades of blue, yellow, green and pink; two carrying bouquets of sweetheart roses and larkspur and the others, yellow roses. The flower girls wore frocks of white georgette and carried baskets of old fashioned flowers.

Mr. Symmes had for his best man his cousin, Chandler W. Symmes of Winchester, and the ushers were Henry G. Bigelow and Kenneth M. Pratt of Winchester, Lawrence W. Kezar of Proctor, Vt., Howard M. and Gerard B. Ladd of Arlington and Alexander H. and Frederick A. Ladd, 2nd of Somerville.

Following the ceremony a reception was held in the church parlors where the bride and bridegroom were assisted in receiving by Mr. and Mrs. Edward B. Ladd, Mr. and Mrs. Curtis W. Nash, the latter a sister of the bridegroom; Miss Farley and Mr. Chandler Symmes. The wedding journey is to include Montreal and Quebec with trips up the St. Lawrence and Saguenay Rivers.

Upon their return Mr. and Mrs. Symmes are to make their home in Winchester at 243 Main street. Both are widely known among the town's younger set. The bride is a graduate of the Massachusetts School of Art. Mr. Symmes was graduated with the class of 1917 from Tufts where he was manager of the varsity track team and a member of the Zeta Psi fraternity. He is associated with the educational department of the Boston publishing house, Houghton Mifflin Co.

MESKELL—McCARTHY

Miss Ellen Francis McCarthy, daughter of Mr. and Mrs. Charles A. McCarthy of 101 Central street, Somerville, and Michael Phillip Meskell of this town, son of Mr. David Meskell of Clark street, were united in marriage last Saturday morning, June 30, in the Church of St. Catherine of Genoa, Spring Hill, Somerville. The ceremony was performed at 9 o'clock by the Rev. Fr. James Cronin who also officiated at the nuptial mass which followed the marriage. The Wedding March from Lohengrin was played on the organ by St. Catherine's organist and Ralph MacDonald was soloist.

The bride was given in marriage by her brother, John J. McCarthy of Manchester, N. H. She wore an ivory taffeta gown in period style with a bridal veil of tulle and princess lace, banded with orange blossoms, and carried a shower bouquet of brides roses and lilies of the valley.

Miss Marguerite McCarthy of Somerville, sister of the bride, was maid of honor. Her gown was of orchid georgette, worn with a picture hat of orchid and silver, and her flowers, Coolidge roses. Little Miss Margaret McCarthy, neice of the bride, was flower girl. She wore a dainty frock of flowered georgette with hat to match and carried a basket of roses.

Mr. Meskell had for his best man his brother, Bartholomew Meskell of Wakefield and the ushers were Charles A. McCarthy of Somerville, brother of the bride, and David J. Meskell of Winchester, brother of the bridegroom.

A reception was held immediately following the ceremony at the home of the bride's parents which was artistically decorated with cut flowers and potted plants. The bride and bridegroom received under a huge wedding bell, being assisted in receiving by the bride's mother, Mrs. Charles A. McCarthy, who wore gray Canton crepe with orchid hat and carried sweet peas, and by the bridegroom's sister, Miss Julia Meskell of Winchester, who wore rose taffeta and carried tea roses. A catered wedding breakfast was served and there was music by an orchestra.

After visiting New York, Niagara Falls, Washington and Atlantic City by motor Mr. and Mrs. Meskell are to make their home after Sept. 1 in Winchester.

TRADERS' DAY AUG. 8

President George F. Arnold of the Winchester Chamber of Commerce announced this week that Wednesday, Aug. 8, has been set aside as Traders' Day. Winchester will be shut tight on this occasion with all stores and places of business closing their doors for the entire day. No formal observance is planned but each merchant will enjoy himself as he chooses. Don't forget the date, Wednesday, Aug. 8.

M. C. W. G. NOTES

Members! Don't forget to make advance reservations for yourself and your friends for our outing on July 18 by calling Win. 1545 or Win. 1051-W.

WINCHESTER BOAT CLUB

Mystic Lakes saw no canoe racing on July 4. The scene of action was transferred to the Charles River, Cambridge. Due to very rough water on the Charles River Basin, the courses were moved up stream. The start was at Harvard Bridge and the finish at the Cottage Farm temporary wooden bridge. Races were due to start at 9 a. m. but were delayed until 11:30 a. m., this did not cause any great inconvenience but made the running off of the events in the full heat of the day.

Winchester Boat Club sent over seven paddlers, Capt. "Ed" Sandberg, Alan Hovey, "Ken" Pratt, "Phil" Hight, "Win" Palmer, Francis Randlett and Harry Gardner.

The two events which were expected to mean most for Winchester, were the double blade one-mile singles race and the double blade one-half mile tandem. The gang of a dozen or more supporters from the home club were at the finish line and not greatly disappointed, for the Winchester boys pulled through well, to be sure they did not place first, but they all paddled good races. "Phil" Hight made his debut as a solo double blader and he finished a very close second. With more experience in this event he will be away out front. Francis Randlett was well up in the field until the last hundred yards of this grind, but lacked the final push to put him "in the money." A strong puffy wind off the port bow made all the races a stiff pull.

"Ed" Sandberg and Alan Hovey drew a poor course in their race and while this handicap is liable to befall anyone, still it is always a point in favor of the boats which take the wall courses. This combination also were off to a poor start, yet they fought out a great race and were second to finish but far ahead of the rest of the field. They are not downhearted and will go all the harder when they race at Sharon a week from Saturday.

The single blade racers were among "the-also-rans" in fact they were in all cases the "rear guards" to the whole field. Double blade paddling has a greater fascination for most of the boys now, and the more even development of both the right and left arms is an added point in its favor, but as there are an equal number of events in each class there is no great cause for complaint.

This Saturday, July 7, the Omricon Delta Canoe Association from Riverside will be the guests of the Winchester Boat Club. There will be a series of six or seven straightaway events, with splash or novelty events in between to keep everyone interested. The Regatta Committee is running an informal dance at the Club in the evening for the guests, members and their friends.

Saturday, July 14, Winchester Boat Club journeys to Sharon to take part in the Eastern Division Regatta.

WANT CLERK AND CARRIER AT POSTOFFICE

The United States Civil Service Commission will hold an open competitive examination for the positions of clerk and foot carrier in the post-office service in Winchester, applications for which will close on Aug. 3 and must be filed with the district secretary in Boston on or before that date.

Regular positions with full time service are seldom filled by direct appointment from eligible registers. Eligibles are first appointed as substitutes and are required to be available to render service whenever needed. Vacancies in the regular force are filled by the promotion of the senior substitutes.

BUILDING PERMITS GRANTED

The Building Commissioner has issued permits for week ending Thursday, July 5, as follows:

Ivan J. Nash, Winchester—addition to present dwelling at 50 Nelson street.

Vernon H. Hall, Winchester—remodel present dwelling at 3 Wildwood terrace.

Helen S. Allen, Winchester—add dormer windows to present dwelling at 333 Highland avenue.

Edward B. Ladd, Winchester—new private garage at 48 Yale street.

Edward J. McDevitt, Jr., Winchester new private garage at 1 Madison avenue west.

Lena S. Weymouth, West Medford—new dwelling and garage on Lot 12 Sargent road.

WINCHESTER TO PLAY SOMERVILLE

Winchester Town Team is to play the Somerville Progressive Club tomorrow afternoon on Manchester Field at 3:15. Included in the visiting lineup are many players who formerly cavorted for the strong Civic Club of Somerville. Manager Farrell expects to have his regular lineup available and looks for a fast game.

CONTAGIOUS DISEASES

List of Contagious Diseases reported to the Board of Health for week ending Thursday, July 5 as follows:

	Cases
Hilum T. B.	3
Scarlet Fever	1

Maurice Dinneen, Agent

Dr. and Mrs. Lawrence J. Louis of Weld avenue, Roxbury, sailed last Saturday on the S.S. Armenia from New York for Europe. Dr. Louis, who is on the staff at St. Elizabeth's Hospital, is to take an extension course in medicine. Mrs. Louis who was Ella A. Rushforth of 17 Glenwood avenue, will tour with her husband through France, England, Belgium, and Switzerland.

WINCHESTER ROTARY CLUB

The meeting of July 5 marked the passing of the old year and the beginning of the new for Winchester Rotary Club.

President George was in the chair and wielded the gavel for the last time.

George has been a most acceptable leader for our club. The initial year of a new Rotary Club furnishes administrative problems of the first magnitude. To take a body of men, most of whom are unfamiliar with Rotarian principles and develop within them that characteristic feeling of brotherhood which is peculiar to Rotary and the other organizations which have followed in its footsteps—this requires the very best that is in a very good man. Winchester Rotarians without exception will say that George has measured up to the mark. He has welded together a club which is a credit to its individual members, to Rotary International and to the town which saw its birth. Although he has stepped from the leadership we feel that we shall have the benefit of George's helping hand in the years to come. He leaves the chair with our congratulations for what he has accomplished and our best wishes for his future.

When George transferred the gavel to Harris as his successor in the presidency we were assured that that office will be in good hands for the ensuing term. Harris has endeared himself to us in many ways during our infancy as a club. He has the true Rotarian spirit, he is well known to our townspeople, and he is not without executive experience. He will carry on our work creditably and he will have the backing of our members. The prospects of the club for the coming year are decidedly encouraging.

We listened to the secretary's report for the year past from Loring and the treasurer's report from Bill. Among other items of interest Loring informed us that our attendance mark for the entire year was in excess of 93 per cent. Rotary is certainly a live issue with us. As for Bill he managed to figure a surplus for the club in spite of the fact that we have been called on to make certain extraordinary expenditures during the period covered by his report. Enough said.

There was no formal speaker on Thursday as our time was taken up by official reports and outlines of work to be accomplished in the near future.

We enter our new year with confidence; we shall endeavor to make it a year which will be of benefit to our club and to our town.

CALLAHAN—TREPANNY

On the morning of July 4, in St. Joseph's Church, Medford, Miss Margaret Mary Trepanny, daughter of Mr. and Mrs. Archibald Trepanny of 574 Winthrop street, West Medford, became the bride of John Joseph Callahan of Winchester, son of Mr. Michael Callahan of 1 Clark street. Rev. Fr. Daley officiated at the wedding ceremony which was at 9 o'clock and also celebrated the nuptial mass which followed.

The bride wore a wedding gown of white satin and lace with a veil of tulle and carried a shower bouquet of white roses and lilies of the valley. She was attended by her sister, Miss Ellen Trepanny of West Medford, who wore pink georgette with picture hat to match and carried an arm bouquet of pink roses. Mr. Callahan had for his best man his brother, Jeremiah P. Callahan of Somerville and the ushers were John T. Trepanny and Archibald Trepanny, Jr., brothers of the bride.

Following the church service a reception was held at the home of the bride's parents where a wedding breakfast was served. Upon their return from a wedding trip to Canada Mr. and Mrs. Callahan are to make their home in Medford at 11 Franklin avenue.

HOLIDAY GOLF

Turner Wins Morning Class A Tourney—Miss Osorne and Walker Take Mixed Foursomes

The usual holiday golfing program was carried out Wednesday at the Winchester Country Club with handicap medal play, Class A and B tourneys in the morning and mixed foursomes in the afternoon.

H. B. Torner had best net in the morning Class A tourney, his card reading 86—71. A. P. Chase's 77 was best gross. E. Bates and H. F. Nazro tied with 65 for best Class B gross but Bate's 87 was low gross.

Miss Betty Osborne and Sears Walker won the afternoon mixed foursomes tournament with 89—73, having best net and gross.

The summary:

Handicap Medal Play (A. M.)

Class A		
H. B. Torner	86	71
A. P. Chase	77	[illegible]
R. L. Smith	[illegible]	74
S. P. Hicks	[illegible]	74
F. Nazro	84	76
A. Hendricks	83	77
H. T. Bond	[illegible]	[illegible]
M. F. Brown	[illegible]	[illegible]
Class B		
E. Bates	87	[illegible]
H. F. Nazro	91	65
N. B. Hartford	92	67
A. G. Bott	89	68
R. B. Davis	100	72
P. W. Ryan	88	[illegible]
A. V. Adams	92	72
R. Perry	[illegible]	[illegible]
W. K. Morton	102	73
P. H. Johnson	102	74
G. L. Nazro	100	[illegible]
P. A. Tibbets	104	78
W. A. Maynard	104	78
W. Powers	108	85
Mixed Foursomes (P. M.)		
Miss Betty Osborne & S. Walker	89	73
Mrs. Neiley & E. A. Neiley	93	75
Mr. & Mrs. P. A. Hendricks	95	80
Mr. & Mrs. M. F. Brown	91	82
Mr. & Mrs. H. A. Peterson	94	83
Mr. & Mrs. I. S. Martin	103	85
Mr. & Mrs. A. M. Bond	98	86

Mrs. George A. Spaulding is to spend the summer at Topsham, Me.

WINCHESTER'S CELEBRATION HAMPERED BY RAIN

Terrific Storm Spoils Ball Game—Band Concerts and Fireworks Held

The early morning promise of thunder showers was made good with a vengeance and Winchester's observance of Independence Day was materially hampered during the afternoon and evening by two terrific downpours which were almost cloudbursts and which deluged the big crowd, gathered on Manchester Field to listen to the band concert and witness the ball game between the Winchester Town Team and the Woburn City Club.

Weather conditions during the night-before and holiday forenoon were ideal and the program of events was run off without a hitch.

A large crowd was attracted to the big bonfire which was touched off just after midnight Wednesday morning on the Town Dump. The huge pile of railroad sleepers, barrels and other inflamable material towered more than 40 feet in height and was drenched with oil, gasoline and benzine before being lighted by the group of boys who had labored in its construction under the general direction of E. P. "Gene" Sullivan who was master of ceremonies at the fire.

The intense heat from the blaze caused the crowd to fall back quickly and it was estimated that the flames reached a maximum of 65 feet in flight. The wind which was blowing strongly swept the flames in the direction of the houses on Spruce street, but except for one minor fire which was quickly extinguished there was no harm done. Chief David H. DeCourcy and a platoon of men from Fire Headquarters with a piece of apparatus were on the job in case of trouble. The actual fire lasted about an hour and a half though the pile of debris smouldered for some time afterward.

St. Mary's Fife and Drum Corps under the direction of Drum-Major Thomas Dolan arrived at the bonfire shortly before 11 o'clock, marching to the dump from the center by way of the Shore road. The boys played off and on during the wait preceeding the actual lighting of the big pile, aiding greatly in passing the time away.

The morning of the holiday dawned warm and fair with just enough breeze to prevent the stay-at-homes from sweltering. Local motorists were early astir, turning their machines toward Salem, N. H., and the big automobile races at the Rockingham Speedway. The Winchester Country Club was the mecca for golfers with handicap medal play tournaments, Class A and B, occupying the entire forenoon. Many of the Town's tennis enthusiasts were away, competing in the Old Town Country Club tournament at Newbury, but those who were at home got in plenty of their favorite sport on the Palmer street and club courts.

Many local fans followed the Winchester Town Team to Stoneham where "Bob" Lee, sturdy high school freshman twirler, pitched "Dukes" Farrell's club to a 5—2 win over the Stoneham nine. The morning was ideal for any sort of outdoor sport.

Meanwhile the annual children's entertainment was being held at the Town Hall, commencing about 10:30. In the neighborhood of 900 children with their parents were present and thoroughly enjoyed the excellent program furnished by the Shepard Amusement Agency under the direction of William J. "Buddy" Shepard. The versatile "Buddy" had to don the spangles himself when one of his artists failed to put in an appearance and so well did the former disport himself that no one regretted the change. The remainder of the bill comprised Maurice, the musical clown; and Fred Kriss, magician and Punch and Judy show. "Art" Rubins, well known orchestral favorite, was at the piano.

At the conclusion of the show the children and many of the adult's were given tickets for ice cream cones at Randall's, local caterer. Patrolmen James Farrell, Joseph Derro and James Donaghey were given a busy half hour marshalling the kiddies into and out of the Mt. Vernon street establishment. At the hall Walter Dotten and Thomas Fallon, the sub-committee of the Selectmen in charge of the Town's celebration were assisted by Selectman Harry W. Stevens, Fred H. Scholl, past exalted ruler of Winchester Lodge of Elks; Theodore H. Lawson of the Engineering Department and several others whose names were not learned. There was the customary bell ringing in the morning, at noon and in the evening.

Toward noontime thunderheads began to gather at the North and the air became charged with the coming storm. It continued fair, however, and there was no indication of an immediate disturbance when the band concert began on Manchester Field at 3 o'clock. As the Winchester Town Team and Woburn City Club took the field about 3:15 the sun was hidden and just at the close of the first inning with Woburn leading 3—1, the storm broke. For a time it looked like only a passing shower and many of the large crowd huddled under trees and entered their cars to await its stopping.

(Continued to page 4)

Arthur E. French, Jr. of Highland avenue, widely known Harvard athlete and captain of the Crimson football team, is one of the student members of the North Cape Cruise which sailed June 27, from the Cunard Line piers, North River, N. Y., on the S.S. Carinthia for a European trip. Among the many features which the trip will include is a visit to the Olympic games at Antwerp.

COMING EVENTS

July 7, Saturday, 2 p. m. Regatta at Winchester Boat Club. O. D. vs. W. B. C.

July 10, Tuesday. Flower Mission. Flowers for Boston leave Winchester Station on the 9.07 train.

DON'T FORGET
The Rest of the Family!

SEND THE STAR
To Them This Summer

EMBLEM CLUB AFFAIRS

The Club closed its business sessions for the summer last week after a short informal meeting which included initiation exercises for five of the candidates on the waiting list.

The social program was in charge of the Misses Elizabeth F. Fitzgerald and Margaret F. Sullivan and the usual routine was set aside for the festive arrangements which included dancing and refreshments. All who joined in the grand march were rewarded with souvenirs equipped with whistles and clappers, and when these noise-makers went into action they certainly put some "tone" to the affair. "Sonny" Coakley's orchestra contributed music for general dancing free of charge and the younger set went right in for syncopation regardless of the temperature which, to say the least, was some warm.

A representative gathering from the local Lodge of Elks attended and about 60 members of the Lawrence Lady Elks Club were present. Refreshments were served by Sisters Emma M. Cullen, Valerie T. O'Connor, Ethel A. Horn, Elizabeth T. Hines, Bernice F. Gorman, Mae E. O'Neil, Anna McMenamin, Mary McHugh and others.

President Annie M. Hanlon announces a luncheon whist, to be given Monday afternoon, July 9, at the Home Craft Shop, 711 Boylston street, Boston. The party is scheduled to leave the railway station in Winchester on the 11:40 train (daylight saving time). A small charge for lunch and whist prizes will be made. Members and their friends who desire to go should get in touch with the chairman, vice-president, Caroline L. Coakley for further particulars. Tel. Win. 0439.

Plans for the annual outing of the Club are in the hands of the entertainment committee, headed by vice-president Caroline L. Coakley. Weber Duck Inn is the place selected, and Wednesday, July 25, is the date. One bus has already been engaged. More will be, if necessary. Members should bear in mind the fact that reservations for lunch and transportation have to be made in advance. This puts quite a little responsibility on the committee in charge, therefore it is imperative that those intending to make the trip should make reservations as soon as possible.

OBSERVED FIFTIETH WEDDING ANNIVERSARY

Superintendent and Mrs. Alexander MacDonald Married in Winchester

Supt. Alexander MacDonald of the Park Department, a former widely known local merchant and for the past 14 years in the service of the Town, observed with Mrs. MacDonald on Tuesday, July 3, the 50th anniversary of his marriage.

No formal celebration was planned but during the day Mr. and Mrs. MacDonald were the recipients of congratulations and best wishes from their many friends both in Winchester and in surrounding cities and towns.

Alexander MacDonald and Louisa J. Dupee were married in Winchester July 3, 1878, in the "Old Dupee House" on Washington street adjacent to the one which they now occupy. The ceremony was performed by the Rev. Dr. Barnes, then pastor of the First Baptist Church. All of their married life has been spent in Winchester and their union has been blessed by three children, Mrs. John J. Whorisken of Westboro, Mrs. A. O. Weld of Winchester and Mrs. Clara MacDonald, also of Winchester and office manager for the Winchester Branch of the New England Laundries. There are also four grandchildren.

When interviewed by the Star representative as to plans for the celebration of his golden wedding genial "Alex" stated that he was celebrating by being on the job as usual and wanted no more pleasant business with which to occupy himself than the caring for the Town's public parks. The property intrusted to his care shows beyond question that Mr. MacDonald's heart is in his work.

NEWSY PARAGRAPHS

Mrs. Rita Dyson of 7 Holton road and her mother, Mrs. Elizabeth Howe of 11 Hillside Park, Somerville, were slightly injured last Saturday evening when they were struck by an automobile while walking near the corner of Summer and Pitman streets in that city. The car which hit Mrs. Dyson and her mother had figured in a collision with another machine and had gone up onto the sidewalk. Both ladies were taken in passing autos to the Somerville Hospital where they were treated for bruises and cuts.

Members of the First Baptist Society attended worship in their old church for the last time last Sunday as early in the week building wreckers began the work of razing the structure to make way for the splendid new building to be erected. The work will naturally progress slowly since the building is almost on the street, making much care necessary to avoid accidents.

WINCHESTER SAVINGS BANK
26 Mt. Vernon Street

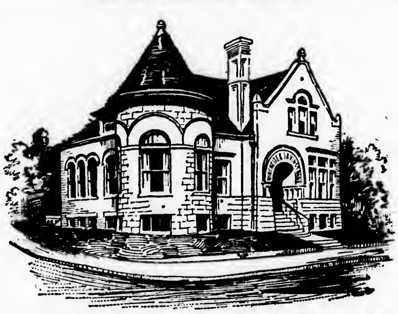

Incorporated 1871

Resources $3,650,000

This Bank is a Mutual Savings Bank incorporated under the laws of the Commonwealth of Massachusetts and is operated solely for the benefit of its depositors

MONEY DEPOSITED
on or before third Wednesday of each month, will draw interest from that day.
We have money to loan on first mortgages.
This bank is an agency for Savings Bank Life Insurance.

HARRY C. SANBORN, President WILLIAM E. PRIEST, Treasurer
RALPH W. HATCH, Assistant Treasurer

BOARD OF INVESTMENT
HARRY C. SANBORN DANIEL W. HAWES H. WADSWORTH HIGHT
JAMES W. RUSSELL SAMUEL S. SYMMES

Business Hours—8 A. M. to 3 P. M. Saturdays—8 A. M. to 12 M., 7 to 8:30 P. M.

OUTBOARD MOTOR RACES HELD ON MYSTIC

Large Crowd Watched Contests—None of Three Upsets Serious

Considerable interest was aroused by the outboard motorboat races held under the auspices of the Medford Boat Club on Mystic Lake last Saturday afternoon. The contests were the first of their kind ever held here and were largely in the nature of an experiment by the Medford Boat Club. The results were most gratifying, a big gallery lining the Parkway along the upper lake to view the competition.

Three upsets occurred during the course of the afternoon but no one of them proved serious. George H. Child's B boat, while trying to make a quick turn, took a tail spin and turned over twice, throwing Childs into the water from which he was taken by lifeguards in a boat. The second upset was that of Douglas Haskins who was quickly picked up by the rescue squad. The Cigarette was the third boat to come to grief, capsizing when it missed the second buoy turn.

The time of the races showed a speed of a little more than 30 miles per hour, which was considered good on a lake the size of Mystic and made under the existing conditions.

Frank Wigglesworth of Boston, chairman of the regatta committee of the New England Outboard Motor Boat Association, was in charge of the races.

The summary:

Class B, Free-for-All
(Three Heats)

Won by Zeno Bliss of Providence in Hebst Special, 1122 points; Douglass Haskins of Boston in Hooten Bobsled, second, 986 points; C. Raymond Hunt of Duxbury in Comet, third 867 points; Samuel Randall of Wollaston in Pidgeon and Sidney Dean of Brookline tied for fourth place, 648 points; J. E. Wilkinson of Fall River in Baby Cute Craft, sixth, 625 points; P. Emerson in Dishpan, seventh, 512 points; R. Emerson in Miss Emerson, eighth, 310 points; G. H. Childs of Duxbury in Vickie, ninth, 225 points; Albert Waterman of Boston, tenth, 189 points. Time of heats, 5m. 16s., 5m. 1s., 4m. 51s.

Class C
(Three Heats)

Won by C. Raymond Hunt of Duxbury in Comet, 1083 points; J. E. Wilkinson of Fall River in Baby Cute Craft, second, 1018 points; A. S. Titcomb of Boston in Spencer, third, 913 points; Frank Myersin, Cigarette, fourth, 721 points; Nelson McKenzie of Malden in Oh Min, fifth, 578 points; Robert Warren of Cambridge in Falcon, sixth, 256 points. Time of heats, 4m. 45s., 4m. 37s., 4m. 36s.

Grand Free-for-All Class
(Three Heats)

Won by A. S. Titcomb of Boston and Providence in Spencer, 1200 points; C. Raymond Hunt of Duxbury in Comet, second, 1046 points; J. E. Wilkinson of Fall River in Baby Cute Craft, third, 1009 points; Zeno Bliss of Providence in Herbst Special, fourth, 867 points; L. T. Savage in Martin, fifth, 481 points; P. Emerson in Dishpan, sixth, 256 points; Nelson McKenzie of Malden in Oh Min, seventh, 196 points.

The races were started by Past Commodore H. L. Converse of the Medford Boat Club.

William D. Cornell of Lake street, West Peabody, a driver for the Woburn Laundry Company of Woburn, reported to the police that as he was driving his truck from Swanton street to Holland street Monday forenoon, a three-year-old child, Mary Marchesi, ran in front of his truck and fell down. Cornell stated that his machine had stopped when she fell but that the child's head may have struck the tire. The little girl was scratched about the knees but not seriously hurt.

AMALCO AWNINGS

Are as pleasing to the eye as they are useful.

American Awning & Tent Co.
100 Cummington St., Boston, Mass.
Tel. KENmore 0550-0551

je22-3t

ANDERSON MOTOR CO.

Has Added the

Graham-Paige Automobile

Priced from $995 to $2310

To Their

Packard and Chrysler

Line

666 MAIN STREET, WINCHESTER
348 MASSACHUSETTS AVENUE, ARLINGTON

YOUR RUGS NEED ATTENTION

Your neighbors and friends testify, *"We are the best to handle Oriental rugs,"* so why do you worry about where to send them.

We are in Winchester and ready to give you our best service in *Cleaning and Repairing Domestic* as well as *Oriental Rugs.*

We call and deliver and keep them for you while you are away.

H. F. MOURADIAN

17 PARK STREET, WINCHESTER TEL. 0654-W

je22-tf

GRANADA THEATRE

Why resort to mythical kingdoms for film romance, when there is a real kingdom so rich in exotic color as Hungary? "The Yellow Lily" starring Billie Dove, which is the current feature at the big Granada Theater in Malden, gives American film audiences all that it could possibly ask in the way of picturesque, alluring foreign locale and "different" love-making. The plot is full of thrills and new twists, and there is an exotic flavor even in the fine photography. The regular bill of selected Granada vaudeville will also be offered the last half of this week.

"The Drag Net" with George Bancroft and Evelyn Brent as the stars, comes to the Granada next Monday for a run of three days. It is one of the most vital dramas of the year and hinges on the underworld theme but this time it attacks the problem from the standpoint of the men who risk their lives every day to preserve society. Miss Brent is cast as the "Magpie" and the girl friend of Powell. Their attempt to "get" Bancroft when he tries to run them out of town forms the basis of the plot. It is red-blooded melodrama and gives Bancroft a role that is as good as his part in "Underworld."

$5

Will put in an electric floor plug in any room on the first floor of your house.

E. C. SANDERSON
THE ELECTRICIAN
Tel. 0300

Kelley & Hawes Co.
Funeral Directors
LADY ASSISTANTS

SERVICES RENDERED IN ANY PART OF STATE
TELEPHONES: WINCHESTER 0035—0174—0106

Service, with us, means anticipating the needs and desires of our patrons so that they need not concern themselves about the slightest detail beyond telling us their wishes.

au5-tf

BELMONT WON FROM BENEDICT

The Benedict Club of this town proved easy for the Belmont Tennis Club last Saturday afternoon, being shut out in an Old Colony Tennis League match on its home courts at Governor's avenue.

Only two matches went to odd sets, Riley of Benedict evening the count with Soule of Belmont, 7—5 after losing the first set, 6—4. The visiting player took the deciding set at 6—2.

In the number 1 doubles Soule and Joslin of Belmont, after losing the first set, 6—4, deuced the match by taking the second set, 6—1 from Riley and Riley of Benedict, and won the deciding set, 6—4, from the local team.

The summary:

Singles

Soule, Belmont, defeated Riley, Benedict, 6—1, 5—7, 6—2.

Joslin, Belmont, defeated Blanchard, Benedict, 6—4, 6—1.

Fagan, Belmont, defeated Carr, Benedict, 6—0, 6—1.

Payne, Belmont, defeated Symmes, Benedict, 6—1, 6—2.

Doubles

Soule and Joslin, Belmont, defeated Riley and Riley, Benedict, 4—6, 6—1, 6—4.

Fagan and Payne, Belmont, defeated Carr and Blanchard, Benedict, 6—2, 6—3.

Eberhard and Williamson, Belmont, defeated Symmes and Grindle, Benedict, 6—3, 6—2.

Still another girl is upholding Winchester's tennis banner on foreign fields. Mary Louise Carpenter, a former high school player, who has been this year's No. 1 on the Rosemary Hall School team at Greenwich, Conn., recently won the tennis championship of the school.

WALKER WON AT COUNTRY CLUB

A. S. Walker was the winner of last Saturday's Class A, 18 holes, medal play handicap golf tourney at the Winchester Country Club with a card of 79—67. F. P. Nazro's net was four strokes higher than Walker's but his 78 was best gross.

The scores:

Class A

A. S. Walker	79	67
F. P. Nazro	78	70
R. A. Tutein	85	73
S. T. Hicks	82	76
M. F. Brown	84	77
C. Whorf	88	77
A. P. Chase	81	77
H. T. Bond	90	78

Both A. V. Adams and F. A. Benham had net 72s in the Class B competition but the former's gross of 92 against Benham's 95 gave him the edge.

The summary:

Class B

A. V. Adams	92	72
F. A. Benham	95	72
T. A. Tibbetts	98	72
W. D. Eaton	93	76
W. F. Smart	94	76
R. F. Whitney	102	77
A. W. Hilliard	97	77

ANNOUNCE COMMITTEE FOR ITALIAN CELEBRATION

The names of the following Italian citizens have been announced as members of the committee to have charge of the arrangements for the celebration of the Feast of the Assumption to be observed on Wednesday, Aug. 15.

Ugo Rolli, Chairman
Frank Dattilo, Treasurer
Alfredo Rolli, Secretary

Antonio Maggio	Antonio Maragioli
Alfonzo Cucoio	Domenico Dell'sventura
Pasquale Arlando	Francesco Castiglione
Davido Masuoli	Roberto Galante

Coal-Coal-Coal

CASH PRICES

STOVE	$15.19	BUCK	$ 9.31
NUT	14.94	COKE	12.50
EGG	14.94	OVOIDS	13.23
PEA	12.00	WELSH	15.44

Prompt Delivery

Old Company Lehigh and Philadelphia and Reading Coal.
Also all grades Bituminous Coal at lowest prices.

J. F. WINN & CO.
Tel. Win. 0108--0109

Established 1900

For Flowers For Every Occasion

Geo. F. Arnold Florist
WINCHESTER, MASS.

TEL. 0205 HOUSE 1854

Flowers Telegraphed Everywhere

Winchester Laundry Division
of the
New England Laundries, Inc.

A SUMMER SERVICE

No matter where you go, let the *New England Way* help make your summer an enjoyable one.

Our Shore salesmen are now making regular deliveries along the North and South Shores.

Parcel Post will reach you anywhere!

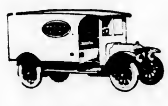

Converse Place
Winchester
Tel.
WIN. 2100

Speak to your salesman or 'phone our Sales Dept.

LAUNDERERS TO THE PEOPLE OF NEW ENGLAND

Open Evenings Until Nine

THE BEST IN CANDIES AND PASTRIES

Of course you know where to get them—at A. A. Morrison's.
Everything is home-made and *good!*

Clara Catherine Candy and Food Shop
A. A. Morrison

19 MT. VERNON STREET WINCHESTER

Service at Your Garage

QUALITY SERVICE

TIRES **BATTERIES**

RADIO SUPPLIES

OSCAR HEDTLER
26 Church Street
Telephone 1208

PHARMACY FIRST
KNIGHT

WINCHESTER SQUARE WEST, AT CHURCH STREET

Thomas Quigley, Jr.
Teamster, Contractor and Stone Mason
PAVING, FLOORING, ROOFING
In Artificial Stone, Asphalt and All Concrete Products
Sidewalks, Driveways, Curbing, Steps, Etc.
Floors for Cellars, Stables, Factories and Warehouses
Estimates Furnished
18 LAKE STREET

NOTARY PUBLIC
JUSTICE OF THE PEACE

T. PRICE WILSON

Star Office

PACKING DUNN CO MOVING
STORING SHIPPING
ESTIMATES CHEERFULLY FURNISHED on Home, Office and Long Distance Moving
To New York, Philadelphia, Baltimore, Washington or ANYWHERE
We pack china, bric-a-brac, cut glass, silverware, books, pianos, household and office furniture for shipment to all parts of the world.
Specialize on House to House Moving
46 BROMFIELD STREET
Boston, Mass. Tel. Hancock 8000
ja30-1yr

CHICHESTER S PILLS

THE DIAMOND BRAND.
Ladies! Ask your Druggist for Chi-ches-ter s Diamond Brand Pills in Red and Gold metallic boxes, sealed with Blue Ribbon. Take no other. Buy of your Druggist. Ask for CHI-CHES-TERS DIAMOND BRAND PILLS, for 25 years known as Best, Safest, Always Reliable
SOLD BY DRUGGISTS EVERYWHERE
je3-1yr.

Good's Riding School
Harry Good, Prop.
Well Broken Horses and Ponies
Personal Supervision
MAIN STREET MEDFORD
(Near Oak Grove Cemetery)
Tel. Mystic 3802
o22-tf

ICE
HORN POND ICE COMPANY
Telephones
Winchester 0305-W
Woburn 0310

AUTOMOBILE BODY DENTS
Body Dents and Bent Fenders Made Like New
Radiator Work of All Kinds
Winchester drivers are our satisfied customers
WALTERS AUTO BODY RADIATOR & FENDER CO
10 Yorktown Street
(Rear 2449 Mass. Ave.)
North Cambridge at R. R. Crossing
TEL. PORTER 0875 ap1-tf

HALLBERG BROTHERS
Painters
23 CANAL STREET
TEL. WINCHESTER 1972
mn25-tf

MONEY to LOAN
6%
ON 1 AND 2 FAMILY HOUSES: owner and occupant preferred. Applications now being taken for loans—not over $9000 to one borrower. Money advanced to build. Call personally with deed and tax bill.
Liberal payments on construction Loans
MERCHANTS Co-operative Bank
24 School St., Boston, Mass.
LARGEST CO-OPERATIVE BANK IN NEW ENGLAND
Assets Over $28,000,000
je8-4t

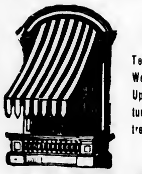
AWNINGS
Tents and Flags
Wedding Canopies
Upholstering, Furniture Repairing, Mattress and Shade Work
A. E. BERGSTROM
17 Thompson Street Tel. 1766
mh30-tf

For those who appreciate something different and better, Kelley and Hawes Co., has purchased an entirely new lot of the wanted "gold" chairs which may be hired for bridge parties, receptions, etc. Tel. Win. 0035 or 0174.

WINCHESTER OUTCLASSED STONEHAM

Amico Allows But Three Hits—Visitors Make Trio of Double Plays

Playing errorless ball behind the effective pitching of "Archa" Amico, Winchester Town Team won its second game of the season on Manchester Field last Saturday afternoon, outclassing the Stoneham Town Team, 6—1. The contest was by no means as one sided as the score might indicate, the locals having a big inning in the 4th when they hung up 4 large tallies, aided materially by a costly error at third base by the visiting third sacker, Adzigian. Air-tight ball would very probably have retired the home team without a run, but one can hardly blame Adzigian for dropping De Mello's throw, considering the fact that "Tony" Colucci rode into the diminutive third baseman rather hard. The burly Winchester shortfielder was within his rights since the visiting player was attempting to block him off the bag.

Not for some time has such snappy, high class ball been showed on Manchester Field as that displayed by the Winchester infield, the members of which handled 31 chances without the semblance of a misplay. Colucci at short accepted 8 chances, all over the lot, and "Nicky" Fitzgerald showed beyond question the value of a first sacker in which the boys have confidence. "Brad" Coates and "Dinny" McMannus worked very smoothly and rounded out a high class inner defense.

The locals had an entirely new outfield, due to the loss of McNeil, Gray's injury and the failure of "Spike" O'Donnell to show up. "Max" Carey, high class ball hawk from Woburn, was in left with "Dusty" Ambrose and "Olio" Lee of this year's high school nine playing center and right respectively. Both acted as if they knew what it was all about and Lee is good pitching insurance to have around. Carey covers everything but the bandstand in left.

Winchester scored right off. Carey, first batter, rolled out to Adzigian, but Coates whipped a single to center and rode all the way home on Colucci's double to the same pasture. Fitzgerald followed with what looked like a double to right but Maxwell made a nice catch and doubled Colucci at second.

Stoneham tied the score and made its only run of the matinee in the second. With one away, McShane, big first sacker, blasted one of Amico's fast ones into the Aberjona for a home run. Wheeler drew a pass and Walden hoisted to Carey. Maxwell rapped to Colucci whose toss to McMannus forced Wheeler at second.

The locals put the game on ice in the 4th. Colucci doubled to right center and Fitzgerald flied to Wheeler. On Kelley's rap to De Mello, Colucci was safe at third when Adzigian dropped his shortstop's throw. McMannus busted a double into center, scoring Colucci and Kelley. Lee skied to Walden but Ambrose's Texas Leaguer advanced McMannus and "Dusty" went right down. Both runners scored on Amico's one-shot to center before Bergholtz took Carey's foul fly to end the frame.

A nifty double play by Walden, De Mello and McShane with two men on in the 5th prevented Winchester from scoring and in the 6th the boys went out in order. In the 7th, however, a wide throw by De Mello paved the way to the locals' final run. The peg in question pulled McShane off the bag and gave Amico a life at first. "Archa" stole second and was sacrificed nicely to third by Carey. Coates hit one along the left field line to core the runner and only some sweet fielding by Wheeler prevented the belt from going for extra cushions. Coates died stealing, Bergholtz to Walden and Colucci lined out to Marston in center.

An idea of the high class twirling of Amico can be obtained from the fact that but 30 batters faced him during the entire 9 frames. He issued but one free ticket and hit a single batter.

The summary:

WINCHESTER

	ab	bh	po	a	e
Carey, lf	3	1	2	0	0
Coates, 3b	4	3	1	4	0
Colucci, ss	4	2	2	6	0
Fitzgerald, 1b	4	1	[illegible]	0	0
Kelley, c	4	1	3	1	0
McMannus, 2b	3	1	4	0	0
Lee, rf	4	0	0	0	0
Ambrose, cf	3	1	1	0	0
Amico, p	3	1	0	2	0
Totals	32	11	27	13	0

STONEHAM

	ab	bh	po	a	e
De Mello, ss	4	0	3	2	1
Marston, cf	3	1	4	0	0
Adzigian, 3b	1	0	1	2	1
Bergholtz, c	3	0	2	2	0
McShane, 1b	[illegible]	2	[illegible]	0	0
Wheeler, lf	2	0	2	0	0
Walden, 2b	3	0	2	2	0
Maxwell, rf	3	0	1	1	0
Muzzey, p	3	0	0	1	0
Totals	28	3	21	10	2

Innings	1	2	3	4	5	6	7	8	9	
Winchester	1	0	0	4	0	0	1	0	x	6
Stoneham	0	1	0	0	0	0	0	0	0	1

Runs made, by Coates, Colucci, Kelley, McMannus, Ambrose, Amico, McShane. Two-base hits, Colucci 2, McMannus. Home run, McShane. Sacrifice hit, Carey. Stolen bases, Amico, McShane. Struck out, by Amico 3, by Muzzey. First base on balls, by Amico, by Muzzey. Hit by pitched ball, by Amico, Marston. Double plays, Maxwell and De Mello, Bergholtz and McShane, Walden, De Mello and McShane. Time, 1 hr. 15 minutes. Umpire, Snyder.

Arthur J. MacDonald of Malden who figured in a recent accident on Highland avenue and who was arrested by Officer James E. Farrell of the police, charged with driving a motor vehicle so as to endanger the lives of the public, was found guilty in the District Court at Woburn Tuesday morning after several continuations. He was fined $50. Charles J. Gallagher, who was arrested by Sergt. Thomas S. Cassidy of the Police June 21 after a truck he was driving struck and broke off an Edison Light pole on Washington street near the American Legion headquarters, was also docketed to appear. Gallagher was charged with driving without a license and with leaving the scene of an accident without making himself known after causing damage to property. He failed to show up and the police believe he has defaulted and left the State.

WINCHESTER MADE FINE SHOWING IN STATE TENNIS PLAY

With but three exceptions Winchester had finalists in every division of the Massachusetts State juvenile tennis championships decided last week at the Longwood Cricket Club, Chestnut Hill. In the junior boys' singles and doubles and the junior mixed doubles none of the local entrants survived the semi-finals, but in each of the other tourneys, Winchester racquet wielders were either champions or runners-up. The enlightened policy of the Winchester Park Board in providing good tennis facilities for everyone in Winchester is fast making itself felt in a local tennis atmosphere which is second to none in Greater Boston.

Perhaps the record made by Helen Bidwell of this year's high school girls' tennis team is best among those turned in by the local participants. Helen won two titles and was finalist in girls' singles, losing a hard three set match to Katherine Winthrop of Boston and Hamilton for the championship. The Winchester girl won the first set, 6—2 and dropped the second by the same score to her opponent. In the deciding set Helen had an advantage of 5—3, only to have Miss Winthrop deuce the set and run out the next two games. The local player won her way into the finals by defeating Hilda Boehm of Malden in the semi-final round, 6—4, 7—5. In the fourth round Helen won from a team mate, Mary Cutter of Winchester, 7—5, 6—3. Besides Helen and Mary, Betty Proctor and Frances Poinier, both of Winchester, survived the third round of play.

In the junior girls' singles Winchester's banner was carried by Louise Packer, captain of this year's high school team. The star southpaw moved along smoothly, defeating Frances Poinier in the third round and Esther Doyle of Malden in the fourth, to enter the semi-finals. In the semi-final match Louise won from Dorrance Chase of Brookline, by default after winning the first set at 6—1. Meanwhile Virginia Rice of Newton had worked her way through the preliminary and semi-finals to meet Louise in the championship round. The resulting match was hard fought, but was won by Miss Rice in two straight deuce sets, 7—5, 7—5. Frances Pettingell and Helen Bidwell were other Winchester girls who showed well in this division. It should be remembered that in each instance the "junior" players were the older competitors. The term is deceiving.

Helen Bidwell came into her own in the girls' doubles. Paired with Mary Cutter, a high school doubles player, she swept through the early rounds to meet Hilda and Helen Boehm of Malden in the semi-finals. Helen and Mary were successful, winning their match in two straight sets at 6—4, to enter the finals where they opposed Katherine Winthrop and Joanna Palfrey of Brookline for the title. The Winchester team won the first set at 6—4 and dropped the second, 6—8. In the deciding set the local players were much the steadier and won rather handily, 6—2. Another Winchester team, Betty Proctor and Deborah Gilbert, made a good showing, before being eliminated in the round before the semi-finals by the Winthrop—Palfrey combination.

Louise Packer was a finalist in the junior girls' doubles. Paired with Carolyn Mercer, also of Winchester, she was defeated for the championship by Virginia Rice of Newton and Charlotte Miller of New York, 6—4, 6—3. Louise and Carolyn won over Dorrance Chase and Catherine Sprague of Newton in the semi-finals and defeated another local team, Virginia Merrill and Frances Pettingell, in the third round, 4—6, 7—5, 6—3, a hard match.

Once again in girls' and boys' doubles Helen Bidwell won a championship, pairing with Nat Niles, Jr. of Brookline to beat Joanna Palfrey of Brookline and Herbert Wallis of Winchester, in the final match, 6—3, 6—3. Helen and Nat had their hardest struggle in the semi-final round where they were forced to an extra set to win from Katherine Winthrop and Walter Levitan of Boston, 6—2, 6—8, 6—4. Joanna Palfrey and Wallis advanced to the final at the expense of Hilda Boehm of Malden and John Murray of Lynn. In passing it might be said that during last Saturday Helen played 11 sets of championship tennis and played her final round without an error.

Louise Packer, playing with John Ray of Brookline reached the semi-finals in junior mixed doubles before losing to Virginia Rice and Arthur Noble, the ultimate titlists in this division.

As stated last week Herbert Wallis of Winchester, a student at St. Paul's School, Concord, N. H., made a splendid showing in the boys' singles tournament, winning his way into the final round by defeating Maynard Weisberg of the Boston English High team in the semi-finals, 6—4, 6—2. In the championship match "Hup" faced another English High star, Walter Levitan of Dorchester, and the resulting match was close enough to be very interesting. Wallis carried the English ace to a 7—5 counting before yielding the first set and lost the second, 6—3, after displaying some nice tennis. In the boys' doubles Wallis with Nat Niles was defeated in the final in three hard sets by Walter Levitan and Maynard Weisberg the champions. "Hup" was a good tennis player before he moved to Winchester, but he hasn't lost anything in the tennis atmosphere he has found here in town.

Sidney Paine made the best showing of the locals in the junior boys' singles. None of the local entries got anywhere in the junior boys' doubles.

Helen Bidwell and Mary Cutter, the first Winchester girls to win a State championship, have just completed their sophomore year at the High School. Both became 15 this year, Helen in February, Mary in June.

The former is rather a tennis veteran, having been runner up in the Wadleigh singles in 1926, a member of the high school teams of '27 and '28, winner of the singles in the vacation tournament for the High School this year, and winner of the singles at the Longwood Boys and Girls Tournament transferred last month to the Winchester Town Courts.

Mary, on the other hand is a novice. She had dubbed at tennis off and on for several years but not until last Columbus Day did she decide to take it up scientifically. It meant work. She practiced out of doors every morning before school until the frost made the courts unusuable and began again in the spring as soon as the courts were ready. Usually Helen was with her in the practice. Both of the girls were with the squad that worked on strokes in the gymnasium three times a week before school during the winter

WINCHESTER GOLFERS WON TITLE

Mrs. Donald M. Belcher and A. Perley Chase, widely known local golfers representing the Winchester Country Club, teamed up to win the club pair mixed foursomes championship golf tournament last week at Woodland. Mrs. Belcher and Chase won the title at the expense of Mrs. H. F. Prunaret and E. B. Murphy of Charles River, their opponents in the final round of the tourney.

The Winchester pair showed promise of making trouble for the remaining teams in the championship division by defeating the favorite Albemarle combination of Mrs. W. A. Mackay and Fred Wright, 1 up, in the first round of play.

Playing consistently fine golf the local stars swept through the second round, eliminating another crack team, Miss Martha and Charles Brewer of Weston, 6 and 5.

Mrs. Belcher and Chase won their way in the final round by defeating on Friday Miss Ruth Rich and Francis Hersey, virtually overwhelming the Wellesley combination, 7 and 5.

Saturday's final match was rather colorless, the Winchester pair being out in front after the 5th hole and winning from Mrs. Prunaret and Murphy, 5 and 4. Mrs. Belcher and Chase used up 72 strokes to make the 15 holes as opposed to 77 for the Charles River finalists.

C. D. OF A. NOTES

At the regular meeting of the Court held last evening reports of the very successful bridge and whist were read and accepted.

An encouraging report was given by the Visiting Committee of the condition of G. R. Minnie O'Connor, who is still confined to the Winchester Hospital and of P. G. R., Annie E. Vayo who is ill at her home on Arthur street.

Sister Delia McHugh of Canal street, accompanied by her daughter Gertrude, sailed on Sunday for a summer visit to Ireland.

A new Tu-Tone Frigidaire with a storage capacity of 9 cubic feet. Note the practical beauty of the cabinet. There are four ice trays in this model which will produce an abundance of *large* ice cubes . . . 10 pounds at a time, a fresh supply for every meal

Frigidaire sales
break all records

Surplus power . . . rapid ice freezing . . . beauty and convenience of design . . . greater value at low prices . . . and proven dependability win overwhelming preference for Frigidaire

Again Frigidaire sales have broken all previous records. In the past three months more have been sold, and more installed than in any previous three months in Frigidaire history. More than ever before the nation is swinging to Frigidaire. For Frigidaire, with all its overwhelming tangible advantages, carries in addition the prestige of twelve years of proven service and twelve years of constant experiment and improvement.

Frigidaire has the surplus power which freezes ice . . . always

Small down payment
Point by point compare Frigidaire value. Then compare Frigidaire's low prices. Place your order now and have Frigidaire in your home at once. The smallest model can be bought for a first payment . . . as little as $25.

FRIGIDAIRE
PRODUCT OF GENERAL MOTORS
MALDEN SALES BRANCH
DISTRIBUTORS FOR WINCHESTER
TELEPHONE MALDEN 3100
14 So. WASHINGTON ST., MALDEN
Main Office: 743 Boylston St., Boston

Gas . . . THE BETTER FUEL
Will banish the Garbage Can
Be rid of this nuisance—with a GAS FIRED INCINERATOR in your basement you can quickly and safely burn your garbage from day to day. It will burn your rubbish also—Most fires are caused by rubbish.
ASK US ABOUT THEM
Arlington Gas Light Co.
527 MAIN STREET WINCHESTER

E. W. NICHOLSON
PLUMBING AND HEATING
We're equipped to handle any kind of a plumbing job, big or small, the public has to offer. We do our work well and we do it in jig time, too. No waiting around for inspiration. We will do your repair work in a hurry and you'll be perfectly willing to meet the sort of a bill we'll hand you.
118 WINN STREET, WOBURN
Tel. Woburn 0899

Two Ford coupes, one owned and operated by George H. McKee of 18 Winchester place and the other owned and driven by Thomas Murray of 10 Park avenue, Reading, were in collision last Sunday evening at 7:35 on Highland avenue near Lawson road. McKee's machine was going north at the time of the accident while Murray's was headed south. The former told the police his coupe had skidded on the wet roadway. Murray's car was towed to the Central Garage. Mildred Gillis of 7 Cotting street, Medford, who was riding with Murray complained of a cut on her knee.

Going Away ----
Before you leave arrange to have your
Transcript
sent to the Summer Address for long or short Period.
Order Through Newsdealer or at
Transcript Office
je15-4t

Mrs. Paul G. Eberle and son, Paul, Jr., of Stevens street left yesterday to spend the month at Brandon, Vt. Mr. Eberle, who is manager of appliances at the local office of the Edison Light Company, is to join them during the last two weeks in July.

The Winchester Star

THEODORE P. WILSON, Editor and Publisher: WINCHESTER, MASS.

SINGLE COPIES, SEVEN CENTS
Left at Your Residence for One Year
The Winchester Star, $2.50, in advance

News Items, Lodge Meetings, Society Events, Personals, etc., sent to this office will be welcomed by the Editor

Entered at the postoffice at Winchester, Massachusetts, as second-class matter.

TELEPHONE NUMBER 0029

DAILY PHILOSOPHY

One ounce of mirth is worth more than a ton of melancholy.

Let your thoughts be well dressed if you would have them move in good company.

Some people are so busy with nothing to do that we are reminded of a hen balancing on a clothes line.

Any man who has a desire to prosper must not be in too great haste to get rich.

Any man who furthers a good cause develops a stout heart and strong arm.

OUR NOMINEE

Often nowadays in this fast moving, straight-eight age we have singled out for our especial consideration by magazine editors and the press certain individuals whose achievements have been such as to win for them the unqualified praise of their lesser endowed fellow men. So admonished by their unusual records we have applauded the witty, commended the courageous and strong, wondered at the athletic, envied the financial acumen of the capitalist and marvelled at the "go-getter" who started as a boy setting type by hand in a country printing office at Peoria, Ill., and today at 47 is first vice-president and general manager of Chicago's biggest department store, director in 13 nationally known commercial enterprises, treasurer of two large hospitals and his college alumni and divisional supervisor of the Boy Scouts. We are by no means finding fault with any who admire such personalities. They are necessary to the country's development and may as well serve as an example for our youth as others whose attainments are of lesser value: but great as they undoubtedly have been and splendid as their records unquestionably are, there are others it seems just as deserving of a loud blast upon that great trumpet which we are told sings of fame. One of these latter we heard designated by a hard working farmer who is something of a philosopher though he would very strenuously deny it, being under the impression that he was being called below his station. He entered the general store in a small town while the usual group of habitues were discussing one who had recently died. The departed, we judged, had not been a model either of virtue or diligence and the post mortem was not especially complimentary. The old farmer listened quietly and when all was ended spoke his simple eulogy. Said he, "Well, George wasn't exactly a parson maybe but he was an awful consid'rate cuss." The remark set us thinking and the more we pondered the firmer became our conviction that when you stamp a man as considerate you nominate him for the acquisition of at least one star in his crown. The considerate person! May his tribe increase! He's the chap who doesn't mow the lawn either early in the morning or late at night, who likes children but who doesn't allow his own to practice on the cornet out of doors in the summer or disregard the privilege of the childless neighbors to have flower beds and shrubbery inviolate. He's the gentleman who likes radio but doesn't run his loud speaker full blast till midnight with the windows open; who doesn't assume that every one enjoys his particular selection of gramophone records. He's the individual who likes to have animals around, but who refrains from tieing his dog at home to howl and cry his heart out for the nearby householders' benefit while he himself is absent from home for several hours. He's the nobleman who gives you half the road when motoring, who doesn't honk his horn to announce his arrival at 1 a. m., who doesn't cut behind you when you're trying to back into a parking space at the curb. He's the bully-boy who when leaving a late party omits a shouted conversation from the street with his host and the racing of his motor until all within earshot are wrathfully awake. He's the hundred-percenter who omit's telling you the new car you have just purchased has a faulty ignition system and that the company is to announce a substantial price cut within a month. He's the fellow who insists upon his own rights yet who also recognizes the rights of others. The "consid'rate cuss."—He may never be done in bronze to stand for posterity in a public park, he may never have a cigar named for him, or be President or Governor, or even alderman-at-large; but after all, he comes very near to being the real salt of this pleasure-mad earth, the proverbial shadow of a high rock in a weary land, the works and mainspring that make the universe go.

Niagara Water Clear

In accounting for the color of the water of the Niagara it is necessary to consider the fact that the waters of this river come directly from the lake in which they have left all sediment they may have held in suspension, and therefore are clear. Authorities are of the opinion that the greenish color of the water is due to the amount of carbonic acid gas that it contains.

HOLIDAY BASEBALL

Rain Spoiled Big Afternoon Battle—Winchester Won Morning Game at Stoneham

Winchester Town Team behind the splendid pitching of Robert "Olio" Lee, husky high school freshman right hander, made it two straight from the Stoneham Town Team on the morning of the holiday, winning away from home, 5 to 2.

Both lineups differed considerably from those which the same teams employed on the preceding Saturday afternoon, Winchester by no means presenting as strong a front. Only Carey, Colucci, Lee and "Dusty" Ambrose of those who beat Stoneham on June 30 were in the holiday lineup and few of the players selected to fill the resulting vacancies were in their accustomed positions.

Lee went very well on the hill and was never in any danger. Unofficial reports credited the youngster with holding Stoneham to 4 hits, but the only box score of the game available, that kept on the Stoneham bench gives both clubs 9. Since but two errors are chalked up during the contest and those made by a Stoneham boy, it is evident that the scorer and fans differed in their interpretation of what constitutes a base hit. Lee, at all events, in his first start in fast company, pitched a great game of ball. The number of hits obtained off his delivery is secondary to the fact that he won, and won handily.

"Olio" was handled capably by "Tim" Murphy, high school backstop of several years back. "Joe" Snyder, outfielder from North Woburn, was at third in place of "Brad" Coates and big "Doc" Doherty of Woburn at Fitzgerald's first base post. "Chucker" Roche, filled in at second for "Dinny" McManus. "Max" Carey and "Dusty" Ambrose were regular outfielders working and "Tony" Colucci was at his accustomed shortstop position. Avery and "Punk" Cummings filled in in right.

Roche and Doherty were the hitting fools of the game, the former getting a trio of doubles while "Doc" got himself a double and a triple.

The summary:

WINCHESTER

	ab	bh	po	a	e
Carey, lf	4	0	2	0	0
Snyder, 3b	5	2	6	2	0
Colucci, ss	5	1	3	1	0
Doherty, 1b	5	2	8	0	0
Roche, 2b	4	3	2	3	0
Murphy, c	5	1	4	0	0
Ambrose, cf	1	0	4	0	0
Lee, p	1	1	0	3	0
Avery, rf	1	0	0	0	0
Cummings, rf	3	0	0	0	0
Totals	40	10	27	9	0

STONEHAM

	ab	bh	po	a	e
DeMello, 3b	5	1	3	5	0
Kelley, lf	2	1	2	0	0
Lawson, ss	3	1	3	1	2
Wheeler, 1b	4	1	9	0	0
Adzogian, 2b	1	2	1	2	0
Marston, cf	4	1	2	0	0
Maxwell, rf	3	1	0	0	0
Muzzey, p	3	0	1	0	0
*Cogan	1	0	0	0	0
Totals	33	9	27	8	2

*Batted for Muzzey in the 9th.

Innings	1	2	3	4	5	6	7	8	9	
Winchester	0	0	0	1	0	4	0	0	0	5
Stoneham	0	0	1	0	0	0	0	1	0	2

Runs made, by Carey, Snyder, Colucci, Doherty 2, Lamson, Wheeler. Three-base hit, Doherty. Two-base hits, Roche 2, Snyder 2, Doherty, Kelley. Sacrifice hit Kelley. Stolen bases, Maxwell, Wheeler. Struck out, by Lee 2, by Muzzey 5. First base on balls, by Lee, by Muzzey 3. Hit by pitched ball by Lee, Kelley and Maxwell. Umpire O'Toole. Time, 1 hr. 50 minutes.

A big crowd was on hand for the afternoon game between Winchester and the Woburn City Club which on the 17th handed the local nine such a drubbing. Manager Farrell presented a much stronger lineup Wednesday afternoon and the invaders seemed destined to put in a busy afternoon before walking away with the bacon.

"Brad" Coates failed to return from the Cape in time to start at third and his place was taken by "Spike" O'Donnell, a hustling, aggressive ball player who should never play on the right side of the diamond because of a poor throwing arm. This fact quickly demonstrated itself when the teams squared away and resulted in Woburn tallying thrice in the first when its players should have been retired without a run.

"Bobby" Burns, first up, hit past short but "Archa" Amico fanned Duran. Keating hit one just out of the reach of Fitzgerald and McMannus and there were two on. Dunnigan rapped to O'Donnell and when the latter threw into the dirt past Fitzgerald Burns scored and Keating made third. Dunnigan reached second on the error. Amico struck out Cuneo, but Keating was over when O'Donnell again threw wildly after fielding McEleney's grounder and Dunnigan scored when "Jomma" Dolan doubled to center. McMannus tossed out Martin.

Winchester got one back. Gray got a life when Keating dropped his hoist in short left. O'Donnell popped to Burns. Cuneo misjudged Kelley's fly in right field and the blow went for a hit. Gray reached second and when Duran bobbled on Colucci's high bounder the sacks were filled. Cail just wouldn't put one where Doherty could hit it and big "Doc" walked, forcing in Gray. Kelley was erased at the platter when Fitzgerald hit short to Dolan and Cuneo took McMannus' liner in deep right field.

At this point in the festivities old "Jupe Pluvius" opened up the spigot and that was all, there wasn't any more.

Pursuing the Shadow

It is common to overlook what is near by keeping the eye fixed on something remote. In the same manner present opportunities are neglected and attainable objects slighted by minds busied in extensive ranges and intent upon future advantages.—Samuel Johnson.

Starling a Foreigner

The starling is an immigrant from across the Atlantic—a much later comer than the English sparrow—released in Central park, New York, in 1890. It is now scattered along the Atlantic coast and west to Chicago. Nature Magazine says Northern winters do not bother him.

(Continued from page 1)

WINCHESTER'S CELEBRATION HAMPERED BY RAIN

It did not stop. For a few minutes it held up and then the heavens opened and one of the worst storms seen here for some years drenched the crowd who had remained about the diamond and rendered Manchester Field totally unfit for further play. The rain fell in torrents, deluging the center, with water flooding the street and covering the sidewalks on Main street at the Nash Motor Company and at the turnout above the railroad crossing. Conditions were equally bad on Mt. Vernon street at the Central Fire Station and there were minor washouts all over town. Lightening struck the house of Mr. George F. Burns on Canal street, doing considerable damage to his radio and equipment and a big pine tree on the grounds of Mr. Thomas Higgins on Hemingway street was also hit. Many limbs were torn from trees about town and other damage was probably done which was not reported but in general Winchester escaped unusually well.

Supt. Harry Dotten of the Water Department stated that the rainfall in town during the afternoon measured 1.15 inches at the North Reservoir guage, but it is thought that considerably more than this fell in the center where the storm seemed much more severe.

Stiles Military Band of Boston, Jack Sanford manager, had reached the intermission in its afternoon concert when the storm broke and after chasing the dry spot about the bandstand during the torrent finally got organized and continued its program as the sun came out.

It was at first thought that the fireworks had been ruined but an examination proved otherwise and a conference between Selectmen Dotten and Fallon and the men in charge resulted in the determination to go ahead with the show. Starting about 6 o'clock the fireworks were pretty well set up when another belated shower apparently drenched them again about 8. Nothing daunted Mr. Dotten who gave orders to try a piece and it apparently functioned well enough to warrant going ahead with the show.

The band had begun its evening program and with the arrival of dusk the fireworks were shot off. Everything considered the display was very good. The heavy bombs so prevalent in past years were dispensed with due to the many complaints which the Selectmen had received from householders near Manchester Field. Several of the set-pieces were unusually pretty, that of the American Flag being especially fine. The final piece combined some of the handsomest star-bombs we have yet seen on Manchester Field. Many remarked the two fine programs played by Stiles' Band.

The crowd at the evening concert and fireworks was naturally not so large as would have been the case with perfect weather. It was however, of good size, and there seemed almost as many automobiles as in other years. All the side streets about the square and bordering on the Parkway were utilized to park machines and the police detail was kept on the jump throughout the evening, handling everything without a slip.

Sergt. Thomas Cassidy was in charge of the center traffic detail which included Patrolmen John Regan, James Donaghey, Ned Shea, John Noonan and Henry Dempsey. Sergt. William Rogers was in charge of the squad on Manchester Field, comprising Patrolmen Mark Kelley, James Farrell, John Hanlon, Robert White, Charles Harrold and Daniel Kelley. Officers Joseph Derro, William Cassidy, Archie O'Connell and Motorcycle Officer Edward O'Connell did patroling duty. Chief William R. McIntosh and Lieut. John Harrold were at Headquarters. Sergt. William G. Kiniry was in charge of the Metropolitan Police detail of four patrolmen.

Aside from the rain nothing occurred to marr the day's pleasure. Not a single motor mishap occurred on the Furth and but one slight accident was reported on the night before. One man was taken into custoday during the early hours of the celebration when he allowed his belligerency to get the better of his good judgment, but in general things were unusually quiet. There were no fires, though shortly after midnight a resident of Loring avenue became alarmed by sparks from a bonfire which had been started by boys near his home.

WINCHESTER DOMINATES NEWBURY TENNIS

Winchester tennis stars have rather dominated the tournament being staged this week at the Oldtown Country Club at Newbury. Of the four players in the semi-final round of the women's singles, three were Winchester girls and the other, Miss Elsie Jansen, a former local player who was number 1 on the high school girls' team in 1923. Miss Jansen, who now makes her home in Washington and is a graduate of Wellesley, is to meet Louise Packer, Winchester's southpaw ace, in the championship round on Saturday, having vanquished Bara Baugher of this town in the semi-finals, 6—2, 6—4. Louise won her way into the finals by winning from Frances Pettingell, another Winchester dependable, 6—3, 6—3.

In the mixed doubles, Louise Packer and Hall Gamage and Frances Pettingell and "Walter" Scott, the latter a Newbury player, have survived the early rounds and in men's doubles "Bill" Packer and Hall Gamage with Laurence Freeburn and Mandell, another Newbury contestant, are semi-finalists. It is interesting to know that Gamage and Packer took one set on the holiday from Whitbeck and Dodge, the former captain of the Harvard varsity tennis team, before rain stopped the match. Gamage and "Tom" Jansen, a former Winchester boy, are still playing in the men's singles while "Bill" Packer was not eliminated in this division until the third round.

The complete list of local competitors follows: Virginia Merrill, Frances Pettingell, Bara Baugher, Mary Cutter, Mary Louise Carpenter, Katherine Nowell, Louise Packer, Hall Gamage, Laurence Freeburn, Gus Preston and William Packer. Elsie and "Tom" Jansen and Robert Coit are former Winchester players in the tourney.

Visible Storm Clouds

The weather bureau says that the distance at which storm clouds are visible to the naked eye varies greatly with one's position and the kind of clouds. If a person is in an open flat country and the clouds are of the broad stratus or layer type, he may not see them more than 30 or 40 miles away.

Dress-Alike Party

Perhaps the dinkiest dance I have been to lately was Lady Joram's. All the dancers were dressed exactly alike—up to the masks, which grinned. There were some charming embarrassments. And the queer thing was that when everybody unmasked for breakfast, even then, somehow, we all seemed alike. Quite remarkable, wasn't it?—"Lady of Fashion," in G. K.'s Weekly.

High Magnification

The bureau of standards says that microscopes may be purchased having a magnification as high as 3,000 diameters.

Can You Lay Your Hands On Deeds and Other Valuable Papers?

FOR THE SMALL SUM OF $5.00 A YEAR YOU MAY HAVE ABSOLUTE SAFETY IN A DEPOSIT BOX AT

THE FRIENDLY BANK

AND YOU'LL ALWAYS KNOW RIGHT WHERE YOUR PRICELESS PAPERS ARE

PREPARE NOW AGAINST LOSS, FIRE, THEFT AND MISPLACEMENT.

WINCHESTER NATIONAL BANK

WINCHESTER NATIONAL BANK BUILDING

7-9 CHURCH STREET

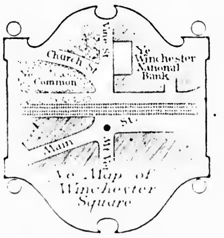

for Economical Transportation

CHEVROLET

Before you buy-

know what Chevrolet offers at these low prices!

Before you buy your next automobile—see the Bigger and Better Chevrolet!

Here are the beauty and safety of bodies by Fisher! Here is the spirited, thrilling performance of an improved valve-in-head motor! Here are the comfort, roadability and safety of a 107-inch wheelbase, long, semi-elliptic shock-absorber springs, and big non-locking 4-wheel brakes!

Yet this sensational car is offered at amazing low prices—a dollar-for-dollar value that has brought to Chevrolet the greatest popularity in Chevrolet history. Come in today for a demonstration!

The COACH $585

The Touring or Roadster	$495
The Coupe	$595
The 4-Door Sedan	$675
The Convertible Sport Cabriolet	$695
The Imperial Landau	$715
Light Delivery (Chassis only)	375
Utility Truck (Chassis only)	520

All prices f. o. b. Flint, Mich.

Quality Features that made Chevrolet Famous

- Improved valve-in-head motor
- 107-inch wheelbase
- Non locking 4-wheel brakes
- Thermostat control cooling system
- Harrison honeycomb radiator
- Invar-strut constant clearance pistons
- Mushroom-type valve tappets
- Hydro-laminated cam-shaft gears
- Crankcase breathing system
- Two-port exhaust
- Indirectly lighted instrument panel
- Ball bearing worm and gear steering
- Semi-elliptic shock absorber springs 84% of wheelbase
- Safety gasoline tank at rear
- One-piece steel rear axle housing
- Streamline bodies by Fisher
- Theft-proof steering and ignition lock
- AC oil filter
- AC air cleaner
- Single-plate dry disc clutch
- Stewart-Warner vacuum fuel feed
- Delco-Remy distributor ignition
- Fisher "VV" one-piece windshield on closed models
- Steel disc wheels
- Gasoline gauge

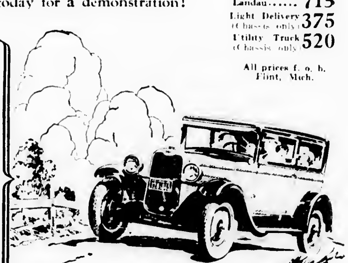

LYNCH MOTOR SALES CO., Inc.

TELEPHONE WOBURN 0725
WOBURN, MASS.

QUALITY AT LOW COST

PRIVATE SCHOOL INFORMATION

An experienced staff provides accurate information and personal help to parents interested in finding the right school for their boy or girl. Call, write or telephone Department W.

LAWRENCE DURBOROW
Five Park Street, Boston
Tel. Hay. 3483

je29-4t

Ask to see the new "Rain Pack", a waterproof coat and hat selling for a quarter. Wilson the Stationer.

Why People Prefer Our Home Building Loans

People who build or buy homes with the aid of a co-operative bank are given the benefit of co-operative principles.

The payments made to reduce the principal on the loan, participate in the earnings of the institution just as savings on shares participate.

The result is this:—the net cost of a co-operative bank building loan is even lower than the interest rate would indicate.

Winchester Co-operative Bank

ERNEST R. EUSTIS, *Treasurer*

11 CHURCH STREET, WINCHESTER TELEPHONE 1078

FOR SALE

TWO HOUSES
In Excellent Location on West Side

A. M. Edlefson
REAL ESTATE AND MORTGAGES
Tel. Winchester 0700

ORDERS TAKEN FOR
HOME COOKING and CANDIES
CALL WINCHESTER 1836-W*

TO LET

TO LET Furnished room, kitchen privilege if desired, convenient to Wedgemere Station. Tel Win 0855. je15-tf

FOR RENT 6 room furnished cottage, Southern N. H., ½ mile to State Road, mile to lake [illegible] Call Mystic 3530-J. *

FOR SALE

FOR SALE

FOR SALE Wood for fireplace and Stove $18 per cord. Cut to any length $2 extra. This is the very best hard wood on the market. We are taking orders for present and future deliveries. Roger S. Beattie, Harold avenue, North Woburn, tel. Woburn 0439.

FOR SALE . tube Atwater Kent Radio set complete A Battery and B Eliminator, tables and speaker, 1 double brass bedstead, box spring, hair mattress. Tel. Win. 0151 *

FOR SALE Freed Eisemann NR6 radio five tube set, splendid condition, with tubes, charger, switch, battery, will sell at half price simply because have another set. Tel. Win. [illegible] jy6-2t

FOR SALE Dining room set (mission-wood) consisting of table, six chairs, buffet, also brass bed and china cabinet. Tel. Win 1059-W *

FOR SALE Dining room set, quartered oak, consisting of table, china cabinet, buffet, 5 chairs. Tel. Win. 0366-M *

FOR SALE Perennial plants, seedlings of annual plants and cut flowers. Miss Hattie E. Snow, 39 Forest street, extension. Phone Win. 1018 or 1057.

MISCELLANEOUS

HEMSTITCHING and picot edging. Work promptly done. Perry, 16 Pleasant street, Medford. Tel Mystic 0371-J ap6-tf

PORCH OWNERS Get our prices on re-seating your old piazza chairs before buying new ones. Perry, tel. Mystic 0371-J ap13-tf

CARD OF THANKS

We wish to thank our friends and neighbors for the many beautiful floral tributes and spiritual bouquets, and for the sympathy extended us in our recent bereavement.

MR DANIEL CALNAN
MR MICHAEL DONLAN
and FAMILY

A Good Talk

There are always two to a talk, giving and taking, comparing experience, and according conclusions. Talk is fluid, tentative, continually "in further search and progress"; while written words remain fixed. . . . Good talk most commonly arises among friends. Talk is, indeed, both the scene and instrument of friendship.—Robert Louis Stevenson, in "Essays."

Original "Dark Horse"

Judge McIlveigh, famous racing judge, asked to give an opinion as to the relative chances of two favorites, advised both parties to save supper money from their bets, as there would be a "dark horse" in the race. He had noticed a black horse hitched to a buggy outside which he knew to be a more famous racer than either of the contestants.

Optimistic Outlook

Man's evolution, a scientist tells us, is a reaction to his necessities. This encourages us to hope that he will eventually evolve into a box turtle that an automobile tire will go over without injuring.—Boston Transcript.

UPHOLSTERING
Expert Work Absolutely Guaranteed
Our Prices Are the Lowest
H. OSCAR & CO.
124 Harvard Street Brookline
Tel. Aspinwall 8264
"We do cabinet making and refinishing"

First Class Upholstering
SLIP COVERS MADE TO ORDER
MATTRESSES
Repair Work a Specialty
H. J. ROSCOE
38 MAPLE ST., STONEHAM, MASS.
Telephone 0045-R
Reference ap8-tf Reasonable

Auto Painting Duco Spraying
ROBERT W. DOVER
DENTS REMOVED AND LIGHT REPAIRS
746 Main St. Winchester, Mass.
TEL. 0658

OIL BURNERS
All Makes Serviced
R. M. KIMBALL
TEL. WIN. 1365
f17-tf

ELECTRIC REFRIGERATION
All Makes Serviced
R. M. KIMBALL
TEL. WIN. 1365
f17-tf

FRANK REECO
GARDENER
Now is the time to prepare for your garden and lawns, trees and strawberry vines. Grading and trucking, cement work, driveways, cellar foundations. Jobbing of all kinds.
392 Washington St. Tel. Win. 0665-J
mh30-tf

LEVINE and FARBER
545 MAIN STREET
TEL. WIN. 1880-W
We specialize in cleaning, pressing, dying. Work called for and delivered. A call will bring us to your door.
je8-tf

VICTROLA, BRUNSWICK, CHENEY and EDISON REPAIRS
also
SEWING MACHINES and REPAIRS
J. W. CREAMER
TELEPHONE 1119-M
210 FOREST ST. WINCHESTER

TUTORING
Elementary and College Preparatory Subjects
CALL WIN. 1015-M *

Taxi Service Employment Agency
WILLIAM A. AYER
74 SYLVESTER AVENUE
TEL. WIN. 1411
Available for trips, Studebaker President, 7 passenger sedan
Domestic Help Supplied •

CALL
D. R. Williamson & Sons
for
PLASTERING BRICKWORK
Outside Cement Stucco a Specialty
Jobbing Promptly Attended to
91 MISHAWUM RD., WOBURN
Tel. Wob. 0858-R
je22-tf

SUNDAY SERVICES

FIRST BAPTIST CHURCH

Corner Washington and Mt. Vernon streets. Rev. Benjamin P. Browne, Pastor. Residence, 3 Webster Street. Phone Win. 1930.

Owing to the construction of our new church, services are held in the Methodist Church.

10:30 A. M. Morning Worship with preaching by Rev. Edward Payson Drew, D.D. Topic "The Temptation of Popular Applause." Music by the Carillon Male Quartet.

7 P. M. Evening worship with preaching by Doctor Drew. Topic, "Worry: God's Antidote." Solos by Mrs. Gertrude F. Capper.

Wednesday at 7:45 P. M. Union Prayer service led by Rev. Arthur L. Winn.

The Methodists, Congregational and Baptist Churches of the town are uniting for these services. The services on July 22, 29 and Aug. 5 will be under the auspices of the Methodist Church and on Aug. 12, 19, 26 and Sept. 2 under the auspices of the Congregational Church.

UNITARIAN CHURCH

Rev. George Hale Reed, 8 Ridgefield road. Tel. Win. 0424.

Services are discontinued during the summer months, to be resumed the second Sunday in September. Mr. Reed's address is, "Taylor's Lane, Little Compton, R. I." His telephone number is, "Little Compton 3 ring 1." He will gladly respond to any call, if he may be of service.

FIRST CHURCH OF CHRIST, SCIENTIST

All Seats Free

Sunday, July 8. "Sacrament."

Sunday School at 12 o'clock.

Services in the Church Building opposite the Town Hall, 10:45 A. M.

Wednesday evening meeting at 7:45 P. M.

Reading room in Church Building. Open daily from 12 M. to 5 P. M. except Sundays and holidays.

CHURCH OF THE EPIPHANY

Rev. Truman Heminway, Rector. 3 Glengarry. Tel. Win. 1916.

Deaconess Lane, 31 Washington street. Tel Win. 1336.

Sexton, Wallace Murphy. Residence, 38 Washington street.

All seats free. Strangers cordially welcome.

Fifth Sunday after Trinity.

9 A. M. Morning Prayer.

METHODIST EPISCOPAL CHURCH

Corner Church and Dix streets. Rev. H. William Hook, Minister. Residence, 30 Dix street, telephone 0539-M.

Schedule for the Union Summer Services—

July 1, 8 and 15 in the Methodist Church under the auspices of the Baptist Church.

July 22, 29 and Aug. 5 in the Congregational Church.

Aug. 12, 19, 26 and Sept. 2 in the Methodist Church.

FIRST CONGREGATIONAL CHURCH

Rev. Howard J. Chidley, D.D. Minister. Residence, Fernway. Tel. 0071.

Rev. Morris J. Butler, B.D., Assistant Minister.

The Union services will begin on July 1 under the auspices of the Baptist Church and will be held in the Methodist Church, July 1, 8 and 15 at 10:30 a. m. On July 22, 29 and Aug. 5 the Union services will be held in the First Congregational Church and on Aug. 12, 19, 26 and Sept. 2, they will be held in the Methodist Church.

SECOND CONGREGATIONAL CHURCH

Rev. John E. Whitley, Pastor. 501 Washington street. Tel. 0131-J.

10:30 A. M. Sunday morning service. Sermon by the Pastor, "Lovers of Liberty."

TO EXPLORE WORLD'S BIGGEST BATTERY OF VOLCANOES

Dr. Thomas A. Jaggar, the scientist who for a quarter of a century has rushed to volcanic eruptions as a fireman responds to an alarm, left Washington recently after conferring with President Gilbert Grosvenor and the Research Committee of the National Geographic Society, to lead the Society's expedition to explore the Mount Pavlof sector of the Alaskan Peninsula and Aleutian Island volcanic chain.

By intensive study of this longest battery of craters in the world it is hoped to devise ways of predicting volcanic eruptions and earthquake shocks and thus save millions of dollars worth of property and thousands of human lives by the issuance of timely warning.

No More Earthquakes; More People

Doctor Jaggar is not an alarmist.

There are no more earthquakes or eruptions than there have been in the past, he said. But more and more people are living in congested areas where these disturbances inflict disaster; now whereas they would have passed unnoticed not so many years ago.

Doctor Jaggar sailed from Bellingham, Washington, and the expedition will go ashore at Squaw Harbor, Unga Island, which will be the base of this summer's explorations.

Opposite Unga Island, on the tapering end of the Alaskan Peninsula, is Mt. Pavlof, object of particular study this summer, since it is the "Mt. Vesuvius" of the Alaska-Aleutian chain. Southwest of Pavlof is the towering Mt. Dutton peak, piercing the clouds at nearly 5000 feet, named only last summer after being explored by Doctor Jaggar in his reconnaissance preliminary to this year's expedition.

Amazing Scenic Wonderland

Back of Pavlof are the so-called Pinnacle Mountains, with their snowy sky line, and areas abounding in hot springs. A hot crater also has been reported. But this region is unexplored and unmapped. Its exploration, including mountain climing of the steep Aghileen's precipitous heights, will be a feature of the work.

Few Americans realize that in the huge arc of volcanoes between North America's loftiest peak, Mt. McKinley, out to Attu, farthest flung of the Aleutians, lies the greatest volcanic chain, one of the most amazing scenic wonderlands, and the greatest geological area of its kind in the world.

Along this mighty ridge between the Pacific and the Bering Sea lies the mighty barrage of craters, with extraordinary ocean depths to the south and the coastal plain shallows to the northward. And therein prevail unusual weather conditions, remarkable tides, curious ocean currents, glacial deposits, vegetation types of botanic interest and future economic value, extensive fisheries, and the largest wild life reservation in the United States. All this region has scarcely been studied.

150 Harbors in 600 Miles

There are at least 45 active volcanoes in the chain. Along 600 miles of the Aleutian coast line there are some 150 harbors, unmapped and uncharted, and therefore unvisited.

This summer's work will make only a beginning of the exploration, and the mapping of interior and coasts, the latter work perhaps being the most essential of all because, until it is done, no commercial vessel or passenger ship dare navigate in these waters.

The expedition also will make observations of the people in the region; the north shore Eskimos and the south shore Aleuts, who, with the Scandinavian fishermen and trappers, and the employes of American canneries, make up the sparse population of the island pathway which once was the great migration route of Russian adventurers who made their way across bleak Siberia and then pushed onward into North America in quest of new fur worlds to conquer.

The region is as rich in animal life as in geology. There are to be found the brown bear, carribou, fox, ptarmigan, wolverine, and geese along with various other shore and sea birds. On the north shore is the walrus, on the south shore are sea lions and hair seals.

The relation between volcanoes and earthquakes is not yet determined, but Doctor Jaggar considers it more than a coincidence that they occur in the same belts the world over. This relation is one of the scientific problems which the National Geographic Society Pavlof expedition may help solve.

WINCHESTER TRUST COMPANY
WINCHESTER MASS.

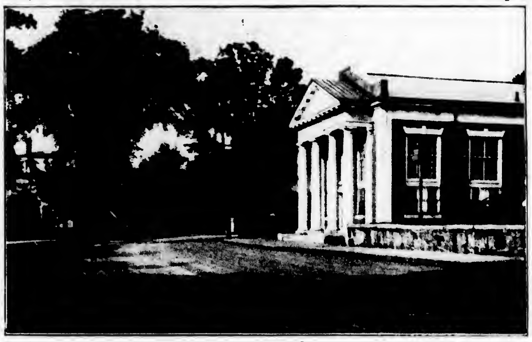

MEMBERS OF THE FEDERAL RESERVE SYSTEM

CAPITAL	$ 100,000.00
SURPLUS AND PROFIT	170,000.00
DEPOSITS	2,300,000.00

Our Vaults are for the safe keeping of your valuables. The charge for this service is very moderate; $1.00 per cubic foot for four months. Boxes rent from $5.00 to $40.00 by the year. The bank is open Saturday evenings from 7:30 to 9 P. M.

RALPH E. JOSLIN, President
FREELAND E. HOVEY, Vice-Pres. CHARLES E. BARRETT, Treas.
FRED L. PATTEE, Vice-Pres. HELEN M. MONROE, Ass't Treas.

Directors

CHARLES E. BARRETT
CUTLER B. DOWNER
JERE A. DOWNS
GEORGE A. FERNALD
FREELAND E. HOVEY
RALPH E. JOSLIN
JAMES NOWELL
WILLIAM L. PARSONS
FRED L. PATTEE
FREDERIC S. SNYDER
CHARLES H. SYMMES

OUR NEW FUNERAL HOME

One of the many desirable facilities available in connection with our dignified and strictly modern service.

Our years of experience have enabled us to advise with authority and we have never been so well equipped to afford complete satisfaction.

OUR SERVICE IS AVAILABLE ANYWHERE IN MASSACHUSETTS

KELLEY & HAWES CO.
Funeral Directors
Lady Assistants

PHONES: WINCHESTER 0035, 0174, 0106

WOBURN AUTO EXPRESS COMPANY
T. H. Cannon, Prop.
WINCHESTER & BOSTON
Two Trips Daily
EXPRESS SERVICE—TRUNKS AND BAGGAGE RECEIVED AND DELIVERED TO ALL S. S. AND R. R. TERMINALS
Woburn Office—135 Montvale Avenue, Tel. Woburn 1515
Boston Office—177 Blackstone Street, Tel. Richmond 4790
je29-tf

Of the Conifer Family

The torrey pines occur in restricted localities in Florida, California, Japan and China. They are a genus of conifer, belonging to the taxineae or yew tribe. The California species, known as Californian nutmeg, is the largest, reaching a height of 70 feet and occasionally even 100 feet.

Designer of Ukulele

The ukulele is not of Hawaiian origin. A white man in Hawaii is said to have designed the instrument, using the Portuguese taro-patch violin as a model. It was soon adopted by the Hawaiians.

There are some fine views of Winchester in the new post cards now on display at the Star Office. 75c. Wilson the Stationer.

STUDEBAKER

The Great Independent

FIRST SHOWING OF FOUR LINES OF NEW CARS

Irresistible feminine appeal has been added to masculine power in The President, The Commander, The Dictator and The Erskine.

Beauty—Here are delightful new colors from which to choose—Duskblu, Deauville Sand, Sable, Fawn, Antelope Tan and Dauphin Red—with just a dash of antique cunning in the finish of interior door panels and exterior body belt. Smartest of upholstery fabrics—broadcloth, mohair, whipcord and plush—in harmonizing shades.

Charm—Here are alluring new features to increase your pride of possession—handsome winged headlamps—flat radiator cap with the same wing motif—slender, graceful radiator design—all in glistening tarnish-proof chromium—jaunty "polo cap" visor—gleaming silvered hardware—colorful onyx top for gear lever and horn button.

Comfort—Seats of new design—full cushioned, form fitting lounges—steering wheel (adjustable to your particular needs) responds to your will rather than your muscles—ball-bearing spring shackles give riding ease hitherto unapproached in the most expensive cars—hydraulic shock absorbers—super-brakes which stop the car smoothly, gently in *half* the distance prescribed as standard.

These are the cars women have been hoping for—spirited, beautiful, safe, comfortable. Worthy to hold every official stamina and speed record for fully equipped stock cars. Luxury and good taste at One-Profit prices.

New President Eight-$1685 -109 horsepower-80 miles per hour

The President Eight . $1685 to $2485 The Dictator . . . . $1185 to $1395
The Commander . . . 1135 to 1665 The Erskine . . . . . 835 to 1045

All prices f. o. b. factory

SEE THESE NEW CARS—ON DISPLAY HERE TODAY

JOHN H. BATES, Inc.

16-32 MONTVALE AVENUE, WOBURN

Winchester Stoneham Reading Medford

ANNOUNCEMENT NEW STUDEBAKER MODELS

Announcement of the addition of many new features of beauty and refinement to Studebaker's line of world's champion automobiles was made here today by John H. Bates, Inc., local Studebaker and Erskine dealer. Concurrent with the announcement, the new automobiles were revealed to the people of this city in the Studebaker-Erskine showrooms at 16-32 Montvale avenue, Woburn.

The new cloak of beauty that Studebaker designers have given these cars, encompasses each individual line of Studebaker's quartet of champions —The President Eight—which is offered at a new low price; the world's champion Commander; the Dictator; and the Erskine six. There is a variety of body types and color combinations which will win favorable applause and fit the taste, temperament and treasury of any motorist, masculine or feminine.

"Studebaker-built cars having demonstrated their speed and stamina by winning every official speed and endurance record for fully equipped stock cars, Studebaker determined to match the outstanding performance qualities with beauty of design which would be equally pre-eminent," said Mr. Bates. "I believe every motorist will be pleased by these new automobiles."

New Radiator Design

The fleet, untiring performance of these new Studebakers, is suggested by low, sweeping bodies, accentuated by deeply crowned fenders, swung low over the wheels. Top lines are low and graceful, terminating in a jaunty "Polo Cap" visor of new design. Radiators of a new design are deep and narrow with a wide shell finished in tarnish-proof chromium plating. The flat type radiator cap carries a winged motif of championship speed, a motif which is repeated in the massive headlamps and sidelights. Headlamps, cowl beading, sidelights and other "bright surfaces" are finished in chromium.

Even in such details as hubcaps, conventional design has been waved aside. They are larger and finished in chromium. A distinguishing addition to all of the new models is the emblem between the headlamps—a graceful figure "8" on the President, a small globe medallion on the world champion Commander and a script "S" on the Dictator models. Erskines carry the letter "E" in an oval.

Color combinations embody many of the latest shades sponsored by fashion authorities, with distinctive Studebaker touches such as antique treatment of contrasting body panels. Autumn brown, Deauville sand, duskblu, burgundy, suede gray, Damson plum, and Spirea green are among the colors used. Body panels are antiqued in ivory, Deauville sand, Dauphin red and other attractive shades. Delicate pin-striping adds to the effect of the body panels.

Luxurious Interiors

The interiors reflect the artistry of the coach builder and the deft hand of the interior decorator. Harmonizing shades of mohair, broadcloth, whipcord or plush upholstery which will delight the eye of the feminine observer, are used in the various models.

Details of the interiors have a definite appeal to Milady. Butler finish hardware, silk curtains at back and rear quarter windows, antique finished door and instrument panels harmonizing with exterior shades, heavy carpets, large door pockets, ash receivers and heavy ornamental robe rails are among the refinements. Additional details such as etched silver medallions on door panels of President models, upholstered arm and foot rests, luggage grids, silk assist cords, cigar lighters, smoking sets and vanity cases are to be found in many models.

Upholstery is fashioned along entirely different lines, introducing a new conception of form-fitting design. The contours of the seat backs and cushions are shaped to fit the body to a degree that has never been accomplished before. Front seats have the same construction that has made over-stuffed divans so popular.

New Exclusive Shackle

Added to hydraulic shock absorbers which are standard equipment on all models Studebaker has introduced a new and exclusive ball bearing spring shackle on the President, Commander and Dictator chassis. Ball bearing spring shackles increase riding comfort, require no adjustments, eliminate rattles and squeaks and call for inspection only at intervals of 20,000 miles, when lubricant may be added if required.

These shackles were approved for the new models only after more than 177,000 miles of tests were made on Studebaker's million dollar proving ground and over transcontinental highways. Not a single bearing failure occurred and when the tests were completed, the shackles were functioning as quietly as the day they were applied. No lubricant was added at any time, despite the fact that some of the test cars were driven over 35,000 miles.

Unusual care has been taken to provide a delicacy of control which will give the daintiest gloved hand complete mastery of the great power and steel available. A new flat-type, thin-grip steering wheel of rubber moulded over a steel base, is adjustable to the preference of the driver. Light ignition and throttle controls are centered at the top of this wheel. Onyx horn button and gear shift knob, on many models add a note of distinction. Gear shift lever and emergency brake control are of convenient height and located side by side.

Complete in Every Detail

Equipment is most complete. Twin-beam headlights, automatic windshield cleaner, rear vision mirror, coincidental lock to steering and ignition, hydraulic shock absorbers, dash gasoline gauge and rear traffic signal light are standard equipment on all President, Commander, Dictator and Erskine models. Oval iridescent dome light os found in sedans and victorias. Corner lights, which with dome light are automatically turned on when right rear door is opened are standard on seven-passenger closed models.

The instruments are attractively grouped under indirectly illuminated glass dials, bordered with an etched silver frame. The instruments include speedometer, gasoline gauge, oil pressure gauge and ammeter on all models, and an engine thermometer in addition on all President, Commander and Dictater models.

All State and Royal models carry six wire wheels, the two spares being set in front fender wells. Cabriolets of the new Studebaker models are unusually smart. Tops are finished in colors harmonizing with bodies. Front compartments are finished in broadcloth, mohair or leather upholstery with dickey seats in genuine leather. The rear curtains can be fastened against the ceiling in a few seconds, permitting ease of conversation with passengers in the jaunty and comfortable rumble seat. All coupes, cabriolets, sport roadsters and victorias have liberal storage space.

Evidence Engineering Genius

Two of the greatest advances in automotive engineering—distinctively Studebaker features—are incorporated in these new models.

First, any and all of these new automobiles may be driven at 40-mile per hour speeds, even when new. Only cars built from the highest quality materials up to the finest standards of precision workmanship and subjected to the most rigid inspections, can be driven at such speed when new without injury to the engine.

Second, engine oil need be changed on all Studebaker built cars but once every 2500 miles.

Studebaker has held the public spotlight recently for three very good reasons: First, its sales which have shown an increase every month since September over the corresponding month of the previous year. Second, its engineering accomplishments which have in turn contributed the third distinction—its capture of 110 official A. A. A. records, placing Studebaker in the unique position of holding every official endurance and speed record for fully equipped stock cars, regardless of power, price or type of car.

It is significant that every one of Studebaker's four lines of cars has taken a part in establishing new performance records. The President eight holds all speed and endurance records for fully-equipped stock closed cars from 5 to 2000 miles and from 1 to 24 hours; the Commander traveled 25,000 miles in less than 23,000 minutes—nothing else has ever traveled so far so fast; the Dictator holds 28 records for fully equipped stock cars under $1400; and the Erskine Six, 11 records for fully equipped stock cars selling for less than $1000.

With the introduction of its new line of cars, it is safe to say that Studebaker will continue to occupy a front-rank position in popularity.

FORMER WINCHESTER GIRL MARRIED IN MAINE

Announcement is made of the marriage last Saturday, June 30, at Scarboro, Me., of Miss Katherine Fairfield, daughter of Mr. and Mrs. H. G. Fairfield of Boston, formerly of Winchester, and Dr. Julian M. Freston of New York City. The ceremony took place at 5 o'clock in the afternoon in St. James Church by the Sea, Prout's Neck, where the bride's parents have a summer home. The bride had for her honor attendent her sister, Miss Eleanor Fairfield, and the bridesmaids were Miss Barbara Fairfield and Miss Joy Freston. Mr. Freston had for his best man Richard Hartshorn of New York City. The bride was graduated from the Winchester schools and from Vassar College. She is a member of the Sigma Beta Sorority and during her undergraduate days at school and college made an enviable reputation as an athlete. Since leaving Vassar she has been a member of one of the women's field hockey teams in the Greater Boston League. Mr. Freston is a graduate of Cornell, class of 1921, and Medical School, 1924. He is the son of Dr. and Mrs. Joseph Freston of Highland-on-Hudson.

Removing Tarnish

Rottenstone mixed with oil to a creamy consistency is the common frictional agent used for removing tarnish from copper, brass and bronze. After this cleaner has been applied the metal should be polished with a soft cloth. A final rubbing with dry rottenstone or whiting will give the metal an even brighter luster.

WINCHESTER MAN STARTED AUTO RACES

J. C. Kerrison Pioneer in Automobile Game

The many Winchester motoring enthusiasts who attended the big automobiles races at Rockingham Park, Salem, N. H., on the holiday, were interested to note a fellow townsman, J. C. Kerrison, familiarly known as "Jack," serving in the exacting capacity of starter. Mr. Kerrison is a veteran automobile man and as automobile editor of the Boston Post is also dean of similar editors in the United States. The Post comments as follows upon the popular local man's association with the game:

"With a background that dates to that long past day when only four motor car manufacturers could be found in this country, Jack Kerrison has been intimately associated through all the years with the leaders of a business that has developed into one of the leading industries of the world.

For the past five years Mr. Kerrison has been a starter of races on the big time circuits. There is a real reason for this selection by the racing officials, for he was one of the three men who imported into the country the first electrical timing system. Since that eventful day no other timing system has been used.

Mr. Kerrison organized the first endurance test for automobiles ever made in this country. He then went to the late "Charlie" Glidden accompanied by C. W. Barron, and asked that Mr. Glidden donate a motor car trophy. As a result of that visit the far-famed Glidden trophy came into being and Mr. Kerrison toured on all the endurance contests that were waged for the cup. The idea of the trophy was not unlike that of the Herkimer trophy of France, that was much in the thoughts of motorists at the time. The Glidden tours were continued from 1905 to 1015.

The year that President McKinley was assassinated Mr. Kerrison was at the head of the first tour of the "three As"—the American Automobile Association—a tour that was called off because of the death of the President. The end of the journey came at Rochester, N. Y.

Mr. Kerrison before that time was official referee and timer of the League of American Wheelmen and when the "three A" was formed he was named the secretary of the contest board, under the supervision of the late Augustus J. Post, who was lost at one time in the wilds of Maine while on a balloon trip.

E. R. Thomas, W. K. Vanderbilt, Billy Ward and other prominent men were all owners of racing cars and it was with them that Mr. Kerrison went to Daytona Beach, Fla., where he started the races. He has been an official at all of the big automobile races since that far-distant day. Last year he was one of the leading officials of the races at Indianapolis, the automobile classic of the season. For a long time Mr. Kerrison has been president of the Chronograph Club, the first timing organization known in this country.

The duties of a starter at a big automobile race are exceedingly important. He must observe the progress of the race at all times, after he has sent the cars away, and if he detects anything that seems wrong he must signal the driver of the car in question at once. For this purpose flags of different collers and combinations of colors are used, the most familiar one to the general public being the checkered banner that indicates that the race is at an end."

NOONAN SCHOOL MOTHERS' CHAPTER

Mrs. Mary Lucy entertained the cast of the recent "show" at a luncheon-bridge on Friday evening.

House and table decorations of pink made of the whole a lovely picture.

Mrs. Lucy was assisted in serving by her mother, Mrs. Mary Shugrue of Cambridge.

Just before the luncheon, Mrs. Elizabeth C. McDonald, president of the Chapter, presented to Mrs. Frances T. Conlon, the coach of the recent show, a very lovely breakfast set of imported china and a box of pink butterfly roses.

Mrs. Conlon was completely surprised but not only was able to convey her thanks but also delighted all with some very bright readings.

Others who entertained were Mrs. Anne McMinamin and Mrs. Gladys Foley.

All voted Mrs. Lucy a charming hostess.

The next affair of the Chapter will be a bridge and whist at Mrs. Conlon's on Canal street on July 20.

BOARD OF SURVEY

Winchester, Mass.
June 28, 1928

Notice is hereby given that the Board of Survey of the Town of Winchester, Mass., will give a public hearing, in the Selectmen's Room in the Town Hall Building, on Monday the 9th of July, 1928, at 8:30 P. M., upon the petition of Winchester Building Trust, Ralph P. Sylvester, Trustee, and Ersilia N. Sylvester, for approval of a certain plan, filed with said petition of a way proposed to be laid out to extend from Church Street in land formerly known as the Maynard and Miller properties, said way to extend a distance of about two hundred feet (200) northerly from the northerly exterior line of Church Street, in accordance with a plan made by Parker Holbrook, Engineer, dated June 16, 1928.

After which hearing the Board may alter said plan and may determine where said way shall be located and the width and grades thereof.

Prior to the hearing the plan may be examined at the office of the Town Engineer.

By Order of the Board of Survey, this 28th day of June, 1928.

GEORGE S. F. BARTLETT,
Clerk

je29-2t

Get your tennis balls at Wilson's.

NEWSY PARAGRAPHS

The mechanical tractors, really clever toys, are at the Star office.

It was necessary to call the men from the Town yard last Friday to attend to a large depression which appeared in Mt. Vernon street in front of the Atlantic & Pacific store. The trouble was caused by the sinking of some filling in the roadbed.

We are now carrying the Moth-o-Kill spray. Nothing like it. Wilson the Stationer.

A resident of Irving street notified the police on Friday that a nearby home which he has purchased had been ransacked for wood and that some of the shrubbery in the yard had been stolen.

Throw away your old razor blades and try a real one. Ask for Darwin cobalt high speed steel blades at Wilson the Stationer's. For Gillette razors only at this time.

The police recovered on Saturday a Chevrolet coupe which had been abandoned on the Parkway opposite Bacon street. The machine was registered to an out-of-town party who later took the car away.

Something different. The new mechanical sparkler. Really beautiful. Wilson the Stationer.

Sergt. Thomas F. Cassidy and Officer John Hanlon of the Police Department were called upon to stop a disturbance which was in progress last Sunday evening on Swanton street.

Golf balls, 50c, 65c, 75c, at the Star Office.

Francis E. Smith, Jr. of Walcott terrace sailed Saturday on the Rotterdam for an eight-weeks' trip abroad.

Another consignment of the popular tractors at the Star office.

MORTGAGEE'S SALE OF REAL ESTATE

By virtue and in execution of a power of sale contained in a certain mortgage deed given by Ernest Elworthy to Frederick H Buckley, dated December 23, 1927, and recorded in Middlesex South District Registry of Deeds, in Book 5182, Page 268, for breach of the conditions in said mortgage and for the purpose of foreclosing the same will be sold at public auction, on the premises hereinafter described, on Saturday, the twenty eighth day of July 1928, at two o'clock in the afternoon, all and singular the premises conveyed by said mortgage deed, namely: The land in Winchester, Middlesex County, Massachusetts, shown as lot number A on a plan of, Land in Winchester, Massachusetts, by Parker Holbrook, Engineer, dated Decembr 1st, 1927 and to be recorded in Middlesex South District Registry of Deeds, said lot number A is a part of lot number thirteen (13) shown on a, Plan of Building Lots in Winchester, Massachusetts, by D. H Riteey, C. M. Thompson, Civil Engineer, dated October 1899 and recorded in Middlesex South District Registry of Deeds in Plan Book 119, Plan 31. For a more particular description the land, according to the first mentioned plan is bounded and described as follows: NORTHERLY by Lebanon Street, sixty five (65) feet; EASTERLY by lot B, on said first mentioned plan, eighty five and fifty two one hundredths (85.52) feet, SOUTHERLY by land of Daniel E. and Anne O'Connor, fifty five and twenty one hundredths (55.20) feet; WESTERLY by Washington Street, eighty five and fifty one hundredths (85.50) feet; said parcel of land contains five thousand one hundred and twelve (5112) square feet, more or less. The premises will be sold subject to any unpaid municipal taxes if any there be. $1000.00 will be required to be paid in cash by the purchaser at the time and place of sale. Other terms will be announced at the sale.

FREDERICK H. BUCKLEY,
Present holder of said mortgage

July 5, 1928
Robert P. Anderson,
156 Forest Street,
Melrose, Mass.
Attorney for mortgagee jy6-3t

MORTGAGEE'S SALE OF REAL ESTATE

By virtue and in execution of a power of sale contained in a certain mortgage deed given by James MacIsane to Frederick H. Buckley, dated December 23, 1927, and recorded in Middlesex South District Registry of Deeds, in Book 5182, Page 265, for breach of the conditions in said mortgage and for the purpose of foreclosing the same will be sold at public auction, on the premises hereinafter described, on Saturday the twenty eighth day of July 1928, at two o'clock, in the afternoon, all and singular the premises conveyed by said mortgage deed, namely: The land in Winchester, Middlesex County, Massachusetts, shown as lot number B on a plan of, "Land in Winchester, Massachusetts", by Parker Holbrook, Engineer, dated December 1st 1927 and to be recorded in Middlesex South District Registry of Deeds, said lot number B is a part of lots number fifteen (15) and thirteen (13) shown on a Plan of Building Lots in Winchester, Mass., by D. H. Riteey, C. M. Thompson, Civil Engineer, dated October 1899 and recorded in Middlesex South District Registry of Deeds, Plan Book 119, Plan 31. For a more particular description of the land, according to the first mentioned plan, the boundaries are as follows: NORTHERLY by Lebanon Street, fifty-five (55) feet, EASTERLY by lot number C, on said first mentioned Plan, eighty six and seven one hundredths (86.07) feet, SOUTHERLY by land, now or formerly of Daniel E. and Anne O'Connor, fifty-five (55) feet, WESTERLY by lot number A, eighty-five and fifty-two one hundredths (85.52) feet; said parcel of land contains four thousand seven hundred and nineteen (4719) square feet, more or less. The premises will be sold subject to any unpaid municipal taxes if any there be. $1000.00 will be required to be paid in cash by the purchaser at the time and place of sale. Other terms will be announced at the sale.

FREDERICK H. BUCKLEY,
Present holder of said mortgage

July 5, 1928
Robert P. Anderson,
156 Forest Street,
Melrose, Mass.
Attorney for mortgagee jy6-3t

MORTGAGEE'S SALE OF REAL ESTATE

By virtue and in execution of a power of sale contained in a certain mortgage deed given by James MacIsaac to Frederick H Buckley, dated December 23, 1927, and recorded in Middlesex South District Registry of Deeds, in Book 5182, Page 266, for breach of the conditions in said mortgage and for the purpose of foreclosing the same, will be sold at public auction, on the premises hereinafter described, on Saturday, the twenty eighth day of July 1928, at two o'clock, in the afternoon, all and singular the premises conveyed by said mortgage deed, namely: The land in Winchester, Middlesex County, Massachusetts, shown as lot number C on a plan of, "Land in Winchester, Massachusetts", by Parker Holbrook, Engineer, dated December 1st 1927 and to be recorded in Middlesex South District Registry of Deeds; said lot number C is part of lot number fifteen (15) shown on a Plan of Building Lots in Winchester, Mass., by D. H. Riteey, C. M. Thompson, Civil Engineer, dated October 1899 and recorded in Middlesex South District Registry of Deeds in Plan Book 119 Plan 31. For a more particular description the land, according to the first mentioned plan, is bounded and described as follows: NORTHERLY by Lebanon Street, fifty-five (55) feet; WESTERLY by lot number B, on said first mentioned plan, eighty six and seven one hundredths (86.07) feet, SOUTHERLY by land, now or formerly of Daniel E. and Anne O'Connor and by land of Charles E. Keating, fifty five (55) feet EASTERLY by land, now or formerly, of Marilla J. Armstrong, eighty six and sixty one one hundredths (86.61) feet; said parcel of land contains four thousand seven hundred and forty eight (4748) square feet, more or less. The premises will be sold subject to any unpaid municipal taxes if any there be. $1000.00 will be required to be paid in cash by the purchaser at the time and place of sale. Other terms will be announced at the sale.

FREDERICK H. BUCKLEY,
Present holder of said mortgage

July 5, 1928
Robert P. Anderson,
156 Forest Street,
Melrose, Mass.
Attorney for mortgagee jy6-3t

MORTGAGEE'S SALE OF REAL ESTATE

By virtue and in execution of a power of sale contained in a certain mortgage deed given by Ernest Elworthy to Frederick H. Buckley, dated December 23, 1927, and recorded in Middlesex South District Registry of Deeds, in Book 5182, Page 267, for breach of the conditions in said mortgage and for the purpose of foreclosing the same will be sold at public auction, on the premises hereinafter described, on Saturday, the twenty eighth day of July 1928, at two o'clock in the afternoon, all and singular the premises conveyed by said mortgage deed, namely: The land in Winchester, Middlesex County, Massachusetts, shown as lot number eight (8), on a "Plan of Building Lots in Winchester, Mass.," by D. H. Riteey, C. M. Thompson, Civil Engineer, dated October 1899 and recorded in Middlesex South District Registry of Deeds, in Plan Book 119, Plan 31. For a more particular description the land according to said plan, is bounded and described as follows: SOUTHERLY by Lebanon Street, seventy-five (75) feet; EASTERLY by land, now or formerly of Newth, ninety-three and two tenths (93.2) feet; NORTHERLY by land of owners not known, seventy-five (75) feet; WESTERLY by lot number nine (9), ninety-two and fifty one hundredths (92.50) feet; said parcel of land contains six thousand nine hundred and sixty four (6964) square feet, more or less. The premises will be sold subject to any unpaid municipal taxes if any there be. $1000.00 will be required to be paid in cash by the purchaser at the time and place of sale. Other terms will be announced at the sale.

FREDERICK H. BUCKLEY,
Present holder of said mortgage

July 5, 1928
Robert P. Anderson,
156 Forest Street,
Melrose, Mass.
Attorney for mortgagee jy6-3t

COMMONWEALTH OF MASSACHUSETTS
MIDDLESEX, SS. PROBATE COURT

To the heirs-at-law and all persons interested in the estate of Catherine Foley sometimes known as Katie Foley and Kate Foley late of Winchester in said County of Middlesex, deceased, intestate.

WHEREAS, Nora M. Foley administratrix of the estate of said deceased, has presented her petition for authority to mortgage certain real estate therein described, of the estate of said deceased, to raise the sum of six hundred dollars, for the purposes of paying the debts and charges of administration of said deceased.

You are hereby cited to appear at a Probate Court, to be held at Cambridge, in said County of Middlesex, on the tenth day of July A. D. 1928, at ten o'clock in the forenoon, to show cause, if any you have, why the same should not be granted.

And said petitioner is ordered to serve this citation by delivering a copy thereof to each person interested fourteen days, at least, before said Court, or by publishing the same once in each week, for three successive weeks, in The Winchester Star a newspaper published in Winchester the last publication to be one day, at least, before said Court.

Witness, JOHN C. LEGGAT, Esquire, First Judge of said Court, this twentieth day of June in the year one thousand nine hundred and twenty-eight.

LORING P. JORDAN, Register
je22-3t

COMMONWEALTH OF MASSACHUSETTS
MIDDLESEX, SS. PROBATE COURT

To the heirs-at-law, next of kin and all other persons interested in the estate of Mary E. Butler late of Winchester in said County, deceased

WHEREAS, a certain instrument purporting to be the last will and testament of said deceased has been presented to said Court, for Probate, by Alice G. Scott who prays that letters testamentary may be issued to her, the executrix therein named, without giving a surety on her official bond.

You are hereby cited to appear at a Probate Court to be held at Cambridge in said County of Middlesex, on the twenty-third day of July A. D. 1928, at ten o'clock in the forenoon, to show cause, if any you have, why the same should not be granted.

And said petitioner is hereby directed to give public notice thereof, by publishing this citation once in each week, for three successive weeks, in The Winchester Star a newspaper published in Winchester the last publication to be one day, at least, before said Court, and by mailing, post-paid, or delivering a copy of this citation to all known persons interested in the estate, seven days at least before said Court.

Witness, JOHN C. LEGGAT, Esquire, First Judge of said Court, this twenty-ninth day of June in the year one thousand nine hundred and twenty-eight.

LORING P. JORDAN, Register
jy6-3t

COMMONWEALTH OF MASSACHUSETTS
MIDDLESEX, SS. PROBATE COURT

To the heirs-at-law, next of kin and all other persons interested in the estate of Alice Justina Hersey late of Winchester in said County, deceased

WHEREAS, a certain instrument purporting to be the last will and testament of said deceased has been presented to said Court, for Probate, by James Albert Hersey who prays that letters testamentary may be issued to him, the executor therein named, without giving a surety on his official bond.

You are hereby cited to appear at a Probate Court to be held at Cambridge in said County of Middlesex, on the ninth day of July A. D. 1928, at ten o'clock in the forenoon, to show cause, if any you have, why the same should not be granted.

And said petitioner is hereby directed to give public notice thereof, by publishing this citation once in each week, for three successive weeks, in The Winchester Star a newspaper published in Winchester the last publication to be one day, at least, before said Court, and by mailing, post-paid, or delivering a copy of this citation to all known persons interested in the estate, seven days at least before said Court.

Witness, JOHN C. LEGGAT, Esquire, First Judge of said Court, this fifteenth day of June in the year one thousand nine hundred and twenty-eight.

LORING P. JORDAN, Register
je22-3t

TO HOLDERS OF FIRST CONGREGATIONAL CHURCH
Winchester, Massachusetts

5 DEBENTURE BONDS
Dated February 1, 1926
Due February 1, 1936

NOTICE OF REDEMPTION

Notice is hereby given that the First Congregational Church, Winchester, Mass. has elected to redeem on August 1, 1928 in accordance with the terms of the above mentioned bonds $10,000 principal amount of said 5% Debenture bonds and that on August 1, 1928 they will become due and payable and the First Congregational Church, Winchester, Mass will pay on each of the said bonds of the serial numbers stated below at the office of the Winchester Trust Company, Winchester, Mass the principal thereof together with the accrued interest thereon to August 1, 1928. The serial numbers of the bonds drawn by lot in accordance with the provisions of said bonds are as follows:

Bonds in Denominations of $1000

Numbers	M2	M 7	M22	M32
	M6	M12	M31	M65

Bonds in Denominations of $500

Numbers	D11	D19	D22

Bonds in Denominations of $100

Numbers	C1	C7

Bonds in Denominations of $50

Numbers	L1	L12	L24
	L3	L20	L25

The holders of bonds of said serial numbers are hereby notified to surrender the same with the August 1, 1928 coupons and all coupons maturing subsequent to that date at the Winchester Trust Company, Winchester, Mass. for redemption and payment as above stated. Coupons maturing August 1, 1928 may be presented for payment with said bonds or may be detached and collected in the usual manner.

Upon deposit being made with the Winchester Trust Company, Winchester, Mass. By the First Congregational Church, Winchester, Mass. before August 1, 1928 of a sum of money sufficient to redeem said bonds of said serial numbers, interest on such bonds will cease to accrue from and after that date and the coupons for interest pertaining to such bonds and maturing after said date will be void.

WINCHESTER TRUST CO.
C. E. Barrett, Treasurer,
FIRST CONGREGATIONAL CHURCH,
Winchester, Mass.
Edward A. Bigelow, Treasurer
June 18, 1928 je29-3t

Guidance of the Past

There is nothing like the dead cold hand of the past to take down our tumid egotism and lead us into the solemn flow of the life of our race. —Oliver Wendell Holmes.

MORTGAGEE'S SALE OF REAL ESTATE

By virtue and in execution of the Power of Sale contained in a certain mortgage given by Clinton K. Seymour and Alice C. Seymour to New England Bond and Mortgage Company, dated September 18, 1926 and recorded in the Middlesex South District Deeds Book 5019, Page 428, of which mortgage the undersigned is the present holder, for breach of the conditions of said mortgage, and for the purpose of foreclosing, the same will be sold at public auction at 11:45 A. M. on the 17th day of July, 1928, on the premises in Winchester in the County of Middlesex hereinafter described, which were described in said mortgage as follows:

The land with the dwelling house thereon situated in said Winchester on Rangeley Road and Ravine Road, being Lot No. 31 and the Easterly part of Lot 21 as shown on a plan entitled "Rangeley Estate of Edwin Ginn, Winchester, Mass." by Parker Holbrook, Engineer, dated August, 1920 recorded with Middlesex South District Deeds, Plan Book 289, Plan 40, bounded:

Northeasterly by Ravine Road, four hundred and ninety-three and fifty one-hundredths (493.50) feet; Easterly by a curved line at the corner of Ravine Road and Rangeley Road, forty-two and seventy one hundredths (42.70) feet; Southeasterly by Rangeley Road, two hundred and seven and thirty-nine one-hundredths 207.39) feet; southwesterly by Lot 20, as shown on said plan, one hundred seventy three and ten one-hundredths (173.10) feet; Northwesterly by land now or late of Bangs, sixteen and eight one-hundredths (16.08) feet; Southwesterly by land of said Bangs, three hundred and one and sixty-nine one-hundredths (301.69) feet; Northwesterly by the remainder of said Lot 21 now owned by one Abbott, one hundred and ten (110) feet; containing about 78,000 square feet.

Said premises will be sold subject to a prior mortgage to the Brookline Savings Bank written in the sum of eighteen thousand ($18,000) dollars, leases, restrictions, easements, improvements, outstanding tax titles, municipal or other public taxes, assessments, liens or claims in the nature of liens and existing encumbrances of record created prior to this mortgage, whether or not reference to such restrictions, easements, improvements, liens or encumbrances is made in the deed.

Terms of Sale: One thousand ($1000) dollars cash at the time and place of sale, and the balance within ten (10) days thereafter upon the delivery of the deed at the office of John F. McGrath, 820 State Mutual Bldg., Worcester, Mass.

WILLIAM H. LELAND, Mortgagee
John F. McGrath, Attorney,
340 Main St., Worcester, Mass.
June 19th, 1928 je22-3t

NOTICE IS HEREBY GIVEN, that the subscriber has been duly appointed administrators of the estate of William Martin late of Winchester in the County of Middlesex, deceased, intestate, and have taken upon themselves that trust by giving bonds, as the law directs. All persons having demands upon the estate of said deceased are required to exhibit the same; and all persons indebted to said estate are called upon to make payment to

WALTER L. MARTIN
ARCHIBALD T. MARTIN, Admrs.
(Address)
c/o George E. Adams, Atty.,
33 Broad Street, Boston.
July 2, 1928. jy6-3t

Mind's Power Supreme

No barriers, no masses of matter, however enormous, can withstand the powers of the mind; the remotest corners yield to them, all things succumb, the very heaven itself is laid open.—Manilius.

NOTICE IS HEREBY GIVEN, that the subscriber has been duly appointed administratrix of the estate of Frances L. Vreeland late of Winchester in the County of Middlesex, deceased, intestate, and has taken upon herself that trust by giving bond, as the law directs. All persons having demands upon the estate of said deceased are requird to exhibit the same; and all persons indebtd to said state are called upon to make payment to

CAROLYN E. ELLS, Adm.
(Address)
14 Salem Street,
Winchester, Mass.
June 22, 1928. je29-3t

COMMONWEALTH OF MASSACHUSETTS
MIDDLESEX, SS. PROBATE COURT

To the heirs-at-law, next of kin, creditors, and all other persons interested in the estate of Fred E. Lowater late of Winchester in said County, deceased, intestate.

WHEREAS a petition has been presented to said Court to grant a letter of administration on the estate of said deceased to E. Florence Kelley of Winchester in the County of Middlesex, without giving a surety on her bond.

You are hereby cited to appear at a Probate Court to be held at Cambridge in said County of Middlesex, on the eighteenth day of July A. D. 1928, at ten o'clock in the forenoon, to show cause if any you have, why the same should not be granted.

And the petitioner is hereby directed to give public notice thereof, by publishing this citation once in each week, for three successive weeks in The Winchester Star a newspaper published in Winchester the last publication to be one day, at least, before said Court.

Witness, JOHN C. LEGGAT, Esquire, First Judge of said Court, this twenty-sixth day of June in the year one thousand nine hundred and twenty-eight.

LORING P. JORDAN, Register
je29-3t

X8059 de
SHERIFF'S SALE
COMMONWEALTH OF MASSACHUSETTS

Middlesex, ss. June 19, A. D. 1928

Taken on execution and will be sold by public auction on Wednesday, the first day of August, A. D. 1928, at one o'clock p. m., at my office, 20 Second Street in Cambridge in said County of Middlesex, all the right, title and interest that Ada G. Pelton of Somerville in said County of Middlesex, had (not exempt by law from attachment or levy on execution) on the nineteenth day of June, A. D. 1928, at twelve o'clock and thirty minutes, p. m., being the time when the same was taken on execution, in and to the following described registered land, to wit:

Certificate No. 25693.

Land in Winchester, Middlesex County, Massachusetts, bounded Northeasterly by Grayson Road, 71.49 feet; Southeasterly by lot numbered 20 on the plan hereinafter mentioned, 105.98 feet; Southwesterly by land now or formerly of Georgiana D. Holton, 71.67 feet; and Northwesterly by lot numbered 18 on said plan, 100.98 feet; and being lot numbered 19 on said plan; all as shown on a subdivision plan filed in Middlesex South Registry of Deeds, Registration Book 152, page 537, with certificate 22808; and being the property described in certificate 25693, recorded in said Registry with the records of registered land, Book 172, page 417, and dated January 12, 1928.

HERBERT C. BLACKMER,
Deputy Sheriff
je29-3t

A bridge prize that is different. One of the novel midget road maps of New England States. See them at the Star office.

NOTICE IS HEREBY GIVEN, that the subscriber has been duly appointed administratrix with the will annexed of the estate of Jennie Sargent late of Winchester in the County of Middlesex, deceased, testate, and has taken upon herself that trust by giving bond, as the law directs. All persons having demands upon the estate of said deceased are required to exhibit the same, and all persons indebted to said estate are called upon to make payment to

JOSEPHINE WHITTEN, Adm.
(Address)
333 Main Street,
Woburn, Mass.
June 27, 1928. je29-3t

John J. Murphy, Dealer in Junk of All Kinds. Highest prices paid. If you have anything in this line, telephone either Winchester 0924, 1378 or drop a postal to 41 Vine street.
mh9-tf

NOTICE IS HEREBY GIVEN, that the subscriber has been duly appointed administrator with the will annexed of the estate not already administered of Patrick Nelson late of Winchester, Mass., in the County of Middlesex, deceased, testate, and has taken upon himself that trust by giving bond, as the law directs. All persons having demands upon the estate of said deceased are required to exhibit the same, and all persons indebted to said estate are called upon to make payment to

STEPHEN L. STACEY, Adm.
(Address)
18 Tremont Street,
Boston, Mass.
June 23, 1928. je29-3t

FIRST MORTGAGES

Negotiated on favorable terms and rates. All transactions strictly confidential.

ADDRESS P. O. BOX 1
Winchester, Mass.
my18-3mo

BOWDOIN SQ. THEATRE CONTINUOUS
WEEK of JULY 9
DOLORES DEL RIO in "RAMONA"
"BRINGING UP FATHER" with MARIE DRESSLER
MACK SENNETT COMEDY—"CATALINA HERE I COME"
PATHE NEWS ····· "AESOP'S FABLES"
5 VAUDEVILLE ACTS including MIKE SACKS & CO.

GRANADA THEATRE
MALDEN MASS.
Now—Thurs., Fri., Sat.
BILLIE DOVE in
"THE YELLOW LILY"
ALWAYS
5 ACTS OF VAUDEVILLE
Coming—Mon., Tues., Wed.
GEORGE BANCROFT in
"THE DRAG NET"
Free Parking—Attendants

TEELE SQUARE
Monday, Tuesday, Wednesday, July 9, 10, 11
"MOTHERHOOD"
A clean, honest, straightforward, thoroughly human story of the lifeblood of the race. (Screened evenings only.)
"THE HEART OF A FOLLIES GIRL"
With BILLIE DOVE
For the children—matinees only
"THE BIG PARADE"
Thursday, Friday, Saturday, July 12, 13, 14
"THE HAWK'S NEST"
With MILTON SILLS
"SLIGHTLY USED"
With MAY McAVOY and CONRAD NAGLE

STONEHAM THEATRE
Entire Change of Program Monday, Wednesday, Friday, Saturday
Evenings 8 Matinees 2:15 Saturdays 2:15—6:30—8:30
TEL. STONEHAM 0092-W Residence, Tel. Stoneham 0879-W
Unlimited Parking Space on East Side of Square and Main Street after 7 P. M.
Tonight, July 6
BUCK JONES and an ALL-STAR CAST in "BLOOD WILL TELL"
HARRY LANGDON in "THE SEA SQUAWK"
Francis X. Bushman in 4th Episode of "The Scarlet Arrow"
Fables Review
Saturday, July 7
RANGER, the Dog Wonder, in "FANGS OF THE WILD"
IRENE RICH and an ALL-STAR CAST in "THE SILVER SLAVE"
Review Fables
Monday and Tuesday, July 9, 10
LILLIAN GISH and NORMAN CAREY in "ANNIE LAURIE"
Comedy News Topics
Wednesday and Thursday, July 11, 12
OLIVE BORDEN and ANTONIO MORENO in
"COME TO MY HOUSE"
RUDOLPH FILSCHILDKRUT and JULIA FAYE in
"TURKISH DELIGHT"
News

STRAND THEATRE
WOBURN
The Theatre of Distinction
MATINEES DAILY AT 2:15 EVENINGS AT 7:30
Friday and Saturday, July 6, 7
DOUGLAS FAIRBANKS, Jr. in "DEAD MAN'S CURVE"
LOIS WILSON in "HAM AND EGGS AT THE FRONT"
Added Attraction Friday Night—4 BIG ACTS OF VAUDEVILLE
Sunday Concert at 4 and 7:30 P. M.
JOHNNY HINDES in "STEPPING ALONG"
BETTY COMPSON in "THE DESEST RIDE"
Monday and Tuesday, July 9, 10
JOAN CRAWFORD and JAMES MURRAY in "ROSE MARIE"
BEBE DANIELS in "THE FIFTY-FIFTY GIRL"
Wednesday and Thursday, July 11, 12
JOHN GILBERT in "SHAME"
LAURA LaPLANTE in "FINDERS KEEPERS"
Friday and Saturday, June 13, 14
WILLIAM RUSSELL and VIRGINIA VALLI in "THE ESCAPE"
"BUCK PRIVATE" with an ALL-STAR CAST
Added Attraction Friday Night—4 BIG ACTS OF VAUDEVILLE

MEDFORD THEATRE
CALL MYSTIC 1800 FOR RESERVED SEATS
Matinee 2:00 Evening 7:00
Monday and Tuesday, July 9, 10
FRED THOMSON in
"Sunset Legion"
DOUGLAS MacLEAN in
"Soft Cushions"
Wednesday and Thursday, July 11, 12
An ALL-STAR CAST in
"Chicago"
TIM McCOY in
"Spoilers of the West"
Friday and Saturday, July 13, 14
"Harold Teen"
Starring MARY BRIAN
"Branded Man"
With an ALL-STAR CAST

LOCATELLI'S CAPITOL
YOUR HOME THEATRE
MASSACHUSETTS AVE. AT LAKE ST. ARLINGTON
Daily 2:15 and 8 P. M. Holidays Continuous 2:15 to 10:30 P. M.
Seats Reserved For All Regular Evening Performances
Telephone for Reservations to Arlington 4340—4341
Monday, Tuesday, Wednesday, July 9, 10, 11
It cost $5.50 for one seat in New York! See "The Dove" at the Capitol for forty cents.
NORMA TALMADGE
at her best in
"The Dove"
With GILBERT ROLAND and NOAH BEERY
Thrilling, Chilling, Baffling, Amusing
Something Always Happens
With ESTHER RALSTON and NEIL HAMILTON
Thursday, Friday, Saturday, July 12, 13, 14
Children under 18 years of age not admitted
Evening Performances Only
The first film to face seriously the problem of modern maternity.
A picture for adult intelligence.
"MOTHERHOOD"
NORMA SHEARER in
"The Latest from Paris"
Matinee Program
"THE LATEST FROM PARIS"
JOHN GILBERT in "THE BIG PARADE"

Wedgemere Section

In this delightful section we have just listed a house of unusual charm. Erected just before the war, it is solidly built of excellent material. No skimpy rooms in this house; built for comfort and to last. Nine good rooms, 2-car garage: well landscaped lot. Price $18,000. Worth while taking the time to see this, if you want a home in Winchester.

New Home

At a very reasonable price. Six-room house of attractive design and very well built. Property includes a garage and 8600 sq. ft. of land. Nicely located on west side with pleasant surroundings. Only $10,500.

Edward T. Harrington Company

REALTORS

LORING P. GLEASON, Mgr.; Res. Tel. Win. 0936-M

39 CHURCH STREET — WINCHESTER 1400

Insurance

VERNON W. JONES

SUBURBAN REAL ESTATE

Arlington Winchester Medford

NATIONAL BANK BLDG. 13 CHURCH ST. TEL. WIN. 0898

If You Wish to Buy, Sell or Rent, Call Win. 0898 or 1862

PRACTICALLY NEW 7-room Colonial home: high location on attractive finished street; first floor, 3 rooms and sun room; 2nd floor, 4 sunny chambers and bath; one-car garage; modern in every respect. To be sold at a reduced price.

FOR RENT—Attractive apartment of 5 rooms and bath, screened porch, centrally located. Only $55.

RESIDENCE, 36 GLEN ROAD—TEL. WIN. 1862

First Electric Light

In 1862 an arc lamp was installed in a lighthouse at Dungeness, England, and supplied with current from a cumbrous magneto electric machine. This was the first regular electric light in service.

Bristol Old Port

Bristol is one of the oldest ports in England. Its history is generally believed to go back 2,000 years, when it was the terminal place of barter for the Phoenician traders. It was later used by the Roman navigators

Shingles - Wallboards - Flooring

SINCE 1872 BLANCHARD for LUMBER

Telephone 1300

FOR SALE IN RANGELEY

New brick veneer house, containing 11 rooms, porch, sun parlor, 3 baths with built in showers, first floor toilet room, oak floors throughout. Combination coal or oil burning heater. Set-tubs in cellar. Corner lot with 16,235 sq. ft. of land. Best residential district. Can be seen by appointment.

PHONE WIN. 1492 or 1726

je8-tf

ALSO AND LIKEWISE

Bailey's Cleansers and Dyers, Inc., are Cleansers and Dyers. There are other Cleansers and Dyers also—but not likewise.

BAILEY'S CLEANSERS AND DYERS, INC.
Proprietors of Hallanday's

Office and Plant—30 Washburn Street, Watertown, Mass.
Tel. Newton North 4561, 1562, 4563
Winchester Store—17 Church Street, Winchester; Tel. Win. 0528
We Call for and Deliver—Parcel Post Return Charges Paid

Have your Camera

CLEANED, INSPECTED, ADJUSTED

Will cost you little. May save you much.

Leave your films at Hevey's Pharmacy or Star Office for

HIGGINS the PHOTOGRAPHER

TELEPHONE WIN. 0606

NEWSY PARAGRAPHS

David A. Carlue, painter and decorator, hardwood finishing a specialty. 141 Cambridge street, tel. 1701.

Mr. and Mrs. Fred E. Hollins of Symmes road spent the 4th with Mr. and Mrs. William Foss, formerly of Winchester, at Hyannisport.

Night calls for Kelley & Hawes, Funeral Directors, phone Win. 0106. d2-tf

Mr. and Mrs. Ernest G. de Coriolis and family left this week for Toledo, Ohio, where they will make their home. Miss Celia de Coriolis, who is instructing in tennis at Harvard University summer school, will join them later in the season.

Spencer Corsets, home appointments. Jean MacLellan. Tel. Win. 0406-R. ap27-tf

Mr. Parker Hart of Chicago and Mr. Henry Hart of Connecticut are visiting their mother Mrs. Robert W. Hart of Glengarry.

Ask to see the new "Rain Packs" at the Star Office

Mrs. Lloyd Goddu of Southbridge, with her small son and daughter is visiting her mother Mrs. F. C. Alexander.

Dressmaker, designer, excellent fitter, gowns remodeled; interviewed by appointment only. Charlotte G. Pendleton, tel. Win. 1212-W. je22-tf

Mr. and Mrs. Arthur P. Irving of Everett avenue are spending the week in New Hampshire.

Eugene Method of permanent waving $15. The Harper Method Shop. Tel. Win. 0330. ap27-tf

Mr. Parker Hart, formerly of this town, has accepted a position with the Crown Fruit Products Company of New York City.

Dexter P. Blaikie, Contractor and Builder. Repairing done and estimates given. 45 Everett avenue, tel. 0657-R. s2-tf

Marion L. Smith of Walcott terrace and Margaret Soar of Pierpont road are in Santa Monica, Cal. visiting a college friend. After a motor trip from Santa Monica to Seattle the party will sail to Alaska, returning home early in August.

Lieut. Robert Fogg, a former Winchester boy who is well established in aviation, is mentioned in a recent newspaper dispatch as located this summer at the Weirs, N. H., where he is to conduct a summer flying school and passenger business.

NEWSY PARAGRAPHS

Highest prices paid for all kinds of junk. Call S. Frumson, tel. Win. 0236-R or Talbot 3359. o14-tf

Dr. and Mrs. C. W. Kelley and Mr. Crosby Kelley have motored to St. John, N. B., where they will spend the month of July touring.

Millinery clearance, Miss Ekman will close her millinery July 14 and re-open Aug. 23. All hats greatly reduced for quick clearance. 17 Church street.

Dr. and Mrs. Harold A. Gale are at the "Sunwood Camp" Squam Lake, Ashland, N. H., for the next two months.

Mark down on all wash silks and summer print dresses starting Saturday July 7 at the Small Shoppe, 532 Main street. Tel. Win. 1848.

Mr. and Mrs. M. E. Grush are to spend the month of July at Stratford, Vt.

The Idonian Beauty Shop, National Bank Building, will remain open during July, August and September. Closed Wednesday afternoons. Tel. Win. 1408. je15-tf

Officer Mark Kelley was called upon last Sunday evening to quell a disturbance in a house on Canal street.

Mr. George W. Stidstone of 24 Lawson road prevented the theft of a tire from a machine parked in the driveway of his home when he discovered a man in the act of removing the shoe shortly after midnight last Monday morning. The would-be thief made good his escape upon realizing that he was discovered. Mr. Stidstone reported the matter to the police.

Last Sunday evening, while working with the gang of men repairing the railroad roadbed near the station, William Hurley of 53 Lowden avenue, Somerville an employee of the Boston & Maine, became caught in a big winch and suffered a broken arm. He was taken for treatment to the Winchester Hospital by Officers James Farrell and Mark Kelley of the police.

Mr and Mrs. J. B. Harlowe of Southbridge are spending two weeks in Winchester with Mrs. Harlowe's parents, Mr. and Mrs. Nathan Thumim of Oneida road.

Director Edmund L. Dunn of the Winchester National Bank with his family paid a brief visit to Winchester last week-end from his summer home at Clifton Heights.

NEWSY PARAGRAPHS

Many in Winchester were pleased to learn of the appointment of Rev. John W. H. Corbett, S.T.L., to the pastorate of St. Mary's Church in Ayer to fill the vacancy caused by the death of Rev. William H. Grant. Father Corbett has for some years been curate at St. Anne's in Somerville and previously served as curate at St. Mary's in Winchester.

Miss Jeanne Thumim of Oneida road is spending the summer at Intervale, N. H.

Mrs. Martha Kelley of Winchester suffered the loss of her father, Mr. James W. Whitehouse, who passed away at his home at York Beach, Me. on the holiday. The deceased was assessor of the Town of Berwick, Me. for 10 years and also served as a member of the school board. He was well known in Masonic circles.

Marriage intentions have been filed with the Town Clerk by Charles Lyman Weld of Gleason road, Lexington, and Helen George of 3 Thompson street.

Mrs. Jonas A. Laraway of Main street is spending some time with her daughter, Mrs. Harold H. McKinley, at the latter's home in Hollywood, Fla.

The local firm of Moffette & McMullen has added a new Chrysler sedan to its taxi equipment.

Miss Alice M. DeLaurier, popular clerk at the Winchester office of the Edison Electric Company whose marriage to Mr. James Leonard of Winchester is to take place in the near future, was tendered a miscellaneous shower last evening at her home on Sheridan circle by a large group of her associates and friends. The affair was a complete surprise to Miss DeLaurier who nevertheless was able to graciously express her thanks for the many handsome gifts she received. The DeLaurier home was very prettily decorated and during the evening refreshments were served.

Shortly after 9 o'clock last evening Police Headquarters was notified by an excited woman whose identity was not learned that help was needed to prevent a man from committing suicide by drowning in the pond at the rear of Dunham street. Sergt. Thomas F. Cassidy with Patrolman John Regan, Mark Kelley and James Farrell hastened to the scene accompanied by Capt. E. S. Flaherty and Firemen Alexander MacKenzie, David Meskell and John O'Melia of the Fire Department. Upon arrival the rescue detail was unable to find anything amiss nor was it able to locate any one who knew anything of a suicide attempt.

A BOBBIE BURNS PILGRIMAGE

Ellisland, Bobbie Burns' homestead near Dumfries in the south of Scotland, has been presented to the British nations as a memorial to the poet.

There is a beaten tourist path through the Burn country, says a bulletin from the Washington, D. C. headquarters of the National Geographic Society. It begins near Ayr, where the poet was born, and ends at Dumfries where he died. Ellisland belongs toward the latter part of this biographical pilgrimage.

Cottage Was a "Poet's Choice"

Burns built the farm cottage himself and moved thither with his young wife full of high hopes. The land, however, was said to be a "poet's choice," beautiful beyond description in situation, though too poor for agriculture. The venture was a financial failure but rich in poetic results. It was here in his own cottage of "Ellisland" that Burns wrote "Auld Lang Syne" and "Tam O'Shanter."

It is a sign of progress that modern agricultural methods have rendered the estate prosperous, at least as far as outward signs indicate. Over a century and a quarter of careful cultivation have left their mark.

The present farmhouse, into which much of the original Burns' cottage is thought to have been incorporated, looks out upon one of the most smiling landscapes in all the southwest corner of Scotland, rich alike in beauty and in history.

Where the Afton Flows

This region is watered by the River Nith, one of whose branches is the Afton, of poetic memory, which still flows in gentle clearness among its "green braes." Over the near-by hills Bruce and Wallace crossed and recrossed in their many wanderings, leaving a rich store of memories behind them. Some of the country villages gave shelter to Mary Stuart in one of her flights across the land. In a plain looking farmhouse near the Nith, Thomas Carlyle was married. Nithdale indeed is a hallowed district in the light of its past.

Within a short distance of "Ellisland" lie the "bonnie braes" of Maxwellton, scene of the wooing of Annie Laurie. Tradition states that fickle Annie proved unfaithful to her Jacobite poet lover and married the lord of broad acres some miles away. Not far across country are the ruins of Lag Tower, castle of Sir Walter Scott's "Red Gauntlet." This gloomy relic and memories of its master still make their impression on the country peasantry.

While Burns was building his farmhouse at "Ellisland" he lived in a small hut close by another old tower called "The Isle" dating from the 16th century. Lonely without his young wife, who had been left at home till the new nest was prepared, the poet writes discouragingly of his life in the tower hut. It seemed to stand as a sort of symbol of loneliness to him.

The farm cottage of his own building, however, finished soon after the success of the early editions of his poems, was the emblem of future success, as a poet, if not as a farmer. Being the scene of Burns' mature labors, the estate of his own planning forms an approprite gift to the British nation to be preserved as a shrine for Burns' pilgrims from all over the world.

We are showing three grades of golf balls at 50c, 65c and 75c each. All good balls and nice fresh stock. Wilson the Stationer.

RoofGarden

Hotel Westminster

DINE AND DANCE IN THE OPEN

je29-4t

Exide

BATTERIES

Park Battery Station

600 MAIN STREET — TEL. WIN 1305

BATTERY and TIRE SERVICE

ATWATER KENT

ALL ELECTRIC
$138 COMPLETE

May be Purchased on Partial Payments

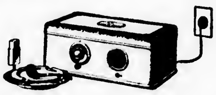

RADIO SERVICE

WEDGEMERE

Very attractive, unique, English type cottage, containing the following rooms: First floor has large living room, finished in gumwood, with fireplace; gumwood finished dining room; modern white enamel kitchen, with Pullman breakfast room; all gas cooking; built in refrigerator, two porches, one screened. Second floor has three fine bedrooms, two of them large enough for twin beds; good sized bath room with tub and shower attachment; ample closet room. The house is steam heated; all hardwood floors and a one-car heated garage adjoins the basement; good sized lot of land; three minutes to electrics or station. Price $13,500. Terms to responsible party.

A. Miles Holbrook

24 CHURCH STREET — TEL. WIN. 1250, RES. WIN. 0609

For Camp and Beach

NEW LOT OF BOYS' CRASH AND LINEN KNICKERS

Will Wash and Wear Well

WHITE DUCK PANTS FOR MEN AND BOYS

WOOL BATHING SUITS

LADIES' RAYON STEP-INS, COMBINATIONS, BLOOMERS AND NIGHT ROBES. ALSO A GOOD ASSORTMENT OF PONGEE UNDERWEAR

Mosquito Netting

RAIN COATS, UMBRELLAS, SUIT CASES

CHILDREN'S PLAY SUITS

Franklin E. Barnes Co.

Moffett and McMullen

FUNERAL DIRECTORS and EMBALMERS

LADY ASSISTANT — TEL. WIN. 1730

M. J. Queenin

RELIABLE TAXI SERVICE DAY and NIGHT

New 7-Passenger Master Six Buick Sedan obtainable for weddings, parties, trips and touring.

RESIDENCE, 17 MYRTLE ST. — PHONE WIN. 1673

je15-5t

In Fitting Out the Family

for the summer, for camp life or travel vacations, you will find we can supply more of your needs than you have any idea.

Only today, two of our customers told us they could do better here than in most Boston stores. Whether it be furnishings for men, women or the children, or fittings for the home or camp, you will quite likely find them here.

BATHING SUITS for men, women and children, also a plenty of caps.

BLANKETS, SPREADS, SHEETS, PILLOW SLIPS, TOWELS, WASH CLOTHS, etc. these you are sure to need.

G. Raymond Bancroft

TEL. WIN. 0671-W — 7 MT. VERNON ST.

PUBLIC LIBRARY, WINCHESTER

THE WINCHESTER STAR.

VOL. XLVII NO. 50 WINCHESTER, MASS., FRIDAY, JULY 13, 1928 PRICE SEVEN CENTS

LOUISE PACKER WON OLD TOWN CLUB TITLE

Louise Packer, Winchester's girl tennis ace, playing from Rockport, won the Pendill Bowl in the women's singles of the open tennis tournament staged by the Old Town Country Club at Newbury last week.

The championship round brought together on Saturday Louise and Elsie Jansen, now of Washington but formerly of Winchester and in 1923 playing No. 1 singles on the high school girls' tennis team. An indication of how completely the women's play was dominated by Winchester entries may be obtained from the fact that both finalists won their way into the last bracket by defeating local girls, Elsie winning from Bara Baugher and Louise from Frances Pettingell.

The first set of the match in the championship round was closely contested but was finally won by Louise, 7—5. The pace proved too fast for the Washington entrant and Miss Packer ran out the match at 6—1.

Frances Pettingell, No. 2 on this year's high school girls' club, was a finalist in mixed doubles paired with George Scott of Newbury. Their opponents were Elsie and "Tom" Jansen who succeeded in winning the title from Frances and her partner after two stiff sets, 6—4, 7—5.

This match was played on Sunday as were the semi-final and final rounds of the men's doubles in which Winchester was represented by Hall Gamage and "Bill" Packer. Packer and Gamage were opposed in the semi-final round by Whitbeck, captain of the Harvard varsity tennis team, and Dodge and were only beaten by the latter team after a hard struggle, in three sets, 3—6, 6—4, 7—5. "Bob" Coit of Boston, a former Winchester boy, paired with J. Richardson, was eliminated in the other match of the semi-finals by Scott and Plummer, the ultimate winners.

"Tom" Jansen and Hall Gamage were both eliminated in the third round of the men's singles by the finalists in this division, Pinkham and Scott. Gamage gave Pinkham the hardest sort of fight before yielding in straight sets, 10—8, 6—3.

ONLY TWO SUNDAY

Despite the heavy motor traffic through town last Sunday, the result of the heat wave, but two motor accidents were reported at Police Headquarters during the day.

The first occurred shortly after midnight Sunday when Norman S. Clark of 27 Ash street, Reading, while driving his Ford touring car south on Washington street struck a trolley pole not far from Cross street. The Ford was badly damaged and Clark was removed to headquarters where he was treated by Dr. Milton J. Quinn for contusions and abrasions of the chest. Clark was accompanied by Stephen Wendell of 88 Ash street, Reading, who was not reported as injured.

During the day the heavy press of cars went through town without a mishap but at 8 o'clock in the evening a Buick sedan, driven by Frank A. Barthelmen of 49 Avon street, Wakefield, and a Studebaker touring car, operated by J. Albert Hersey of 6 Elm street were in collision in the center. Both machines were damaged but no one was reported injured.

ARE TO LIVE IN CAMBRIDGE

Mr. and Mrs. Howard Powell Travis (Pauline Mansfield) are in their new home in Penhody court, 43 Linnaean street, Cambridge, following their marriage in March. They will be joined for the summer by the bridegroom's parents, Judge and Mrs. Julius Curtis Travis of Indianapolis, Indiana, where Judge Travis is Chief Justice of the Supreme Court. The bride who before her marriage was Miss Pauline Mansfield, is the daughter of Philip Mansfield of Winchester, assistant to the United States Attorney General John G. Sargent. Howard Travis is a graduate of Harvard and is a second year Harvard Law School man.

At 9:15 Monday morning the Fire Department was called to put out a fire in a truck on Mt. Vernon street at Winchester place. The trouble was caused by an over-heated foot brake. J. J. Quigley of Woburn is the owner of the vehicle.

STATE PRIMARY NOMINATION PAPERS

SEAL OF THE TOWN OF WINCHESTER MASS. WATERFIELD 1638 WINCHESTER 1850.

The Registrars of Voters will be in session at the office of the Town Clerk, Town Hall Building, for the certification of signatures on State Primary Nomination Papers on the following evenings:

JULY 20, 1928 from 7:30 to 8 P. M.

JULY 27, 1928 from 7:30 to 8 P. M.

AUGUST 3, 1928 from 7:30 to 8 P. M.

AUGUST 10, 1928 from 7:30 to 8 P. M.

Papers should be submitted before the evenings of above dates to allow time for checking signatures.

HOWARD S. COSGROVE
BERNARD F. MATHEWS
GEORGE J. BARBARO
MABEL W. STINSON
Registrars of Voters

jy13-4t

VACATIONISTS

Mr. and Mrs. C. Elliott Ward of Bonad road are enjoying two weeks at Lake Winnepesaukee, N. H.

"Harry" Dyson of Arnold the Florist's, is enjoying a two week's vacation.

Paul Quigley, clerk at Knight's Pharmacy, is on a motor trip to Canada and Vermont.

Mrs. R. M. Armstrong of Highland avenue is to spend the summer months at Friendship, Me.

Mr. and Mrs. Raymond Merrill and the Misses Marguerite and Virginia Merrill of Rangeley have been spending the week at Lake Winnepesaukee, N. H.

Mrs. Charles H. Brown and Miss Rubie Brown of Eaton street are at their summer home at Ashbury Grove.

Mrs. Thomas Farrell and daughter, Miss Marie Farrell of Lebanon street and Miss Ruth Humphrey of Blind Bridge street are at Hyannis.

Miss Marion Henderson of Cabot street sailed last Friday to spend the summer touring Europe.

Mr. and Mrs. F. A. Suhre and family of Mystic avenue are at Nuttings Lake for the summer months.

Mr. and Mrs. Burton W. Cary of Fenwick road have joined the summer colony at Megansett.

Mr. and Mrs. W. E. Bottger are spending the summer at Monmouth, Me.

Mr. and Mrs. Augustus J. Boyden and family of Central street are summering at Tamworth, N. H.

Mr. and Mrs. John A. Caldwell of Central street are at Sunapee, N. H., for the summer weather.

Mrs. F. F. Carpenter is spending the summer at Waterville, Me.

Mrs. Jane E. Dodge of Sheffield road is at Spring Hill Farm, North Edgecomb, Me., where she is enjoying the warm weather.

Mr. and Mrs. Charles E. Greco of Everett avenue are summering at Old Fort Inn, Kennebunkport, Me.

Mr. and Mrs. James W. Blackman of Myrtle street left this week to spend the months of July and August at Shore Acres.

Miss A. N. Jewett is enjoying the summer at Powell River, British Columbia.

Mr. and Mrs. J. R. Cove are among the Winchester people summering at Clifton Heights.

Mrs. F. K. Wallburg of Wildwood street has opened her summer home at Allerton.

Mr. A. G. Nicholas is spending the summer at Crescent Bay Camp, Saranac Lake, N. Y.

Mr. and Mrs. M. F. Brown of Rangeley are to spend the summer at Milford, N. H.

Miss Marion Dyson of the Winchester Trust Company office staff is enjoying her annual vacation.

John and George Bryne, sons of ex-Selectman George M. Bryne and Mrs. Bryne of Copley street are at Great East Lodge, Sanbornville, N. H., for the summer.

Mr. Adolph Frosberg returned to his duties at the Winchester National Bank this week after enjoying his annual vacation.

Misses Anna and Marjorie Danforth are at Quimbeck Camps, South Fairlee, Vt., for the summer.

Mr. and Mrs. W. E. Cobb and son Frederic of Lloyd street are at their summer home in Hedding, N. H.

Fireman Harry Brown is enjoying his vacation.

Mr. and Mrs. C. W. Nash are spending the summer at Megansett.

Mrs. George W. Dearborn of Herrick street has opened her summer home at Campton, N. H.

Mr. and Mrs. V. Ghirardini of Foxcroft road are to summer on the Ames Estate, Bayview, Lanesville.

Mrs. H. H. Pentz and family of Main street is spending the months of July and August at Winnisquam, N. H.

Mr. and Mrs. J. A. Harrington and son of 20 Elmwood avenue are spending the summer at Oakland Beach, R. I.

Mr. and Mrs. John L. Cayting have returned from Manomet Point, where they were guests at the "Mayflower Inn."

Dr. and Mrs. Edward Harlan Wilson of Columbus, Ohio, are visiting Mrs. Wilson's parents, Mr. and Mrs. P. A. Hewitt at 17 Pine street.

Mrs. Robert M. Hamilton and family of Wedge Pond road will spend the next two weeks at Marshfield Hills.

MISS MARY ELLEN MACKSEY

Miss Mary E. Macksey of 68 Nelson street died last night. For a considerable period she had been in poor health, having suffered a shock five years ago. She was 62 years of age.

Miss Macksey, although a native of Charlestown, had spent practically all her life in Winchester, her parents, John and Ellen (Murphy) Macksey moving to this town during her infancy. She was widely known among the old residents of the town.

She is survived by a brother, Mr. Thomas J. Macksey, Superintendent of Wildwood Cemetery, and a sister, Miss Hannah K. Macksey, with whom she made her home.

High mass of requiem will be celebrated at St. Mary's Church on Monday morning at 10 o'clock. The interment will be in Calvary Cemetery, Montvale.

Mr. Daniel Kelley of the firm of Kelley & Hawes received Wednesday a letter from his daughter, Miss Bertha Kelley, who with the Misses Margaret Randall and Nina Richardson, of Winchester, is touring Europe. The young ladies were leaving Paris, after spending a week in the French capitol, for Avignon, Monte Carlo and Italy. Miss Kelley wrote that American tourists this summer are being given real thrills everywhere by the pictures of "Lindy" displayed by the French.

WINCHESTER BOYS ON CRUISE ABROAD

John S. Blank, 3rd, Allan Wilson, Lawrence Jones, Robert Burns and Lawrence Knowlton are among the Winchester boys who are spending the summer on the ten weeks' summer cruise to Europe under the auspices of the American Nautical Schools Inc., on the SS. Albatross, L. J. Connelly commander.

Included in the itinery are many of the principal European ports such as Le Havre, France; Ijmuiden, Holland; Hamburg, Germany; Ebsjerg, Denmark; Antwerp, Belgium; Cork, Ireland; and London and Plymouth in England. Other trips to nearby points of interest are also to be arranged, including a visit to Blarney Castle, a bicycle trip through southern England to Shakespeare's home and attendance at the Olympic games.

During the days spent at sea, deck games and a complete program of entertainment is to occupy the time of the youthful voyagers and there is also to be available instruction in navigation, seamanship, engineering, lifesaving, first-aid, physical culture, etc. Coaching may be obtained in languages, mathematics, history and other academic subjects.

The vessel was formerly the U. S. S. Albatross under the U. S. Fish Commission and was used by Commander Donald B. MacMillan on his trip to the Arctic Ocean.

Its commandant, Commander L. J. Connelly, U. S. N. retired, has more than 33 years service afloat, beginning as an apprentice boy on the famous old square-rigger, Portsmouth. The Executive Officer, Mr. C. K. R. Clausen, also a retired naval officer, has been at sea since his 14th year and was one of the crew with Hobsen in the historic sinking of the Merrimac. He is the holder of the Congressional Medal of Honor.

ST. MARY'S FIFE AND DRUM CORPS HELD DANCING PARTY

Waterfield Hall was well filled Tuesday evening, July 10, when St. Mary' Fife and Drum Corps were hosts at a very successful dancing party in aid of their popular organization. The corps has long felt the need of a banner to use in their parade appearances and the dance with a whist held the preceding evening in the parochial school hall was for the purpose of providing the necessary funds to purchase suitable colors for the boys.

Tuesday evening's party was matronized by Mrs. M. C. Ambrose, Mrs. James Cullen and Mrs. Catherine Callahan. There were no special or novelty dances but intriguing music was furnished by McPartland's "Coverly" Orchestra while the large attendance added to the pleasure of the evening.

The committee in charge was headed by the Rev. Fr. John P. Sullivan and included Joseph L. Cullen, Thomas A. Dolan, James Cullen, Thomas Travers, Ernest Haley, Joseph Callahan, William Callahan and James Mullen.

FORMER WINCHESTER GIRL SHOWERED

Miss Anna L. Young, a former Winchester girl and well known here through her one-time connection with the local office of the Edison Light Company, was tendered a novelty shower by a large group of her friends at her home on Oak street in Woburn last Monday evening.

Among the guests was a delegation of Miss Young's classmates from St. Charles High School who presented her with a handsome console set, table and mirror. Many other beautiful gifts were also received by the completely surprised young hostess whose impromptu expression of thanks left no doubt of her appreciation.

Following the presentation of the gifts an entertainment program was enjoyed and dainty refreshments were served. Miss Young's marriage to Mr. C. Theodore Rosander of Woburn is to take place on the evening of July 21.

WINCHESTER SALE

Walter Channing, Inc., reports the sale of the property of Alice G. Mudge at 7 Wedgemere avenue, Winchester, comprising a beautiful stucco residence of 10 rooms and three baths, a 2-car garage, and approximately 17,000 square feet of land. Title is taken in the name of the World Engineering Corporation of Wilmington, Delaware, and the property will be occupied by its president, Mr. Carl H. Pihl and family, formerly of Jacksonville, Fla., who will make this a part year home.

MARRIAGE INTENTIONS

Marriage intentions have been filed with the Town Clerk as follows:

Kenneth Furber Caldwell of 6 Stevens street and Esther Sheldon Shinn Salzman of Lansdowne, Pa.

Louis Geerts of 15 Kilgore avenue, West Medford and Charlotte F. Teel of 51 Yale street.

WM. E. BEGGS ILL

Mr. William E. Beggs of the firm og Beggs & Cobb and formerly Selectman of Winchester, is critically ill at his summer home at Chatham, Cape Cod.

DEADLINE FOR POLL TAXES MONDAY

Collector of Taxes Nathaniel M. Nichols wishes to announce through the Star that next Monday evening, July 16, is the last date on which poll taxes may be paid without the additional charge of 20c for a summons.

Mr. and Mrs. R. A. Hull of Glengarry, will spend the next two months at Phillips Lake, E. Holden, Me.

WINCHESTER AND WOBURN CITY CLUB TO MEET AGAIN

Tomorrow afternoon on Manchester Field at 3:15 Winchester Town Team and the Woburn City Club will strive once more to settle the argument of which aggregation is the better ball club. The tanning city lads won the first debate on the 17th rather handily and the second stanza of the struggle on the afternoon of the 4th was rudely halted by rain. The boys are rarin' to go and tomorrow's session should be a thriller.

One thing is certain Woburn will find no soft pickings here if Manager Farrell's boys play up to the form they have shown in the past few games. The team has been greatly strengthened and with "Archa" Amico and "Olio" Lee going along smoothly on the pitching rubber the locals will bother the best in their class.

"Dukes" has gotten together a nice looking inner defense in Fitzgerald, McMannus, Coates and Colucci and the City Club warriors will find it necessary to get it out of the infield to get on. A combination of "Max" Carey, "Touchy" Gray and the veteran "Chucker" Roche gives Winchester an outfield that can go and get 'em. Old reliable "Mex" Kelley is doing the catching.

Manager McGrath will bring a hustling aggregation to Manchester Field tomorrow and with either "Bunker" Carroll or "Art" Cail on the firing line the locals will have to step lively to get under the wire a winner.

CHARLES BENNETT COOK

Mrs. Daniel C. Linscott of Central street suffered the loss of her father, Charles Bennett Cook, last week Tuesday, as the result of a shock of paralysis. Mr. Cook had been a lifelong resident of Fall River and had been one of the most respected citizens. He had been connected with the banking interests of the City of Fall River all his life, starting at the age of 16 with the Fall River National Bank, afterward becoming its assistant cashier. Later, he became the cashier of the Metacomet National Bank and held that position for 26 years, when he resigned. In 1917, he was elected president of the Massachusetts Bankers Association.

He was a member of the First Baptist Church in Fall River and had served the church as deacon, as well as on many important committees.

He is survived by his widow, Rebecca Judson Cook, four daughters, one son and three grandchildren.

Funeral services were held last Friday at his residence and were attended by many prominent business and banking representatives, besides many of his friends.

MOSES A. KING

Moses A. King, 75 years of age and for the past 50 years a resident of this town, died at the Winchester Hospital early this morning of a complication of diseases. He had been confined to the hospital for the past five weeks.

Mr. King was widely known in this town. He was a native of La Prarie, Canada, and came to Winchester 50 years ago to engage as a leather worker in one of the leather shops. For a number of years he had been in the employ of the School Department as a janitor.

He married Miss Margaret Louise Pattee of Somerville. She died eight years ago. He is survived by eight children: Paul, Moses, Jr., Albert F., Clarence U. of Malden, Charles W. of Wollaston, Mrs. Beatrice M. Crowe of Worcester, Arthur E. A. of Winchester and Bernard A. also of Winchester, with whom he made his home at 12 Lebanon street.

Solemn high mass of requiem will be celebrated at St. Mary's Church on Monday morning at 9 o'clock. The burial will be in Calvary Cemetery, Montvale.

PRESENTED PURSE OF GOLD

James A. Cullen, son of Mr. and Mrs. James A. Cullen of Clark street, was on Wednesday evening tendered a reception at the home of Mrs. Catherine Callahan on Main street by St. Mary's Fife and Drum Corps of which he was a founder and in which he has always taken an active interest.

The young musicians led by their director, Rev. Fr. John P. Sullivan and Drum Major Thomas Dolan marched to the Callahan home and played "Auld Lang Syne" before entering to take Mr. Cullen completely by surprise. The latter was even more astonished when he was presented by Father Sullivan with a substantial purse of gold. An entertainment and refreshments followed the presentation address.

Mr. Cullen, known to sports followers as "Fireman," was graduated this June from Massachusetts Institute of Technology where he was an honor student and captain of the varsity wrestling team. He prepared for college at the Winchester High School and was the holder of the Fortnightly Scholarship during his undergraduate course at Tech.

He has accepted a position in New York with the Edison Electric Illuminating Company and left Winchester last night to assume his new duties.

CONTAGIOUS DISEASES

There were one case of Lobar Pneumonia and one case of Whooping Cough reported to Maurice Dinneen, agent of the Board of Health for week ending Thursday, July 12.

A Stoneham news item states that the Selectmen of that town have voted to communicate with the local Board relative to the rebuilding of Marble street through to Winchester Square. This road has been in poor condition for some years.

WINCHESTER BOAT CLUB LOST CANOE RAGATTA TO "O. D."

Riverside Club Won Four Firsts on Mystic

Omicron Delta Canoe Association paddling crews from Riverside won in the regatta with the Winchester Boat Club on Upper Mystic Lake last Saturday afternoon taking four first places to two for the home representatives, scoring 32 to 16 points.

The regatta is an annual event held by these clubs prior to the meet of the Eastern division of the American Canoe Association to be held this year at Sharon, tomorrow. Last year Winchester Boat Club won the dual meet and the silver trophy which last Saturday went to Omicron Delta.

The star of the regatta was Edward Hann, Omicron Delta. He won four first places, capturing the single and double-blade half-mile paddling events and stroking the tandem crews which won the single and double blade tandem races. A fifth race in which he took part as stroke paddler, the club fours, double blade, was the only one his crews did not win.

Winchester B. C. won both club four contests, although unable to head the single and tandem contests.

The wind was off the stern quarter of the cedar canoes used in the races and made steering of the light craft rather difficult.

Hann Makes Great Finish

Edward Hann won the single paddling race, the first event of the afternoon, beating George Patterson, a fellow O. D. paddler, by about four canoe lengths. Kenneth Pratt, Winchester, was third.

Hann also won the single double blade paddling race from "Phil" Hight of Winchester in a remarkable display of canoe driving power, handling his double blade paddles while kneeling. Hight, from the starting line near the Mystic Valley Parkway, alternated in leading with Hann. Both canoes were even at the entrance to the Narrows, Hann kneeling and Hight paddling seated.

Hann pulled away after passing through the Narrows and had a lead of about two lengths that seemed to assure him of first place.

Scarcely three lengths from the finish, however, Hann, "iron man" of the regatta, sent his cedar speeding like an arrow over the water out ahead of Hight. He made up the distance of open water between his canoe and the Winchester man's craft and shot across the finish line a winner by about half a length. Francis Randlett of Winchester was a close third in the race.

Hann and Paul Marchant won the tandem single over George Patterson and Edmund Haynes of their own club quite handily by more than three lengths.

The tandem double blade race between Hann and Patterson demonstrated again the superior strength and style of the Omicron Delta double blade paddlers in using the kneeling stroke. Hann and Patterson won by less than a length from the crack Winchester team, Alan Hovey and Edward Sandberg, which has made a fine record in canoe meets this season.

The Delta Omicron victory was unexpected and attributed mainly to the great driving power in the stroking of Hann and the kneeling style of paddling.

The spurt of the visitors was a spectacle worth seeing. Hann had won three other races in close succession earlier in the afternoon. Hight and Palmer, Winchester, finished in third place, about one foot behind Hovey and Sandberg.

Another Stirring Battle

The two club fours, single paddling, was won by Winchester crews, showing superior watermanship. Winchester used the longer or so-called American stroke. The visitors were unable to manage their craft, using a medium-length style stroke.

The double-blade four race was another battle between the seated Winchester crew and the Omicron Delta four kneeling paddlers. Winchester won by better watermanship and a steady, smooth stroke that put them ahead halfway over the course. Winchester, stroked by Capt. Edward Sandberg, captured first place by $2\frac{1}{2}$ lengths.

The novelty water sports, planned for the last part of the regatta, were called off.

The summary:

Single Blade Paddling, Half-Mile—Won by Edward Hann (O. D.); George Patterson (O. D.), second; Kenneth Pratt, (W. B. C.), third.

Single Double Paddling, Half-Mile—Won by Edward Hann (O. D.); Philip Hight (W. B. C.), second; Francis Randlett (W. B. C.), third.

Tandem Single Blade Paddling, Half-Mile—Won by Edward Hann and Paul Marchant (O. D.); George Patterson and Edmund Haynes (W. B. C.), second; Kenneth Pratt and Alan Hovey (W. B. C.), third.

Tandem Double Blade Paddling, Half-Mile—Won by Edward Hann and George Patterson; Alan Hovey and Edward Sandberg (W. B. C.), second; Philip Hight and Winthrop Palmer (W. B. C.), third.

Club Fours, Single Blade Paddling—Won by Winchester B. C. (Philip Hight stroke, Harry Gardner 2, Kenneth Pratt [illegible], Edward Sandberg stern); Omicron Delta C. C. ([illegible] Frazer stroke, Paul Marchant 2, Alexander Karn 3, Edmund Haynes stern), second.

Club Fours, Double Blade Paddling, Half-Mile—Won by Winchester B. C. (Edward Sandberg stroke, Philip Hight 2, Winthrop Palmer 3, Alan Hovey stern); Omicron Delta C. C. (Edward Hann stroke, Alexander Karn 2, Edmund Haynes 3, George Patterson stern), second.

The races were started by Dwight B. Hill, Winchester B. C. Commor. Tom Williams of the Omicron Delta Club and George Anderson of the same club, with Harry Moulton, Winchester Boat Club, were the judges. George Batchelder, Omicron Delta, was clerk of course.

The regatta committee of the Winchester Boat Club had charge of the regatta. The committee includes Capt. Edward Sandberg, Winthrop Palmer and Alan Hovey.

A baked bean and corn-pone supper was served to the visitors of the Omicron Delta Canoe Club by Winchester B. C. members, following the regatta.

COMING EVENTS

July 14, Saturday. Canoe races at Sharon.

July 17, Tuesday. Flower Mission Flowers for Boston leave Winchester Station on the 9:07 train.

DON'T FORGET
The Rest of the Family!
SEND THE STAR
To Them This Summer

HAMM'S DEATH REGRETTED HERE

Dartmouth Athlete was Great Favorite With Local Sports Lovers

Winchester sports lovers will share in the general regret occasioned by the death of Harold Leslie Hamm, 21, of Arlington, varsity football player at Dartmouth, who was instantly killed when he was struck by lightening while fishing in Lake Winnipesaukee about 4:30 p. m. Wednesday. The young man had gone out earlier in the afternoon and was on the water when a terrific thunderstorm broke, one of the bolts striking his row-boat.

The tragedy is given an added local touch by the fact that Camp Mishamoka, at which Hamm was a counsellor, is owned and directed by L. T. Wallis of this town, Master of Winchester Country Day School. The Dartmouth boy was a general favorite at camp and his sudden death cast a pall over the entire group of campers.

Hamm was the son of Dr. and Mrs. Leslie Hamm of 15 Park circle, Arling. He was graduated from Arlington High School in 1926, establishing for himself an enviable reputation as an athlete during his prep school days. After making his letter in four sports as a schoolboy he matriculated at Dartmouth where he at once stamped himself as potentially one of the most brilliant sports performers at Hanover in some years. As a sophomore he rose to meet a bad situation last fall and carried on splendidly as varsity fullback after injuries had incapacitated the great "Dick" Black. Illness prevented his participation in hockey and baseball last year, but he was counted on for varsity service in both sports another season. His untimely death comes as a real blow to the Green. He was a member of the Delta Kappa Epsilon fraternity and was universally popular on the Dartmouth campus.

Perhaps Hamm is best remembered by Winchester sports' followers as a star fullback and catcher of the Arlington High School football and baseball teams. He was in each sport an all Mystic Valley League choice and ranked with the best athletes ever to wear the Red and Gray.

Besides his parents the deceased is survived by one brother, James N. The family was notified of Harold's death by telephone.

WINCHESTER ROTARY CLUB

At this weeks meeting our recently elected officers were in full charge for the first time, with President Harris in the chair. We are now fairly launched on the work of the coming year, a year in which we hope to accomplish much both for our club and our town.

It being the season of vacations our attendance was light; this is a condition which must be expected at this period, and it behooves all of our members who are in town to make especial effort to be present. Doubtless the greater part of our absentees will visit other clubs while away from home, thus helping to make our record clear.

Our speaker on Thursday was the Rev. Austin Rice, pastor of the Congregational Church at Wakefield, and member of the Wakefield Rotary Club.

The subject of Mr. Rice's talk was "Hurrying By." It was a plea for us to take our work and play in a more leisurely fashion. Americans as a rule seem to be in too great a haste to get on in life's endeavors. Could we not work as effectively if we should take more time for planning our efforts and considering their execution and results? Would not such a course give us a longer life of usefulness? Is it not worth while for us to spend a generous amount of time in observing and enjoying the beauties of nature which are so lavishly bestowed on our homeland, and could we not learn much by so doing?

Are we devoting a sufficient portion of our lives to the cultivation of the friendship and love of our neighbors and even of our own families?

We are indebted to our fellow Rotarian for an inspiring address and hope that we may have the pleasure of listening to him again at no distant date.

Don't overlook the appetizing lunch which Fred is sure to have ready for you on Thursday, the 19th inst.

REACH SETTLEMENT ON LAY-OUT DISPUTE

The Board of Selectmen, sitting as a Board of Survey, at a meeting called to consider the petition of the Winchester Building Trust, Ralph P. Sylvester, trustee, and Ersillia N. Sylvester, for the approval by the Board of a plan filed with a petition for a way proposed to be laid out to extend from Church street on land formerly known as the Miller and Maynard properties a distance of 200 feet northerly from Church street, voted to approve the plan when it is presented in an amended form, omitting the words, "right of way" and also the words, "the street shown hereon is to afford access to the lots on this plan and no other street or way is to be constructed or used on or over any of the same by any owner or occupants thereof." It is expected that the plan will be signed next week.

WINCHESTER SAVINGS BANK
26 Mt. Vernon Street

Incorporated 1871

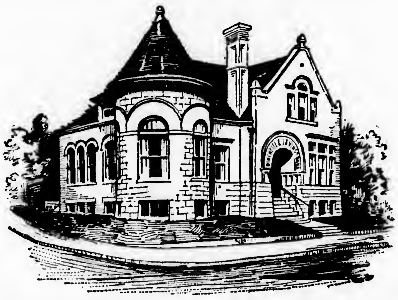

Resources $3,650,000

This Bank is a Mutual Savings Bank incorporated under the laws of the Commonwealth of Massachusetts and is operated solely for the benefit of its depositors

MONEY DEPOSITED
on or before third Wednesday of each month, will draw interest from that day.

We have money to loan on first mortgages.

This bank is an agency for Savings Bank Life Insurance.

HARRY C. SANBORN, President WILLIAM E. PRIEST, Treasurer
RALPH W. HATCH, Assistant Treasurer

BOARD OF INVESTMENT
HARRY C. SANBORN DANIEL W. HAWES H. WADSWORTH HIGHT
JAMES W. RUSSELL SAMUEL S. SYMMES

Business Hours—8 A. M. to 3 P. M. Saturdays—8 A. M. to 12 M., 7 to 8:30 P. M.

YOUR RUGS NEED ATTENTION

Your neighbors and friends testify, *"We are the best to handle Oriental rugs,"* so why do you worry about where to send them.

We are in Winchester and ready to give you our best service in *Cleaning and Repairing Domestic* as well as *Oriental Rugs.*

We call and deliver and keep them for you while you are away.

H. F. MOURADIAN
17 PARK STREET, WINCHESTER TEL. 0654-W
je22-tf

M. C. W. G. OUTING

The warm spell of the last few days has in no way tended to lessen the enthusiasm for the outing to be held on next Wednesday, July 18.

The committee comprising Sisters B. Young, Mrs. Mary Carroll, Mrs. Catherine Callahan, Mrs. John Halligan and Mrs. Mary Murphy are all working zealously for the success of the affair which is guaranteed by present indications.

All who plan going, either alone or with their friends and neighbors should make reservations in advance by telephoning Win. 1545-M or 1051-W.

Buses will leave Winchester Center at 9:30 o'clock. Be on time, prepared for a "whale o' time."

OSBORNE WINCHESTER GOLF WINNER

J. W. Osborne won the two-thirds handicap medal play golf tournament at the Winchester Country Club last Saturday afternoon with a card of 89—69. His net was only one stroke under that of H. E. Buckminster and H. H. Wood, Jr. who finished in a tie for second honors, each having 86 for gross. The best gross for the round was 82 scored by P. A. Hendrick.

The summary:

J. W. Osborne	89	69
H. E. Buckminster	86	70
H. H. Wood, Jr.	86	70
P. A. Hendrick	82	72
E. B. Adams	92	72
F. H. Farnham	91	73
F. T. Barton	83	74
I. F. Hall	91	75
R. L. Smith	81	76
E. A. Tutein	88	76
G. F. Tuttle	94	76
H. W. Stratton	93	77
F. A. Beeham	100	77

BENEDICT DEFEATED WINTHROP

The Benedict Club of Winchester won its match from Winthrop in the Old Colony Tennis League last Saturday afternoon on the Governor's avenue courts, 5 to 2. The local racquet wielders got much of their winning edge in the singles matches taking three out of four. Two out of three of the doubles matches also went to the Benedict players.

The Winchester club has been slow to start in the Old Colony this season and its supporters are hoping that with the Winthrop match the corner has been turned. There are several good player numbered among the membership of the Governor's avenue outfit.

Last Saturday only one of the singles matches went to odd sets, Carr of Benedict winning from Richardson of Winthrop in an interesting brush, 6—3, 2—6, 6—2. Winchester lost the No. 1 singles when Swan of the visitors beat Blanchard, 6—3, 6—4. Riley of Winchester outclassed Sawin in the No. 2 singles, winning in straight sets at 6—1.

The summary:

Singles

Swan, Winthrop, defeated Blanchard Benedict, 6 3, 6 4.

J. Riley, Benedict, defeated Sawin, Winthrop, 6 1, 6 1.

Carr, Benedict, defeated Richardson, Winthrop, 6 3, 2 6, 6 2.

Grindle, Benedict, defeated Kiely, Winthrop, 6 4, 6 2.

Doubles

J. and R. Riley, Benedict, defeated Swan and Kiely, Winthrop, 7 5, 6 2.

Blanchard and Carr, Benedict, defeated Sawin and Bimmeo, Winthrop, 7 5, 6 4.

Richardson and Kiely, Winthrop, defeated Parish and Grindle, Benedict, 6 2, 6 2.

Get your tennis balls at Wilson's.

A Service that Follows You
On Your Vacation

Watch for our neat white trucks along the shore towns from Winthrop to Rockport on the North, and from Quincy to Duxbury on the South.

Parcel Post continues to serve those who go far away. Special mailing cases provided, and postage on return packages paid by us.

LAUNDRY COLLECTED AT YOUR HOME CAN BE DELIVERED TO YOUR SUMMER ADDRESS WITHOUT DELAY. THIS MEANS AN UNINTERRUPTED SERVICE . . . . A CONVENIENCE THAT YOU WILL APPRECIATE!

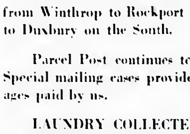

Winchester Laundry Division
of the
New England Laundries, Inc.
Converse Place, Winchester
'Phone Win. 2100

UNIVERSITY THEATRE

The features at the University for four days beginning Sunday are "Thanks for the Buggy Ride" with Laura La Plante and Glenn Tryon, and "The Little Yellow House" from the novel by Beatrice Burton.

"Thanks for the Buggy Ride" combines splendid human comedy with a heart-moving love story of struggling youth on the great white way. Miss La Plante has scored another personal triumph, in an excellent successor to "The Cat and the Canary" and "Silk Stockings." Glenn Tryon who is a comedy star in his own right, shows that quality of youth and spontaneity which will, in a short time, make a matinee idol of him. The supporting cast includes Richard Tucker, Lee Moran, Jack Raymond, David Rollins, Kate Price and Trixie Friganza.

"The Little Yellow House" is taken from the McCall magazine serial story by Beatrice Burton deals with the problems of a gallant little mother who endeavors to make a home for her family in an old house that has little in its favor but the memories of happier days.

For the last three days of the week the program includes "The Hawk's Nest" with Milton Sills and "Modern Mothers" with Helene Chadwick and Douglas Fairbanks, Jr.

The mysteries of Chinatown in an American city form the colorful background of "The Hawk's Nest." It is a story of underworld wars, with Sills playing the leader in the half world. Doris Kenyon has an important role in this colorful underworld story, from the pen of Wid Gunning.

"Modern Mothers" is founded upon actual fact. Peter B. Milne, the author drew from the romance of an actress, who sacrificed the love and affection of her own daughter for the sake of a career and made a sensation through startling publicity stories circulated about her.

Salmon in Millions

In some Alaskan streams salmon have at times appeared in such massed numbers as to make it seem that the channel was almost solidly filled with fish. This, however, occurs only during brief periods at the height of the annual runs or migrations of adult salmon from the sea to streams for spawning purposes.

Dutch Treat

"This check," declared the determined diner to a friend who was making ineffectual feints at reaching for his wallet, "will be paid on a compassionate basis."—Detroit News.

Action Excels Again

There is reason to believe a patriotic mouth doesn't necessarily always mean a patriotic soul.—Toledo Blade.

BIG STORE OPENS IN CAMBRIDGE

The coming to Cambridge of Sears, Roebuck and Company, nationally known merchandising house is one of the outstanding events in the business world of New England for this summer. This company, which has located a retail department store at 1815 Massachusetts avenue in Cambridge, has built a handsome three story building and there is selling goods "over the counter" just as they are sold in any other retail establishment.

This company, which does an annual business of over $300,000,000 in sales, has brought to Cambridge all the manufacturing, handling and selling advantages which have been followed by the company for 40 years. The retail manager for the Boston Metropolitan district is Walter S. Mapes, who has been with the company for 12 years and who, as a boy lived in Cambridge. The Cambridge store manager is Charles M. Lafferty, for nine years employed by the company, who was transferred to the Cambridge post from the position of retail store manager in Atlanta, Ga.

For this store, Sears, Roebuck and Company, has employed about 400 salespeople and other assistants. Most of these were employed from among residents of metropolitan Boston, 85 per cent of them being residents of Cambridge. In addition a total of $300,000 was paid to local labor in the construction of the Cambridge store.

The interior of this newest retail department store for metropolitan Boston presents an attractive and orderly appearance as the customers enter. Plate glass show cases, well-finished display tables and modern display equipment as to stands and shelves throughout the store, along with wide aisles and well arranged merchandise make the visitors feel the spaciousness of the merchandising floors. The store has a soda fountain and luncheonette at the rear of the main floor.

Merchandising is done on three floors of the building. The basement is for automobile tires and automobile accessories, heavy merchandising of all kinds, sporting goods, kitchenwear and hardware, roofing, paint, wall paper and kindred lines.

On the main floor is found men's furnishings, jewelry, piece goods, boys' wear, drugs, tobacco and candy departments and kindred lines.

On the second floor are the women's wear, misses ready to wear, infants goods, furniture and rugs, women's hats and similar kinds of merchandise.

The third floor is for reserve stock and store offices.

"It is always difficult to get across to the general public that we have a real department store in every sense of the word," said W. S. Manes, manager of retail operations in metropolitan Boston for Sears, Roebuck and Company. "Because we have a mail order house, most people have the idea that we are opening a sample room where goods may be inspected and then ordered from a catalog. Nothing could be further from the truth. We are opening a store which will sell goods right over the counter just as any department store sells goods. We want the people of Metropolitan Boston to come and see our display and inspect our store.

"The three-day opening of the store started yesterday, July 12 and will continue through Saturday. On these days the store will open at 9 o'clock in the morning and remain open until 9 o'clock at night. I hope that all who possibly can will visit our store on these days. I am sure it will be worth while and they will learn of the kind of merchandise we have and sell to more than 11,000,000 customers in the country."

GRANADA ATTRACTIONS

Far surpassing in emotional drama her previous work as a comedienne, Colleen Moore has given a performance in "Happiness Ahead," which is new playing the Granada Theater in Malden, that unquestionably should be considered the best of her career. Edmund Lowe who plays opposite Colleen Moore, is provided with an unusually strong role—and he takes full advantage of his opportunities. The players in support represent an admirable example of casting. The regular five act bill of selected Granada vaudeville will also be offered the last three days of this week.

Bebe Daniels in "The Fifty-Fifty Girl" will be the screen feature the Granada will present the first three days of next week. This new picture is typically Bebe Daniels, who is never better than in a story wherein the beautiful American girl just cannot keep herself out of a jam. Later she is willing to admit that there are some places in this world in which men are more capable than women.

Open Evenings Until Nine

THE BEST IN CANDIES AND PASTRIES

Of course you know where to get them—at A. A. Morrison's.

Everything is home-made and *good!*

Clara Catherine Candy and Food Shop
A. A. Morrison
19 MT. VERNON STREET WINCHESTER

No Presswork Necessary

The cowboy had just discovered waffles and he had his appetite with him. The first order disappeared in record time and another supply was called for. Order after order followed, but the waffles did not come quite fast enough for the cowboy, so he said to the waiter: "Tell the feller out there he needn't stop to put the printin' on them; jest send 'em in plain."

We are showing three grades of golf balls at 50c, 65c and 75c each. All good balls and nice fresh stock. Wilson the Stationer.

Tennis balls at the Star office.

$5

Will put in an electric floor plug in any room on the first floor of your house.

E. C. SANDERSON
THE ELECTRICIAN
Tel. 0300

ANDERSON MOTOR CO.

Has Added the

Graham-Paige Automobile

Priced from $995 to $2310

To Their

Packard and Chrysler

Line

666 MAIN STREET, WINCHESTER
348 MASSACHUSETTS AVENUE, ARLINGTON

Kelley & Hawes Co.
Funeral Directors
LADY ASSISTANTS

SERVICES RENDERED IN ANY PART OF STATE
TELEPHONES: WINCHESTER 0035—0174—0106

Service, with us, means anticipating the needs and desires of our patrons so that they need not concern themselves about the slightest detail beyond telling us their wishes.
au5-tf

Established 1900

For Flowers For Every Occasion

Geo. F. Arnold Florist
WINCHESTER, MASS.

TEL. 0205 HOUSE 1854

Flowers Telegraphed Everywhere

Service at Your Garage

TIRES QUALITY SERVICE BATTERIES

RADIO SUPPLIES

OSCAR HEDTLER
26 Church Street
Telephone 1208

PHARMACY FIRST
KNIGHT
WINCHESTER SQUARE WEST, AT CHURCH STREET

Thomas Quigley, Jr.
Teamster, Contractor and Stone Mason

PAVING, FLOORING, ROOFING
In Artificial Stone, Asphalt and All Concrete Products
Sidewalks, Driveways, Curbing, Steps, Etc.
Floors for Cellars, Stables, Factories and Warehouses
Estimates Furnished
18 LAKE STREET

NOTARY PUBLIC
JUSTICE OF THE PEACE

T. PRICE WILSON

Star Office

PACKING MOVING
DUNN CO.
STORING SHIPPING

ESTIMATES CHEERFULLY FURNISHED on Home, Office and Long Distance Moving
To New York, Philadelphia, Baltimore, Washington or ANYWHERE
We pack china, bric-a-brac, cut glass, silverware, books, pianos, household and office furniture for shipment to all parts of the world.
Specialize on House to House Moving
46 BROMFIELD STREET
Boston, Mass. Tel. Hancock 8000
ja30-1yr

CHICHESTER S PILLS
THE DIAMOND BRAND.
Ladies! Ask your Druggist for Chi-ches-ter s Diamond Brand Pills in Red and Gold metallic boxes, sealed with Blue Ribbon. Take no other. Buy of your Druggist. Ask for CHI-CHES-TER S DIAMOND BRAND PILLS, for 35 years known as Best, Safest, Always Reliable
SOLD BY DRUGGISTS EVERYWHERE
je3-1yr.

Good's Riding School
Harry Good, Prop.
Well Broken Horses and Ponies
Personal Supervision
MAIN STREET MEDFORD
(Near Oak Grove Cemetery)
Tel. Mystic 3802
a22-tf

Call Stoneham 1197 and Horses Reserved
FELLSWAY RIDING CLUB
FIRST CLASS SADDLE HORSES
$1.00 Per Hour
Instructions Free Week Days
202 MARBLE STREET, STONEHAM
At Junction of Forest Street

ICE
HORN POND ICE COMPANY
Telephones
Winchester 0305-W
Woburn 0310

AUTOMOBILE BODY DENTS
Body Dents and Bent Fenders Made Like New
Radiator Work of All Kinds
Winchester drivers are our satisfied customers
WALTERS AUTO BODY RADIATOR & FENDER CO
10 Yorktown Street
(Rear 2449 Mass. Ave.)
North Cambridge at R. R. Crossing
TEL. PORTER 0875 ap1-tf

HALLBERG BROTHERS
Painters
23 CANAL STREET
TEL. WINCHESTER 1972
mn25-tf

MONEY to LOAN
6%
ON 1 AND 2 FAMILY HOUSES: owner and occupant preferred. Applications now being taken for loans not over $8000 to one borrower. Money advanced to build. Call personally with deed and tax bill.
Liberal payments on construction Loans
MERCHANTS Co-operative Bank
24 School St., Boston, Mass.
LARGEST CO-OPERATIVE BANK IN NEW ENGLAND
Assets Over $28,000,000
jex-st

AWNINGS
Tents and Flags
Wedding Canopies
Upholstering, Furniture Repairing, Mattress and Shade Work
A. E. BERGSTROM
17 Thompson Street Tel. 1766
mh30-tf

WINCHESTER WON IN THE NINTH

Gave Somerville Progressive Club Season's First Defeat in Exciting Game

Winchester Town Team came from behind last Saturday to give the Somerville Progressive Club its first defeat of the season, 4—3, in a thrilling ball game on Manchester Field.

The visitors brought a snappy club to Winchester and looked like sure winners behind the sterling pitching of the veteran right hander "Skinny" Graham whose underhand fast ball is still good after 20 years of service.

Robert "Olio" Lee, high school freshman twirler, was on the firing line for the locals and barring a pardonable tendency to wildness pitched a mighty good game. Amico's illness gave the youngster his chance and he made the most of it, holding the visiting batters to five hits, only two of which were bunched. Lee's tendency to wildness proved costly in the first and seventh when passes, followed by a couple of infield errors gave the visitors their runs.

Lee improved as the game progressed and though his fast one was losing its zip in the last two frames the support he got from his team mates kept his head above water.

None of the visiting tallies were earned and but two of Winchester's runs were legitimate, but the game was a thriller and the fans went away more than satisfied that the locals are a bunch who can keep their heads up while trailing the opposition. It took courage to keep in there in the face of the pitching performance Graham was tossing into the matinee.

The chunky veteran allowed 8 hits, struck out 11 and issued one free pass; a remarkable performance for a man whose son and nephew are old enough to be his team mates. The visitors did a lot of kicking at some of Umpire Snyder's decisions and it must be admitted that "Joe" missed some balls and strikes during the afternoon. However, none of the decisions was called intentionally and most of those on which the howl was loudest seemed all right. We thought the arbitor evened things nicely.

Somerville took advantage of Lee's wildness to tally in the first frame. C. Graham, first up, drew a pass and was sacrificed to second by A. Graham. The runner kept on going for third and when Fitzgerald pegged wildly after taking Lee's throw was able to score. Q. Escott walked but was forced at second on McCarthy's rap to Lee. Greenwood rolled out to Fitzgerald unassisted.

Graham held Winchester safely until the sixth when with one away a costly error by shortstop A. Graham allowed Kelley to reach first safely. "Mex" stole second and came all the way in on Colucci's single into right field. Tony went down on the throw-in but Fitzgerald fanned and there were two away. McMannus singled to left but fast fielding by Q. Escott held Colucci at third and Ingraham took Doherty's hoist.

Somerville went into the lead again in the 7th, scoring 2 runs after the first two batters had flied to Doherty and Roche. Ingraham drew a pass and S. Graham rapped to Coates. "Brad's" throw was high and wide but Fitzgerald speared it and tagged the runner for the putout, only to drop the ball. First and second base were now occupied and when C. Graham belted one into the river Ingraham and S. Graham scored. The blow looked like a homer but fast fielding by "Chucker" Roche and a sweetheart of a relay throw by Colucci erased C. Graham at the plate, Kelley blocking nicely.

Winchester looked good to tie in the 8th. Coates singled to right for a starter and on the hit and run made third when Kelley hit over second. Kelley went down unmolested and when Colucci beat out a hit to third base Coates scored. Fitzgerald popped to F. Escott and with one run needed to tie Kelley and McMannus tried the squeeze. "Dinny's" foul bunt was taken by McCarthy who tagged Kelley for the putout at the platter. McMannus finally fanned.

With two away in the 8th Somerville threatened when McCarthy, a real slugger, tripled to far away right field. Fitzgerald took Greenwood's lofety foul to end the frame. Again in the first of the 9th the visitors made an auspicious start. F. Escott whipped a single past Fitzgerald with none out, only to have a fast double play by Colucci, McMannus and Fitzgerald clear the sacks on Bergen's grounder. "Nicky" made a great catch of "Dinny's" hurried peg and saved plenty of trouble. Colucci threw out Ingraham.

Coming into the 9th one behind things didn't look so rosy but "Doc" Doherty reached second when A. Graham threw wildly to first after taking his hopper and moved up on Roche's single over second. "Chucker" went down safely and there were men on second and third with no one out. Graham got Lee on strikes but "Touchy" Gray came through in the pinch with a single to right, scoring Doherty and Roche to win the ball game.

The score:

WINCHESTER

	ab	bh	po	a	e
Gray, cf	4	1	[illegible]	0	0
Coates, 3b	4	1	0	1	0
Kelley, c	4	2	6	1	0
Colucci, ss	4	2	0	3	0
Fitzgerald, 1b	4	0	13	0	2
McMannus, 2b	4	1	3	2	0
Doherty, rf	4	0	[illegible]	0	0
Carey, lf	1	0	[illegible]	0	0
Roche, lf	3	1	2	1	0
Lee, p	4	0	0	6	0
Totals	36	8	27	11	2

SOMERVILLE

	ab	bh	po	a	e
C. Graham, 2b	3	1	0	0	1
A. Graham, ss	3	0	1	2	3
Q. Escott, lf	3	1	4	0	0
McCarthy, c	4	2	13	0	0
Greenwood, rf	4	0	0	0	0
F. Escott, 1b	4	1	5	0	0
Bergen, 3b	4	0	0	1	0
Ingraham, cf	2	0	2	0	0
S. Graham, p	3	0	0	2	0
Totals	30	5	25*	5	4

*One out when winning run scored.

Innings	1	2	3	4	5	6	7	8	9	
Winchester	0	0	0	0	0	1	0	1	2	—4
Somerville	1	0	0	0	0	0	2	0	0	—3

Runs made, by Coates, Kelley, Doherty, Roche, C. Graham, Ingraham, S. Graham. Three-base hits, C. Graham, McCarthy. Sacrifice hit, A. Graham. Stolen bases, Kelley, Colucci 2. Struck out, by Lee 6, by S. Graham 11. First base on balls, by Lee 4, by S. Graham. Double play, Colucci, McMannus and Fitzgerald. Time, 1 hr. 50 min. Umpire, Snyder.

WHY TRAVELERS VISIT WARWICKSHIRE

Where do American travelers go when they visit France, England and Italy?

France means Paris and the World War battlefields to the majority; Italy spells Rome and Venice to many while the summer pilgrims to England usually include a county, Warwickshire, along with the vast and venerable London.

Warwickshire beckons especially at this time of the year, says a bulletin from the Washington, D. C. headquarters of the National Geographic Society. With its spring finery of delicate green, its memorial estates, quaint villages, and romantic castles, this centrally located English county invites the traveler to sojourn among its lanes and townships and feast upon its leafy scenery.

Towers' Terraces and Peacocks

At historic Warwick Castle lords and ladies of bygone days disported themselves in an atmosphere which, out of doors, at least, has changed very little to the present day. Huge stone walls and towers rise in gray grimness above a peaceful landscape of trees and stream, so softened in perspective by a moist Warwickshire atmosphere as to give the effect of an antique oil painting. On the other side stretch lawns and terraces ornate with flower beds and peacocks.

When the visitor attains the inside of the castle, however, an air of ancient splendor is somewhat dimmed by requirements of modern comfort. The huge public rooms have the overcrowded appearance of a museum, so full are they of objects of art and historic souvenirs. Private apartments with tile baths scarcely carry out a Tudor atmosphere.

Not far away rise the stately remains of Kenilworth Castle, made famous by Sir Walter Scott's novel, where the great Queen Elizabeth was always received with pomp and ceremony befitting her high estate. Grass grows now within the walls that used to shelter such ancient pageantry.

A Bit of Warwick in Richmond

Warwick Priory, another historic Warwickshire residence, has recently been torn down and shipped bit by bit to American where it has been carefully re-erected in the environs of Richmond, Virginia, bringing a bit of old world quaintness to a new world residential district.

All travelers to the English midlands are familiar with the quaint Shakespearian village of Stratford, but few realize that this old town combines many points of interest not connected with the bard of Avon. There is the John Harvard House, now restored, furnished in period and used as a gathering place for visiting Harvard students and alumni; and the picturesque Red Horse Inn where Washington Irving penned a part of his Sketch Book. The little parlor in which he wrote is left unchanged since the author's visit for the edification of American guests.

A School Since 1521

The true flavor of Warwickshire however, can only be sampled by visiting its small towns off the beaten tourist path. Such a village is Coleskill, where stocks still stand in the streets as if in readiness for a casual evil doer, and where the Coleskill Grammer School, founded in 1521, is still a vigorous and functioning educational institution.

Coleskill Church was mentioned in Domesday Book of William the Conqueror, and parts of this ancient structure are thought to have been incorporated in the present building which dates from about 1300. From its interior the traveler carries away a memory of the tombs of crusaders and their ladies resting in the soft light of ancient stained glass windows.

Near-by, in a wooded deer park, stands Maxtoke Castle, one of the most beautiful and perfectly preserved of the small English baronial strongholds. It was built by William de Clinton in the reign of Edward III. In this castle is preserved an old oak chair in which Henry VII, the first of the Tudors, was crowned King of England on Bosworth Field, thus ending the War of the Roses. The tourist strikes deep into English history when he rambles in Warwickshire's lanes and byways.

NUREMBERG: TOY CAPITAL OF THE WORLD

Nuremberg, Bavaria, toy capital of the world, is a city of the Middle Ages handed down undisturbed to the present day, says a bulletin from the Washington, D. C. headquarters of the National Geographic Society. It has a wall and a moat and a castle, crooked streets and gabled, red-tiled houses; all the satisfying quaintness of a page from one of its own fairy picture books.

About the old walled city unobtrusively spread the suburbs of modern Nuremberg, a thriving industrial community of 400,000 inhabitants. Beer, lead pencils, metal wares, railway carriages, and, above all, toys are the leading manufactures.

Santa Claus's Workshop

Toys of every description have their origin in Nuremberg factories and are shipped out for the delight of the youth of many lands. From the Dutch East Indies to the Argentine, Nuremberg toys are displayed. There are metal toys, wooden toys, textile and papier-mache toys; picture books, cardboard games and transfer pictures. Besides her own factory-made toys, Nuremberg markets dolls made in near-by places, largely through cottage crafts. From one district alone come about a million dozen dolls a year.

The toy industry of Nuremberg is said to have been begun by Protestant refugees driven out of France at the time of the Huguenot wars. The newcomers took to the toy business as being an unoccupied field. In spite of French beginnings the industry has become thoroughly Germanized during the past century, however, and the Teuton quaintness of Nuremberg is stamped upon her products.

A Medieval Stronghold

The city owes its origin to an imperial castle built in the 11th century upon the banks of the River Pegnitz. Artisans and merchants collected in the safe shadow of the castle walls. A mint and a market were established and the city prospered. It quickly became a trading center between Venice and the Orient on the one hand and northern Europe on the other. Her workers in wood, brass, and stone, cloth and ivory became famous over Europe. Nuremberg merchant princes built florid mansions in which they lived in regal style. One of the Popes made the remark that a Nuremberg merchant was better housed than the King of Scotland. Arts, letters and sciences flourished.

Discovery of water trade routes to India and China around the Cape of Good Hope ruined Nuremberg trade as it did that of Venice. This downfall was added to by a terrible siege of the city during the 30 Years War, when Gustavus Adolphus of Sweden, the Protestant leader, defended the walls against Wallenstein, and 10,000 inhabitants perished of starvation and disease. Patrician ruling families became more illiberal as they became poorer, and armies of the French Revolution completed the havoc already begun. The town was reduced to the verge of bankruptcy and in 1806 the proud free city of Nuremberg, a city republic since the Middle Ages, was annexed to the Kingdom of Bavaria. A following century of peace, nevertheless, made the old town the leading railway center and manufacturing district of southern Germany. The railroad from Nuremberg to Furth was the first railway in Germany, and the former is on the direct line between Rhine cities and Vienna.

Where Watches Originated

Standing today in all her quaintness of Gothic churches and pointed roofs, Nuremberg is a living monument to the glory of the arts and handicrafts of the Middle Ages. Here in the city's hey-day lived Albrecht Durer the artist. Here watches were invented and called "Nuremberg eggs." Here still stand the huge guild houses with gables turned streetward and mansions of merchant princes with pictured stucco walls and tiled roofs backing upon the quiet flowing waters of the Pegnitz. All that was colorful and vital in the life of the Middle Ages centered in Nuremberg and has been passed on for today minus filthy streets and sidewalk pigsties tolerated by an earlier time. The glorious and dirty town of the past has been washed and cleaned, and no longer are refuse sacks and dead animals hurled indiscriminately into the Pegnitz. The "Iron Virgin of Nuremberg" and other instruments of torture repose peacefully in a museum at the castle and the moat has been turned into a park. Modern burghers of Nuremberg are content with prosperity flowing from a peaceful output of beer, pencils and millions of toys.

Another consignment of the popular tractors at the Star office.

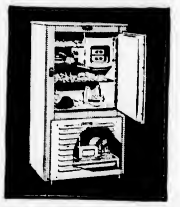

The powerful mechanism of this new Tu-Tone Frigidaire is completely concealed—the beauty of the cabinet is apparent. Note also the shelves at convenient height.

Insist upon an automatic refrigerator that *will freeze ice* . . Insist on Frigidaire

FOR an automatic refrigerator to have a freezing compartment that will freeze ice once a day is not enough. To give the kind of service you want in warm weather it must be capable of freezing ice cubes *several times a day*. And Frigidaire does this. Its efficiency remains unhampered by any attempt to save space or materials. Instead of being undersized, the Frigidaire freezing coil is *oversized*. And yet it is completely concealed . . . out of sight and out of mind.

Frigidaire is powered and designed to freeze plenty of ice in the hottest weather.

Small down payment
Point by point compare Frigidaire value. Then compare Frigidaire's low prices. Place your order now and have Frigidaire in your home at once. Any model can be bought for a small down payment and the balance on easy terms.

FRIGIDAIRE
PRODUCT OF GENERAL MOTORS

MALDEN SALES BRANCH
DISTRIBUTORS FOR WINCHESTER
TELEPHONE MALDEN 3100
14 So. WASHINGTON STREET, MALDEN
Main Office: 743 Boylston St., Boston

MANCHURIA: LAND OF THE SOY BEAN

Manchuria, native heath and last stand of China's erstwhile war lord, Chang Tso Lin, is an empire in itself, says a bulletin from the Washington, D. C. headquarters of the National Geographic Society. The State of Texas along with New York and Pennsylvania might be fitted into Manchuria and still leave enough room for New Jersey. With all this vast size, a mixed population of Chinese, Koreans, Japanese, and Russians scarcely numbers 15,000,000. So near to China's swarming deltas and Japan's over-crowded islands, it is still a land of great open spaces. This is the significant fact in Manchuria politics.

This northern nominal dependency of China is shaped like a giant jaw tooth whose roots touch the Great Wall where it reaches the sea and whose crown forms the south bank of the Amur River. This tooth is the wedge which separates Russia and Mongolia on the one side and Japanese Korea on the other. It is a land where empires meet, and, having met, build railroads.

Has Many Railway Lines

Manchuria is better served in the matter of railway lines than any other part of China. After the treaty of Portsmouth, which ended the Russo-Japanese War, the railways were divided. Japan took over matters in the root of the tooth and Russia those in the crown. So it stands today except that Russian interests have passed largely back into the hands of the Chinese. Japan still maintains her own rights in the leased territory surrounding Port Arthur and Dairen and along the railway concession running north.

Dairen, Manchuria's chief seaport, has been largely Japanese built and resembles other cities of Japan except that it is worked out on a more modern and magnificent scale. Its docks and harbor equipment are comparable with the great seaports of the world.

Capital Focus of Three Empires

Mukden, the provincial capital, lies in the plains of central Manchuria and is the focal point of three empires. Here the Chinese and Japanese and Europeans each have their distinct cities, three in one. Harbin the metropolis of the north, is purely Russian. It lies on the banks of the Sungari River at the point of change from trans-Siberian trains to the southern connections with Peking and Tokyo. Harbin now shelters great numbers of exiles from the old regime in Russia.

The Land of the Bean

Manchuria, like New England, is the land of the bean, this time the soy bean. Beans, bean oil, and bean cake, or leavings from the oil presses are chief exports. Wool carpets and pigs' bristles also figure on the export lists. Mukden is one of the fur markets of the world. Buyers for New York firms have warehouses there and do a thriving business. The trade is not only brisk in fox, squirrel, marten, and sables, but also in dog and goat, to be used in imitations at home.

Chinese in Manchuria are, as a rule, not native sons. They have immigrated hither from all parts of China, driven from their homes by war and famine. The recent shortage of food in Shantung has sent millions of farmers and laborers from that province alone. The movement has at times assumed the proportions of a national march. On the other hand, heavy drafts of men and taxes have gone from Manchuria to supply the northern war lord's armies. Under such conditions a naturally rich country has been bled as by an open sore to fight battles farther south. Peace is the magic word for its rich farms and mines alike.

E. W. NICHOLSON
PLUMBING AND HEATING
We're equipped to handle any kind of a plumbing job, big or small, the public has to offer. We do our work well and we do it in jig time, too. No waiting around for inspiration. We will do your repair work in a hurry and you'll be perfectly willing to meet the sort of a bill we'll hand you.
118 WINN STREET, WOBURN
Tel. Woburn 0899

INTERNATIONAL PAPER COMPANY
New York, June 26th, 1928
The Board of Directors have declared a quarterly dividend of sixty (60c) cents a share on the Common Stock of this Company, payable August 15th, 1928, to Common stockholders of record at the close of business, August 1st, 1928. Checks to be mailed. Transfer books will not close.

AMATCO AWNINGS

For your summer home, immediate delivery.
American Awning & Tent Co.
100 Cummington St., Boston, Mass.
Tel. KENmore 0550-0551
jy1-st

Where the Law Halts

Every good citizen has a good opinion of the law, but the opinion of some would be better if the law knew how to keep bad eggs off juries.—Boston Transcript.

The Winchester Star

THEODORE P. WILSON, Editor and Publisher: WINCHESTER, MASS.

SINGLE COPIES, SEVEN CENTS
Left at Your Residence for One Year
The Winchester Star, $2.50, in advance

News Items, Lodge Meetings, Society Events, Personals, etc., sent to this office will be welcomed by the Editor

Entered at the postoffice at Winchester, Massachusetts, as second-class matter.

TELEPHONE NUMBER 0029

DAILY PHILOSOPHY

The man who takes the sunshine of his dreams and weaves them into his living is indeed a happy man.

Every man has in himself a vast amount of undiscovered character; what are you doing about it.

As long as it is necessary for all of us to pass through this life, why not do so with a clear conscience?

If you have a desire to know what a man believes, do not listen to what others say, but watch what they do.

A man's success and usefulness is measured by the number and quality of his friendships.

Winchester's "best seller" is out this week and it is safe to say that no summer fiction is more eagerly awaited and closely perused than this same poll tax or street list publication. If this statement is doubted, loiter for a bit in the Town Hall entry and watch the interested citizens getting their copy at the Assessors' Office. We can easily imagine the following exclamations as the pages of the little volume are scanned: "FORTY-SEVEN! !—She's fifty if a day", or "Automotive engineer, eh! That's sure a high-toned way of saying chauffeur." We may boast of our ability to mind our own business but after all most of us are more or less inquisitive about that of our neighbors. And again if you don't believe it, check up on the number of poll tax books left over each year.

Today is Friday the 13th, and those of a superstitious turn of mind will cast a weather eye about for black cats, ladders and other symbols of evil luck, while refraining from passing another on the stairs or doing any other one of the hundred or so little things which we have come to believe may bring us trouble. Even in this age there are many who cling to these beliefs which were so firmly rooted years ago; who put much faith in signs, omens and portents of both good and evil. Often these same people, who wouldn't for anything look at a new moon over their left shoulder and through glass, laugh at the ignorance of the primitive Nashi natives who believe that a devil has possessed one who is ill and must be lured from his hiding place and vanquished in combat by a priest before the sufferer can recover. The burly football player who doesn't want the number "13" on his jersey thinks the old lady ridiculous who wouldn't for the life of her have in her house a vase on which are birds. We are all more or less superstitious and we come by our heritage rightly since our ancestors made much of such matters. And today is Friday the 13th. Be careful to keep your fingers crossed.

We notice again this year as the ticket seller makes his rounds at the ball games on Manchester Field many attendants who refuse to back their presence at the contests with the quarter which the management asks to help defray expenses. Many of those who won't pay are young men who are working and can easily afford the modest sum requested. One can't call them fans because we have never yet seen a real sporting enthusiast who wasn't willing to pay to witness the game he loves. These individuals who let some one else foot the bills are the very ones who howl the loudest when the home team drops a game, who subject the players to the most merciless riding when they fail to deliver and who criticise the local management for bringing only small-guarantee clubs to Winchester. Yet they are unwilling to put their hands in their pockets to aid in bringing better teams to town and to ensure the regular appearance of worth while performers on the local roster. If Manchester Field were inclosed and an admission fee had to be paid, these same chaps would attend the games. It isn't because they can't afford to pay that they refuse to buy tags. We suppose it's because they don't have to, because they can't be compelled to that they won't help out. They would strenuously resent being termed "pikers" and weekly spend many times the amount asked for at the ball game to prove their right to be called good sports. Their attitude is hard to understand. No one is compelled to go to the games on Manchester Field, of course. The country is still free to that extent. But it does seem that those who do get an afternoon of enjoyment out of local baseball ought to have the common decency to pay for their fun. It shouldn't be necessary to make them.

While leaving Manchester Field last Saturday we noticed one of the spectators on the way to his automobile stop to commend a group of the visiting athletes upon the splendid game which they had played, even though defeated. The young men, hard-boiled though some of them were, all seemed pleased that their playing had met with approval and left Winchester with a good taste in their mouths. It probably didn't delay the gentleman in question five minutes to figuratively slap those boys on the back yet what he did was worth a whole lot more than the time and effort involved. It isn't ordinarily difficult to say, "Well done" and the realization that his efforts are appreciated gives to him who is praised a distinct mental lift. The policeman who aids us at the crossing, the fireman who protects our property, the teacher who has endured much that our children might learn, all would be glad of a word of praise. We know from our own experience that this is so and we refrain from speaking that word largely because it doesn't occur to us to do so. How many of us as we walk through our well kept Common or enjoy the beauty of Wildwood speak to the men responsible of the pride we feel in their work. They would be glad of our commendation as would the little news urchin who remembers to have our favorite papers ready for us on our first night back from vacation. Why not tell the chap who serves us we appreciate his service before he dies. It will get both him and us a whole lot more.

FARE ZONE EXTENDED

To Ride from Arlington Center to Highland Avenue

Following is a copy of the letter received by the Selectmen in May notifying them of the extension of the 15c zone in Winchester from Arlington Square to Highland avenue. Feeling that this change in rate may not generally be known we are publishing the statement in full.

Board of Selectmen,
Winchester, Mass.
Gentlemen:

On May 16 I received a letter from Clerk George S. F. Bartlett stating that the Board feels that the 15 cent fare zone in Wincheser, which now extends from the Town of Arlington to Cross street, Winchester, should be changed so as to extend to Highland avenue, Winchester.

On May 18 I wrote you stating that this matter had been called to my attention a short while ago by Mr. Bryne, and that I would be in a position to give you a definite answer in a few days.

In this connection, the Board of Trustees have adopted the following vote:

Voted, that the Transportation Department be and hereby is authorized to establish a fifteen cent (15c) rate of fare between Arlington Square and the corner of Forest street and Highland avenue in Winchester, this fare to supersede the fifteen cent (15c) fare now existing between Arlington Square and Cross Street in Winchester.

This new tariff will be put into effect immediately.

Very truly yours,
Signed:
Fred A. Cummings,
Vice President

Fireman and Mrs. Everett W. Kimball observed last Saturday evening the 12th anniversary of their marriage by entertaining a large gathering of relatives and friends at their home on Main street. Mrs. Kimball was before her marriage Miss Harriet DeLoriea. They have four children.

PRIVATE SCHOOL INFORMATION

An experienced staff provides accurate information and personal help to parents interested in finding the right school for their boy or girl. Call, write or telephone Department W.

LAWRENCE DURBOROW
Five Park Street, Boston
Tel. Hay. 3483

je29-8t

MEDFORD THEATRE

CALL MYSTIC 1800 FOR RESERVED SEATS

Matinee 2:00 Evening 7:00

Monday and Tuesday, July 16, 17

"The Mad Hour"

Starring CHARLIE O'NEIL and ALICE WHITE
A screen version of Eleanor Glyn's famous novel

"Briuging Up Father"

Featuring MARIE DRESSER and POLLY MORAN
OTHER SCREEN ATTRACTIONS

Wednesday and Thursday, July 18, 19

MILTON SILLS in

"Framed"

WILL ROGERS in

"Texas Steer"

Friday and Saturday, July 20, 21

"Rose Marie"

Starring JOAN CRAWFORD and JAMES MURRAY

BILLIE SULLIVAN in

"The Gallant Fool"

Look to the Leader for Leadership

WINCHESTER BUICK CO.

808 MAIN STREET, WINCHESTER TEL. 0242—0243

WHEN BETTER AUTOMOBILES ARE BUILT . . . BUICK WILL BUILD THEM

HONEYMOONERS RETURN

Among the passengers arriving in New York on Thursday last, on the SS. Sixaola, were Mr. and Mrs. Francis J. O'Donnell, returning from a honeymoon cruise of the British West Indies.

During the cruise they visited Kingston, Jamaica where they were guests for a time at the Myrtle Bank Hotel, where they were feted by Mr. F. W. Hooke, manager of the chain of hotels operated by the United Fruit Company throughout the West Indies.

On July 4 they were tendered a dinner by Mrs. Olivarez, wife of the American Consul to Jamaica, at the latter's residence in Kingston.

Mrs. O'Donnell was formerly Miss Mary A. Murphy, daughter of Mr. and Mrs. Daniel Murphy of this town and Mr. O'Donnell is Secretary of the Joseph M. Human Shoe Company of Boston and Millis. The young couple will shortly reside in their newly erected home at Needham.

High Breeds of Horses

The genuine Arabian horse is found in the region from Damascus to the Euphrates, as well as in Arabia proper. The breed was found in its greatest purity and excellence in the stables of the sultan of Turkey. Arabian horses are divided generally into three classes, which have been recognized as subbreeds since the Fifteenth century.

Can You Lay Your Hands On Deeds and Other Valuable Papers?

FOR THE SMALL SUM OF $5.00 A YEAR YOU MAY HAVE ABSOLUTE SAFETY IN A DEPOSIT BOX AT

THE FRIENDLY BANK

AND YOU'LL ALWAYS KNOW RIGHT WHERE YOUR PRICELESS PAPERS ARE

PREPARE NOW AGAINST LOSS, FIRE, THEFT AND MISPLACEMENT.

WINCHESTER NATIONAL BANK

WINCHESTER NATIONAL BANK BUILDING
7-9 CHURCH STREET

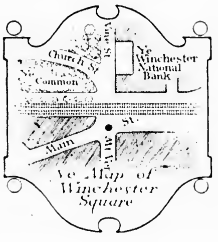

The Seashore

Is a mighty pleasant place on hot and sultry days

AND WINCHESTER BOY SCOUTS CAN HARDLY WAIT FOR THEIR CAMP TO OPEN AT ORLEANS ON CAPE COD. HERE UNDER TRAINED ADULT INSTRUCTORS THEY WILL BE TAUGHT PRINCIPLES OF SCOUTING UNDER THE BEST POSSIBLE ENVIRONMENT.

THE ENROLLMENT IS INCREASING WEEKLY, BUT *SOME OF OUR BOYS ARE WONDERING WHETHER THEY CAN "MAKE THE GRADE."* THEY'VE BEEN WORKING HARD TO SAVE THEIR PENNIES BUT WON'T BE ABLE TO STAY FOR THE ENTIRE PERIOD OF THE CAMP.

TEN DOLLARS WILL GIVE SOME DESERVING BOY A WEEK IN CAMP AND MAKE HIM A BETTER CITIZEN OF WINCHESTER.

Will You Help?

1928 FINANCE COMMITTEE
BOX 21
WINCHESTER, MASS.

GETTING A HOME

You want a home.

So does your family.

And it may seem hard to get, if you are not familiar with the facts.

We can help you, however, just as we have helped thousands of others,—people in just ordinary circumstances.

The co-operative bank plan of home ownership is about the finest and most convenient plan ever devised.

We would be pleased to talk these matters over with you personally,—and entirely without obligation—if you are interested.

Winchester Co-operative Bank

ERNEST R. EUSTIS, *Treasurer*

11 CHURCH STREET, WINCHESTER TELEPHONE 1078

FOR SALE

9-ROOM HOUSE WITH FINISHED ATTIC

Extra long living room with seven windows, built in book cases, fireplace; 31,400 feet of land arranged in beautiful perennial garden and gorgeous trees thereon; in fine location on West Side.

$16,750 for quick sale—owner leaving town.

Telephone

Mrs. A. M. Edlefson

WIN. 0700

PIANO FOR SALE

A SOHMER PARLOR GRAND PIANO (Only 5 years old)

To be sold at a great reduction

TEL. WIN. 0883-M

HELP WANTED

HELP WANTED Clerk-Carrier examination Winchester, Aug. 18. Age 18-45. Men-women. Don't miss this opportunity. Coaching course $5. Booklet free. L. Hampton, Box 1818-MP, Washington, D. C.

TO LET

TO LET 3 or 4 furnished rooms for light housekeeping or single rooms, on bathroom floor. 25 Eaton street, Winchester. Tel. Win. 0539-R.

TO LET 5 rooms and bath, oak floors, hot water heat, screened in porch, on Church street; this is an apartment very desirable in every way; garage included, adults preferred, $75. Phone Melrose 0429-J for appointment.

TO LET One half of a double garage on Kenwin road. Tel. Hubbard 3140. jy13-2t

TO LET In Winchester, new house of 6 rooms, hot water heat, all improvements, near car line. Phone Mystic 3.61-R.

TO LET Lower apartment, 5 rooms and bath, hardwood floors, gas and steam heat. Call at 5 Webster street.

TO LET Corner room on bathroom floor, private family, lady preferred, residential section; five minutes to center. Tel. Woburn 0991-W.

FOR SALE

FOR SALE

FOR SALE—Wood for fireplace and Stove. $18 per cord. Cut to any length $2 extra. This is the very best hard wood on the market. We are taking orders for present and future deliveries. Roger S. Beattie, Harold avenue, North Woburn, tel. Woburn 0439.

FOR SALE Freed Eisemann NR6 radio five tube set, splendid condition, with tubes, charger, switch, battery; will sell at half price simply because have another set. Tel. Win. 0075. jy6-2t

FOR SALE in Winchester, new brick house, seven rooms two baths and shower, hot water heat, 5,000 sq. ft. of land, near car line. Phone Mystic 1154-R.

FOR SALE Latest R. C. A. loudspeaker, original price $35, will sell for $20. Phone Win. 1652-W.

MISCELLANEOUS

HEMSTITCHING and picot edging. Work promptly done. Perry, 16 Pleasant street, Medford. Tel. Mystic 0371-J. ap6-tf

PORCH OWNERS Get our prices on reseating your old piazza chairs before buying new ones. Perry, tel. Mystic 0371-J. ap13-tf

ROOM WANTED—By gentleman in private family, with breakfast and supper; in reply please give weekly rate. Write Star Office, Box D.

WANTED Girl wishes care of young child during summer, would go away. Write L. B. K., 14 Valley road, Woburn.

Double-Jointed Eyes

The eyes of a chameleon work within their sockets upon the cup-and-ball principle, and each one can be moved independently, so that the creature has the power to look in front and behind, or above and below itself, at the same time.

UPHOLSTERING

Expert Work Absolutely Guaranteed
Our Prices Are the Lowest
H. OSCAR & CO.
124 Harvard Street Brookline
Tel. Aspinwall 8264
"We do cabinet making and refinishing"

First Class Upholstering

SLIP COVERS MADE TO ORDER
MATTRESSES
Repair Work a Specialty
H. J. ROSCOE
88 MAPLE ST., STONEHAM, MASS.
Telephone 0045-R
Reference ap8-tf Reasonable

Auto Painting Duco Spraying

ROBERT W. DOVER

DENTS REMOVED AND LIGHT REPAIRS
746 Main St. Winchester, Mass.
TEL. 0658

OIL BURNERS

All Makes Serviced
R. M. KIMBALL
TEL. WIN. 1365
f17-tf

ELECTRIC REFRIGERATION

All Makes Serviced
R. M. KIMBALL
TEL. WIN. 1365
f17-tf

RANK RE CO

CARDENER

Now is the time to prepare for your garden and lawns, trees and strawberry vines. Grading and trucking, cement work, driveways, cellar foundation. Jobbing of all kinds.
392 Washington St. Tel. Win. 0665-J
mh30-tf

LEVINE and FARBER

545 MAIN STREET
TEL. WIN. 1880-W
We specialize in cleaning, pressing, dying. Work called for and delivered. A call will bring us to your door.
je8-tf

CALL

D. R. Williamson & 'Sons

for

PLASTERING BRICKWORK

Outside Cement Stucco a Specialty

Jobbing Promptly Attended to

91 MISHAWUM RD., WOBURN

Tel. Wob. 0858-R

je22-tf

TUTORING

Elementary and College Preparatory Subjects

CALL WIN. 1015-M

Taxi Service Employment Agency

WILLIAM A. AYER

74 SYLVESTER AVENUE
TEL. WIN. 1411
Available for trips, Studebaker President, 7 passenger sedan
Domestic Help Supplied

Parents Taking a Vacation

May leave their children on a fruit farm 1 hour from Boston. Plenty of milk and vegetables, high and healthy, the understanding care of a college trained mother, reasonable rates.

TEL. WINCHESTER 0415

SUNDAY SERVICES

SECOND CONGREGATIONAL CHURCH

Rev. John E. Whitley, Pastor. 507 Washington street. Tel. 0131-J.

10:30 A. M.—Sunday morning service. Sermon by the Pastor "Lovers of Nature."

FIRST BAPTIST CHURCH

Corner Washington and Mt. Vernon streets. Rev. Benjamin P. Browne, Pastor. Residence, 3 Webster Street. Phone Win. 1930.

Owing to the construction of our new church, services next Sunday will be held in the Methodist Church.

10:30 A. M.—Union service with preaching by Rev. N. R. Wood of Arlington. Topic, "A Religion of Life." Music by Carrilon Quartet.

7 P. M.—Union Evening service with preaching by Rev. Mr. Wood. Topic, "Summer Christianity." Solos by Mrs. Gertrude F. Capper.

Wednesday—Union Prayer meeting service, led by Leonard O. Waters.

The Methodists, Congregationalists and Baptists are uniting during the summer and the services on July 22, 29 and Aug. 5 will be held in the Congregational Church, and on Aug. 12, 19, 26 and Sept. 2 they will be held in the Methodist Church.

UNITARIAN CHURCH

Rev. George Hale Reed, 8 Ridgefield road. Tel. Win. 0124.

Services are discontinued during the summer months, to be resumed the second Sunday in September. Mr. Reed's address is, "Taylor's Lane, Little Compton, R. I." His telephone number is, "Little Compton 3 ring 4." He will gladly respond to any call, if he may be of service.

FIRST CHURCH OF CHRIST, SCIENTIST

All Seats Free

Sunday, July 15—"Life."

Sunday School at 12 o'clock.

Services in the Church Building opposite the Town Hall, 10:45 A. M.

Wednesday evening meeting at 7:45 P. M.

Reading room in Church Building. Open daily from 12 M. to 5 P. M. except Sundays and holidays.

CHURCH OF THE EPIPHANY

Rev. Truman Heminway, Rector. 3 Glengarry. Tel. Win. 1916.

Deaconess Lane, 34 Washington street. Tel. Win. 1336.

Sexton, Wallace Murphy. Residence, 38 Washington street.

All seats free. Strangers cordially welcome.

Fifth Sunday after Trinity.

9 A. M.—Morning Prayer.

METHODIST EPISCOPAL CHURCH

Corner Church and Dix streets. Rev. H. William Hook, Minister. Residence, 30 Dix street, telephone 0539-M.

Schedule for the Union Summer Services—July 1, 8 and 15 in the Methodist Church under the auspices of the Baptist Church.

July 22, 29 and Aug. 5 in the Congregational Church.

Aug. 12, 19, 26 and Sept. 2 in the Methodist Church.

FIRST CONGREGATIONAL CHURCH

Rev. Howard J. Chidley, D.D. Minister. Residence, Fenway. Tel. 0071.

Rev. Morris J. Butler, B.D., Assistant Minister.

The Union services will begin on July 1 under the auspices of the Baptist Church and will be held in the Methodist Church, July 1, 8 and 15 at 10:30 a. m. On July 22, 29 and Aug. 5 the Union services will be held in the First Congregational Church and on Aug. 12, 19, 26 and Sept. 2, they will be held in the Methodist Church.

BUILDING PERMITS GRANTED

The Building Commissioner has issued permits for week ending Thursday, July 12 as follows:

Ralph A. Crosby Company, Arlington—new dwelling and garage on Lot 6 Woodside road.

Mary Vierra Alves, Winchester—new chimney on dwelling at 10 East street.

Norman V. Osborne, Winchester—rebuild steps and reshingle roof on dwelling at 1 Cliff street.

Woodside and Neilson, Wilmington—new dwelling and garage on Lot 3 Forest street.

William P. McAuley, Winchester—new dwelling on Lot corner Highland avenue and Madison avenue.

Ralph P. Sylvester, Winchester—remodel present dwelling for two families 79 Church street.

Ralph P. Sylvester, Winchester—wreck and remove old barn building rear of 79 Church street.

Gustave A. Danielson, Winchester—new dwelling and private garage on lot 1 Forest street.

Arlington Gas Light Company—new heater and governors house on lot on Cross street.

American Bldg., Wrecking Co. Inc., Cambridge, to wreck and remove First Baptist Church Building, corner Mt. Vernon and Washington streets.

NEWSY PARAGRAPHS

Dental Clinic for pre-school children will open July 16 through Aug. 9.

Mr. and Mrs. Roy S. Wentworth of Calumet road leave this week for a vacation in Maine.

Mrs. Ellen A. Homer and Miss Adelaide Homer are vacationing at Sugar Hill, N. H.

Mrs. Charles S. Barry and family are spending the season at Orchard Beach, Me.

Mr. Clifford Roberts of Sheffield West sailed this week for England, where he will join Mrs. Roberts and spend the months of July and August.

A Chevrolet roadster, being driven East on Church street about 8 o'clock Tuesday evening by Dorothy E. Wilson of 119 Broad street, Hudson, was in collision with an electric car in charge of Conductor William Thorne. The accident took place near Glenn road and resulted in some damage being done the automobile but in injuring none of its occupants.

The Star received this week a curious Chinese Christian almanac with a letter from Rev. H. G. C. Hallock at Shanghai, China, in which an interesting account of the natives' fear for the fire god, Ho-zwen-bu-sah, is given. A picture in colors of the remarkable three headed, six-armed god was included and the book printed in curious Chinese characters is interesting, if not legible.

Young ladies from one of the Boston daily newspapers were in Winchester yesterday conducting a straw presidential election which also asked for information as to how one's ballot was cast four years ago. The Star was informed by the young lady in charge that the interest here had not been particularly keen and that almost all of the votes cast in Winchester were by supporters of "Al" Smith.

Lois and Betty Barnard are at Camp Wyonegonic, Denmark, Me. Stuart Barnard after touring Scotland will spend the summer with his aunt in Dorset, England, visiting many interesting places including London.

WINCHESTER TRUST COMPANY

WINCHESTER MASS.

MEMBERS OF THE FEDERAL RESERVE SYSTEM

CONDENSED STATEMENT OF CONDITION AS RENDERED TO THE COMPTROLLER JUNE 30, 1928

U. S. Bonds	$ 156,500.00	Capital	$ 100,000.00
Miscellaneous Bonds	1,043,345.12	Surplus	100,000.00
Loans & Discounts	1,176,853.37	Undivided Profits	67,310.52
Banking House	19,000.00	Deposits	2,316,490.80
Vault	3,000.00	Reserves for Taxes	4,000.00
Due from Banks	156,796.88	Dividend Payable July 2, 1928	6,000.00
Cash in Vault	38,305.95		
	$2,593,801.32		$2,593,801.32

RALPH E. JOSLIN, President

FREELAND E. HOVEY, Vice-Pres. CHARLES E. BARRETT, Treas.
FRED L. PATTEE, Vice-Pres. HELEN M. MONROE, Ass't Treas.

Directors

CHARLES E. BARRETT
CUTLER B. DOWNER
JERE A. DOWNS
GEORGE A. FERNALD
FREELAND E. HOVEY
RALPH E. JOSLIN
JAMES NOWELL
WILLIAM L. PARSONS
FRED L. PATTEE
FREDERIC S. SNYDER
CHARLES H. SYMMES

OUR NEW FUNERAL HOME

One of the many desirable facilities available in connection with our dignified and strictly modern service.

Our years of experience have enabled us to advise with authority and we have never been so well equipped to afford complete satisfaction.

OUR SERVICE IS AVAILABLE ANYWHERE IN MASSACHUSETTS

KELLEY & HAWES CO.

Funeral Directors

Lady Assistants

PHONES: WINCHESTER 0035, 0174, 0106

First Use of Cigarettes

The earliest reference to the cigarette occurs in literature in 1842, where it is stated that cigarettes were smoked in France and Italy. Laurence Oliphant is generally credited with the introduction of the cigarette to English society. It did not become popular, however, until 1870.

Hollow to Many

It was a reading class, but the subject of solid geometry was brought up with the mention that there were also other kinds of geometry. The teacher was halted. Inquiring boy, in all seriousness, asked: "Is the other kind of geometery 'hollow geometry'?"

Track-Laying Costly

It is estimated that a railroad track costs $9,380.43 per mile, using 75-pound rails.

WOBURN AUTO EXPRESS COMPANY

T. H. Cannon, Prop.

WINCHESTER & BOSTON

Two Trips Daily

EXPRESS SERVICE—TRUNKS AND BAGGAGE RECEIVED AND DELIVERED TO ALL S. S. AND R. R. TERMINALS

Woburn Office—135 Montvale Avenue, Tel. Woburn 1515
Boston Office—177 Blackstone Street, Tel. Richmond 4790
je29-tf

Advantage of Reputation

How flat most of the clever remarks would seem if made by somebody who had no reputation for cleverness.—San Francisco Chronicle.

Aluminum Plentiful

Aluminum is more abundant throughout the world than any other metal. It forms over 8 per cent of the earth's crust.

Ancient Inn

What is believed to be the oldest inn in the United States is the Elm Tree Inn at Farmington, Conn., which dates from 1670.

Note on Prayer

Those who believe in God, pray. The devotion of those who know Him is called work—Arthur Schnitzler in Vanity Fair.

NOW OPEN

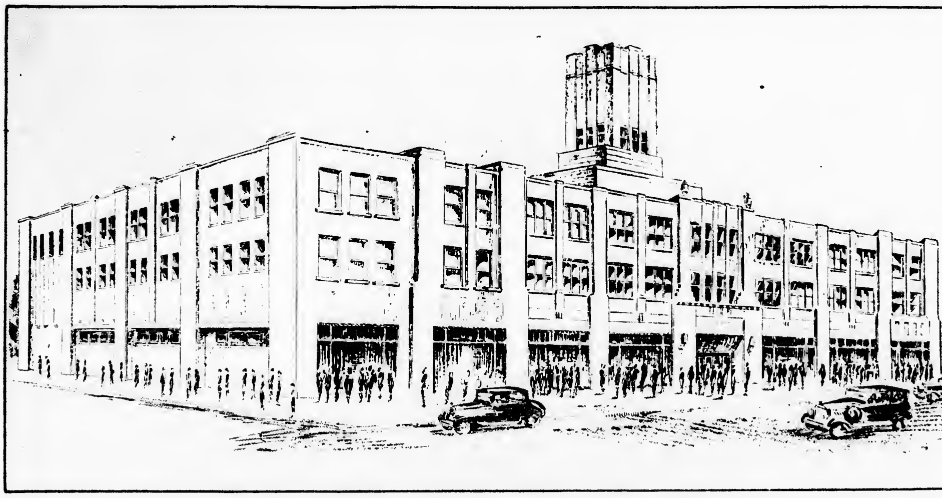

At Cambridge

A Complete Retail Department Store

Thanks to the friendly and co-operative spirit of the residents of metropolitan Boston, we are ready to open our retail department store in Cambridge. Everybody has been so good to us that it is impossible for us to know whom to thank. We feel that we have been here a long time and have formed friendships we hope will never end. We want the folks of Greater Boston to think of us, not so much as the World's Largest Store, but as Sears, Roebuck and Co., Cambridge.

At 9 o'clock Thursday morning our new retail department store was opened. Thursday was the first day of a Three-Day opening. From past experience we know that it will take three days to take care of the many thousands who will want to see and buy in our new store. To this enterprising city we are bringing the resources of our entire organization, now serving over 11,000,000 customers, with more than 300,000,000 dollars' worth of merchandise.

Consider the scope of this institution, its tremendous buying power, the large factories we own, besides the many whose operations we control. Consider that we eliminate all unnecessary steps in handling. Then you will realize why we are able to sell quality merchandise at low prices.

The values advertised in the Boston papers are only a few of the many thousands to be found in the Cambridge store. Everything you need for yourself, your family, your home, your garden, or automobile, can be bought over the counter in this new department store.

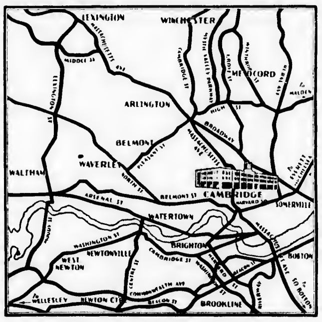

USE OUR FREE PARKING SPACE

— AND —

Tire Mounting Service

Sears, Roebuck and Co.

1815 Massachusetts Ave. at Porter Square, Cambridge

NOTTINGHAM: CENTER OF LACE AND LEGEND

Announcement that the closing of the American Consulate at Nottingham, England, is contemplated brings into the day's news one of the most charming of English provincial cities says a bulletin from the Washington D. C. headquarters of the National Geographic Society. As a great market town near the boundaries of Sherwood Forest, Nottingham played a leading role in the days of Richard-the-Lion-Hearted and Robin Hood. Today it is a manufacturing city of more than a quarter million inhabitants, center of the English machine lace and hosiery industry.

Its modern aspect rests lightly, however, on ancient Nottingham. In spite of the annual production of a prodigious number of machine-made lace curtains, miles of department store lace, and thousands of pairs of stockings, the city manages to preserve a remarkable air of romance.

Castle's Eventful History

The city's major fame rests in part upon its reputation for supremacy in football and cricket, in part upon the celebrated October carnival or "Goose Fair," and largely upon the romantic sight of Nottingham Castle crowning a rocky height above the city. The castle was a favorite royal residence in the days of the Wars of the Roses and in later Tudor times. It was destroyed by the followers of Parliament during the Civil War of the 17th century, and rebuilt in the Italian style by the Duke of Newcastle. It now serves as a municipal museum and art gallery.

About a century ago, when England was in the throes of industrial revolution, following the replacement of hand industry by steam-driven machinery, thousands of Nottingham spinners, weavers, and hosiery makers were thrown out of occupation, the new machines requiring but few operatives. Indignant mobs set fire to Nottingham Castle and watched it burn far into the night, as a protest against a government that would tolerate machinery. Fortunately, however, the building has been completely restored. As a sequel to the burning, the leaders of the mob were hanged in black and white suits furnished by the government, and the Duke of Newcastle as owner of the castle received the equivalent of $100,000 damages.

Home of "General" Booth

Nottingham has sent many distinguished sons into the world since the days of the famous Sheriff of Nottingham of Robin Hood fame. Among the best known of these is "General" Booth, founder of the Salvation Army, in whose honor a tablet has been erected.

Nottingham City is capital of a shire of the same name long famous for its noble residences, among them being Byron's ancestral home of Newstead Abbey, and the well known "Dukeries." The latter is a small district containing the country seats of the Dukes of Portland and Newcastle and the former Dukes of Kingston and Norfolk. The parks of these four estates contain all that is left of Sherwood Forest once a royal hunting reserve of 100,000 acres. Some of the old oaks from the original growth are still standing after viewing centuries of history. It is said that no district of like size in England, contains such beautiful scenery or more noble family mansions.

The country, however, has sharp contrasts. Almost touching the "Dukeries" is a coal mining and manufacturing region of unusual ugliness and stark industrial conditions. Thus is the new encroaching upon the old. This is reflected as well in Nottingham city itself, where the warehouses of the lace makers creep close under the walls of old St. Mary's Church. Nevertheless, St. Mary's still sets the tone to the neighborhood in all its pride of Gothic walls and stained-glass windows. In Nottingham the old still holds its head above mere newness.

BELLS HAVE TINKLED THROUGH THE AGES

American engineers who died during the World War will be memorialized by a new carillon installed in the Singing Tower at Louvain (Belgium) University. The carillon has 48 bells one for each of the United States.

Romans Raced for Silver Bell

Bells are so commonly used today that their importance in ancient and medieval times is often forgotten, says a bulletin from the Washington, D. C. headquarters of the National Geographic Society. The Chinese used bells in their worship 5000 years ago. The robes of Jewish priests in Old Testament times tinkled with tiny bells. The Romans adorned their horses with them, and silver bells were coveted Roman prizes.

In modern times the civilized world is literally full of bells. If the telephone companies "plugged in" on every telephone in the United States more than 38,000,000 bells would ring at one time. Nearly every residence has a door bell. Most of them have alarm clocks with bells and many of them are old fashioned enough to have dinner bells. In the cities, bells of the fire apparatus warn the populace of its speedy approach. Life on the sea is regulated by bells and on land locomotive bells are familiar sounds. When secular bells rest church bells toll the hours of religious services.

Four-Sided Bells

Christian churches did not use bells until the fifth or sixth century. The first church bells were made in Campania, Italy, and used in churches in Rome. After a little more than a century their popularity influenced a Pope to ordain that every church should have one.

Marco Polo tells about a large bell suspended in the center of Peking from a lofty building but early European bells were tiny compared with the modern giants. Many of the hand bells in general use were made of hammered iron, riveted together and shaped like the so-called cow bell.

Bells grew in size with the centuries. When a king presented a bell weighing slightly more than a ton to the Church of Orleans in the 11th century, the people looked upon it as a marvel of the age. Seven centuries later Russia, the "Land of Bells," cast the famous 180-ton Tsar Kolokol which has never been rivaled in weight or size. Resting on a mound in a Moscow square it is 19 feet tall, 60 feet in diameter, and its sides are two feet thick. An 11-ton piece which has fallen from its side lies near the gaping hole that has been used as a doorway to a small chapel within.

United States Has Highest Swung Bell

Moscow also claims the largest bell in actual use, a bell which weighs 128 tons. Upper Burma has one weighing 80 tons. The barrel-shaped bell at Kyoto, Japan, weighs 63 tons, while the great bell at Peking weighs only ten pounds less. Bells in Rouen and Vienna each weigh 20 tons.

The United States has the highest swung bell. It is attached to the clock mechanism in the Metropolitan Tower, New York City, 700 feet above the street. Gotham also has one of the world's two largest carillons with 53 bells. But no bell is more famous than the cracked Liberty Bell in Independence Hall, Philadelphia.

The people of England almost lived by the ring of bells a few centuries ago. "Vestry bells" summoned the church vestry. "Mote bells" announced village meetings. "Harvest bells" called workers to the field. "Oven bells" noted the hour when the ovens of the Lord of the Manor were ready to bake bread. "Market bells" signalled the opening of the markets. There were special bell ringings when children of notables were born. "Passing bells" are still rung in England after the death of a citizen.

Bell Chased Evil Spirits

Bell ringers usually refer to a bell as "she" but the famous bells of England bear masculine names. Great Paul, a 16½-ton bell swings in a tower atop St. Paul's in London. It is England's largest swinging bell. Great Peter at Yorkminster is a 12½-ton bell. There is a Great Tom at Lincoln and another at Oxford University, while the Westminster Abbey bell is affectionately called Big Ben. The old English bells were believed to possess personalities. When they were moved from one town to another they were taken down with much ceremony and great crowds lined the route over which they were hauled. More ceremony took place when they were rehung. In the Low countries bells were credited with chasing evil spirits.

The great modern carillons are the outcome of rivalry among the cities of the Netherlands and Belgium. In the 15th century when time pieces were rare and the people depended upon the town clock for the time of day or night, each town sought to surpass others by adding more and better bells, until brief melodies could be played. Then came the keyboard and pedal console much like that of an organ, the playing of which has become an art. The Netherlands and Belgium in which more than two-thirds of the world's 180 carillons are located, have established government schools for carillon players. Josef Denyn of Belgium is called the Paderewski of the carillon. Unfortunately bell metal (copper and tin) makes good cannon metal, and 11 carillons were destroyed during the World War.

The architecture of the graceful campaniles of Italy, the Singing Towers and belfries of northern Europe, and the bell towers of England and America have been influenced by bells. Today bells are not made for towers but towers for bells.

BURRY PORT AND LLANELLY, TRANSATLANTIC FLIGHT TERMINI

Although Burry Port, Wales, a village of 2000 inhabitants, was the landing place of the "Friendship" the seaplane in which Miss Earhart crossed the Atlantic, it was to Llanelly, three miles farther within Burry Inlet that the transatlantic flyers looked for a renewed supply of fuel, says a bulletin from the Washington, D. C. headquarters of the National Geographic Society. From Llanelly's telegraph offices, also, came most of the news stories of the landing.

Burry Port and Llanelly are two of Wales' most important shipping points for steam coal, the fuel of a passing age. Had the plane flown 10 miles farther, across a narrow peninsula, it would have come to rest more approximately in Swansea harbor, at a port which is one of the principal seats of Great Britain's great petroleum refining industry. A flight of 110 miles beyond Burry Port and Llanelly would have taken the plane to Southampton, the original objective.

On North Shore of Bristol Channel

To locate Burry Port and Llanelly on a map of England, find Lands End, southwesternmost point of England. A hundred miles north, across Bristol Channel, is a corresponding peninsula, the southwestern tip of Wales.

Just east of the point of this peninsula is Carmarthen Bay, on the north shore of Bristol Channel.

Burry Inlet, in which Miss Earhart's plane came to rest, leads eastward off Carmarthen Bay.

The plane had flown for 250 miles over Ireland, St. George's Channel, and western Wales, after crossing the Atlantic Ocean.

Burry Port, a few miles within Burry Inlet, is a small town, given over chiefly to the shipment of anthracite coal which is mined a short distance inland.

Near Swansea, World's Metal Working Capital

Llanelly is a sizable town of approximately 40,000 inhabitants with extensive docks and a busy shipping. Coal is the chief commodity shipped. Both towns are on one of the chief British railways, which extends from London through Wales to Fishgaurd Harbor, whence ferrys ply to Ireland.

Swansea, the largest city near the alighting point of the plane, has a population in excess of 150,000. It has been called "the metal-working capital of the world." An endless stream of ships brings to Swansea the ores of iron, copper, tin, zinc, nickel, cobalt, and others. In the city's smelters they are refined, and in its factories the resulting metals are worked into useful articles. In recent years tank steamers bearing crude petroleum have joined the procession of ships to Swansea, and there has grown up a huge oil refining industry.

Much of the north shore of Burry Inlet, near which the plane came to rest, is a desolate appearing stretch of sand hills interspersed with marshes. The inlet is reasonably well protected and in general a good landing place for a plane equipped with pontoons, as was Miss Earhart's.

Small Congregation

Declared to be the smallest congregation in the world the membership of a tiny moorland church at Exmoor, England, apparently refuses to grow. The average attendance during the past generation has been only three, including the organist, and the largest number has never been above eight.

Slow Camera Action

Slow motion pictures are usually taken by a special camera. This camera is hand-driven and turned by the camera man in the same manner as a regular studio camera. It operates at least ten times faster than the ordinary camera and thus portrays slow and more detailed action of the objects taken. However, there is an attachment which takes slow-motion pictures that is used on the regular studio or news reel cameras.

Royal Flower

Henry IV of England took a flower as his emblem, and Souviens de moi (Remember me) as his motto. The flower was soon known as the forget-me-not.

JOHORE: A BENEFICIARY OF RUBBER

The Sultanate of Johore, at the tip of the Malay Peninsula recently received a cession of the islands within its territorial waters which have been occupied for more than a century by Great Britain.

The state of Johore, says a bulletin from the Washington, D. C. headquarters of the National Geographic Society, is an outstanding example of a native-ruled Eastern state grown prosperous under modern commercial conditions, rubber being one answer to the riddle. Another answer is found in the fact that its Malay sultans have ruled their country so expertly that no reason has arisen to regulate her internal affairs. The sultanate is in theory independent except in the matter of foreign relations.

Ceded Singapore to England

The present ruler, however, has invited numerous British advisers to his court. He expressed his desire to have the government of Johore correspond in a general way with that of the neighboring Federated Malay States and the Straits Settlements. A close alliance is welded between these various peninsula districts by a common British overlordship and the interests of the tin and rubber trades. The State of Johore ceded to Great Britain the island on which Singapore is built. The two are now connected by a railway causeway, which signifies outwardly their close union of interests, commercial and political.

The Sultan of Johore has been for years a well known figure in English and continental social life, distinguished for his grasp of affairs as well as for the size of his personal fortune. In his own little capital of Johore Bharu, there are various palaces for himself, his harem, and his relatives which rival in magnificent display the marvels of ancient Bagdad. His majesty also maintains a town residence of fairytale splendor in Singapore. The drawing room is said to be furnished with cut-glass chairs upholstered in yellow brocade.

Forests Dense, Weather Hot

The coolness of glass furniture does not seem altogether out of place in a country which lies so nearly under the Equator. The climate is not only hot, but of a uniform monotony which many foreign residents find even more trying than the sun itself. Mangrove swamps, for the most part, border tropic coasts. A flat or low-rolling interior is covered with primeval jungle except near highways and railroads where rubber, coconut, hemp, and palm oil plantations have been cleared. There are scattered mountains here and there, fragments of a larger range to the north. So dense is the forest growth in all directions that only by airplane is it possible for mapmakers to get any idea of the lay of the land and the direction of the numerous rivers. These latter, before the piercing of the country by automobile roads, formed the chief communication between coast and interior.

Scattered throughout the jungle are small clearings of the Malay villagers, given over largely to cultivation of rice. Truck farming, fishing, and storekeeping are in the hands of Chinese, who also constitute most of the tin miners. The great plantations are as a rule under the management of Europeans or wealthy Chinese.

Begin Work at 5 A. M.

Life on one of the interior rubber plantations is apt to be a monotonous affair. Because of the heat, the day's work begins at 5 in the morning and is finished by 3 in the afternoon. The long remaining hours before bed time used to hang heavy on the planter's hands. Good roads and automobiles have now in many places made possible the establishment of community clubs.

For its Malay and Chinese populations Johore maintains a school system modeled after best European standards. A paternal government sees to it that the people have all the education they are willing to absorb, from elementary grades to preparation for professional schools. The ease with which life is maintained in so warm a country, however, has not induced large numbers of natives to leave their villages and rice paddies to become a race of scholars.

Dickens Relics Sold

Once owned by Dickens, a meerschaum pipe was disposed of at a sale in London for £54 ($270). With the pipe was a letter written by Dickens in July, 1862, lending his meadow to the Higham Cricket club and stating that he had a sincere desire to be "a good friend to the working men in his neighborhood."

MORTGAGEE'S SALE OF REAL ESTATE

By virtue and in execution of a power of sale contained in a certain mortgage deed given by James MacIsaac to Frederick H. Buckley, dated December 23, 1927, and recorded in Middlesex South District Registry of Deeds, in Book 5182, Page 265, for breach of the conditions in said mortgage and for the purpose of foreclosing the same will be sold at public auction, on the premises hereinafter described, on Saturday the twenty eighth day of July 1928, at two o'clock, in the afternoon, all and singular the premises conveyed by said mortgage deed, namely The land in Winchester, Middlesex County Massachusetts, shown as lot number B on a plan of, "Land in Winchester, Massachusetts", by Parker Holbrook, Engineer, dated December 1st 1927 and to be recorded in Middlesex South District Registry of Deeds, said lot number B is a part of lots number fifteen (15) and thirteen (13) shown on a, Plan of Building Lots in Winchester, Mass., by D. H. Riteey, C. M. Thompson, Civil Engineer, dated October 1899 and recorded in Middlesex South District Registry of Deeds, Plan Book 119, Plan 31. For a more particular description of the land, according to the first mentioned plan, the boundaries are as follows: NORTHERLY by Lebanon Street, fifty-five (55) feet, EASTERLY by lot number C, on said first mentioned Plan, eighty six and seven one hundredths (86.07) feet; SOUTHERLY by land, now or formerly of Daniel E. and Anne O'Connor, fifty-five (55) feet; WESTERLY by lot number A, eighty-five and fifty-two one hundredths (85.52) feet; said parcel of land contains four thousand seven hundred and nineteen (47.9) square feet, more or less. The premises will be sold subject to any unpaid municipal taxes if any there be. $1000.00 will be required to be paid in cash by the purchaser at the time and place of sale. Other terms will be announced at the sale

FREDERICK H. BUCKLEY,
Present holder of said mortgage

July 5, 1928
Robert P. Anderson,
156 Forest Street,
Melrose, Mass
Attorney for mortgagee jy6-3t

MORTGAGEE'S SALE OF REAL ESTATE

By virtue and in execution of a power of sale contained in a certain mortgage deed given by Ernest Elworthy to Frederick H. Buckley, dated December 23, 1927, and recorded in Middlesex South District Registry of Deeds, in Book 5182, Page 267, for breach of the conditions in said mortgage and for the purpose of foreclosing the same will be sold at public auction, on the premises hereinafter described, on Saturday, the twenty eighth day of July 1928, at two o'clock in the afternoon, all and singular the premises conveyed by said mortgage deed, namely: The land in Winchester, Middlesex County, Massachusetts, shown as lot number eight (8), on a "Plan of Building Lots in Winchester, Mass.," by D. H. Ritcey, C. M. Thompson, Civil Engineer, dated October 1899 and recorded in Middlesex South District Registry of Deeds, in Plan Book 119, Plan 31. For a more particular description the land, according to said plan, is bounded and described as follows: SOUTHERLY by Lebanon Street, seventy-five (75) feet; EASTERLY by land, now or formerly of Newth, ninety-three and two tenths (93.2) feet; NORTHERLY by land of owners not known, seventy-five (75) feet; WESTERLY by lot number nine (9), ninety-two and fifty one hundredths (92.50) feet; said parcel of land contains six thousand nine hundred and sixty four (6964) square feet, more or less. The premises will be sold subject to any unpaid municipal taxes if any there be. $1000.00 will be required to be paid in cash by the purchaser at the time and place of sale. Other terms will be announced at the sale.

FREDERICK H. BUCKLEY,
Present holder of said mortgage

July 5, 1928
Robert P. Anderson,
156 Forest Street,
Melrose, Mass.
Attorney for mortgagee jy6-3t

COMMONWEALTH OF MASSACHUSETTS
MIDDLESEX, SS. PROBATE COURT

To the heirs-at-law, next of kin and all other persons interested in the estate of Mary E Butler late of Winchester in said County, deceased.

WHEREAS, a certain instrument purporting to be the last will and testament of said deceased has been presented to said Court, for Probate, by Alice G. Scott who prays that letters testamentary may be issued to her, the executrix therein named, without giving a surety on her official bond.

You are hereby cited to appear at a Probate Court to be held at Cambridge in said County of Middlesex, on the twenty-third day of July A. D. 1928, at ten o'clock in the forenoon, to show cause, if any you have, why the same should not be granted

And said petitioner is hereby directed to give public notice thereof, by publishing this citation once in each week, for three successive weeks, in The Winchester Star a newspaper published in Winchester the last publication to be one day, at least, before said Court, and by mailing, post-paid, or delivering a copy of this citation to all known persons interested in the estate, seven days at least before said Court.

Witness, JOHN C. LEGGAT, Esquire, First Judge of said Court, this twenty-ninth day of June in the year one thousand nine hundred and twenty-eight.

LORING P. JORDAN, Register jy6-3t

TO HOLDERS OF FIRST CONGREGATIONAL CHURCH
Winchester, Massachusetts
5% DEBENTURE BONDS
Dated February 1, 1926
Due February 1, 1936

NOTICE OF REDEMPTION

Notice is hereby given that the First Congregational Church, Winchester, Mass. has elected to redeem on August 1, 1928 in accordance with the terms of the above mentioned bonds $10,000 principal amount of said 5% Debenture bonds and that on August 1, 1928 they will become due and payable and the First Congregational Church, Winchester, Mass. will pay on each of the said bonds of the serial numbers stated below at the office of the Winchester Trust Company, Winchester, Mass. the principal thereof together with the accrued interest thereon to August 1, 1928. The serial numbers of the bonds drawn by lot in accordance with the provisions of said bonds are as follows:

Bonds in Denominations of $1000
Numbers M2 M7 M22 M32
M6 M12 M31 M65

Bonds in Denominations of $500
Numbers D11 D19 D22

Bonds in Denominations of $100
Numbers C1 C7

Bonds in Denominations of $50
Numbers L1 L12 L24
L3 L20 L25

The holders of bonds of said serial numbers are hereby notified to surrender the same with the August 1, 1928 coupons and all coupons maturing subsequent to that date at the Winchester Trust Company, Winchester, Mass. for redemption and payment as above stated. Coupons maturing August 1, 1928 may be presented for payment with said bonds or may be detached and collected in the usual manner.

Upon deposit being made with the Winchester Trust Company, Winchester, Mass. By the First Congregational Church, Winchester, Mass. before August 1, 1928 of a sum of money sufficient to redeem said bonds of said serial numbers, interest on such bonds will cease to accrue from and after that date and the coupons for interest pertaining to such bonds and maturing after said date will be void.

WINCHESTER TRUST CO.
C. E. Barrett, Treasurer,
FIRST CONGREGATIONAL CHURCH,
Winchester, Mass.
Edward A. Bigelow, Treasurer
June 18, 1928 je29-3t

MORTGAGEE'S SALE OF REAL ESTATE

By virtue and in execution of a power of sale contained in a certain mortgage deed given by James MacIsaac to Frederick H. Buckley, dated December 23, 1927, and recorded in Middlesex South District Registry of Deeds, in Book 5182, Page 266, for breach of the conditions in said mortgage and for the purpose of foreclosing the same, will be sold at public auction, on the premises hereinafter described, on Saturday, the twenty eighth day of July 1928, at two o'clock, in the afternoon, all and singular the premises conveyed by said mortgage deed, namely: The land in Winchester, Middlesex County, Massachusetts, shown as lot number C on a plan of, "Land in Winchester, Massachusetts", by Parker Holbrook, Engineer, dated December 1st 1927 and to be recorded in Middlesex South District Registry of Deeds; said lot number C is part of lot number fifteen (15) shown on a Plan of Building Lots in Winchester, Mass., by D. H. Ritcey, C. M. Thompson, Civil Engineer, dated October 1899 and recorded in Middlesex South District Registry of Deeds in Plan Book 119, Plan 31. For a more particular description the land, according to the first mentioned plan, is bounded and described as follows: NORTHERLY by Lebanon Street, fifty-five (55) feet, WESTERLY by lot number B, on said first mentioned plan, eighty six and seven one hundredths (86.07) feet; SOUTHERLY by land, now or formerly of Daniel F. and Anne O'Connor and by land of Charles E. Keating, fifty five (55) feet; EASTERLY by land, now or formerly, of Marilla J. Armstrong, eighty six and sixty one one hundredths (86.61) feet; said parcel of land contains four thousand seven hundred and forty eight (4748) square feet, more or less The premises will be sold subject to any unpaid municipal taxes if any there be. $1000.00 will be required to be paid in cash by the purchaser at the time and place of sale. Other terms will be announced at the sale.

FREDERICK H. BUCKLEY,
Present holder of said mortgage

July 5, 1928
Robert P. Anderson,
156 Forest Street,
Melrose, Mass.
Attorney for mortgagee jy6-3t

NOTICE IS HEREBY GIVEN, that the subscriber has been duly appointed administratrix of the estate of Frances L. Vreeland late of Winchester in the County of Middlesex, deceased, intestate, and has taken upon herself that trust by giving bond, as the law directs. All persons having demands upon the estate of said deceased are required to exhibit the same; and all persons indebted to said state are called upon to make payment to

CAROLYN E. ELLS, Adm.

(Address)
14 Salem Street,
Winchester, Mass.
June 22, 1928. je29-3t

We'll Almost Bet on This

Household hint, in English paper—Ink can be more easily removed from white tablecloths before it is spilled than after.—Boston Transcript.

MORTGAGEE'S SALE OF REAL ESTATE

By virtue and in execution of a power of sale contained in a certain mortgage deed given by Ernest Elworthy to Frederick H. Buckley, dated December 23, 1927, and recorded in Middlesex South District Registry of Deeds, in Book 5182, Page 268, for breach of the conditions in said mortgage and for the purpose of foreclosing the same will be sold at public auction, on the premises hereinafter described, on Saturday, the twenty eighth day of July 1928, at two o'clock in the afternoon, all and singular the premises conveyed by said mortgage deed, namely: The land in Winchester, Middlesex County, Massachusetts, shown as lot number A on a plan of, Land in Winchester, Massachusetts, by Parker Holbrook, Engineer, dated Decembr 1st, 1927 and to be recorded in Middlesex South District Registry of Deeds; said lot number A is a part of lot number thirteen (13) shown on a, Plan of Building Lots in Winchester, Massachusetts, by D. H. Ritcey, C. M. Thompson, Civil Engineer, dated October 1899 and recorded in Middlesex South District Registry of Deeds in Plan Book 119, Plan 31. For a more particular description the land, according to the first mentioned plan, is bounded and described as follows: NORTHERLY by Lebanon Street, sixty five (65) feet; EASTERLY by lot B, on said first mentioned plan, eighty five and fifty two one hundredths (85.52) feet; SOUTHERLY by land of Daniel E. and Anne O'Connor, fifty five and twenty one hundredths (55.20) feet; WESTERLY by Washington Street, eighty five and fifty one hundredths (85.50) feet; said parcel of land contains five thousand one hundred and twelve (5112) square feet, more or less The premises will be sold subject to any unpaid municipal taxes if any there be. $1000.00 will be required to be paid in cash by the purchaser at the time and place of sale. Other terms will be announced at the sale.

FREDERICK H. BUCKLEY,
Present holder of said mortgage

July 5, 1928
Robert P. Anderson,
156 Forest Street,
Melrose, Mass.
Attorney for mortgagee jy6-3t

Winchester, Mass., July 9, 1928

TO THE BOARD OF SELECTMEN OF THE TOWN OF WINCHESTER: The undersigned respectfully petitions for a license to keep, store and sell

GASOLINE

1000 gallons in an underground tank which tank is to be located on the land in said Winchester situated on Cambridge Street and numbered 193 thereon, as shown upon the plan filed herewith and certifies that the names and addresses of all owners of record of land abutting the premises are as follows:

Abutters: James and Nellie L. Purcell, 179 Cambridge Street, Winchester.

ANNA A. KENNEY

Town of Winchester, in Board of Selectmen, July 9 1928. On the foregoing petition it is hereby ORDERED that a public hearing thereon be held on Monday the 23rd day of July 1928 at 7:40 p. m. in the Selectmen's Room in the Town Hall Building; that notice thereof be given by us (at the expense of the applicant), by publishing a copy of said petition, together with this order, in the "Winchester Star" at least seven days before said date and that notice of the time and place of said hearing be given by the applicant by registered mail, not less than seven days prior to such hearing, to all owners of real estate abutting on the land on which such license, if granted, is to be exercised.

A true copy.
Attest:

MABEL W. STINSON,
Acting Clerk of Selectmen

NOTICE IS HEREBY GIVEN that the subscriber has been duly appointed executor of the will of Alice Justina Hersey late of Winchester in the County of Middlesex, deceased, testate, and has taken upon himself that trust by giving bond, as the law directs.

All persons having demands upon the estate of said deceased are hereby required to exhibit the same; and all persons indebted to said estate are called upon to make payment to

JAMES ALBERT HERSEY, Executor

(Address)
570 Main Street,
Winchester, Mass.
July 9, 1928. jy13-3t

COMMONWEALTH OF MASSACHUSETTS
MIDDLESEX, SS. PROBATE COURT

To the heirs-at-law, next of kin, creditors, and all other persons interested in the estate of Fred E. Lowater late of Winchester in said County, deceased, intestate.

WHEREAS a petition has been presented to said Court to grant a letter of administration on the estate of said deceased to E. Florence Kelley of Winchester in the County of Middlesex, without giving a surety on her bond.

You are hereby cited to appear at a Probate Court to be held at Cambridge in said County of Middlesex, on the eighteenth day of July A. D. 1928, at ten o'clock in the forenoon, to show cause if any you have, why the same should not be granted.

And the petitioner is hereby directed to give public notice thereof, by publishing this citation once in each week, for three successive weeks in The Winchester Star a newspaper published in Winchester the last publication to be one day, at least, before said Court.

Witness, JOHN C. LEGGAT, Esquire, First Judge of said Court, this twenty-sixth day of June in the year one thousand nine hundred and twenty-eight.

LORING P. JORDAN, Register je29-3t

X8059 de
SHERIFF'S SALE
COMMONWEALTH OF MASSACHUSETTS

Middlesex, ss. June 19, A. D. 1928

Taken on execution and will be sold by public auction on Wednesday, the first day of August, A. D. 1928, at one o'clock p. m., at my office, 20 Second Street in Cambridge in said County of Middlesex, all the right, title and interest that Ada G. Pelton of Somerville in said County of Middlesex, had (not exempt by law from attachment or levy on execution) on the nineteenth day of June, A. D. 1928, at twelve o'clock and thirty minutes, p. m., being the time when the same was taken on execution, in and to the following described registered land, to wit:

Certificate No. 25693.

Land in Winchester, Middlesex County, Massachusetts, bounded Northeasterly by Grayson Road, 71.19 feet; Southeasterly by lot numbered 20 on the plan hereinafter mentioned, 105.98 feet; Southwesterly by land now or formerly of Georgiana D. Holton, 71.67 feet; and Northwesterly by lot numbered 18 on said plan, 100.98 feet; and being lot numbered 19 on said plan; all as shown on a subdivision plan filed in Middlesex South Registry of Deeds, Registration Book 152, page 537, with certificate 22808; and being the property described in certificate 25693, recorded in said Registry with the records of registered land, Book 172, page 417, and dated January 12, 1928.

HERBERT C. BLACKMER,
Deputy Sheriff je29-3t

NOTICE IS HEREBY GIVEN, that the subscriber has been duly appointed administrators of the estate of William Martin late of Winchester in the County of Middlesex, deceased, intestate, and have taken upon themselves that trust by giving bonds, as the law directs. All persons having demands upon the estate of said deceased are required to exhibit the same, and all persons indebted to said estate are called upon to make payment to

WALTER L. MARTIN
ARCHIBALD T. MARTIN, Admrs.

(Address)
c/o George E. Adams, Atty.,
33 Broad Street, Boston.
July 2, 1928. jy6-3t

UNIVERSITY THEATRE Harvard Sq. Tel. Porter 4580

Sun. Mon. Tues. Wed., July 15, 16, 17, 18
LAURA LaPLANTE in
Thanks for the Buggy Ride
The Little Yellow House
Story by Beatrice Burton

Thurs., Fri., Sat., July 19, 20, 21
MILTON SILLS in
The Hawk's Nest
HELENE CHADWICK in
Modern Mothers

Practical help for that motor trip you are planning. Official Read 50c. Also sponge rubber and return-balls. Wilson the Stationer.

REPORT OF THE CONDITION OF

the Winchester Trust Company of Winchester, Mass., at the close of business June 30, 1928, as rendered to the Commissioner of Banks.

COMMERCIAL DEPARTMENT

Assets

U. S. and Mass. Bonds	$156,500.00
Other stocks and bonds	688,630.12
Loans on real estate (less amount due thereon)	106,454.50
Demand loans with collateral	180,251.13
Other demand loans	66,625.00
Time loans with collateral	7,180.20
Other time loans	90,311.24
Overdrafts	121.61
Banking house	19,000.00
Safe deposit vaults, furniture and fixtures	3,000.00
Due from reserve banks	102,956.92
Due from other banks	43,876.21
Cash: Currency and specie	34,871.80
Checks on other banks	1,639.58
Other cash items	480.36
	$1,501,898.67

Liabilities

Capital Stock	$100,000.00
Surplus fund	100,000.00
Undivided profits, less expenses, interest and taxes paid	21,515.81
Reserved for taxes	4,000.00
Due to other banks	57,746.78
U. S. Goverment deposits Board of Trustees Postal Savings	2,522.90
Deposits (demand)	
Subject to check	1,189,618.33
Certificates of deposit	55.00
Certified checks	3,439.85
Deposits (time), not payable within 30 days	
Certificates of deposit	17,000.00
Dividends unpaid	6,000.00
	$1,501,898.67

For the last thirty days the average reserve carried with Federal Reserve Bank of Boston was 7.20 per cent.

SAVINGS DEPARTMENT

Assets

Public funds, bonds and notes	$15,000.00
Railroad bonds	119,481.25
Street railway bonds	18,500.00
Telephone company bonds	37,988.75
Gas, electric and water company bonds	113,275.00
National bank and trust company stocks	50,170.00
Loans on real estate (less amount due thereon)	613,110.00
Loans on personal security	82,891.30
Due from national banks and trust companies	9,963.75
Cash (currency and specie)	1,311.21
	$1,092,024.26

Liabilities

Deposits	$1,010,938.55
Christmas and other club deposits	5,291.00
Guaranty fund	14,000.00
Profit and loss	15,299.23
Interest, rents, etc., less current expenses and taxes	16,195.38
Other liabilities	.10
	$1,092,024.26

The foregoing statements are made and subscribed to under the penalties of perjury.

Ralph E. Joslin, President
C. E. Barrett, Treasurer

Jere A. Downs, Charles H. Symmes, George A. Fernald, Freeland E. Hovey, Directors.

Charter No. 11,103
Reserve District No. 1

REPORT OF THE CONDITION OF

the Winchester National Bank at Winchester, in the State of Massachusetts, at the close of business on June 30, 1928.

Resources

Loans and discounts, including rediscounts, acceptances of other banks, and foreign bills of exchange or drafts sold with indorsement of this bank		$344,033.67
Overdrafts, unsecured		23.26
U. S. Government securities owned:		
Deposited to secure circulation (U. S. bonds par value)	$100,000.00	
All other United States Government securities (including premiums, if any)	2,001.00	
Total		102,001.00
Other bonds, stocks, securities, etc., owned:		677,864.63
Furniture and Fixtures		19,590.32
Lawful reserve with Federal Reserve Bank		43,014.55
Items with Federal Reserve Bank in process of collection		7,090.09
Cash in vault and amount due from national banks		46,024.15
Checks on other banks in the same city or town as reporting bank		404.05
Miscellaneous cash items		598.32
Redemption fund with U. S. Treasurer and due from U. S. Treasurer		5,000.00
Other assets, if any		607.10
		$1,216,251.14

Liabilities

Capital stock paid in	$100,000.00
Surplus fund	15,000.00
Undivided profits	17,383.91
Reserved for taxes, interest, etc., accrued	3,154.88
Circulating notes outstanding	100,000.00
Certified checks outstanding	241.07
Cashier's checks outstanding	150.72
Demand deposits (other than bank deposits) subject to Reserve (deposits payable within 30 days):	
Individual deposits subject to check	306,076.00
Certificates of deposit due in less than 30 days (other than for money borrowed)	21,000.00
Time deposits subject to Reserve (payable after 30 days, or subject to 30 days or more notice, and postal savings):	
Savings deposits (including time certificates of deposit other than for money borrowed	682,336.40
Postal savings deposits	908.16
	$1,216,251.14

State of Massachusetts County of Middlesex, ss.

I, Edwin M Nelson, Cashier of the above-named bank, do solemnly swear that the above statement is true to the best of my knowledge and belief.

Edwin M Nelson, Cashier

Correct—Attest:
William A Kneeland
A. T. Downer
Ernest Dudley Chase, Directors

Subscribed and sworn to before me this 11th day of July, 1928.

T. Price Wilson,
Notary Public

My commission expires August 6, 1931.

WINCHESTER TRUST COMPANY

In compliance with the requirements of Chapter 590, Section 40, Acts of 1908, as amended by Chapter 491, Section 6, Acts of 1909, and by Chapter 171, Section 4, Acts of 1912, notice is hereby given of the loss of pass-book No. 1518.

C. E. BARRETT, Treasurer jy13-3t

CORIATY'S
REGENT THEATRE
ARLINGTON

Monday and Tuesday, July 16, 17
CLAIRE WINDSOR in
Satan and the Woman
"OLD CODE" with Special Cast

Wednesday and Thursday, July 18, 19
ROBERT ARMSTRONG in
Square Crooks
WALLY WALES in
"SKEDADLE GOLD"

Friday and Saturday, July 20, 21
SPECIAL CAST in
The Broadway Sap
DYNAMITE, the Dog in
"4 FOOTED RANGER"

Organ and Short Subjects on Every Program

A bridge prize that is different. One of the novel midget road maps of New England States. See them at the Star office.

NOTICE IS HEREBY GIVEN, that the subscriber has been duly appointed administratrix with the will annexed of the estate of Jennie Sargent late of Winchester in the County of Middlesex, deceased, testate, and has taken upon herself that trust by giving bond, as the law directs. All persons having demands upon the estate of said deceased are required to exhibit the same, and all persons indebted to said estate are called upon to make payment to

JOSEPHINE WHITTEN, Adm.

(Address)
333 Main Street,
Woburn, Mass.
June 27, 1928. je29-3t

FIRST MORTGAGES

Negotiated on favorable terms and rates. All transactions strictly confidential.

ADDRESS P. O. BOX 1
Tel. 0700 Winchester, Mass.
my18-3mo

BOWDOIN SQ. THEATRE CONTINUOUS
WEEK OF JULY 16
RAMON NOVARRO in "ACROSS TO SINGAPORE"
GEORGE O'BRIEN in "HONOR BOUND"
THE SMITHS IN THEIR LATEST COMEDY "SMITH'S KINDERGARTEN"
5 VAUDEVILLE ACTS—AESOPS FABLES—PATHE NEWS

John J. Murphy, Dealer in Junk of All Kinds. Highest prices paid. If you have anything in this line, telephone either Winchester 0924, 1378 or drop a postal to 41 Vine street. mh9-tf

NOTICE IS HEREBY GIVEN, that the subscriber has been duly appointed administrator with the will annexed of the estate not already administered of Patrick Nelson late of Winchester, Mass., in the County of Middlesex, deceased, testate, and has taken upon himself that trust by giving bond, as the law directs. All persons having demands upon the estate of said deceased are required to exhibit the same, and all persons indebted to said estate are called upon to make payment to

STEPHEN L. STACEY, Adm.

(Address)
18 Tremont Street,
Boston, Mass.
June 23, 1928 je29-3t

GRANADA THEATRE
MALDEN MASS.

Now—Thurs., Fri., Sat.
COLLEEN MOORE in
"HAPPINESS AHEAD"

ALWAYS
5 ACTS OF
VAUDEVILLE

Coming—Mon., Tues., Wed.
BEBE DANIELS in
"FIFTY FIFTY GIRL"

Free Parking—Attendants

TEELE SQUARE

Monday, Tuesday, Wednesday, July 16, 17, 18
"ROSE MARIE"
With JOAN CRAWFORD
From the play that ran for two years on Broadway
"A Harp in Hock"
With RUDOLPH SCHILDKRAUT and JUNIOR COGHLAN

Thursday, Friday, Saturday, July 19, 20, 21
"The Latest from Paris"
With NORMA SHEARER
"Broadway Daddies"
With JACQUELINE LOGAN
OUR GANG COMEDY

STRAND THEATRE
WOBURN
MATINEES DAILY AT 2:15 The Theatre of Distinction EVENINGS AT 7:30

Friday and Saturday, July 13, 14
WILLIAM RUSSELL and VIRGINIA VALLI in "THE ESCAPE"
MALCOLM McGREGOR in "BUCK PRIVATE"
Added Attraction Friday Night—4 BIG ACTS OF VAUDEVILLE

Sunday Concert at 4 and 7:30 P. M.
BESSIE DOVE in "AMERICAN BEAUTY"
HARRISON FORD in "GOLF WIDOWS"

Monday and Tuesday, July 16, 17
CORINNE GRIFFITH in "GARDEN OF EDEN"
GEORGE MEEKER in "A THIEF IN THE DARK"

Wednesday and Thursday, July 18, 19
DELORES DEL RIO in "RAMONA"
KARL DANE and GEORGE K. ARTHUR in "CIRCUS ROOKIES"

Friday and Saturday, July 20, 21
HOOT GIBSON in "TRICK OF HEARTS"
GEORGE O'BRIEN in "HONOR BOUND"
Added Attraction Friday Night—4 BIG ACTS OF VAUDEVILLE

LOCATELLI'S
CAPITOL
YOUR HOME THEATRE
MASSACHUSETTS AVE. AT LAKE ST. ARLINGTON

Daily 2:15 and 8 P. M. Holidays Continuous 2:15 to 10:30 P. M.
Seats Reserved For All Regular Evening Performances
Telephone for Reservations to Arlington 4340—4341

Monday, Tuesday, Wednesday, July 16, 17, 18
GILDA GRAY and CLIVE BROOK in
"THE DEVIL DANCER"
The burning passion of the Orient. The thrilling escapes and chilling pursuits. The beat of drums—the clatter of cymbals, the conflict of hearts that's this film sensation.
"SLIGHTLY USED"
When a girl marries a fictitious person to fool her brothers and sisters does get herself into a real fix when the "fictitious person" turns out to be real.
MAY McAVOY and CONRAD NAGEL in the Leading Part.

Thursday, Friday, Saturday, July 19, 20, 21
A Thousand Chaney Thrills in This Chaney Special
LON CHANEY in
"THE BIG CITY"
No one on the screen today can equal Chaney for the thrill of the unusual. As Chuck Collins, underworld power, he weaves a spell of excitement and suspense that is amazing even for Chaney.
The Biggest Laugh Show on Earth Is Here!
KARL DANE and GEORGE K. ARTHUR in
"CIRCUS ROOKIES"

Winchester $12,500

A very comfortable West Side home, easy walk to either Wedgemere or Winchester stations, near primary school. Attractive eight-room house, garage and nearly 10,000 sq. ft. of land, many shrubs and shade trees. Very good value.

Winchester Building Lot

On West Side, sightly location, 16,895 sq. ft. 150 foot front, will divide into two lots if desired. Price for whole $1500. Easy terms.

Edward T. Harrington Company

REALTORS

LORING P. GLEASON, Mgr.; Res. Tel. Win. 0936-M
39 CHURCH STREET WINCHESTER 1400

Insurance

Don't Be Fussy; Be Particular

BAILEY'S CLEANSERS & DYERS, Inc. BAILEY'S

The fussy person is the fault finder and is generally lacking in judgment.

The particular person demands and appreciates good work.

Whether it be household fittings, evening, sport or street attire, Bailey's gives them all the same particular care.

BAILEY'S CLEANSERS AND DYERS, INC.
Proprietors of Hallanday's
Office and Plant—30 Washburn Street, Watertown, Mass.
Tel. Newton North 4561, 4562, 4563
Winchester Store—17 Church Street, Winchester; Tel. Win. 0528
We Call for and Deliver—Parcel Post Return Charges Paid

NEWSY PARAGRAPHS

Dexter P. Blaikie Contractor and Builder. Repairing done and estimates given. 45 Everett avenue, tel. 0657-R. s2-tf

Sergt. William H. Rogers of the Police Department is spending his time off riding in the Chevrolet landau which he has recently purchased. "Bill" stated that there is nothing to the report that he and Patrolman Henry Dempsey are to match their machines in a speed test.

Ask to see the new "Rain Packs" at the Star Office.

Charles Eaton of Winchester was one of the golfers to finish well up in the first open golf tournament held at the Marshfield Club over the past week-end, his score being 82—8—74. J. P. Bushell was another Winchester golfer to compete, turning in a net of 78.

Spencer Corsets, home appointments. Jean MacLellan. Tel. Win. 0406 R. ap27-tf

"Jackie" Hevey, former well known semi-pro ball player and now clerk at Hevey's Pharmacy is on his annual vacation.

David A. Carlue, painter and decorator, hardwood finishing a specialty. 141 Cambridge street, tel. 1701.

"Vin" and "Howie" Ambrose with "Doc" Foley are attending the Citizens' Military Training Camp at Fort Ethan Allan, Vt. The boys left Winchester at 4:30 on the morning of the 4th and made the trip to Ethan Allan by machine. It is their second year at the camp and they are looking forward to a fine time. "Vin" was captain of his company ball team a year ago and both he and his brother were among the best ball players in camp. The boys are all being trained in the cavalry branch of the service.

Night calls for Kelley & Hawes, Funeral Directors, phone Win. 0106. d2-tf

Sergt. William H. Rogers with Officers Henry Dempsey, John Noonan, James Farrell and James Donaghey raided several houses on Chapin court and Swanton street last Saturday. In excess of 50 gallons of alleged liquor as well as several empty bottles and containers were seized by the officers. The owners of the premises were summonsed into court.

Highest prices paid for all kinds of junk. Call S. Framson, tel. Win. 0236-R or Talbot 3359. o14-tf

NEWSY PARAGRAPHS

The Idonian Beauty Shop, National Bank Building, will remain open during July, August and September. Closed Wednesday afternoons. Tel. Win. 1408. je15-tf

Lieut. John A. Harrold of the Police Department, who is enjoying his annual vacation, spent this week with Mrs. Harrold visiting their daughter in New York.

If your watch is stopped, or its pulse is slow, bring it to HEINZ and he'll make it go. L. E. Heinz, Jeweler, next door to Hevey's Pharmacy.

Frank F. Nazro was the only Winchester golfer whose name appeared among the competitors for the State amateur golf title, play for which started Wednesday at Essex Country Club.

Mr. Clarence S. Henry of Highland avenue recently won the State trap shooting championship of New Hampshire at the competition held at Portsmouth. Mr. Henry was the defending champion, having won the title a year ago.

Word was received here this week from Postmaster and Mrs. George H. Lochman at Daytona Beach, Florida, en route to the Elks' National Convention at Miami where Mr. Lochman is to represent Winchester Lodge as a delegate. Their party was royally entertained at De Leon Springs by the Deland Elks before leaving for West Palm Beach.

Mr. and Mrs. Franklin E. Gregory of this town were among those who entertained guests at the first dinner dance of the season recently held at the new Oyster Harbors Club in Osterville.

A Sterling three and one-half ton truck, owned by Acelia Rossi of 409 Highland avenue, Needham, and driven by Anthony Tomaino of 38 Howland street, Needham, and a Mack three and one-half ton truck, owned by Thomas R. Flynn of 40 Pond street and driven by William D. Gavel of 38 Mason street, Medford, were in collision last Saturday morning in the center at 10 o'clock. The Sterling truck was going north on Main street and had stopped short at the railroad crossing when it was struck in the rear by the Mack which was damaged about the front end. The Sterling was not hurt.

Every Family Needs
Some of the Following Merchandise

BATHING SUITS — *SPORT SWEATERS*
WHITE DUCK PANTS — *BOYS' KHAKI PANTS*
LADIES' WASH DRESSES — *CHILDREN'S DRESSES*
B. V. D. UNION SUITS — *SPORT BELTS, GARTERS*
BROADCLOTH SHIRTS — *BOYS' LINEN KNICKERS*

Franklin E. Barnes Co.
TEL. WIN. 0272-M

VERNON W. JONES
SUBURBAN REAL ESTATE
Arlington Winchester Medford
NATIONAL BANK BLDG. 13 CHURCH ST. TEL. WIN. 0898

If You Wish to Buy, Sell or Rent, Call Win. 0898 or 1862

NEW HOUSE of six rooms and sun room, tiled bath with shower, fireplace, hot water heat, gumwood finish, toilet and laundry in basement, single garage. Well financed and can be bought for $8500.

FOR RENT—A very desirable home on the West Side; nine rooms and two baths, garage.

RESIDENCE, 36 GLEN ROAD—TEL. WIN. 1862

FOR SALE IN RANGELEY

New brick veneer house, containing 11 rooms, porch, sun parlor, 3 baths with built in showers, first floor toilet room, oak floors throughout. Combination coal or oil burning heater. Set-tubs in cellar. Corner lot with 16,235 sq. ft. of land. Best residential district. Can be seen by appointment.

PHONE WIN. 1492 or 1726
je8-tf

NEWSY PARAGRAPHS

For those who appreciate something different and better, Kelley and Hawes Co., has purchased an entirely new lot of the wanted "gold" chairs which may be hired for bridge parties, receptions, etc. Tel. Win. 0035 or 0174.

The many friends of James S. Vallely are congratulating him upon his recent association with the Commercial Brokers Inc., of Boston as manager of the sales and financial department. Mr. Vallely has been for the past 10 years with Lee Higginson Company. He is a former high school athlete and the son of Letter Carrier and Mrs. Frank H. Vallely of Elm street.

Charles J. "Charlie" Harrold, clerk at the Winchester Postoffice, is enjoying his annual vacation.

It was Winchester vs Winchester last week when Hyannis faced Osterville in the Cape Cod baseball league. Frank Tansey was on the firing line for Hyannis and big "Jim" Fitzgerald at first base for Osterville. "Fitzy" got his usual two blows off Tansey's benders. The classy little southpaw has never seemed able to chuck one by his former high school team mate.

The case of Patrolman John Regan of the Police Department has finally been diagnosed by doctors at the Massachusetts General Hospital as rheumatic fever. This means that the husky night officer in the square will be unable to return to duty for some time.

Mrs. A. Kelley of Fletcher street is registered at the Maplewood Club, Maplewood, N. H.

Save your books—the Bazaar Committee of the Winchester Circle of the Florence Crittenton League ask you to please save the books which you are reading this summer for the book table at the Bazaar, to be given in November for the benefit of the League.

On Tuesday of this week Mrs. Burton L. Gale of Yale street entertained Mrs. Charles E. Hoey and a group of men from Ward "B" of the West Roxbury Veterans' Hospital at her beautiful home in Nahant. Luncheon was served on the wide verandas from which there is an extensive view of the ocean. The men motored to Nahant in cars driven by Mrs. George A. Dutting and Frederick W. Cole.

Police Headquarters was notified on Monday by Luther MacKeil of 140 West Foster street, Melrose, that the latter's Pontiac sedan, while headed south on Washington street, was struck in the rear by a Chevrolet sedan in charge of John Hoyte of 25 Harris road, Medford, who was teaching Mrs. Hoyte to drive. Neither car was badly damaged and no one was injured.

Clarence J. O'Donnell, who has just completed his junior year at Norwich University is taking his prescribed Army training course at Fort Ethan Allen this summer. O'Donnell has starred in athletics at the Northfield military college and is captain elect of the cadets football team.

Harry Worcester of this town started his summer yachting campaign last Saturday by winning his customary first in the bird class racing off Annisquam.

Mrs. Horace Butler and daughters of Texas arrive this week to spend a month in Winchester with Mrs. Butler's mother, Mrs Fred Avery.

At the July 4th games at Camp Wyanoke, Lake Winnepesaukee, Wolfboro, N. H., two Winchester boys won prizes. Edward R. Sherburne, Jr., won second prize in the midget 50-yard dash and William H. Gilpatric, Jr., second in the junior diving contest.

Mr. Arthur Hill, who 25 years ago was a resident of this town has moved from East Boston to again take up his residence here. He has purchased the house on Washington street opposite the high school known as the Dr. Brown estate, and moved in Monday.

Mr. and Mrs. William Donovan (Anne Sweeney) recently spent a few days with Mr. and Mrs. Thomas Bane at their home in Bristol, Pa. Mrs. Bane was formerly Miss Mary Fitzgerald of this town.

Patrolman Joseph Derro of the Police Department made his first arrest since assuming his new duties shortly after 1:30 Monday morning when he took into custody a Woburn and Winchester young man who were creating a disturbance in a house on Irving street. Both defendants were found guilty of disturbing the peace when they appeared in the Woburn Court later the same forenoon and were fined $10.

NEWSY PARAGRAPHS

Mr. and Mrs. Harold K. Elliott of Clark street are receiving the congratulation of their friends upon the birth of a son on July 3 at the Winchester Hospital.

Mrs. H. A. Emerson has returned to her home in Rangeley after spending the past two weeks at Intervale, N. H.

Winchester's annual father and son tournament will be staged at the Country Club on Wednesday, Aug. 1. As usual the golf will be medal play. Scotch foursomes and starting times may be arranged now.

Mr. Walter Henry of Highland avenue has returned to Winchester from a visit in Maine.

The Harper Method Hair Dressing office will close Wednesday afternoons during July and August. jy13-3t

The Board of Selectmen has been notified by Commissioner of Public Works, William F. Williams of the recent passage of Chapter 357, acts of 1928, providing for uniform traffic signs, lights, markings, signal systems and regulations. Mr. Williams asked the co-operation of the Board in the effort to be made to carry out this provision and was assured of the Selectmen's desire to aid in any way possible.

Miss Gladys Polley who has been connected with the Winchester Savings Bank for the last three years sails today for St. John, N. B. After a brief stay in the Maritime Provinces Miss Polley will go West to Edmonton, Alberta where she plans to make her future home.

We carry Seth Thomas clocks. Clock repairing that satisfies. Call Win. 1980 and we will call for and deliver. L. E. Heinz, Jeweler, 557 Main street.

G. L. Paine and Laurence Freeburn were local tennis players who participated in the annual Rhode Island state lawn tennis championships which were held this week on the grass courts of the Agawam Hunt Club.

Mark down on children's print and pongee bloomer dresses; also Misses cotton dresses. Close Wednesday at noon, open Saturdays until 10 p. m. The Smalle Shoppe.

A. J. Shorey of Winchester was one of the entrants in the benefit golf tourney staged this week by members of the Boston Automobile Association at Commonwealth.

Mr. and Mrs. Kenneth B. Gerrish of Maxwell road have been entertaining Mr. Gerrish's brother, Norman and Mrs. Gerrish of St. Louis, Mo.

Major C. H. Wooley of Fells road widely known in aviation circles acted as one of Miss Amelia Earhart's personal escorts at the reception to the trans-Atlantic aviatrix staged in Boston on Monday.

Carpenter, repair work; reasonable rates. Telephone Melrose 2650-M Call evenings. jy13-2t

RoofGarden
Hotel Westminster
DINE AND DANCE IN THE OPEN
je29-1t

Gas ...THE BETTER FUEL

Will help you make your cellar into another room which is clean and useful. Then there's the roomy, orderly efficiency common to the gas equipped homes. Clean homes where comfort abounds, where it's joy to live, work and play. Ask us about our appliances that make this type of home.

Arlington Gas Light Co.
527 Main Street
Winchester, Mass.

NEWSY PARAGRAPHS

Patrolman Robert White discovered shortly after midnight Wednesday morning that the lights were burning in the old Second Congregational building on Cross street. An investigation disclosed that the back door was unlocked and that a board had been pried from the door. A piece of iron pipe was discovered laying near by.

Fireman Ray Hanscom who has been on vacation returned to duty at the Central Fire Station Thursday.

NEWSY PARAGRAPHS

Mrs. William H. Vayo who has been very ill at her home on White street is reported as somewhat improved.

Winchester citizens should bear in mind that the next opportunity to register will come during the latter part of August. The exact dates will be announced later.

Work was begun this week on the job of equipping the high school building with an automatic sprinkler system in accordance with the vote passed at the past Town Meeting.

Shingles - Wallboards - Flooring

SINCE 1872
BLANCHARD for LUMBER

Telephone 1300

We are as near as your telephone

F. H. HIGGINS WINCHESTER 0606
11 KENWIN ROAD
Commercial and Home Photographer

If you have pictures to be framed a telephone call will bring demonstrator.
Leave your films at Hevey's Pharmacy or Star Office for our usual service.

Moffett and McMullen
FUNERAL DIRECTORS and EMBALMERS

LADY ASSISTANT TEL. WIN. 1730

M. J. Queenin
RELIABLE TAXI SERVICE DAY and NIGHT

New 7-Passenger Master Six Buick Sedan obtainable for weddings, parties, trips and touring.

RESIDENCE, 17 MYRTLE ST. PHONE WIN. 1673
je15-5t

WEDGEMERE

Very attractive, unique, English type cottage, containing the following rooms: First floor has large living room, finished in gumwood, with fireplace; gumwood finished dining room; modern white enamel kitchen, with Pullman breakfast room; all gas cooking; built in refrigerator, two porches, one screened. Second floor has three fine bedrooms, two of them large enough for twin beds; good sized bath room with tub and shower attachment; ample closet room. The house is steam heated; all hardwood floors and a one-car heated garage adjoins the basement; good sized lot of land; three minutes to electrics or station. Price $13,500. Terms to responsible party.

A. Miles Holbrook
24 CHURCH STREET TEL. WIN. 1250, RES. WIN. 0609

G. Raymond Bancroft
TEL. WIN. 0671-W 7 MT. VERNON ST.

IN OUR STOCK

You will find many of the new ideas in SMALL WARES, NOVELTIES in requisites for dressing bobbed or long hair.

All sorts of THREADS and NEEDLES for plain sewing, mending and embroidery.

BUTTONS of all sorts, NECKWEAR, MUSLIN, SILK and SATEEN SMOCKS.

RAYON UNDERWEAR of all description.

PUBLIC LIBRARY, WINCHESTER

THE WINCHESTER STAR.

VOL. XLVII NO. 51 WINCHESTER, MASS., FRIDAY, JULY 20, 1928 PRICE SEVEN CENTS

VACATIONISTS

Mr. and Mrs. Norman Cushman and sen, Gardner, of Sheffield road sail Saturday on the Scythia to spend the summer abroad.

Mr. and Mrs. A. H. Abbott of Lloyd street are spending the summer at Hedding, N. H.

Mrs. John A. Tarbell is spending the month of July at Phillips Lake, East Holden, Me.

Mrs. Elmira D. Blank is stopping at the Rockway, East Gloucester for two weeks.

Mr. and Mrs. W. H. Balcke of Wilson street are summering at Marshfield.

Miss M. Alice Mason of Main street will spend the next two weeks at "The Nonatum," Kennebunkport, Me.

Mrs. J. Morrill Putnam is enjoying the summer at Moorehouse Cottage, Plymouth Beach.

Mrs. Fred E. Cottle is visiting Mrs. C. M. Burt at Great Chebeague Island, Me.

Mr. and Mrs. Raymond Cottle are spending the summer months at Vineyard Haven.

Mr. and Mrs. Harry N. Squires, Jr., of Sheffield West will spend the remainder of the summer at Briar Neck, Gloucester.

Mr. and Mrs. Charles Gould of Norwood street are at Wolfeboro, N. H., for the summer months.

Mrs. Eben B. Page is summering at Castine, Me.

Mr. and Mrs. Newton Shultis of Winthrop street are at their summer home in South Newbury, N. H.

Mr. and Mrs. E. F. Kidder of Symmes road are at the Hamilton Villa, Chebeague Island, Me., for the summer.

Miss Mary H. Fitch is spending a month at Stoney Manor, Rye Beach, N. H.

Mr. and Mrs. Richard B. Derby and family of the Parkway are to spend the seasonable weather at Richmond, Me.

Mrs. J. J. Costello and family of Mason street are at Fairhaven until after Labor Day.

Mr. Darrell McMurtrie is spending the summer at Margaretville, N. S., visiting relatives.

Miss Mary Crosby, who has been spending the past two weeks at Hampten, N. H., returns to her duties at the Winchester National Bank on Monday.

Mr. and Mrs. F. O. Carlson and family of Wedge Pond road are at Lake Winnepesaukee for the next three weeks.

Mr. and Mrs. Geo. H. Lochman returned on Monday from Miami, Fla., where they have been attending the Elk's Convention.

Mr. William Scanlan of 51 Vine street is spending two weeks at Beverly.

Mrs. Lee D. Mellett of Vine street is visiting in New York.

Patrelman James P. Donaghey of the Police Department is enjoying his annual vacation.

Miss Alice Fenton of the Winchester Laundries office staff is enjoying her annual vacation.

Mrs. Edward Knowlton of Richardson street is spending the summer with her mother, Mrs. Pope Mills, at Lewthbridge, Alberta, Canada.

Mr. and Mrs. Geo. B. Hayward and daughter Dorothy of Everett avenue, are vacationing at Martha's Vineyard.

P. J. Powers and family have gone to York Beach, Me., for two weeks. Their daughter Kathleen has returned having spent her vacation there.

Mr. Fred Cobb of Lloyd street is spending two weeks at Hedding, N. H.

STATE PRIMARY NOMINATION PAPERS

The Registrars of Voters will be in session at the office of the Town Clerk, Town Hall Building, for the certification of signatures on State Primary Nomination Papers on the following evenings:

JULY 20, 1928 from 7:30 to 8 P. M.

JULY 27, 1928 from 7:30 to 8 P. M.

AUGUST 3, 1928 from 7:30 to 8 P. M.

AUGUST 10, 1928 from 7:30 to 8 P. M.

Papers should be submitted before the evenings of above dates to allow time for checking signatures.

HOWARD S. COSGROVE
BERNARD F. MATHEWS
GEORGE J. BARBARO
MABEL W. STINSON
Registrars of Voters

jy13-4t

JOHN WILLIAM TRAINOR

John William Trainor, aged 84, died Tuesday night at his home on Eaton street after an illness of only a few hours. He suffered a shock at noontime and passed away without recovering consciousness. Previous to being stricken he had been in unusually good health for one of his advanced years and his sudden passing came as a severe shock to his family and friends.

Mr. Trainor was born at Little Ridgeton, N. B., but spent much of his life at St. Stephen's, N. B., where for 45 years he was employed as a stationary engineer with the St. Croix Soap Company. He came 14 years ago to make his home in Winchester and since coming here had been a member of the Holy Name Society of St. Mary's Parish.

Surviving besides his wife, Mrs. Annie Trainor, are two daughters, Mrs. George Richburg of Derry, N. H. and Miss Kathleen Trainor of Winchester, and three sons, Ralph of Rockland, Harry of St. Stephen's, N. B., and Raymond Trainor of Winchester. One sister, Mrs. Annie Dowling of Bath, Me., also survives him.

The remains were taken for burial to St. Stephen's, N. B., where a requiem high mass was sung Thursday in the Church of the Holy Rosary.

ARLINGTON ATHLETIC STAR BURIED SATURDAY

Calvary Methodist Episcopal Church in Arlington was filled last Saturday afternoon when funeral services were held for Harold Leslie Hamm, Dartmouth varsity fullback and former four-letter athlete at Arlington High School, who lost his life when struck by lightning while fishing last week from a row-boat on Lake Winnipesaukee. The simple ritual of the church was read by the pastor, Rev. Charles T. Allen. There was no music.

The bearers were Capt. Robert McPhail, Alton K. Marsters and Myles Lane of the Dartmouth eleven, Griffith Roberts of Arlington, Hamm's college room mate and a varsity substitute; William D. Miller and Arthur Gaskill, the latter two heing team mates on the Arlington High School football team which won the Mystic League championship. There were many beautiful flowers and a special delegation attended the services from Camp Mishamoka at Wolfeboro, N. H., where Hamm was a counselor when he met his untimely death. Burial was in Mt. Pleasant Cemetery, Arlington.

WINCHESTER PLACED IN TWO EVENTS AT SHARON

Paddlers from the Winchester Boat Club succeeded in placing in two of the events at the annual eastern division meeting of the American Canoe Club on Lake Massapoag at Sharon last Saturday afternoon.

The local boys got into the money when Capt. Eddie Sandberg and Alan Hovey picked up a fourth place in the tandem double event which was won by the Pendleton Canoe Club in 4 min. 33 3/5 sec. Phil Hight made a good showing in the junior single double blade race, finishing second to Robinson of Pendleton in 3 min. 30 2/5 sec.

Dedham Canoe Cluh won the team prize with a total of 39 points, Crescent finishing second with 23. Samoset, Ilkiuma, Omicron Delta, Riverside and Winchester trailed in that order. The feature event of the regatta, the big war canoe race was won by the powerful Crescent Canoe Club crew with Dedham, second and Riverside, third.

MRS. MARY TUFTS ANDREWS

Following a long illness Mrs. Mary Tufts Andrews passed away Thursday evening, July 12, at the home on Oxford street of her daughter, Mrs. Charles J. Emerson. Mrs. Andrews came to Winchester from Cambridge four years ago. She was 51 years of age and a native of Somerville, the daughter of Cornelius and Carrie E. Henry. Surviving besides her daughter, Mrs. Emerson, is a sister, Mrs. William Ilsley of Portsmouth, N. H. There is also one grandchild, Eliott Gould Emerson of Winchester.

Funeral services were held Sunday afternoon in the chapel at Mt. Auburn Cemetery and were conducted by the Rev. Dr. Prescott Evarts of Cambridge. The interment was in Mt. Auburn.

Winchester Town Team lost its game to the Somerville Progressive Club at Somerville Tuesday evening, 6 to 2. Amico worked for the locals against A. Graham of the Somerville nine. A long fly which Gray was prevented from catching because of autos parked in center field was the undong of Farrell's club.

WILLIAM EARLE BEGGS

William Earle Beggs, a member of the firm of Beggs & Cobb, leather manufacturers of Boston and Winchester, and a former Selectman, died July 15 at his summer home in East Harwich on Cape Cod. He had been for some time in poor health and slightly more than three weeks previous to his death was confined to his bed. Recovering sufficiently to leave for his summer home he was getting along nicely until over exertion caused a collapse. His death was not then expected but he grew gradually weaker until the end came late in the afternoon of last Sunday.

Mr. Beggs was the son of the late William and Mary Louise (Richardson) Beggs. He was born in Woburn in 1874 and was graduated with honors from the Woburn High School before entering Harvard where he was a member of the class of 1897. Upon leaving college he entered his father's business being for some years associated with the Boston office of Beggs & Cobb. Of late he had been identified with the manufacturing phase of the business at the Winchester plant on Swanton street.

In 1898 Mr. Beggs married a schoolmate, Miss Flora Nichols of Woburn, and for three years following his marriage made his home in Melrose Highlands. He had lived in Winchester for 27 years, all but six of which were spent in the late residence on Madison avenue. He first made his home here in one of the then new houses erected on Main street above the Gifford School lot on the site of the original Unitarian Church which was destroyed by fire.

The deceased had traveled extensively, going many times abroad, and for some years past spending each winter at Nassau in the Bahama Islands. This year he had followed his winter at Nassau with a West Indian cruise. He took an active interest in the civic and social life of the community, had served the town for three years as Selectman, commencing in 1905, and was a member of the Calumet and Country Clubs. He also held membership in the Harvard Clubs of Boston and New York, the Vesper Country Club of Lowell, the Algonquin Club of Boston, the Massachusetts Republican Club and Woburn Lodge of Elks of which he was past exalted ruler.

A 32nd degree Mason, Mr. Beggs was affiliated with William Parkman Lodge, Woburn Royal Arch Chapter, Hugh de Payne Commandery, Knights Templar; and Aleppo Temple of the Mystic Shrine. He was a member of the Winchester Unitarian Society and had served upon the church standing committee. Surviving, besides his wife, is a son, William Nichols Beggs, a graduate of Harvard who is now studying for the bar at Boston University Law School. Two brothers, Daniel O. Beggs of Winchester and Sidney A. Beggs of Woburn, also survive him.

Rev. George Hale Reed, pastor of the Unitarian Church, conducted the funeral services which were held at the late residence on Wednesday afternoon. The Lotus Quartet chanted the "Lord's Prayer" and sang the selections, "In the Garden" and "Some Time We'll Understand." Edgar W. Metcalf, John H. Taylor, Ernest R. Eustis and George E. Byford, representing William Parkman Lodge of Masons; and J. W. Johnson, C. J. M. Johnson, Dr. John P. Carroll, M. H. McCarron, C. H. Cosgrove, M. H. Cuneo, J. V. Callahan, P. J. Fallon and Warren M. Cox, representing Woburn Lodge of Elks and Rotary, were honorary and active pallhearers. The remains were cremated at Mt. Auburn and interred in the Beggs family lot in Woodbrock Cemetery, Woburn.

WINCHESTER TO PLAY LEXINGTON

Winchester Town Team will play the first of a two game series with the Lexington Town Team tomorrow afternoon on Manchester Field at 3:15. Sunday afternoon the same clubs will meet in a return game at Lexington.

Manager Farrell is planning to use his regular lineup on Saturday and is looking for a real battle from the visitors, Lexington being heralded as a strong team. "Archa" Amico is slated to pitch for Winchester with Mark Kelley catching. Rauding, former Lexington High School twirler, will throw them up for the invaders with Molloy behind the bat. The latter is the old Lexington football star whose center battles with Frank Melley still hring a thrill to local gridiron fans.

Mr. and Mrs. Lester E. Bacon of East Orange, N. J. have been the recents guests of Mr. and Mrs. Sherman W. Saltmarsh.

LINEMAN ELECTROCUTED WEDNESDAY

Roxbury Man Exposed to Current of 4600 Volts

Lester Kaulbeck of 34 Worcester square, Roxbury, a lineman employed by the George U. Ellis Company, electrical contractors of 1134 Massachusetts avenue, Boston, was electrocuted about 10:15 Wednesday morning when a current of 4600 volts passed through his body while he was at work at the top of a 60 foot Eastern Massachusetts Street Railway Company's pole in Winchester at the corner of Main street and Sheridan circle north. All efforts to revive him failed after he had been lowered to the ground by fellow workmen.

The victim was one of a crew of six men, in charge of Foreman Harry A. Ball of Watertown, who were engaged upon a contract job which the Ellis Company was doing for the Edison Electric Illuminating Company. With William Stevenson of Dorchester, another lineman, Kaulbeck had mounted a pole and was at work at the cross trees rewiring an oil line. It is thought that the latter was reaching for some tools when he came in contact with one of the high voltage wires, the current entering his arm at a point hardly more than one inch above the protective rubber gloves he was wearing.

Stevenson heard his companion groan and looking around saw Kaulbeck, surrounded by fire, slump across the pole. The former shoved the unconscious young man back onto the rubber safety pad and Kaulbeck hung suspended from his belt line until his mates could lower him to the ground by means of a rope.

He was taken to a nearby yard where desperate efforts to revive him were made by Dr. Thomas E. Caulfield of Woburn who happened to be passing. Emergency calls were sent in to police headquarters at both Winchester and Woburn, Patrolmen Henry Dempsey and James E. Farrell responding from the local station house and Chief Charles R. McCauley, Sergt. W. Henry Sweeney and Patrolman John J. Kelley coming from Woburn.

Other physicians were hastily summoned and with the police and members of the Ellis crew worked incessantly upon Kaulbeck in the hlistering heat while a big crowd gathered, attracted by the morbid curiosity which a fatal accident always arouses. The local authorities were kept busy with traffic which for a time was hadly tied up in both directions on Main street.

Rev. Fr. John P. Sullivan of St. Mary's Church arrived soon after the accident and administered the last rites of the Roman Catholic Church to the unconscious young man. Rev. Fr. J. W. Toomey of St. Charles Church, Woburn, was also present.

After working on the young man for about three hours, efforts to revive him were abandoned and Kaulbeck was pronounced dead hy Medical Examiner Vernon C. Stewart of Wohurn. The body was taken in charge by Undertaker E. P. Sullivan who removed it to his rooms on Spruce street.

The dead lineman was 24 years of age and single. His father, David A. Kaulbeck of Manchester, N. H., was reached by wire in Vermont where he was engaged upon a joh hy the Fred T. Ley Company, contractors for the Edison Light Company. Mr. Kaulbeck came to Winchester, Wednesday night and claimed his son's body which was taken for burial to Manchester, N. H., where the funeral services were held Thursday afternoon in the chapel at Pine Grove Cemetery.

LIFEGUARD AT SANDY RESCUED YOUTH FROM DROWNING

Benjamin Watkins, 16, of 111 Magazine street, Cambridge, was rescued from drowning in Mystic Lake at Sandy Beach Tuesday evening by Lifeguard Sidney Porter.

Young Watkins became exhausted while swimming at some distance from shore and sank beneath the surface, shouting as he did so for help.

Porter, hearing his screams, plunged into the water and went at once to his assistance. It was, however, necessary for the lifeguard to dive three times before he was able to bring the drowning youth to the surface.

Watkins was unconscious when he was brought ashore by Porter and the latter at once set about reviving him by means of the prone method of resuscitation. He succeeded in bringing Watkins back to consciousness just as Dr. Mott A. Cummings of Winchester arrived at the beach. The youth was treated by Doctor Cummings before being taken to his home in an automobile.

WINCHESTER HAS FINE PITCHING PROSPECT IN LEE

High School Freshman Has Stuff to Get Somewhere

The recent 15-inning pitching performance turned in by Robert Lee, high school freshman hurler, seems to indicate that Winchester has a real pitching prospect in this sturdy young right hander.

"Olio" as he is known to his school boy team mates makes his home at 18 Grove place and is the son of Mr. and Mrs. Frank Lee. He has worked in three games for the newly organized Town Team and has won them all, setting down in order the Stoneham Town Team, Somerville Progressive Club and Woburn City Club. Against Somerville, Lee was pitted against the veteran "Skinny" Graham who has been pitching semi-professional hall more years than the youngster has had birthdays, and in the Woburn game the opposing hurler was "Art" Cail, a cagey, experienced box-man. In neither contest did the Winchester "rookie" suffer by comparison. With a single year of high school experience on a loosing team, Lee went out and held his own in, for him, exceptionally fast company with players many years his senior. We recall no local high school pitcher who has equalled this record, we have seen none display more promise.

Lee played around, pitching kid baseball as a youngster and before entering high school attracted some attention as pitcher for the Wadleigh School nine.

Last fall as a freshman Lee made a good veteran high school eleven as substitute fullback and seems destined to win fame for himself on the gridiron as on the diamond.

In the spring the youngster reported for the haseball team at high school and looked so good that he was selected by Coach Mansfield to pitch the opening game of the schedule against Lexington.

"Olio" won his first start and continued to pitch high-grade ball in the face of indifferent support throughout the season. He alternated with the veteran "Archa" Amico and saw plenty of service with the school-boys. He has a fairly good fast one, a promising curve ball and above all is cool and possessed of plenty of nerve.

Such a pitching prospect as Lee should be worked carefully. His 15-inning victory over Woburn was spectacular hut no youngster, just breaking into independent hall should he allowed to travel such a route. There are many who know haseball who will tell you Lee should do little more than relief pitching this summer after his high school campaign. The youthful star is 17 years old and sturdily built, hut he is younger than his years in athletic competition and should be nursed along to guard against burning out. He should at all events start no more games for a couple of weeks, regardless of how he feels. Many a budding pitcher has heen ruined by over-work and it would be a pity to see Lee go this route.

WINCHESTER OVER 12,000 MARK

The Star is indehted to Assistant Assessor F. Percyval Lewis for the information that Winchester has passed the 12,000 mark in population. Mr. Lewis stated some time ago that he believed this figure would be reached by the fall of 1928 but the increase has been somewhat larger and more rapid than had been expected.

A year ago in April Winchester was, in round numbers, 200 under the 12,000 mark and April 1928 found the community about 200 in excess of these figures. The gain of approximately 400 for the year is about twice the annual average taken for the past 30 years.

BIRTHS

Mr. and Mrs. Charles Williams of Thompson street are the parents of a daughter, Marion May, born July 2 at the Winchester Hospital.

Mr. and Mrs. George M. Osborne of Russell road are the parents of a son, George M., born July 2 at the Winchester Hospital.

Mr. and Mrs. Gordo H. Horn of Loring avenue are the parents of a daughter, born July 4 at the Winchester Hospital.

Mr. and Mrs. Emelio Staffieri of Washington street are the parents of a daughter, born July 5 at the Winchester Hospital.

CONTAGIOUS DISEASES

There were 3 cases of Whooping Cough reported to Maurice Dinneen Agent of the Board of Health for the week ending Thursday, July 19.

COMING EVENTS

July 24, Tuesday. Flower Mission Flowers for Boston leave Winchester Station on the 9:07 train.

DON'T FORGET
The Rest of the Family!

SEND THE STAR
To Them This Summer

SEVERELY INJURED WHEN CAR STRUCK BRIDGE

Winchester Man on Danger List at Hospital—Driver Held

Rufus C. Clark, 28, of 1 Cottage avenue was severely injured about 2:15 Thursday morning when a Buick roadster in which he was riding toward Medford left the Mystic Valley Parkway and crashed into and through the iron guard-rail on the right hand side of the bridge over the Aberjona River near Lakeview terace.

According to one account of the affair Clark and the driver of the machine, Lieut. J. T. Acree, U. S. N., of Fellsdale, now attached to the force at the Boston Navy Yard, were taking to her home, Miss Ann T. Rowan of 33 Kent street, Brookline. All had been among the guests at a social gathering held in Winchester at a private home.

The crash as the car struck the railing was heard at some distance by Motorcycle Officer Arthur Reinolds of the Metropolitan Police who hastened to the scene. Arriving there he found that Clark had been badly injured in the accident while Miss Rowan had sustained a laceration of the right arm. Lieutenant Acree had only superficial cuts and bruises about the head and was arrested by Officer Reinolds, being later booked at the Metropolitan Station in Medford on the charge of operating a motor vehicle while under the influence of liquor.

Meanwhile Clark had been removed to the Winchester Hospital where he was attended by Dr. Roger M. Burgoyne, Dr. Richard W. Sheehy and Dr. Daniel Joyce of Wohurn. As near as could be ascertained the young man had sustained a compound fracture of one hip, a hroken leg, three broken ribs, a punctured lung, multiple cuts and bruises and had the index finger torn from his right hand. His name was at once placed upon the danger list and late reports indicate that he is in critical condition.

Lieutenant Acree was arraigned in the District Court at Woburn yesterday morning when his case was continued. He is being held in bonds of $2000 for appearance on Thursday, July 26.

WINCHESTER MAN IN TRAIN RACE

Howell F. Shepherd of Madison avenue west was a member of one of the three speed boat crews which raced the crack B. & M. Pine Tree Limited to Portland yesterday. They were beaten by the train by only 24 minutes, making the 102-mile trip in three hours and four minutes. Three beats took the fast trip, Mr. Shepherd being accompanied by Mr. P. E. Mason, his business partner. All three boats were of Hacker design, and their trip created a new speed record between Boston and Portland. They will take part in the races tomorrow of the Portland Yacht Club. Mr. Shepherd married Miss Constance Park, daughter of Mr. and Mrs. John Park of this town.

NEW RECORD AT WINCHESTER COUNTRY CLUB

Playing in the consolation division at the Winchester Country Club's invitation four-ball tournamtnt yesterday, Joe Monahan of Sandy Burr made a spectacular 70 to break the record for the present course. Monahan had been eliminated from the match play in the forenoon. He went out in 34 and in in 36. The semi-finals in the play were reached yesterday.

CONDITION STILL CRITICAL

The condition of Rufus C. Clark of 1 Cottage avenue, who was severely injured in an automobile accident yesterday was reported at the Winchester Hospital this morning as still very grave. The young man was thought to he, if anything, to be slightly worse as the Star went to press.

Vincent P. Ambrose of this town, scn of Mr. and Mrs. Michael C. Ambrose of Vine street, has been elected captain of his company baseball team at Fort Ethan Allan, Vt., where he is on tour of duty with the C. T. C. "Vinny's" team won its first game, 2 to 1.

WINCHESTER SAVINGS BANK
26 Mt. Vernon Street

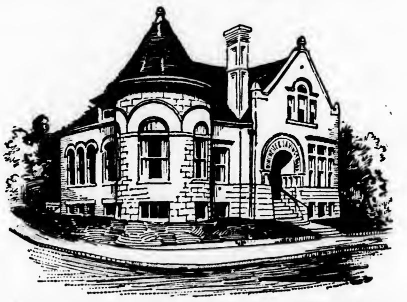

Incorporated 1871

Resources $3,650,000

This Bank is a Mutual Savings Bank incorporated under the laws of the Commonwealth of Massachusetts and is operated solely for the benefit of its depositors

MONEY DEPOSITED
on or before third Wednesday of each month, will draw interest from that day.
We have money to loan on first mortgages.
This bank is an agency for Savings Bank Life Insurance.

HARRY C. SANBORN, President WILLIAM E. PRIEST, Treasurer
RALPH W. HATCH, Assistant Treasurer

BOARD OF INVESTMENT
HARRY C. SANBORN DANIEL W. HAWES H. WADSWORTH HIGHT
JAMES W. RUSSELL SAMUEL S. SYMMES

Business Hours—8 A. M. to 3 P. M. Saturdays—8 A. M. to 12 M., 7 to 8:30 P. M.

YOUR RUGS NEED ATTENTION

Your neighbors and friends testify, "*We are the best to handle Oriental rugs,*" so why do you worry about where to send them.

We are in Winchester and ready to give you our best service in *Cleaning and Repairing Domestic* as well as *Oriental Rugs.*

We call and deliver and keep them for you while you are away.

H. F. MOURADIAN
17 PARK STREET, WINCHESTER TEL. 0654-W
je22-tf

HENDRICK AND GILES WON AT COUNTRY CLUB

Four ball matches, one-half handicap, Class A and B, were played last Saturday afternoon at the Winchester Country Club. The threatening weather narrowed the fields somewhat.

P. A. Hendrick and E. N. Giles won the Class A competition with a net of 71, two strokes under the score of J. P. Carr and H. V. Hovey.

F. F. and P. L Nazro, with a card of 74, were one stroke under A. V. Adams and W. G. Bott for first honors in Class B.

The summary:

Four Ball Match—One-Half Handicap

Class A	
P. A. Hendrick & E. N. Giles	71
J. P. Carr & H. V. Hovey	73
C. S. Eaton & W. F. Eaton	76
C. P. Whorf & E. N. Eaton	78
J. P. Carr & H. A. Morrison	78
Class B	
F. F. Nazro & P. L. Nazro	74
A. V. Adams & W. G. Bott	75
H. W. Stratton & C. G. Bostwick	76
N. K. Morton & E. R. Murphy	78
I. S. Hall & R. T. Damon	79

Explanation

The reason why the woman pays and pays and pays is because she buys on the installment plan.—Arkansas Gazette

Should Be Happy Years

The time that the average man puts in working amounts to eight years of his life.

WINSOR TRIPPED BENEDICT

The Benedict Club's winning streak proved of brief duration, the local racquet wielders losing their Old Colony Tennis League match at Watertown last Saturday afternoon to the Winsor Club, 6—1.

Riley, playing number 1 singles for Benedict, won the only match for the Governor's avenue club, defeating Caywood, Winsor ace, in three hard fought sets, 3—6, 7—5, 6—3. This was easily the feature match of the tourney, the Winsor players taking the remaining contests in straight sets.

The summary:

Singles

Riley, Benedict, defeated Caywood, Winsor, 3—6, 7—5, 6—3.

Perkins, Winsor, defeated Blanchard, Benedict, 6—2, 6—3.

Young, Winsor, defeated Carr, Benedict, 6—3, 6—0.

Roberts, Winsor, defeated Symmes, Benedict, 6—1, 6—2.

Doubles

Caywood and Bruster, Winsor, defeated, J. Riley and R. Riley, 6—1, 6—4.

Perkins and Young, Winsor, defeated Carr and Blanchard, Benedict, 6—4, 6—1.

Morse and Burtch, Winsor, defeated Hall and Symmes, Benedict, 6—0, 6—1.

Historic Beans

The Manchester Union says that beans were native of America and not cultivated elsewhere until introduced from merica. Shade of Pythagoras! And what about those beans that Daniel and his men ate with lentils, butter and honey at Makanaim?—Boston Herald

UNIVERSITY THEATRE

"Ramona," with Dolores Del Rio, is the outstanding feature at the University for four days beginning Sunday. On the same program is "Golf Widows" with Harrison Ford and Vera Reynolds. Director Edwin Carewe, who presents the picture, feels that no finer vehicle could have been chosen for Miss Del Rio than Helen Hunt Jackson's immortal American love classic. As the half-breed girl, the sensation of "What Price Glory" and "Resurrection" is said to have the finest opportunity her cyclonic career has yet given her.

Whether you are interested in golf, or not, you will find enjoyment in "Golf Widows." The plot revolves around the persons, who are neglected because of the game and the complications which arise when wives revolt. Into the fray are drawn an accomodating insurance agent, a wealthy club man and a charming girl, sweetheart of the policy writer.

For the last three days of the week the program includes "The Dragnet" starring George Bancroft and Evelyn Brent, and "Ham and Eggs at the Front." In "The Dragnet" the story hinges on the underworld theme but this time it attacks the problem from the standpoint of the men who risk their lives every day to preserve society. "Ham and Eggs at the Front" deals with the difficulties encountered by two colored members of a vaudeville team, lured to Uncle Sam's enlistment bureau at the outset of the war, and sent to France as members of a colored regiment.

Plenty More

The discouraging note in the case of the New Haven woman who left her husband because he played a saxophone is that there are apparently enough saxophones to go around.

Exactness Demanded

The joining between marble blocks in ancient Athenian structures built of blocks of marble had to be so exact that the joint must not be perceptible when the finger nail was drawn over it.

Deadlier Weapons Now

Setting fire to a fleet is not a lost art. We have all the early accounts of this method of destroying a fleet, but in this age of long-range guns and steamships it is simply obsolete

M. C. W. G. NOTES

On Wednesday of this week a large gathering of members and friends enjoyed a long-to-be-remembered outing at Salem Willows and Marblehead. Busses left Winchester at an early hour and after a most delightful drive along the beautiful and picturesque North Shore arrived at Salem Willows in time for the crowd to enjoy lunch and take part in the sports which had been planned by the Sports Committee.

Principal among the sports were the fat ladies' race, the minors' race, the donkey game for children, the three-legged race for grown-ups the three-legged race for children, the obstacle race for grown-ups and the obstacle race for children; as well as the diving contest for members only. Apart from the excitement created by those who were taking part in the various races much amusement was afforded the onlookers and judges. The judges were Mrs. Josephine Kane and Mrs. Eugenie Davidson of Cambridge and West Medford respectively, who were selected as "out-of-towners" who would show impartial as well as rare judgment, which they did.

The committee having general charge of the outing comprises Sisters B. Young, Mrs. Mary Carroll, Mrs. Mary Murphy, Mrs. Mary Dineen, Mrs. Margaraget Callahan and Mrs. Katherine Halligan. They certainly deserve all the credit which can be given to them for the careful and efficient manner in which the entire affair was handled. Such a good time was enjoyed it is now debated whether to have another outing next month or to wait until next year. Weather permitting the concensus of opinion would seem to indicate another such affair would be welcome this summer.

GRANADA THEATRE

Hysteria and hatreds born of war propaganda—these form the "villain" of one of the most powerful screen dramas this season, and one of the greatest in which Lillian Gish has ever starred in, in "The Enemy" the gripping filmization of Channing Pollock's stage drama, which is now showing at the Granada Theater in Malden. The stage play, which took the dramatic world by storm, and was hailed as the drama's greatest contribution to world peace, forms a gripping and powerful tale for the screen, with Miss Gish as the tragic heroine, Pauli, a dominant figure, while still losing none of her pathetic charm or fragile appeal.

„The Enemy" is a story of Austria laid during and after the war, and is, incidentally, the most modern role Miss Gish has ever played, coming practically up to the present day. Primarily a study in human nature under the lash of war, it is told in many delicate intimate touches, together with a powerful climax in which Miss Gish rises to the heights of a Modjeska or a Bernhardt in the soul gripping episode of the dead baby, when, her child dead of starvation, she exults that " my baby is safe from the next war." The supporting cast is headed by Ralph Forbes, celebrated for his work in "Beau Geste." Karl Dane and Polly Moran add a comedy relief to the tense story. The regular five act bill for selected Granada vaudeville will also be shown the last half of this week.

Lon Chaney in his new success "Laugh Clown, Laugh" comes to the Granada next Monday for a run of three days. This is Chaney's first clown role since his memorable success in „He Who Gets Slapped." The new play adapted from the stage version sees Chaney starring in the role of the tragic clown made famous before the footlights by Lionel Barrymore. The new picture is a vivid drama of back-stage life of the theater, with Chaney in the role of a clown who, for the happiness of the woman he loves, makes a tragic sacrifice. According to advance reports it is the biggest thing Chaney has done in a long time and been packing theaters in every city in which it has been shown. The regular five act variety program will be an added feature for next Monday, Tuesday and Wednesday.

Needs No Addition

It is said that labor sweetens rest, but to many persons rest seems sweet enough as it is.—Boston Transcript.

Incentive in Defeat

What is defeat? Nothing but education, nothing but the first step to something better.—Wendell Phillips

$5

Will put in an electric floor plug in any room on the first floor of your house.

E. C. SANDERSON
THE ELECTRICIAN
Tel. 0300

ANDERSON MOTOR CO.

Has Added the

Graham-Paige Automobile

Priced from $995 to $2310

To Their

Packard and Chrysler

Line

666 MAIN STREET, WINCHESTER
348 MASSACHUSETTS AVENUE, ARLINGTON

Kelley & Hawes Co.
Funeral Directors
LADY ASSISTANTS

SERVICES RENDERED IN ANY PART OF STATE
TELEPHONES: WINCHESTER 0035—0174—0106

Service, with us, means anticipating the needs and desires of our patrons so that they need not concern themselves about the slightest detail beyond telling us their wishes.
au5-tf

Established 1900

For Flowers
For Every Occasion

Geo. F. Arnold
Florist
WINCHESTER, MASS.

TEL. 0205 HOUSE 1854

Flowers Telegraphed Everywhere

Service at Your Garage

TIRES QUALITY SERVICE **BATTERIES**

RADIO SUPPLIES

OSCAR HEDTLER
26 Church Street
Telephone 1208

A Service that Follows You
On Your Vacation

Watch for our neat white trucks along the shore towns from Winthrop to Rockport on the North, and from Quincy to Duxbury on the South.

Parcel Post continues to serve those who go far away. Special mailing cases provided, and postage on return packages paid by us.

LAUNDRY COLLECTED AT YOUR HOME CAN BE DELIVERED TO YOUR SUMMER ADDRESS WITHOUT DELAY. THIS MEANS AN UNINTERRUPTED SERVICE . . . . A CONVENIENCE THAT YOU WILL APPRECIATE!

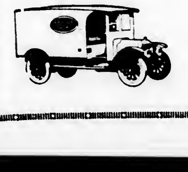

Winchester Laundry Division
of the
New England Laundries, Inc.
Converse Place, Winchester
'Phone Win. 2100

Open Evenings Until Nine

THE BEST IN CANDIES AND PASTRIES

Of course you know where to get them—at A. A. Morrison's.

Everything is home-made and *good!*

Clara Catherine Candy and Food Shop
A. A. Morrison
19 MT. VERNON STREET WINCHESTER

PHARMACY FIRST
KNIGHT
WINCHESTER SQUARE WEST, AT CHURCH STREET

Thomas Quigley, Jr.
Teamster, Contractor and Stone Mason
PAVING, FLOORING, ROOFING
In Artificial Stone, Asphalt and All Concrete Products
Sidewalks, Driveways, Carbing, Steps, Etc.
Floors for Cellars, Stables, Factories and Warehouses
Estimates Furnished
18 LAKE STREET

NOTARY PUBLIC
JUSTICE OF THE PEACE
T. PRICE WILSON
Star Office

PACKING MOVING
DUNN
STORING SHIPPING
ESTIMATES CHEERFULLY FURNISHED on Home, Office and Long Distance Moving
To New York, Philadelphia, Baltimore, Washington or ANYWHERE
We pack china, bric-a-brac, cut glass, silverware, books, pianos, household and office furniture for shipment to all parts of the world.
Specialize on House to House Moving
46 BROMFIELD STREET
Boston, Mass. Tel. Hancock 8000
ja30-1yr

CHICHESTER S PILLS

THE DIAMOND BRAND.
Ladies! Ask your Druggist for Chi-ches-ter s Diamond Brand Pills in Red and Gold metallic boxes, sealed with Blue Ribbon. Take no other. Buy of your Druggist. Ask for CHI-CHES-TER S DIAMOND BRAND PILLS, for 35 years known as Best, Safest, Always Reliable
SOLD BY DRUGGISTS EVERYWHERE
je3-1yr.

Good's Riding School
Harry Good, Prop.
Well Broken Horses and Ponies
Personal Supervision
MAIN STREET MEDFORD
(Near Oak Grove Cemetery)
Tel. Mystic 3802
s22-tf

ICE
HORN POND ICE COMPANY
Telephones
Winchester 0305-W
Woburn 0310

AUTOMOBILE BODY DENTS
Body Dents and Bent Fenders Made Like New
Radiator Work of All Kinds
Winchester drivers are our satisfied customers
WALTERS AUTO BODY RADIATOR & FENDER CO
10 Yorktown Street
(Rear 2449 Mass. Ave.)
North Cambridge at R. R. Crossing
TEL. PORTER 0875 ap1-tf

HALLBERG BROTHERS
Painters
23 CANAL STREET
TEL. WINCHESTER 1972
mn25-tf

MONEY to LOAN
6%
ON 1 AND 2 FAMILY HOUSES: owner and occupant preferred. Applications now being taken for loans—not over $8000 to one borrower. Money advanced to build. Call personally with deed and tax bill.
Liberal payments on construction Loans
MERCHANTS
Co-operative Bank
24 School St., Boston, Mass.
LARGEST CO-OPERATIVE BANK IN NEW ENGLAND
Assets Over $28,000,000
je8-st

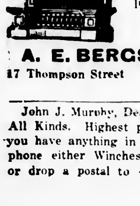

AWNINGS
Tents and Flags
Wedding Canopies
Upholstering, Furniture Repairing, Mattress and Shade Work
A. E. BERGSTROM
17 Thompson Street Tel. 1766
mh30-tf

John J. Murphy, Dealer in Junk of All Kinds. Highest prices paid. If you have anything in this line, telephone either Winchester 0924, 1378 or drop a postal to 41 Vine street.
mh9-tf

WINCHESTER WON MARATHON BALL GAME

Defeated Woburn City Club in 15 Innings—Lee Goes Full Distance

A whistling belt to deep center field by "Olio" Lee, kid pitcher, scored the venerable "Doc" Doherty from third base in the 15th inning with the big run which gave Winchester Town Team a 2—1 victory over the Woburn City Club last Saturday afternoon on Manchester Field.

The game was a real thriller. No more tense struggle has ever been waged on the local diamond. There may have been, back in the days when Winchester was up with the state leaders in semi-pro baseball, contests in which more skill was displayed, but it is safe to say that two more closely matched teams have never struggled more evenly for supremacy than was the case last Saturday. Not once throughout the 15 frames did the tense atmosphere relax, never did either club give up its grim battle for victory.

Both pitchers went the distance and both were great. The figures will give the veteran "Art" Cail of the visiting club a slight edge over Winchester's "Bob" Lee, but the latter, with only a single year's high school experience as a background was only a shade behind his rival. Not once did the sturdy young right hander waver, not once did he loose his remarkable poise and nerve. To cap the climax and send the fans into transports of joy, after rising to every defensive emergency throughout the long, exacting grind, it remained for Lee to deliver the wallop that won the ball game, a heman swat well over the head of McEleney, Woburn's center fielder, a ball-hawk who can go and get them. The kid delivered in the pinch and pitched a truly marvelous game. There are many close followers of baseball who will regret the judgment which allowed him to go the full 15 innings and it is to be hoped that he did his good right arm no injury by his unusual exertion, but a tractor couldn't have gotten him out of there last Saturday. It was with him a fight to the finish.

A word for "Art" Cail. The slim right hander pitched brilliantly and kept the hop on his fast one to the very end of the route. A glance at the box score will show that not one of the first five local batters succeeded in hitting safely. Only 5 safe blows, one an infield single by Carey, were garnered off his delivery and two of these were by big "Doc" Doherty, Winchester's right fielder, whose home run in the 5th gave Farrell's club a chance to stay in the running.

Both teams played good, and at times even brilliant defensive ball. Fifteen errors were divided among the two clubs, 6 being made by Winchester and 9 by the visitors. Rain fell at times during the battle and conditions were far from ideal. Six of the miscues were made by the first basemen on thrown balls, the lowering sky seeming to bother Dunigan and "Fitzy" on knee-high pegs.

Neither nine came anywhere near scoring during the first four frames but in the 5th Winchester broke the ice when with one away Doherty eased one of Cail's fast ones into the river for a home-run. Carey, aided by Duran's slow throw, beat out an infield hit but Cail bore down sharply and forced both Lee and Gray to roll out.

The way Lee had been going made the one run loom as very large but Woburn hustled and got it right back in the 6th. Duran hit past Fitzgerald and was moved up when Lee hit Dolan. Keating laid it down but Coates fielded his bunt and threw to first. Fitzgerald lost the peg and Duran, who had made third scored, Dolan reaching the hot corner. Keating, went right down and second and third were filled with no one out.

It was a situation to try a veteran hurler, but Lee, the youngster, proved equal to the emergency. McEleney, a hard hitter hoisted to Colucci in short left and Cuneo popped to Lee. Coates and Fitzgerald got Dunigan to end the rally.

From then on it was nip and tuck with Woburn's almost constant scoring threats foiled by Lee's superb pitching, backed by air-tight support.

Many believed Winchester won the game in the 8th when the umpire's decision prevented Gray from scoring on a wide throw by Dunigan. "Touchy" had reached first on a pass and on a hit-and-run play started for second. Coates, the batter, rapped to Dolan and was thrown out at first. Gray had passed second and started for third as Dolan threw across the diamond. Dunigan pegged to Duran to get Gray, who believing he would be caught, started back for second. Dunigan's throw was wild and Gray, seeing the error, turned and easily made the plate. The Woburn crowd protested and their protest was sustained by Umpire Snyder. We personally believe that he was wrong and that the run should have counted. Gray was headed for third when Dunigan threw and the play was at that base. Under the ground rules Gray was entitled to a base besides the one he was going to on the wild throw. The fact that he stopped en route had nothing to do with it. He was going to third when the play to get him was made.

The Winchester management did not dispute Snyder's decision and the game went on. Woburn had a man on second with one away in the 9th and in the 10th looked good to win the game. Burns, first up, hit through the box and was sacrificed to second by Duran. Colucci took Dolan's hoist behind second but Keating blasted a single into center. Burns is fast and it looked like a score but a rifle throw from Gray in center held "Bobby" at third and McEleney forced Keating, McMannus to Colucci.

Local fans held their breath in the 12th when Lee hit "Joe" Duran to start the frame. Dolan sacrificed and the run was on with Keating and McEleney up. Both bat well, but Lee was too good for them, Keating lifting to Colucci and ',Crossy" to Carey in left.

The 13th and 14th were not too hair-raising but in the 15th things looked bad. Keating was safe on Fitzgerald's error and reached second when Lee threw poorly trying to force him after fielding McEleney's hunt. Again there were two on and this time with no one out. Cuneo tried to bunt but popped up and his puny fly was taken by Lee who threw to Colucci, the latter literally diving under Keating to double him at second. There was still one on but Colucci took Dunigan's sizzling grounder and threw to McMannus to force McEleney.

Winchester threatened in the 11th and 12th but it was not until the 15th that the locals were able to break through. Doherty got a life when Dunigan dropped Dolan's peg and Carey sacrificed nicely. "Doc" kept on going and reached third safely on the play. Lee's lusty swat to center scored him as told above.

The summary:

WINCHESTER TOWN TEAM

	ab	bh	po	a	e
Gray, cf	5	0	1	0	0
Coates, 3b	6	0	2	7	1
Kelley, c	5	0	4	1	0
Colucci, ss	6	0	8	2	2
McMannus, 2b	4	0	4	6	0
Fitzgerald, 1b	6	1	20	0	2
Doherty, rf	5	2	1	0	0
Carey, lf	5	1	2	0	0
Lee, p	6	1	3	6	1
Totals	48	5	45	22	6

WOBURN CITY CLUB

	ab	bh	po	a	e
Burns, 2b	7	1	3	7	0
Duran, 3b	4	1	0	3	1
Dolan, ss	4	0	3	4	2
Keating, lf	7	1	9	1	0
McEleney, cf	7	0	3	0	1
Cuneo, cf	7	1	2	0	0
Dunigan, 1b	6	1	19	1	4
Martin, c	6	1	4	0	1
Cail, p	6	3	0	7	0
Totals	51	9	43*	23	9

*One out when winning run scored.

Innings	1	2	3	4	5	6	7	8	9	10	11	12	13	14	15	
Win.	0	0	0	0	1	0	0	0	0	0	0	0	0	0	1	—2
Woburn	0	0	0	0	0	1	0	0	0	0	0	0	0	0	0	—1

Runs made, by Doherty 2, Duran Home run, Doherty. Sacrifice hits, McMannus 2, Doherty, Carey, Duran, Dolan 2, Dunigan. Stolen bases, Kelley, Colucci, Doherty, Cuneo. Struck out, by Lee 4; by Cail 2. First base on balls, by Lee; by Cail 2. Hit by pitched ball, by Lee, Dolan, Duran. Double plays, Lee and Colucci; Keating and Dunigan; Burns and Dolan. Time, 2 hours, 15 minutes. Umpire, Snyder.

Notes of the Game

Manager Farrell has been unfortunate in the matter of weather, having had but one really pleasant Saturday afternoon since the beginning of his schedule. The attendance has necessarily suffered and there was rather a slim crowd on hand last week. It is a pity that more could not have seen the battle.

The crowd got a chance to look over the modern sports attitude in the 7th when the visitors refused to continue until given their money. After some delay the stay was resumed but the action of the Woburn nine made no portion of a hit with the fans. Any team distrustful of the local management should not book games here.

"Bobby" Burns, diminutive second baseman of the visiting nine, was in the game every minute. He accepted 10 fielding chances without an error and two of the plays were gems. His handling of McMannus's hot grounder in the 11th cut off a run and he also saved plenty of trouble in the 7th when he grabbed Carey's liner and doubled Doherty at second.

"Jomma" Dolan, Winchester boy at shortstop for the City Club, made a whale of a play on Colucci in the 4th, spearing "Tony's" hot grounder backhanded with his mit hand and forcing Kelley at second.

Good old "Ad" Blowers would have been proud of the afternoon's work which Keating of Woburn turned in while guarding the left field patrol. No less than 9 flies were gobbled up by this ranging ball-hawk whose catch of Carey's long foul among the willows in the 10th was a sweetheart.

The same "Max" Carey hit the ball hard all afternoon but in wretched luck.

All the fielding gems were not contributed by the visitors. Winchester's key-stone pair played great defensive ball. McMannus at second equalled Burns' wonderful figures while Colucci took 10 out of 12 chances. His first error was on a ball which Coates partially knocked down, and we chose to credit him with an error in the 9th instead of giving Cuneo a hit off Lee.

Coates played his usual fine fielding game at third, accepting 9 out of 10 chances. He leaped high in the air to take Dunigan's pop in the 11th and his sharp peg to Fitzgerald nearly doubled Cuneo at first. Dunigan was attempting to sacrifice and "Brad" made the play while tearing in to cut off the bunt. It just about meant the ball game as Cail singled later in the frame.

The Woburn pitcher, with three hits, was the batting hero of the afternoon and with "Doc" Doherty was the only player to collect more than a single safety.

"Joe" Snyder got a merry riding from the Woburn players who claimed that Doherty cut inside second on his way to third in the 15th. The umpire did not see it and couldn't call it. If the decision was wrong it only evened up the one which prevented Gray from scoring in the 8th.

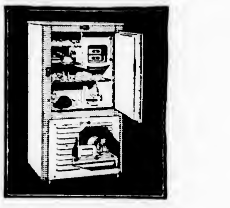

The powerful mechanism of this new Tu-Tone Frigidaire is completely concealed—the beauty of the cabinet is apparent. Note also the shelves at convenient height.

You'll *never* have to wait for ice ... if it's a Frigidaire

ONE of the most important functions of an electric refrigerator is to *freeze ice* and *freeze it quickly*. So be sure the one you buy will do the things it's meant to do. Will you have to wait from noon till breakfast time next day for a small supply of ice cubes? Will you be unable to serve frozen desserts on hot summer days when they're most welcome?

Such things won't happen if you choose a Frigidaire.

For there's surplus power in the concealed Frigidaire mechanism.

Small down payment
Point by point compare Frigidaire value. Then compare Frigidaire's low prices. Place your order now and have Frigidaire in your home at once. Any model can be bought for a small down payment and the balance on easy terms.

FRIGIDAIRE
PRODUCT OF GENERAL MOTORS

MALDEN SALES BRANCH
DISTRIBUTORS FOR WINCHESTER
TELEPHONE MALDEN 3100
14 So. WASHINGTON STREET, MALDEN
Main Office: 743 Boylston St., Boston

THE MIDDLE ATLAS MOUNTAINS OF MOROCCO PACIFIED BY FRANCE

Morocco, which in its mountain fastness is probably the most primitive region within easy reach of Europe, has been carried a long step toward modernization within the past few weeks, it is pointed out by a bulletin from the Washington, D. C. headquarters of the National Geographic Society. The French have finally succeeded in taking possession of the Middle Atlas Mountains and plan to use the waters which flow from its peaks to produce electric power for the cities of north central Morocco and their industries.

Morocco Has Alpine Mountains

The French occupation of Morocco, since the establishment of the Protectorate in 1912, has been confined chiefly to the lowlands and nonmountainous plateaus, says the bulletin. Morocco has mountains that are truly Alpine in height and character, the high Atlas range that extends diagonally across the northwestern corner of Africa from a point on the Atlantic 500 miles south of the Strait of Gibraltar to the edge of Algeria. In the north, along the Mediterranean coast, is the Rif, a range of high rugged hills. Between, almost tying the high Atlas to the Rif uplands, is the middle Atlas range.

The region between these three mountain systems and the Atlantic is an area of plains and plateaus, crossed by streams that flow—some of them intermittently—from the mountains to the sea. It was in this area, open to the Atlantic, that the French first obtained a secure foothold. They occupied Casablanca, midway of the Atlantic coast, in 1907 after the massacre of a number of Europeans. In 1911 the Sultan, hemmed in at Fez by rebellious natives, called on the French for assistance. After his throne had been saved the Sultan signed a treaty creating the Protectorate which has been in existence since.

Territory Held During World War

In the period preceding the World War France, under Marshal Lyautey, extended her control over most of the region between the mountains and the sea; then established a highway and railway through the valley between the Rif and the middle Atlas, this connecting her new sphere of influence with her colony of Algeria. In spite of continuous German intrigue, these regions were held during the World War. But always the highlands were in the hands of unconquered or unsecurely pacified bands of natives.

After the World War, France extended her influence in Morocco by degrees in all directions, in large part peacefully. Fighting was necessary in the north, however, and in cooperation with the Spanish who have a protectorate along the Mediterranean coast, the Rif was pacified in 1926. There was even peaceful penetration for a distance into the high Atlas in the south; but certain tribes in the fastnesses of the middle Atlas remained intractable. The French Army has now taken this central mountainous region over, although no fighting was necessary.

The Central Atlas Mountains send considerable quantities of water down to the north and west, into and across some of the best agricultural lands of Morocco. These mountains, too, rise close to Fez and Meknes, one of the most thickly populated sections of the Protectorate. By controlling the sources and upper reaches of the middle Atlas streams France can greatly further prosperity in the heart of Morocco. It is planned to make the precious waters create power before they pass lower down, there to be conserved by a system of reservoirs and canals. To the already extensive system of highways that she has created, France will soon add to the Moroccan landscape dams, power houses, and electric distribution lines.

Berbers Adaptable to French Ways

The dominant racial element in Morocco is the Berber, and it is to the presence of this strain rather than to the fewer Arabs and much fewer Jews and Negroes, that France's success in pacifying and modernizing Morocco is due. The Berbers are of white stock and when attired in European clothes, pass easily for Europeans. In contrast to the Arab and the Negro, they have the European's outlook on life, and even his sense of humor. They are an exceedingly adaptable people and have taken kindly to French methods and to service in the French Army. Frenchmen and Berbers are mixed indiscriminately in the territorial regiments, and the soldiers of the two groups have become fast friends.

In the high Atlas Mountains of southeastern Morocco feudalism exists much as it existed in Europe a thousands years ago. Large areas are the fiefs of great "dukes" called Caids, who are almost independent but nominally recognize the Sultan as their overlord. Under the Caids are "barons" called Caliphas, and under them sheiks who rule villages and groups of common people. Heavy taxes are exacted from the people for the benefit of the heirarchy of rulers above them. In the open agricultural country outside the Atlas, and in the towns and cities, a more democratic form of government is in force. The outward machinery of Moroccan Government has not been much altered by the French, but they furnish the brains and power which operate it, and insure its justice.

E. W. NICHOLSON
PLUMBING AND HEATING
We're equipped to handle any kind of a plumbing job, big or small, the public has to offer. We do our work well and we do it in jig time, too. No waiting around for inspiration. We will do your repair work in a hurry and you'll be perfectly willing to meet the sort of a bill we'll hand you.
118 WINN STREET, WOBURN
Tel. Woburn 0899

AMATCO AWNINGS

For your summer home, immediate delivery.
American Awning & Tent Co.
100 Cummington St., Boston, Mass.
Tel. KENmore 0550-0551
jy13-3t

"Yet It Is a Great Tale"

Human life as Joseph Conrad had seen and experienced it since childhood was for most people a quiet desperation. The history of men on his earth, he remarked might be written on a cigarette paper "in one phrase of infinite poignancy": "They were born, they suffered and they died. . . . And yet it is a great tale." —Wilbur Cross in the Yale Review.

Obligation of Cadets

Cadets who have been accepted for appointment to the United States Military academy are required prior to their admission to take the oath of allegiance and to subscribe to an engagement to serve the United States for a time subsequent to their graduation.

Another consignment of the popular tractors at the Star office.

The Winchester Star
THEODORE P. WILSON, Editor and Publisher: WINCHESTER, MASS.

SINGLE COPIES, SEVEN CENTS
Left at Your Residence for One Year
The Winchester Star, $2.50, in advance

News Items, Lodge Meetings, Society Events, Personals, etc., sent to this office will be welcomed by the Editor

Entered at the postoffice at Winchester, Massachusetts, as second-class matter.

TELEPHONE NUMBER 0029

DAILY PHILOSOPHY

A pessimist says "It can't be done" but the optimist says smilingly, "Yes, it can, but let George do it", while the peptimist does it himself.

Foot prints on the sands of life are not made by sitting down.

Any man is wealthy who has good health and a happy home life; he might add wealth, but the three don't always co-operate.

When a man looses his temper his reason goes with it. This also applies to women.

Don't be in a hurry to see life if you would live long.

The annual complaint is now being made against the scattering of crushed stone upon the streets of the town from the big trucks which drive through Winchester from the plant of the General Crushed Stone Company. Aside from the unkempt appearance this carelessness gives the streets, the stone is distinctly harmful to automobiles tires, which though somewhat lower in price at present, still cost enough to merit consideration.

We noticed last Saturday afternoon on Manchester Field an example of thoughtlessness on the part of a young lady driving a motor car which fortunately did no especial damage. A baseball game was in progress and the usual crowd was engrossed in the spectacle before it, no attention being paid to what was taking place on the pathway in the rear. Through the crowd the young lady in question drove at a rate of speed entirely in excess of that commensurate with safety. Had any one taken a couple of steps backward he might have been badly hurt, if nothing more. Two large puddles of water on the path were negotiated by the driver at no slackening of speed and fortunate it was that no gown or suit was ruined by the flying spray. The young lady apparently had no desire to see the game since she simply drove down the pathway and back off the playground. Had she been arrested for driving so as to endanger the lives of the public, she would have got nothing but her just deserts. Nor do we claim that she is the first one to deserve such treatment.

It has recently been brought to the attention of the Park Department that players using the Town's tennis courts on Palmer street during the evening are wearing improper footgear and doing considerable damage to the surface of the courts. Steps have been taken to guard against the continuance of such carelessness but the co-operation of the players is necessary if the efforts to protect the courts are to be successful. If those who have disregarded the Park Board's order requiring sneakers continue in defiance of the ruling, it may become necessary to close the courts in the absence of the caretaker. This would work a distinct hardship upon those who are playing fair with the authorities and who are using the courts in the evening for worth while recreation.

The strength of a Democracy is largely dependent upon the respect which the public has for the integrity of its institutions. Of these last there is none in which the confidence of the citizens is more necessary than the courts, administering the law which governs the nation. We, in this country, have a right to believe that justice is meted out in our courts, yet such a belief becomes doubly difficult in the face of a recent court decision by which a motorist is sentenced to serve four months in the House of Correction after his car had struck and killed a pedestrian and the driver in question had sped away, leaving his victim laying beside the road. The motorist was charged with manslaughter, driving so as to endanger the lives of the public and with leaving the scene of an accident without making himself known after causing personal injury. He was convicted of the last two offenses and of all the violations of the motor vehicle laws none is more reprehensible than that of running away after causing injury or death to a fellow creature. And yet this particular convicted automobilist was sentenced to serve only four months for such an offense, less time than has often been meted out to persons convicted of drunkenness. On the count of driving so as to endanger he was sentenced to a single month in the House of Correction with sentence suspended. The court found no probable cause on the charge of manslaughter. Yet the man he struck is dead, just as dead as the child who was drowned several years ago in Black Ball Pond under the worst of circumstances by a driver who went free because of a technicality in his indictment. How people can be expected to retain their respect for the law after such decisions is hard to explain, and the time seems not far distant when the decent, right-living citizens will demand from their courts at least the same protection as that extended the criminals from whom they have a right to expect protection.

WILLIAM S. YOUNGMAN FOR LIEUTENANT GOVERNOR

Statement by Committee Formed to Nominate State Treasurer

The committee formed to secure the nomination of Hon. William Sterling Youngman, present State Treasurer, for Lieutenant Governor by the Republican party at the primary election to be held Sept. 18, 1928, has issued a statement announcing his candidacy:

"The Lieutenant Governor is chairman of the Finance Committee of the Governor's Council. Mr. Youngman has had the experience and the right financial training to fit him for the office. We believe that as a public official he has had an earnest purpose which he has fearlessly carried out; namely, to keep down the cost of government and to maintain the safeguards necessary to guarantee that public money be honestly spent.

"Mr. Youngman is 56 years old. Beginning at 17 he was for two years the principal breadwinner of his family, yet he managed to complete his course at high school. He earned his way through college and the law school by working on the railroad and on a steamboat. After graduation he returned to Harvard to become an instructor in American history and government. As a Boylston prize speaker, a debater and an oarsman, he won the friendship of the late James J. Storrow, also a rowing man, and was employed in his law office. He became a trusted junior counsel to Robert M. Morse, Charles F. Choate, Nathan Matthews and other leaders of the Suffolk bar.

"Mr. Youngman continued in the general practice of law until he was elected State Treasurer. He has acted as trustee of important estates. He was executive officer of the State commission which constructed the Charles River Dam and Basin, 1904-1910; member of the Constitutional Convention 1917; State Senator 1923-1924; elected State Treasurer in 1924 by a plurality of 251,000 votes, reelected in 1926.

"As a private soldier in the Spanish War he saw active service at the front. Mr. Youngman was a captain in the World War.

"He married the daughter of Hon. Henry D. Yerxa of Cambridge, a member of Governor Crane's Council. They have a son who is in Harvard and a daughter in Smith College. The family residence is in the Brighton district of Boston.

His committee are: Charles Francis Adams, Concord, Chairman; Matthew P. Whittall, Worcester, Vice-Chairman; Capt. W. Bruce Pirnie, Springfield, Treasurer.

Women's Committee: Mrs. James J. Storrow, Boston, Mrs. Frank F. Dresser, Worcester; Mrs. Addington Bruce, Cambridge.

County Committeeman: J. Howell Crosby, Arlington, Middlesex.

TWO ACCIDENTS LAST SATURDAY MORNING

Two automobile accidents were reported at Police Headquarters before 9 o'clock on last Saturday morning.

Shortly after 7 o'clock a Hupmobile sedan, driven by M. Franchetti of 76 Delby street, Newton, collided while on Washington street north of Oak street with a Chevrolet coupe which was headed north and which was owned and operated by Miss Kathleen P. Hanscom of 5 Oak street. Miss Hanscom's machine was damaged and she was treated for minor injuries by an out-of-town physician.

At 8:30 o'clock a Chevrolet coach owned and operated by Mary J. Bamberg of 26 Houghton stret, Woburn, was in collision on Main street at Lake street with a Ford runabout owned and driven by Henry Peteraites of Wilmington road, East Billerica. The Chevrolet was coming out of Lake street while the Ford was headed south on Main street. Both cars were towed to the Metropolitan Garage. Miss Bamberg complained of injuries to her left arm.

What's the Use?

The American book canvasser tackled a solemn-looking negro elevator man.

After listening imperturbably while the canvasser enlarged on the vast stores of knowledge to be derived from the work he was offering on the installment plan, the negro remarked quietly: "Tain't no use to me, boss; I knows heaps more now than I gets paid fol."—Exchange.

TRAVELING IN EUROPE

Two Winchester Boys Have Interesting Itinery

Two Winchester boys, Lyndon Burnham, son of Mr. and Mrs. Charles A. Burnham of Everett avenue, and Louis Wadsworth, son of Mr. and Mrs. L. L. Wadsworth of Central street are spending the summer traveling in Europe, having sailed on the SS. Roterdam from New York on June 30. They are not members of any party and are choosing their itinery to suit their fancy, literally hoboing about the continent.

A letter received this week by Mr. Burnham from his son states that the young men landed at Roterdam and from there are to proceed leisurely along the Rhine through Germany and Switzerland into Belgium and France.

This done they are to visit England where they will be guests of Burnham's sister, Mrs. Donald E. Cameron, at Leicester. The young travelers will return to this country, Sept. 5, sailing from Southampton on the SS. Volendam, Wadsworth to resume his studies at Harvard and Burnham to enter Brown.

WINCHESTER MAN AND FAMILY BADLY HURT AT PEABODY

William Goss Brown of this town, an instructor in aviation at Massachusetts Institute of Technology, his wife and 2 year old daughter, Evelyn, were seriously injured last Friday evening when their automobile was in collision at the junction of the Newburyport Turnpike and Lowell street in Peabody with a second machine driven by Donat Morin of Wood avenue, Saco, Me., who was arrested by police officers, charged with driving so as to endanger life. Another member of the Brown party, a daughter, Olive, aged 4, escaped injury.

These injured were removed to the J. B. Thomas Hospital in Peabody where it was found that Mr. Brown had sustained a fractured skull. Mrs. Brown, besides other injuries, had a possible fracture of the skull and Evelyn sustained injuries making it necessary to remove her right eye. Mr. Brown was in a serious condition upon his arrival at the hospital and though later reports have stated that he is somewhat improved, his condition is still critical. Mrs. Brown and Evelyn were greatly improved on the day following the accident, though their condition is still serious.

The Browns have not long been residents of Winchester, purchasing the residence at 161 Mt. Vernon street last September. They were not living in town when the assessors list was made up in April.

WINCHESTER ROTARY CLUB

A sultry day in mid July is an ideal time for a Rotary Club to show its true value as first-aid to the well-known tired business man. Thursday of this week was such a day, and our Rotary Club fulfilled its mission as a restorer of energy to mind and body. A gathering of men who can sing as lustily as Winchester Rotarians and their guests did yesterday noon, surely is not slipping.

We were pleased to greet more than the ordinary number of visitors at this meeting. They are always welcome and especially so at this season of the year when so many of our own members are out of town.

Owing to a misunderstanding in regard to dates the speakers who were originally announced for the 19th were unable to be present. We were fortunate, however, in being able to secure William S. Youngman to address the meeting. Mr. Youngman is much in the public eye at present, being Treasurer of the Commonwealth and candidate for the nomination for Lieutenant-Governor on the Republican ticket. His topic, "Nation Builders", was bound to command attention, inasmuch as it dealt with the methods of handling the vast sums which the State collects from its citizens in the form of taxes. Mr. Youngman laid especial stress on the need of an efficient auditing system in his department, in order that the public funds may be properly safeguarded.

Parking space for Rotarians will be free and ample at the noon hour on Thursdays at the Calumet Club House. You can't afford to miss these meetings.

DALY OUT FOR NOMINATION

Charles T. Daly of Medford, who for the past 12 years has been Clerk of Committees and assistant to the City Solicitor of Medford, is out for the Democratic nomination for State Senator. He has been in the newspaper game for over 20 years, being connected with the Boston Globe. This district, in which he will run, includes Medford, Winchester, Arlington and Woburn.

If Work Bores You

If your work bores you, that's a sign you haven't been doing your work very well.—Atchison Globe.

Can You Lay Your Hands On Deeds and Other Valuable Papers?

FOR THE SMALL SUM OF $5.00 A YEAR YOU MAY HAVE ABSOLUTE SAFETY IN A DEPOSIT BOX AT

THE FRIENDLY BANK

AND YOU'LL ALWAYS KNOW RIGHT WHERE YOUR PRICELESS PAPERS ARE

PREPARE NOW AGAINST LOSS, FIRE, THEFT AND MISPLACEMENT.

WINCHESTER NATIONAL BANK

WINCHESTER NATIONAL BANK BUILDING

7-9 CHURCH STREET

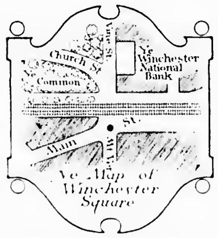

EMBLEM CLUB AFFAIRS

Those who attended the luncheon whist in Boston last week reported a very good time and an excellent lunch served at the Home Craft shop on Boylston street. They were especially fortunate in being able to get a glimpse of "Lady Lindy" it being the day of the big reception and parade in the city.

President Annie M. Hanlon announces the date of the annual outing at Weber Duck Inn, Wrentham, Wednesday, July 25. Vice-President Caroline L. Coakley has charge of arrangements and the day's program promises to be very interesting with luncheon, whist and games, to wile away the time.

The manager of the Inn is offering a special menu which includes chicken gumbo, Weber Duckling a la king, waffles with maple syrup and many other dainties at the regulation price.

And what if it rains! Well, we needn't care, because a private room is to be placed at the disposal of the party. Also, we have the privilege of using the recreation field for games—if the weather permits. And it will take more than a mere thunder storm to side-track the long-looked-for fat ladies' race and the skinny ladies' sprint.

As for transportation, buses will leave Lyceum Building, Winchester square, at 10:30 a. m. Those who wish to be sure of seats should make reservations on or before Monday, July 23. Tel. Mrs. J. D. Coakley, Win. 0439.

Of course, those who prefer can make the trip by private autos, but as a special table is to be reserved for the party it will be necessary to know approximately how many guests to prepare for. Therefore it would be well for all to secure table reservations also, and avoid being separated from the party.

Everybody is expected to join in and make this the best outing ever. And don't forget the jolly trip home in the bus—with everybody tuning in on the Glee Club's pet selections, plus sound but minus harmony. And a propos of music, this would be a good time to use the instruments bought, for the minstrel show. Some of the performers grew to be quite proficient on these little tooters, and if one hasn't a "tooter" bring along an ordinary comb and piece of newspaper and join in the chorus. Anyway, we'll have a good time, so come and bring your friends.

Members are urged to report the illness of any sister to the Sick Committee, which includes Mrs. Gertrude Horn, chairman; Mrs. Katherine T. MacDonald, Mrs. Harriet Cleary and Mrs. Lillian F. McMullen. Lacking the regular meeting reports, it is often difficult to keep in touch with all.

Advice

If you can see the good and evil in both sides, the one way to avoid being hated by both sides is to keep your mouth shut.—Buffalo News.

STRAND THEATRE
WOBURN
MATINEES DAILY AT 2:15 — The Theatre of Distinction — EVENINGS AT 7:30

Friday and Saturday, July 20, 21
HOOT GIBSON in "TRICK OF HEARTS"
GEORGE O'BRIEN in "HONOR BOUND"
Added Attraction—4 BIG ACTS OF VAUDEVILLE—Friday Night

2 Big Sunday Concerts at 4 and 7:30 P. M.
LOIS MORAN in "BRINGING UP FATHER"
HELENE CHADWICK in "MODERN MOTHERS"

Monday and Tuesday, July 23, 24
RAYMON NOVARRO in "ACROSS TO SINGAPORE"
NEIL HAMILTON in "DON'T MARRY"

Wednesday and Thursday, July 25, 26
WILLIAM BOYD in "THE NIGHT FLYER"
An ALL-STAR CAST in "LES MISERABLES"

Friday and Saturday, July 27, 28
LON CHANEY in "LAUGH CLOWN LAUGH"
TOM TYLER and His Pals in "WHEN THE LAW RIDES"
Added Attraction Friday Night—4 BIG ACTS OF VAUDEVILLE

BUILDING PERMITS GRANTED

The Building Commissioner has issued permits for the week ending Thursday, July 19 as follows:

Hattie E. Snow, Winchester—repair present piazza and add a sun porch to present dwelling 39 Forest street.

Isaac W. Noyes, Winchester—new private garage at 11 New Meadow road.

Donald K. Woodard, Belmont—new dwelling and garage on Lot D, Yale street.

Owen and Delia Reardon, Winchester—new private garage at 12 Westley street.

Kaufman Brothers, Winchester—remove large window and replace wall with two small windows on building 546 Main street.

Mr. Gustmer, Winchester—remodel and repair inside of present dwelling at 5 Lakeview terrace.

Unitarian Church Society, Winchester—new parish house on lot corner M. V. Parkway and Main street.

MR. BROWN MUCH IMPROVED

The report circulated about town yesterday that William G. Brown, of 161 Mt. Vernon street, an instructor of aviation at M. I. T., had died of injuries sustained in an automobile accident at Peabody last Friday evening proved without foundation. At the J. B. Thomas Hospital this morning Mr. Brown was reported as much improved and able to be up and about. Mrs. Brown and a daughter Evelyn, who were also injured, were reported as doing well.

Golf balls, 50c, 65c, 75c, at the Star Office.

PRIVATE SCHOOL INFORMATION

An experienced staff provides accurate information and personal help to parents interested in finding the right school for their boy or girl. Call, write or telephone Department W.

LAWRENCE DURBOROW
Five Park Street, Boston
Tel. Hay. 3483

je29-8t

Drive Out To GLENDALE FARM INN
CAMBRIDGE ROAD, WOBURN
For a Good Home Cooked Dinner of Roast Chicken or Steak 1.75 per cover. Chicken and Waffle Dinner $1.25. Small Steak Dinner $1.25. Lunches to order. Arrangements made for Banquets and Whist Parties.
TEL. WOBURN 1445

Heavy Oils

Sassafras oil, clove oil, creosote oil and some crude petroleum oils are heavier than water.

Almond Varieties

Almonds are of two kinds—bitter and sweet. The bitter almond is cultivated to a limited extent in Mediterranean countries, and the nuts are used in the manufacture of flavoring extracts and of prussic acid. The sweet, or edible, almond is grown on a commercial scale in the south of Europe, in California and in some other countries.

Actions Beyond Recall

Just as a stone sends its ever-widening circles across a pool into which it has been dropped, so every act of yours is making ripples on the surface of time, ripples that spread far beyond your knowledge.—Grit.

Build Your Home With Our Help

A co-operative bank loan, as an aid to home building or buying, has certain definite advantages.

Its terms can be met by the average American family.

The interest charges are reasonable.

The amount of the loan is larger, in proportion to property appraisement than is usual, since the repayment is arranged on a monthly schedule which cuts down the principal from the very start.

In fact, a co-operative bank loan is so designed that the borrower can pay it off gradually and surely, and not have a mortgage hanging over his head indefinitely.

ASK US FOR PARTICULARS

Winchester Co-operative Bank

ERNEST R. EUSTIS, *Treasurer*

11 CHURCH STREET, WINCHESTER TELEPHONE 1078

FOR SALE

FOUR GOOD HOMES

For less than $12,000 each. Terms arranged for responsible parties.

A. M. Edlefson

WIN. 0700

LOST AND FOUND

LOST Angora cat, beautiful dark tiger, white nose and throat, four white feet; name Teddy, reward. McDonald 13 Park avenue, Winchester. •

HELP WANTED

WANTED Woman or girl for general housework, day work only, no Sunday or laundry work; reasonable wages. Address Box G. H., Star Office. •

TO LET

TO LET One half of a double garage on Kenwin road. Tel. Hubbard 3140. jy13-2t

FOR RENT Excellent location between Wyman School and Wedgemere Station, half of house with garage. Inquire at 5 Cottage avenue or tel. Win. 0818.

TO LET At Nantasket Beach, rooms by the day or week, breakfast if desired. Restmore Cottage, Hampton Circle. Tel. Hull 0318-W jy20-2t*

FOR SALE

FOR SALE

FOR SALE—Wood for fireplace and Stove. $18 per cord. Cut to any length $2 extra. This is the very best hard wood on the market. We are taking orders for present and future deliveries. Roger S. Beattie, Harold avenue, North Woburn, tel. Woburn 0439.

FOR SALE Glenwood D stove, coal and gas and copper boiler with connections. G. W. Apsey, 19 Symmes road Tel. Win. 0615-M •

FOR SALE Painted old ivory bed room set consisting of bed, dresser, 2 chairs, table and desk. Tel. Win. 1144-J. •

MISCELLANEOUS

HEMSTITCHING and picot edging. Work promptly done. Perry, 16 Pleasant street, Medford. Tel. Mystic 0371-J. ap6-tf

PORCH OWNERS Get our prices on re-seating your old piazza chairs before buying new ones. Perry, tel. Mystic 0371-J. ap13-tf

WANTED Baby pen and go-cart. For sale, baby carriage in good condition. Call Win. 1306-W. •

WANTED TO BUY A canoe in good condition. Tel. Win. 1172.

Winchester, Mass., July 11, 1928

TO THE BOARD OF SELECTMEN OF THE TOWN OF WINCHESTER: The undersigned respectfully petitions for a license to keep

GASOLINE

15 gallons in motor vehicles while in private garage (2 cars) which garage is to be located on the land in said Winchester situated on Church Street and numbered 80 thereon, as shown upon the plan filed herewith and certifies that the names and addresses of all owners of record of land abutting the premises are as follows:

Abuttors: Margaret M. Badger, c/o D. H. Badger, 12 Prospect Street; Raymond W. Aldrich, 84 Church Street; Mary S. Sanborn, 78 Church Street; Hannah P. W. Butler, 75 Church Street.

MARY T. MAYNARD
80 Church Street

Town of Winchester, in Board of Selectmen July 16, 1928. On the foregoing petition it is hereby ORDERED that a public hearing thereon be held on Monday the 30th day of July 1928 at 7:45 p. m. in the Selectmen's Room in the Town Hall Building, that notice thereof be given by us (at the expense of the applicant), by publishing a copy of said petition, together with this order, in the "Winchester Star" at least seven days before said date and that notice of the time and place of said hearing be given by the applicant by registered mail, not less than seven days prior to such hearing, to all owners of real estate abutting on the land on which such license, if granted, is to be exercised.

A true copy

Attest:

GEORGE S. F. BARTLETT,
Clerk of Selectmen

CARD OF THANKS

We wish to express our sincerest gratitude for the floral tributes and spiritual bouquets received during our recent bereavement.

MR and MRS. THOMAS J. MACKSEY
MISS HANNAH T. MACKSEY •

CARDS OF THANKS

The family of the late Moses A. King wish to thank their many friends, who by their expressions of sympathy, beautiful floral tributes and spiritual bouquets helped to lighten their burden during their late bereavement.

They wish especially to thank the children of the George Washington School for their kindness and beautiful floral tribute.

UPHOLSTERING

Expert Work Absolutely Guaranteed
Our Prices Are the Lowest
H. OSCAR & CO.
124 Harvard Street Brookline
Tel. Aspinwall 8264
"We do cabinet making and refinishing"

First Class Upholstering

SLIP COVERS MADE TO ORDER
MATTRESSES
Repair Work a Specialty
H. J. ROSCOE
38 MAPLE ST., STONEHAM, MASS.
Telephone 0045-R
Reference ap8-tf Reasonable

Auto Painting Duco Spraying

ROBERT W. DOVER

DENTS REMOVED AND LIGHT REPAIRS
746 Main St. Winchester, Mass.
TEL. 0658

OIL BURNERS

All Makes Serviced
R. M. KIMBALL
TEL. WIN. 1365
f17-tf

ELECTRIC REFRIGERATION

All Makes Serviced
R. M. KIMBALL
TEL. WIN. 1365
f17-tf

FRANK REECO

GARDENER

Now is the time to prepare for your garden and lawns, trees and strawberry vines. Grading and trucking, cement work, driveways, cellar foundation. Jobbing of all kinds.
392 Washington St. Tel. Win. 0665-J
mh30-tf

LEVINE and FARBER

545 MAIN STREET
TEL. WIN. 1880-W

We specialize in cleaning, pressing, dying. Work called for and delivered. A call will bring us to your door.
je8-tf

CALL

D. R. Williamson & 'Sons

for

PLASTERING BRICKWORK
Outside Cement Stucco a Specialty
Jobbing Promptly Attended to
91 MISHAWUM RD., WOBURN
Tel. Wob. 0858-R
je22-tf

TUTORING

Elementary and College Preparatory Subjects
CALL WIN. 1015-M •

Taxi Service Employment Agency

WILLIAM A. AYER

74 SYLVESTER AVENUE
TEL. WIN. 1411
Available for trips, Studebaker President, 7 passenger sedan
Domestic Help Supplied

Turn Potted Plants

Do not keep your potted plants always in the same place, but move them occasionally, so that all may get their due share of sunlight. And never allow a plant to be too much drawn in one direction. Turn it around.

SUNDAY SERVICES

SECOND CONGREGATIONAL CHURCH

Rev. John E. Whitley, Pastor, 507 Washington street. Tel. 0431-J.

10:30 A. M. Sunday morning service. Sermon by the Pastor. "Lovers of Travel."

FIRST BAPTIST CHURCH

Corner Washington and Mt. Vernon streets

Rev. Benjamin P. Browne, Pastor. Residence, 3 Webster Street. Phone Win. 1930.

The Methodists, Congregationalists and Baptists are uniting during the summer and the services on July 22, 29 and Aug 5, 12, 19, 26 and Sept. 2 will be held in the Methodist Church.

UNITARIAN CHURCH

Rev. George Hale Reed, 8 Ridgefield road Tel Win. 0124.

Services are discontinued during the summer months, to be resumed the second Sunday in September. Mr. Reed's address is, "Taylor's Lane, Little Compton, R. I." His telephone number is, "Little Compton 8 ring 4." He will gladly respond to any call, if he may be of service.

FIRST CHURCH OF CHRIST, SCIENTIST

All Seats Free

Sunday, July 22 "Truth."

Sunday School at 12 o'clock.

Services in the Church Building opposite the Town Hall, 10:45 A. M.

Wednesday evening meeting at 7:45 P. M.

Reading room in Church Building Open daily from 12 M. to 5 P. M. except Sundays and holidays.

CHURCH OF THE EPIPHANY

Rev. Truman Heminway, Rector. 3 Glengarry. Tel. Win. 1916

Deaconess Lane, 31 Washington street. Tel Win. 1336.

Sexton, Wallace Murphy. Residence, 38 Washington street.

All seats free. Strangers cordially welcome

Morning Prayer at 9 A. M

The Rev. William S. Packer will preach.

METHODIST EPISCOPAL CHURCH

Corner Church and Dix streets. Rev. H William Hook, Minister. Residence, 30 Dix street, telephone 0539-M.

Schedule for the Union Summer Services—July 22, 29 and Aug. 5 under the auspices of the Congregational Church.

Aug 12, 19, 26 and Sept. 2 in the Methodist Church.

FIRST CONGREGATIONAL CHURCH

Rev. Howard J. Chidley, D.D. Minister. Residence, Fernway. Tel. 0071.

Rev. Morris J. Butler, B.D., Assistant Minister.

The Union service on Sunday, July 22 under the auspices of the First Congregational Church will be held at the Methodist Episcopal Church at 10.30 a. m. The mid-week service on Wednesday, July 25 will also be held in the Methodist Church at 7:45 p. m.

Mr. Chidley's address for the summer is: Lake Placid Club, Lake Placid, New York.

WANT TOWN TO TAKE PLOT AT JUNCTION OF MASON STREET AND HIGHLAND AVENUE

Several residents in the vicinity of Mason street and Highland avenue appeared recently before the Board of Selectmen to ask that something be done to eliminate an eye-sore and do away with a traffic menace at the junction of Highland avenue and Mason street.

What is referred to is a small triangular plot of land which was formed when Mason street was cut through to Highland avenue across the extension of what was then Brackett street. The latter roadway has been closed up beyond Highland avenue and that portion of it extending from the avenue to Mason street has become so grass grown and neglected as to be all but impassable.

Interested citizens are of the opinion that the plot should be taken over and cared for by the Town, the lay-out to be altered by the removal of a considerable portion of the southerly corner, making access to and egress from Mason street much less dangerous. The Park Department officials are it is understood willing enough to take over the care of the plot but lack the necessary authority.

According to Tax Collector Nathaniel M. Nichols, who is interested in obviating what he believes to be a distinct traffic menace, the land is owned by Mrs. S. Emma Cole of 12 Mason street who it is understood is not adverse to turning it over to the Town. Mr. Nichols stated to the Star yesterday morning that an article asking that the Town take over the land is to be inserted in the warrant for the next Town Meeting. He was accompanied on his recent visit to the Selectmen by Arthur T. Hale, Robert H. Sibley, Herbert T. West, Lyman A. Flanders and Rasmus K. Miller, Jr.

THE SMITH TELEGRAM

To the Editor of the Herald:

Just why does any one consider Governor Smith's telegram to the Democratic convention an example of courage?

It appears rather obvious that as the entire procedure was planned, a "dry" platform would be accepted, if demanded by the South, Mr. Smith would be nominated, and then, relying upon Southern party regularity, a "wet" telegram would be sent to reassure Northern supporters.

This may have been clever, but it is inexact to mention it as an example of either courage or candor.

Schuyler F. Herron

South Royalton, Vt. July 18.

—[From the "Mail Bag"," Boston Herald.

Salt for Glazing

The bureau of standards says that for salt-glazing bricks, sewer pipe, chemical stoneware and similar products, the grade of salt generally used is that known as "rock salt" of about the same degree of fineness as that used for mixing with ice to manufacture ice cream

WINCHESTER TRUST COMPANY

WINCHESTER MASS.

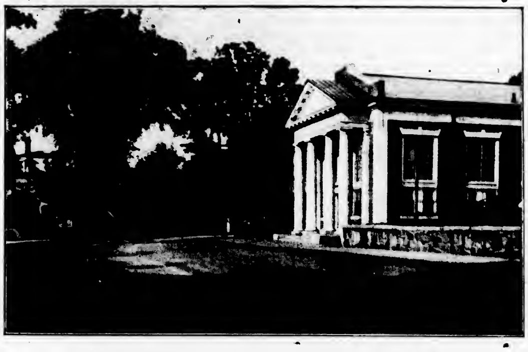

MEMBERS OF THE FEDERAL RESERVE SYSTEM

CONDENSED STATEMENT OF CONDITION AS RENDERED TO THE COMPTROLLER JUNE 30, 1928

U. S. Bonds	$ 156,500.00	Capital	$ 100,000.00
Miscellaneous Bonds	1,043,345.12	Surplus	100,000.00
Loans & Discounts	1,176,853.37	Undivided Profits	67,310.52
Banking House	19,000.00	Deposits	2,316,190.80
Vault	3,000.00	Reserves for Taxes	4,000.00
Due from Banks	156,796.88	Dividend Payable July 2, 1928	6,000.00
Cash in Vault	38,305.95		
	$2,593,801.32		$2,593,801.32

RALPH E. JOSLIN, President

FREELAND E. HOVEY, Vice-Pres. CHARLES E. BARRETT, Treas.

FRED L. PATTEE, Vice-Pres. HELEN M. MONROE, Ass't Treas.

Directors

CHARLES E. BARRETT
CUTLER B. DOWNER
JERE A. DOWNS
GEORGE A. FERNALD
FREELAND E. HOVEY
RALPH E. JOSLIN
JAMES NOWELL
WILLIAM L. PARSONS
FRED L. PATTEE
FREDERIC S. SNYDER
CHARLES H. SYMMES

SICILY: MELTING POT OF THE MEDITERRANEAN

Rural Sicily, where a determined effort is being made by the Italian Government to stamp out organized lawlessness, is one of the garden spots of the Mediterranean, says a bulletin from the Washington, D. C. headquarters of the National Geographic Society.

In Roman times the Island of Sicily was called the granary of Italy, and while no longer specializing in wheat it is one of Europe's mainstays in the production of citrus fruits. Only California rivals Sicily as a grower of lemons, and the island is also a large exporter of oranges, wheat, and wine. A part of the lemon crop is marketed in the form of citrate of lime and lemon extract.

Where East and West Have Met

For thousands of years this football at the toe of Italy has been the melting pot of many races. Its early inhabitants, the Sikels, who gave the island its name, were conquered by Greeks, whose great cities such as Syracuse dominated the land for 500 years. Next came the rising power of Rome, during whose heyday Sicily was given over to the plunder of successive governors. Roman oppression grew so cruel that gangs of plantation slaves twice rose in revolution. Succeeding centuries saw Saracen conquests, Norman kingdoms, and Bourbon misrule. Finally, freed by Garibaldi, Sicily became a part of the kingdom of Italy.

During the last half century industrial conditions and political relations have not always been to the liking of the Sicilians, so that the island has been called the "Ireland of the South." Many thousand sons of the racial melting pot emigrated to America, some districts being stripped bare of men of working age. One town whose present population is 25,000 has sent 15,000 emigrants to the new country.

Mecca of Winter Tourists

Land of wild mountain scenery, sunny climate, ancient history, and picturesque inhabitants, Sicily has become a Mecca of European winter tourists. Travel in the interior was formerly considered unsafe because of brigandage. Such conditions, however, have long since been eliminated. Now the visitor is safe, and in addition to native inns, comfortable pensions are conducted by French, German, and English landlords of many years' residence in the country.

Mountains rise from the coast to a great central table land, crowned on the East with the volcanic cone of Mount Etna. In these ranges are great sulphur mines, where methods of extraction from the ore are often so primitive that sulphur itself is burned as fuel in the process. Yet Sicily's only rival as a sulphur producing country is the United States. Fumes from the burning mineral blight the surrounding landscape, the only ugly spots in this Mediterranean Eden.

Disintegrated lava thrown out by Mount Etna forms a rich black soil. Far up the sides of the volcano extend groves of oranges and lemons and vineyards of choice Sicilian grapes. Flows of new lava sometimes stream over this rich agricultural countryside covering villages and farms with molten rock. Undaunted Sicilians always return to dig out their homes among the ruins. Such a fight between man and mountain has gone on since earliest times.

Provincial towns of Sicily are famous for their situation, high up on picturesque hillsides or on rocky promontories jutting into the blue waters of the Mediterranean. Many of these towns are built on Greek foundations and contain ruins of Roman, Saracen, and Norman origin. A few Greek temples and theaters are practically intact.

The Beauty That Was Greece

The temple of Concord at Girgenti is said to be the most harmonious example of Doric architecture in existence. At Syracuse are extensive stone quarries formerly worked by the Greeks. The hot springs at Termini still supply bathing establishments as in Roman times, though not in the same buildings. There are Norman cathedrals of the island founded by the northern conquerors themselves, their attention having been called to Sicily as they passed on route to the Crusades.

Racial types among the peasantry vary from classic Greek and swarthy Arab to blond Norman and haughty Spanish. In spite of his mixed ancestry, however, the Sicilian of today is distinctly a Latin product in matters of disposition, culture, and religion. Travelers unite in testifying to his cheerfulness, quickness of perception, and hospitality. Stable government and education are said to be doing much to stamp out superstition and secret vengeance and terrorism. This movement for better conditions is exemplified by wholesale prosecutions against outlaw gangs now taking place at the old Roman bathing resort of Termini Imerese.

WOBURN AUTO EXPRESS COMPANY

T. H. Cannon, Prop.

WINCHESTER & BOSTON

Two Trips Daily

EXPRESS SERVICE—TRUNKS AND BAGGAGE RECEIVED AND DELIVERED TO ALL S. S. AND R. R. TERMINALS

Woburn Office—135 Montvale Avenue, Tel. Woburn 1515

Boston Office—177 Blackstone Street, Tel. Richmond 4790

je29-tf

Tennis Balls

HAVE YOU TRIED THE NEW DUNLOP BALL?

WE ALSO CARRY THE SPAULDING BALL.

THE STAR OFFICE

Frugality

As boys should be educated with temperance, so the first greatest lesson that should be taught them is to admire frugality. It is by the exercise of this virtue alone that they can ever expect to be useful members of society. It is true, lectures continually repeated upon this subject may make some boys, when they grow up, run into an extreme, and become misers; but it were well had we more misers than we have amongst us.—Goldsmith

Seem to Flow Uphill

In mountainous regions there is often an optical illusion when traveling beside streams that makes them seem to run uphill. This is due to the fact that mountains in the background make downgrades look like upgrades

No Phrenology Required

Another way to read character by the bumps is to listen to a motorist as he drives over a bumpy road.

One Point of View

A good word is an easy obligation, but not to speak ill, requires only our silence, which costs us nothing.

Utilized Old Reservoir

Shortly after the occupation of Jerusalem by the British, water was brought to the city from the reservoir originally built nearly 2,000 years ago by Pontius Pilate. This reservoir is known as "Birkett Arroub" and lies a few miles south of the pool of Siloam. The reservoir was repaired and enlarged and now has a capacity of 5,000,000 gallons.

Art Treasures Found Under Italian Cities

Almost any Italian public improvement or building construction which involves excavation is likely to turn up archeological curiosities, if not treasures. This is particularly true of ancient centers, like Rome or Naples, where one community lives on top of what was the site of an earlier community. Beautiful vases were turned up by workmen when Rome's stately Via Veneto was repaved recently.

A teamster engaged in carting away earth for a port improvement at Ancona found a collection of valuable gold coins. Heavy rains in recent months brought to light a magnificent Roman mosaic at Girgenti, near Naples. The mosaic was originally discovered in 1880, but was covered up "to avoid spoiling the street."

It was forgotten until the rain revealed it as a rare and beautiful work of art. It has now been lifted and transported to the archeological museum at Naples. The mosaic consists of a central square 7 feet 7 inches by 555 feet 10 inches, decorated with geometrical designs, rosettes, stars and vividly tinted yellows, reds and blues. The mosaic weighs four tons and measures 260 square feet.

LOCAL MOTORIST CONVICTED IN HIT-AND-RUN CASE

Somerville Man Killed by Garbino's Machine in Burlington

The prompt action of Harold Ryder of 53 Rich street, Everett, in persuing a fleeing motor car and in notifying the Winchester police of a fatal accident which had taken place shortly after midnight Monday morning in Burlington coupled with some resourceful investigating on the part of the local authorities led to the arrest in a Billerica camp at 6 o'clock the same morning of Amelio Garbino, 20, of 718 Main street on the charge of manslaughter, with the additional charges of driving a motor vehicle so as to endanger the lives of the public and leaving the scene of an accident without making known his identity after causing personal injury.

The arrest grew out of an accident which occurred on Winn street in Burlington near the T. I. Reed farm, resulting in the death of Patrick Tobin, 45, of 18 Fisk avenue, Somerville, who was struck and knocked through a fence by an automobile alleged to have been driven by Garbino. The latter did not stop but drove rapidly away from the scene of the fatality toward Woburn.

Fortunately Ryder who was driving along Winn street witnessed the accident and followed the fleeing car, getting near enough to make out the registration. Through Woburn and Winchester the two cars went until the fugitive machine eluded its persuer. Ryder at once notified Officer Archie O'Connell of the Police Department whom he met in the square, and gave him the number of the car he had been chasing.

Patrolman O'Connell hastened to headquarters where it was learned that the registration was that of a car owned by Amelio Garbino of 718 Main street. Patrolman O'Connell, under impression that the accident had taken place in Billerica, communicated with the authorities at that place but found they knew nothing of any fatality.

Meanwhile Officer Daniel Kelley who was at the desk in Headquarters had dispatched Patrolman James Farrell to the Garbino home where a thorough search failed to locate either the owner of the machine or the car in question. Officer Farrell was able to find out that the young man was in a camp either at Tewksbury or Billerica.

Returning to the station, Farrell made his report and the local authorities communicated with Chief of Police William Pollock of Burlington. Pollock had been notified of the accident by Frank Regan of 12 Fairmount street, Woburn, who had driven to the scene of the accident shortly after the badly battered body of Tobin had been discovered by Bernard J. and Donald Flynn of 7 Cottage avenue, Somerville. The body was taken in charge by Chief Pollock and viewed by Medical Examiner Vernon C. Stewart of Woburn who stated that Tobin had not been dead much over an hour.

The Burlington police official came to Winchester with a machine and picked up Officer O'Connell. After another fruitless visit to the Garbino home several camps in Tewksbury and at Silver Lake, Wilmington, were searched before the wanted young man was located in bed at his family's Billerica camp. In the camp enclosure the authorities found a Dodge touring car, with the windshield broken and one of the forward mudguards bent and smeared with blood.

According to the police Garbino admitted driving the car which struck Tobin. He was taken to the Woburn Police Station and booked on the charges mentioned above. Later Monday morning he was arraigned in the District Court at Woburn before Justice Jesse Morton.

The young man was found guilty of driving so as to endanger the lives of the public and was sentenced to serve one month in the House of Correction with sentence suspended. He was also found guilty of leaving the scene of an accident after causing personal injury without making himself known, and on this count was sentenced to serve four months in the House of Correction. On the charge of manslaughter the court found no probable cause. Garbino began the serving of his four months' sentence at once.

Latest in New Theories

A teacher had given a number of examinations. These were some of the answers she found:

"In case of drowning put on dry clothes as quickly as possible and yell for help."

"When chickens get old, their teeth fall out so they eat stones, and the stones fall into the holes left by the old teeth and make the new teeth."

"A molar is what my daddy is at the factory."

Shape of the Earth

The earth is flattened slightly at the North and South poles. The technical term for the shape of the earth is an "oblate spheroid."

IN THE TOILS AFTER SEVEN YEARS

Gypsies Defaulted Bail During Summer of 1921

After seven years of freedom during which they had very probably come to believe that they had definitely avoided the long arm of the law a man and a woman, said to be gypsies, were arrested last Friday by the Arlington Police on a writ of capias originally issued in 1921 when the fugitives defaulted after being arraigned in the District Court at Woburn on a charge of larceny and were held in bonds to appear before the next session of the Grand Jury.

Chief of Police William R. McIntosh of the Police Department stated that with the authorities of Arlington, Stoneham and Malden he would appear against the pair who it is alleged stole the sum of $40 from the Winchester office of the Arlington Gas Light Company during the summer of 1921. The man and woman with a second woman were arrested in Arlington at that time by Patrolman George Moore of the Arlington Department after a general broadcast for their apprehension had been sent out by local authorities.

According to Chief McIntosh the man and two women entered the gas office in Winchester and asked for something which took the clerk into the rear of the building. While she was there the sum of $40 was taken from the cash till and the visitors made their escape in an automobile. Leaving Winchester the fugitives visited Stoneham where it is said they stole $80 from a gasoline station, escaping undetected. It is alleged that an additional theft was made in Malden.

Chief McIntosh was notified of the local robbery and at once sent out a general alarm, describing the man and women and asking that they be arrested on sight. The gypsies apparently went to Woburn and Lexington after leaving Stoneham and were arrested on Lake street in Arlington by Patrolman Moore. They were turned over to the Winchester Police and appeared in the District Court where they were bound over for the next session of the Grand Jury, being held in bonds of $600. The man gave his name as John Frank and the older woman was his wife, Ooloh Frank. The younger woman was the wife of Frank's son. They gave their address as Paducah, Kentucky. The trio was also wanted by the Arlington authorities for the larceny of a sum of money from the Linwood avenue garage in that town.

The gypsies, successful in getting bail, promptly defaulted and though every effort was made to bring about their apprehension, nothing further was heard of them until the time of the recent riot in the big gypsie camp at Methuen. Then it was that the watchful eye of Serg. Daniel P. Barry of the Arlington Police discovered Frank's name among those of gypsies listed in a news dispatch.

Accompanied by Patrolman James Ryan and George Moore, the latter having previously arrested Franks seven years ago, Sergeant Barry visited the gypsy encampment and succeeded in arresting Franks and his wife, Ooloh. The younger woman is said to have died since her original arrest. The gypsies were taken into custody on the old capias issued at the time they defaulted their bail in 1921. This time Frank and his wife were held in bonds of $5000 for appearance before the Grand Jury in the fall and failing to obtain bail were lodged in jail at East Cambridge.

The several authorities in the cities and towns visited by the Franks just previous to their arrest seven years ago were notified of their apprehension and are preparing to appear against the gypsies when the latter are brought to trial.

FUNERAL SERVICES FOR MISS MARY ELLEN MACKSEY

Rev. Fr. Clarence A. Macksey of St. Mary's Church, Franklin, was celebrant of the solemn requiem high mass in St. Mary's Church at 10 o'clock Monday morning for his aunt, Miss Mary Ellen Macksey, who passed away Thursday evening, July 12, at her home on Nelson street. Father Macksey was assisted at the mass by Rev. Fr. John P. Sullivan as deacon and Rev. Fr. Nathaniel J. Merritt, subdeacon. The bearers were James J. Fitzgerald, James McCraven, David Sullivan, and Charles Barry all of Winchester. Interment was in Calvary Cemetery where the committal prayers were read by Father Macksey and Father Sullivan.

Miss Macksey was 62 years of age and widely known among the older residents of Winchester, she having made her home here during almost all of her life. She was born in Charlestown, the daughter of John and Ellen (Murphy) Macksey. Besides her sister, Miss Hannah K. Macksey, with whom she had made her home, she is survived by one brother, Thomas J. Macksey of Winchester, for many years Superintendent of Wildwood Cemetery.

LAST RITES FOR MOSES A. KING

Funeral services for Moses A. King widely known through his long association with the School Department as janitor, were held Monday morning with a solemn high mass of requiem in St. Mary's Church at 9 o'clock. Rev. Fr. John P. Sullivan was celebrant, Rev. Fr. Clarence A. Macksey of St. Mary's Church, Franklin, was deacon and Rev. Fr. Nathaniel J. Merritt, subdeacon. The bearers were five nephews of the deceased, Romeo King of Lawrence, Harry and Chester King of Malden, Walter and Frank Prue of Winchester and a son-in-law, Joseph Crowe of Worcester. Interment was in Calvary Cemetery.

Mr. King, for 50 years a resident of Winchester, was born in La Prarie, Canada. Previous to entering the employ of the School Department he was for some years a leather worker in one of the local shops. He was a widower and is survived by eight children, Paul, Moses Jr., Albert F., Clarence U. of Malden, Charles W. of Wollaston, Mrs. Beatrice M. Crowe of Worcester, Arthur E. A. and Bernard A. King of Winchester.

HEIDELBERG: FAMOUS FOR ITS UNIVERSITY, SCENERY AND ASPARAGUS

After receiving honorary degrees from Heidelberg recently, the American Ambassador to Germany and the German Foreign Minister, dispatches relate, joined in the celebration of Asparagus Day.

Heidelberg is well-known in Europe for its fine asparagus but it is world famous for its historic castle, its university and its scenic beauty, says a bulletin from the Washington, D. C. headquarters of the National Geographic Society.

In the "Park of Germany"

Next to the Rhine the Neckar Valley is Germany's most famous valley in legend and song. Its forested hills and fertile plains have won for it the title of the "Park of Germany" and Heidelberg occupies one of its loveliest spots.

The principal part of the city, with its steep-roofed houses and tall-steepled churches, stretches along the south bank of the Neckar. Large villas surrounded by wide lawns and gardens in clearings on the wooded hillsides beyond form a magnificent background.

A Wall 22 Feet Thick

Heidelberg Castle, which Longfellow said was "next to the Alhambra of Granada among the ruins of the Middle Ages," overlooks the city from the heights on the east. Founded at the end of the 12th century, it is one of the few historic remains of old Heidelberg that the French did not completely destroy in their two assaults in 1688 and 1693.

The castle group consists of a number of separate buildings surrounding a central courtyard like a small English village surrounds a village green. Columns, galleries, and sculptures which cover nearly every square foot of some of the buildings are overgrown by rambling vines. As if protecting these gentler portions of the castle, there are massive walls and towers. The ruins of one of the towers which was blown to pieces by the French reveals a wall 22 feet thick.

World's Largest Wine Barrel

Dungeons in the castle grounds hold secrets of suffering, and in the cellar the traveler is shown the world's largest wine barrel. The huge tun, constructed in 1751, has a capacity of more than 200,000 bottles of wine. The rare wines were kept elsewhere, but into the Heidelberg tun was poured the common wine for the castle retainers and the public when the Electors entertained.

The rare view from the castle's Grand Balcony is well worth the difficult climb up the hill. One feels that he is hanging over the city. Hauptstrasse, the "Main Street" running parallel to the river from one end of the city to the other, ends abruptly below the castle. The cross streets boldly start at the river front, run but a few squares and end at a wall of trees or dwindle into small woodland hill paths.

University Has No Dormitory

From the time the traveler enters the city, he is aware that Heidelberg is a university town. Students in their smart peaked caps and broad corps ribbons are always in evidence, for the University has no dormitory and the students live in rooming houses about town. They are seen lounging about the railroad station, on the bridge, in the cafes, and in the castle grounds.

The main building of the University is in the center of the city, while others are scattered in near-by streets. Compared with one of many of our universities with 3000 students and with a campus of many acres, it is an unpretentious institution.

Trying to Help

Mrs. Blank returned home one afternoon after consulting a physician with the announcement that she had been advised to reduce the amount of carbohydrates in her diet. A few hours later the family assembled for dinner prepared by the cook when all at once Mrs. Blank looked up to see Mandy lifting some of the vegetables off the table.

"Why, Mandy, what's the matter. Don't we get anything to eat?" some one asked the cook.

"No, siree, you don't get this. It's got too many hydrophobias in it," she answered quickly.

First Speed Law

The law providing for the punishment by fine of any one who galloped his horse on Main street, enacted in Fredericksburg, Va., in 1787, is said to be the first speed law.—Denton (Texas) Herald.

RUSTY SWORD RECALLS MISSISSIPPI'S DISCOVERER

Part of a rusty sword recently dug up in northern Georgia is believed to have been lost by the expedition of Hernando De Soto nearly 400 years ago.

If this was the origin of the weapon, says a bulletin from the Washington, D. C. headquarters of the National Geographic Society, "it is a relic of an expedition that was a tragic mistake from first to last, and the only important accomplishment of which was the discovery of the lower reaches of the Mississippi River.

Had Helped Conquer Peru

De Soto had amassed a fortune by his association with Pizarro in the conquest of Peru, continues the bulletin. He prevailed upon King Charles V of Spain to grant him the right "to conquer Florida," and threw his fortune into the enterprise. The whole matter was approached on the basis of the conquest of South America and Mexico: De Soto thought the present Southern States of the United States constituted a land of superlatively rich Incas and planned to loot their "temples" and "palaces" of gold and precious stones.

When he had wandered over what is now Florida, Georgia, Alabama, Mississippi, Arkansas, and Louisiana, killing thousands of Indian agriculturalists and hunters, finding only towns of huts and wigwams, and losing hundreds of his men and scores of his horses, he came to the realization that there was nothing in the region worth "conquering."

Followed Seeker for Fountain of Youth

De Soto's expedition was not the first to reach Florida, but it was the first to go in on a large scale, and the first to penetrate westward through the Gulf States. His best known predecessor in the peninsula was Ponce de Leon, who searched not for gold, but for the "fountain of youth." It was he who gave Florida its name.

De Soto's party, including foot soldiers, cavalry, and servants, left Havana, Cuba, in May, 1539 and is believed to have landed on what is now Tampa Bay. They pushed north through swamps and forests, always harassed by the Indians; and spent their first winter near the present town of Pensacola.

In 1540 they went into the northern part of the present State of Georgia, still fighting and oppressing the Indians, and still believing that gold lay just ahead. The wanderings turned westward and southward to the vicinity of Mobile. The following winter was spent in the Yazoo Valley in what is now Mississippi.

Found Mississippi Muddy and Drift-Strewn

Soon after camp was broken in 1541, the westward-pushing wanderers came upon the "Great River," as they named it. Paintings have represented this as something of a gala occasion, with De Soto taking possession of the stream in shining armor. In reality it was a ragged, unkempt, rusty crew of discouraged men which found its way blocked by the muddy, drift-strewn waters of the lower Mississippi, somewhere south of the present Tennessee line.

Barges were built, and the adventurers ferried themselves and their horses into what is now Arkansas. They scouted as far north as the present situation of New Madrid, Missouri, and still finding no gold, turned westward. The next winter was spent in the neighborhood of what is now Joplin, Missouri.

No gold was found in this region, and the party turned south and followed the Red River back toward the Mississippi. They became involved in the swamps and bayous of the Red River Valley, but finally won their way through to the Mississippi near the mouth of the Red. There they encamped in an Indian town, with the natives rather unwilling hosts, and prepared to build boats.

But this was to be the end of De Soto's wanderings. He sickened, and within a few days died. His body was buried temporarily, and was then sunk, in the early summer of 1542, in the great river which he had discovered.

After wandering westward for several months the survivors of De Soto's expedition returned to the Mississippi, built seven brigantines, and floated down the river. They first killed all their horses and dried the meat for provisions. In the frail boats, the last of the party of adventurers entered the Gulf of Mexico, and skirting the present Texas coast, finally arrived at a Spanish settlement in Mexico, near the present port of Tampico.

Diamond Choir

There's still a laugh in this belated story of Pola Negri. Among those who greeted her on her arrival in this country were some members of the Los Angeles baseball team. They tried to explain the game to her, telling of the nine men on a side and so forth. Finally Miss Negri turned to one of them and asked: "What do you play?"

"Third base," was the reply.

"My, what a deep voice you must have!"

Heavy Charges

A hunter who went to Africa to kill off lions and leopards reports that he had many narrow escapes including charges by a rhino, a buffalo, an elephant and the steamship company.

Gas
...THE BETTER FUEL

ENJOY THE COMFORTS OF AN ALL-GAS HOME

You should know the many, many ways in which gas is ever ready and waiting to serve you — to help you live easier, happier, healthier lives.

Call on your gas company for demonstrations of house heating, cooking, water heating, refrigeration, incineration and other uses for GAS — THE BETTER FUEL.

Arlington Gas Light Co.
527 Main St. Winchester, Mass.
Tel. Win. 0142

Her First Surprise

Little Girl (to her playmate)—When I was born I was so s'prised I couldn't speak for a whole year and a half!

Beauty "Aids" Not New

Rouge, lipstick and eyebrow pencil as aids to beauty were known at least 4,000 years ago, since Egyptian women beautified themselves in much the same manner as the modern flapper.

Reference Only to Age

The words "senior" and "junior" when used after names refer to age, not relationship. John Smith, Jr., may be the son of John Smith, Sr., or he may be the grandson, or he may not be related to him at all. Webster's International dictionary defines "senior" as, "Elder; often used after a personal name to indicate the older of two bearing it." "Junior" means younger, and when used after a personal name indicates the younger of two bearing it. Such a form as "John Smith II" would refer only to persons in the same lineage.

SEAL OF THE TOWN OF WINCHESTER MASS. WATERFIELD 1638 WINCHESTER 1850

AMENDMENT TO BY-LAWS

TOWN OF WINCHESTER, MASS.

Adopted at Town Meeting on June 14, 1928

VOTED, That Article VI of the By-Laws be and is hereby amended by striking out the title and inserting in place thereof the following new title:

WATER WORKS AND SEWERAGE SYSTEM

and by inserting after Section 17 the following new section.

SECTION 18. Two-thirds of the cost of the construction hereafter of any sewer or extension of any existing sewer or the doing of any other work in connection therewith, except particular sewers from common sewers to the lines of ways, shall be assessed upon the estates specially benefited thereby, under and subject to the provisions of Chapter 180 of the Acts of 1927, and such cost shall be the average cost, to be determined by the water and sewer board in each year, of such construction and extension and other work in connection therewith in a period of five years next preceding the year in which such average cost is to be determined.

I hereby certify that the foregoing is a true copy of the amendment to Article VI of the By-Laws adopted by the Town of Winchester, Mass. at an adjourned session of the Special Town Meeting of June 11, 1928, held on June 14, 1928, and approved by the Attorney General of Massachusetts on July 10, 1928.

MABEL W. STINSON, Town Clerk

jy20-3t

OUR NEW FUNERAL HOME

One of the many desirable facilities available in connection with our dignified and strictly modern service.

Our years of experience have enabled us to advise with authority and we have never been so well equipped to afford complete satisfaction.

OUR SERVICE IS AVAILABLE ANYWHERE IN MASSACHUSETTS

KELLEY & HAWES CO.
Funeral Directors
Lady Assistants

PHONES: WINCHESTER 0035, 0174, 0106

TOURS, FRANCE: WHICH WAS ONCE THE PLAYGROUND OF KINGS

Residents of Tours, France, recently saw the collapse of their historic Charlemagne Tower.

As if protesting against beer and soap advertisements pasted on its facade, and at being hemmed in by clothing stores and other shops, the venerable structure crashed, nearly demolishing some of its unsightly neighbors.

Town Was Famous Landmark

Charlemagne Tower was one of the famous landmarks of Tours, says a bulletin from the Washington, D. C. headquarters of the National Geographic Society.

With the Horloge Tower across the street, it was the only remains of the famous St. Martins Abbey, burial place of the apostle who Christianized Gaul in the fourth century, and once the object of religious pilgrimages in the garden section of France. Charlemagne Tower got its name from the Emperor whose third wife is said to have been buried in its foundations.

The famous old edifice with its flanking towers withstood the assaults of the Normans, the Huguenots and the revolutionists, but its death blow came when progress decreed that its middle section should give way to a street extension. The new St. Martins basilica, with its huge Romanesque dome topped by a colossal figure of the apostle, overlooks the old abbey site.

More Street Names Than Streets

Tours is filled with historic gems. In the narrow cobbled streets of the old portion of the city near the Loire River, there are numerous churches whose doorsteps felt the tread of French royalty, and old mansions which were the scenes of gay social events which gave Tours the name "the Playground of the Kings".

In this district the tower of Guise, which is all that remains of the castle of Henry II; the Eglise des Jacobins, built in the 13th century; the Mansion of Jehan de Galland, treasurer of Louis XI; and the residence of Tristan, its occupancy by the royal hangman still disputed, are but a few of the relics of Tours' bygone days.

But all Tours is not medieval. Through the old section the Rue Nationale, with its trams and modern traffic problems, runs from the river to the Palace of Justice, a handsome white building in mid-town. Modern shops, beautiful shaded parks, and hotels and cafes famous for their hospitality line the thoroughfare.

Beyond the Palace of Justice strangers become bewildered for the Rue has another name—Avenue de Grammont. One is not long in Tours, however, before he learns that the city has many more street names than streets.

Cathedral Dominates the City

Tours lies on a flat, fertile plain, and the visitor must cross the Loire for a pleasing view of the city. The bridge railings are lined with men, and women and children fishing in the quiet river. Other fishermen cast from small boats beneath, and children wade about in the shallows. Along the river front beyond is one of Tours' garden spots—the quay—which is a riverside drive. In the background rise row after row of clean gray and white houses, here and there hidden by clusters of trees that shade numerous parks and squares.

There are no unsightly wharves and warehouses; no smoke or ill-smelling fumes; no shrill whistles to be heard; and no grizzled river men loitering on the river front, for the Loire is not navigable at Tours for large craft. When the freshets swell the river and it overflows its banks, it is too treacherous for navigation, and in the dry season it is too shallow.

St. Gatien Cathedral, with its 208-foot tower flanking a handsomely executed Gothic facade, dominates the panorama. Few street corners in the city are hidden from its gray walls and it is the first thing one sees upon arriving and last thing he sees when leaving the city. Unfortunately the edifice, which was begun in 1170, is hemmed in by narrow streets but visitors get a sufficient view to examine the elegance of its exterior carvings and tracery, and its graceful flying buttresses, all of which display the fine artcraft of early cathedral builders.

Its drab interior is brightened in the sunlight by the blend of colors thrown on the walls through the numerous stained glass windows. Among its artistic furnishings is the tomb of the children of Charles VIII depicting two youths lying side by side on a marble sarcophagus, with angels kneeling at their heads and feet. The sculpture is the work of Michel Colomb, who with Balzac, one of France's greatest literary geniuses, Descartes and Rabelais were sons of Tours and near-by villages.

While Tours has long been a sort of hub of travel in central France, which is rich in French and English history, it has also remained an industrial city. The uncertain tourist dollar has not led its inhabitants from the steel, cement, pottery, and chemical, leather and confectionery manufactories.

Mark Twain a Believer

Mark Twain (Samuel Clemens) was not affiliated with any church or religious organization. He was what is usually called a "free-thinker," that is, he did not accept the Scriptures as inspired or authoritative spiritual writings. He was often accused by his enemies of dealing with sacred things in a somewhat irreverent manner. Upon one occasion Mark Twain wrote: "I have never seen what seemed to me an atom of proof that there is a future life. And yet—I am strongly inclined to expect one."—Pathfinder Magazine.

Matter for Wonder

This country is making so much educational progress that it becomes an increasing wonder where all the ignorance comes from. — Boston Transcript.

CHIHLI PROVINCE, CHINA'S CHRONIC BATTLEFIELD

Chihli Province, China, scene of recent clashes between the Chinese warring factions is the "Flanders Field" of China, says a bulletin from the Washington, D. C. headquarters of the National Geographic Society.

During the hostilities of 1924 southern Chihli bore the brunt of Chinese civil war in the north and recently Hokienfu, 100 miles south of Peking, was retaken by the northern armies after a brisk battle. The capture of Hokienfu re-establishes one of Peking's main lines of defense which stretches across Chihli from Paotingfu to Tsangchow.

New England of China

Without Manchuria, which surrounds China's northeastern corner, Chihli would not only occupy the position of New England in the United States but its similarity to Yankee America also extends to its shape, climate and topography. Chihli even has a Cape Cod Bay formed by the Gulf of Chihli with the blunted peninsula of Shantung Province forming the cape.

The Chinese province, however, covers nearly twice the area of the New England States and has a fourth the population of the entire United States, most of which is concentrated in the plain country extending for about 100 miles from the coast. Nearly every square foot of this area is occupied by cities, villages, orchards, grazing land and small farms.

Travelers in Chihli are astonished by the large production of agricultural products in the province with the crude methods and devices used by the farmers. In many sections grain is winnowed in the manner employed in Egypt in ancient times. Threshing machines consist of many bladed paddles with which the grain is beaten, or large rough roller stones drawn over the grain by plodding bullocks. It is a common sight in the remote districts to see women squatting beside large stone troughs pounding wheat for daily consumption, and now and then one sees a blind-folded horse trotting around in a circle hitched to a huge grinding stone. In some sections of the province the work of the women and the horse is done by windmills with enormous matting blades, or crude waterpower machinery.

Pig Bristles, Hairnets and Goats' Beards

As in Massachusetts, many of Chihli's industrial cities are situated up the various rivers, away from the sea. Tientsin, which ranks next to Peking among the cities of the province, sends a large bulk of goods to Europe and the United States, including such articles as feathers, goats' beards, fox tails, licorice, human hair, pig bristles and lanterns. When hairnets were more fashionable, Chihli hairnets were sold in our markets.

Visitors to Tientsin are apt to judge the whole province by the modern aspect of that city, but the inhabitants of the interior regard the modern Western touch as barbaric. Automobiles traverse its streets and at every corner where there is any traffic at all, there is a policeman. Incidentally, the officers not only direct traffic but water, clean and light the thoroughfare. The old fashioned jinrikisha is giving way to the pedicab, a combination jinrikisha and bicycle. In the meantime the farmer continues to rely upon the strength of his back, a home-made wheelbarrow or a crude two-wheeled cart for transportation.

Taku, but 25 miles east of Tientsin on the Gulf of Chihli, takes more pride in its water transportation for there is a type of junk for every use—for passengers, for fish, for coal for long hauls, for short hauls and for rice. All of these and many more have, perhaps, nearly as many different names as various makes of American automobiles.

Wall Bisects Province

When Chihli begins to develop its coal deposits in the western mountains, a large industry will be fostered. Marco Polo found that "All over the country of Cathay there is a kind of black stone existing in beds in the mountains which the natives dig out and burn like firewood." The center of the long important Chihli salt industry is along the banks of the Pei-ho where there are numerous huge salt mounds and windmills for pumping saline waters into salt fields.

Southern Chihli is traversed by a railroad which links Peking with southern China. Only one railroad along the coast from Tientsin to Mukden serves the north. Another railroad runs westward to the dirty but busy city of Kalgan. The Kalgan route is popular with tourists who contemplate seeing the Great Wall, a section of which is passed en route, while another section lies but a few miles to the west of Kalgan. North of Peking, the Wall bisects the province.

Queer people with queer customs are encountered in the broad expanse of Chihli Province but, perhaps more queer in the pronunciation of its name which is not like that of the famous Mexican stew but as if it were spelled "Jeerhlee."

Eskimo Lamps

It is believed that the Eskimo lamp was invented before its possessors emigrated from their original home, which was probably further south and near the sea coast. But the form of the lamp becomes more specialized the higher the latitude is. The lamps of southern Alaska have a wick edge of 2 inches, while those of Point Barrow and northern Greenland have wick edges of 17 to 36 inches. The lamp is employed for melting snow and ice to obtain drinking water, warming, drying skins and in the arts. It is also a social factor and the sign of the family unit, each head of the family having his lamp.

Old Forgotten Days

Our memory goes back to the time when if a girl had had neuritis in her knee she'd have wanted a woman doctor.—Ohio State Journal.

Only Two of Them

"Mamma," queried one of the children of their mother shortly after their father's election as governor (not of Massachusetts), "are we all governors now?" "No, children," was the prompt reply, "just me and your dad." —Boston Globe.

NOTICE IS HEREBY GIVEN, that the subscribers have been duly appointed administrators of the estate of William Martin late of Winchester in the County of Middlesex, deceased, intestate, and have taken upon themselves that trust by giving bonds, as the law directs. All persons having demands upon the estate of said deceased are required to exhibit the same; and all persons indebted to said estate are called upon to make payment to

WALTER L. MARTIN
ARCHIBALD T. MARTIN, Admrs.
(Address)
c/o George E. Adams, Atty.,
23 Broad Street, Boston.
July 2, 1928. jy6-3t

Winchester, Mass., July 16 1928
TO THE BOARD OF SELECTMEN OF THE TOWN OF WINCHESTER: The undersigned respectfully petitions for a license to keep

GASOLINE

50 gallons in motor vehicles while in private garage which garage is to be located on the land in said Winchester situated on Westley Street and numbered 12 thereon, as shown upon the plan filed herewith and certifies that the addresses of all owners of record of land abutting the premises are as follows:

Abutters: Stevens, Sidney and Mary J., 8 Westley Street, Winchester; DeCourcey, David R. 14 Westley Street, Winchester; Thompson, Fanny L., 21 Nelson Street, Winchester; Noonan, Elizabeth J., 23 Nelson Street, Winchester.

MRS. DELIA REARDON

Town of Winchester, in Board of Selectmen, July 16, 1928. On the foregoing petition it is hereby ORDERED that a public hearing thereon be held on Monday the 30th day of July 1928 at 7:40 p. m. in the Selectmen's Room in the Town Hall Building; that notice thereof be given by us (at the expense of the applicant), by publishing a copy of said petition, together with this order, in the "Winchester Star" at least seven days before said date and that notice of the time and place of said hearing be given by the applicant by registered mail, not less than seven days prior to such hearing, to all owners of real estate abutting on the land on which such license, if granted, is to be exercised.

A true copy.
Attest:
GEORGE S. F. BARTLETT,
Clerk of Selectmen

MORTGAGEE'S SALE OF REAL ESTATE

By virtue and in execution of a power of sale contained in a certain mortgage deed given by Frank J. Notargiacomo of Boston in the County of Suffolk and Commonwealth of Massachusetts to Palma V. Notargiacomo of said Boston, dated January 3, 1928, recorded in the Registry of Deeds for the South Registry District of Middlesex County, Document No. 84036 and noted on Certificate of Title No. 24048, Book 161, Page 265, for breach of the conditions of said mortgage and for the purpose of foreclosing, the same will be sold at public auction, on the premises, on Monday, the thirteenth day of August 1928, at eleven o'clock in the forenoon, all and singular the premises conveyed by said mortgage deed, namely: That certain parcel of land with the buildings thereon situate in Winchester in the County of Middlesex and said Commonwealth, bounded and described as follows:

Southeasterly by Ardley Road, eighty-two and 69/100 feet;

Southerly by a curving line at the junction of said Ardley Road and Woodside Road as shown on plan hereinafter mentioned, twenty-three and 56/100 feet;

Southwesterly by said Woodside Road, sixty and 22/100 feet;

Northwesterly by lot 81 on said plan, one hundred five and 63/100 feet; and

Northeasterly by land now or formerly of Charles Bruce, eighty feet.

Said parcel is shown as lot 82 on a subdivision plan filed in the Land Registration Office, a copy of which is filed in the Registry of Deeds for the South Registry District of Middlesex County in Registration Book 160, Page 345, with Certificate No. 23909.

Being the same premises conveyed by Sheriff's Deed on a writ of execution against the said Frank J. Notargiacomo, to George Little of Medford, said Middlesex County, dated June 13, 1928, Document No. 88488 and noted on Certificate of Title No. 24048 in Registration Book 161, Page 265, in the Registry of Deeds for the South Registry District of Middlesex County.

Said premises will be sold subject to a prior mortgage given by Frank J. Notargiacomo to the Massachusetts Order of Foresters, dated January 3, 1928, being Document No. 84009, recorded in said Registry of Deeds.

$500.00 will be required to be paid in cash by the purchaser at the time and place of sale. Other terms will be announced at the sale.

Palma V. Notargiacomo, present holder of said mortgage.

James F. Flaherty, 11 Beacon Street, Boston, Mass., Attorney for Mortgagee.
July 18, 1928. jy20-3t

MORTGAGEE'S SALE OF REAL ESTATE

By virtue and in execution of a power of sale contained in a certain mortgage deed given by James MacIsaac to Frederick H Buckley, dated December 23, 1927, and recorded in Middlesex South District Registry of Deeds, in Book 5182, Page 266, for breach of the conditions in said mortgage and for the purpose of foreclosing the same, will be sold at public auction, on the premises hereinafter described, on Saturday, the twenty eighth day of July 1928, at two o'clock, in the afternoon, all and singular the premises conveyed by said mortgage deed, namely: The land in Winchester, Middlesex County, Massachusetts, shown as lot number C on a plan of, "Land in Winchester, Massachusetts", by Parker Holbrook, Engineer, dated December 1st 1927 and to be recorded in Middlesex South District Registry of Deeds; said lot number C is part of lot number fifteen (15) shown on a Plan of Building Lots in Winchester, Mass., by D. H. Riteey, C. M. Thompson, Civil Engineer, dated October 1899 and recorded in Middlesex South District Registry of Deeds in Plan Book 119, Plan 31. For a more particular description the land, according to the first mentioned plan, is bounded and described as follows: NORTHERLY by Lebanon Street, fifty-five (55) feet, WESTERLY by lot number B, on said first mentioned plan, eighty six and seven one hundredths (86.07) feet; SOUTHERLY by land, now or formerly of Daniel E. and Anne O'Connor and by land of Charles E. Keating, fifty five (55) feet; EASTERLY by land, now or formerly, of Marilla J. Armstrong, eighty six and sixty one one hundredths (86.61) feet; said parcel of land contains four thousand seven hundred and forty eight (4748) square feet, more or less. The premises will be sold subject to any unpaid municipal taxes if any there be. $1000.00 will be required to be paid in cash by the purchaser at the time and place of sale. Other terms will be announced at the sale.

FREDERICK H. BUCKLEY,
Present holder of said mortgage
July 5, 1928
Robert P. Anderson,
156 Forest Street,
Melrose, Mass.
Attorney for mortgagee jy6-3t

COMMONWEALTH OF MASSACHUSETTS
MIDDLESEX, SS. PROBATE COURT

To the heirs-at-law, next of kin and all other persons interested in the estate of Mary E Butler late of Winchester in said County, deceased.

WHEREAS, a certain instrument purporting to be the last will and testament of said deceased has been presented to said Court, for Probate, by Alice G. Scott who prays that letters testamentary may be issued to her, the executrix therein named, without giving a surety on her official bond.

You are hereby cited to appear at a Probate Court to be held at Cambridge in said County of Middlesex, on the twenty-third day of July A. D. 1928, at ten o'clock in the forenoon, to show cause, if any you have, why the same should not be granted.

And said petitioner is hereby directed to give public notice thereof, by publishing this citation once in each week, for three successive weeks, in The Winchester Star a newspaper published in Winchester the last publication to be one day, at least, before said Court, and by mailing, post-paid, or delivering a copy of this citation to all known persons interested in the estate, seven days at least before said Court.

Witness, JOHN C. LEGGAT, Esquire, First Judge of said Court, this twenty-ninth day of June in the year one thousand nine hundred and twenty-eight.

LORING P. JORDAN, Register
jy6-3t

Where Pavement Ends

Let us be content with the knowledge that parallel lines meet only in infinity, and let us not rack our brains as to what else might happen to them after this meeting had occurred.—Arthur Schnitzler in Vanity Fair.

MORTGAGEE'S SALE OF REAL ESTATE

By virtue and in execution of a power of sale contained in a certain mortgage deed given by Ernest Elworthy to Frederick H. Buckley, dated December 23, 1927, and recorded in Middlesex South District Registry of Deeds, in Book 5182, Page 267, for breach of the conditions in said mortgage and for the purpose of foreclosing the same will be sold at public auction, on the premises hereinafter described, on Saturday, the twenty eighth day of July 1928, at two o'clock in the afternoon, all and singular the premises conveyed by said mortgage deed, namely: The land in Winchester, Middlesex County, Massachusetts, shown as lot number eight (8), on a "Plan of Building Lots in Winchester, Mass.," by D. H. Riteey, C. M. Thompson, Civil Engineer, dated October 1899 and recorded in Middlesex South District Registry of Deeds, in Plan Book 119, Plan 31. For a more particular description the land, according to said plan, is bounded and described as follows: SOUTHERLY by Lebanon Street, seventy-five (75) feet; EASTERLY by land, now or formerly of Newth, ninety-three and two tenths (93.2) feet; NORTHERLY by land of owners not known, seventy-five (75) feet; WESTERLY by lot number nine (9), ninety-two and fifty one hundredths (92.50) feet, said parcel of land contains six thousand nine hundred and sixty four (6964) square feet more or less. The premises will be sold subject to any unpaid municipal taxes if any there be. $1000.00 will be required to be paid in cash by the purchaser at the time and place of sale. Other terms will be announced at the sale.

FREDERICK H. BUCKLEY,
Present holder of said mortgage
July 5, 1928
Robert P. Anderson,
156 Forest Street,
Melrose, Mass.
Attorney for mortgagee jy6-3t

MORTGAGEE'S SALE OF REAL ESTATE

By virtue and in execution of a power of sale contained in a certain mortgage deed given by James MacIsaac to Frederick H Buckley, dated December 23, 1927, and recorded in Middlesex South District Registry of Deeds, in Book 5182, Page 265, for breach of the conditions in said mortgage and for the purpose of foreclosing the same will be sold at public auction, on the premises hereinafter described, on Saturday the twenty eighth day of July 1928, at two o'clock, in the afternoon, all and singular the premises conveyed by said mortgage deed, namely: The land in Winchester, Middlesex County, Massachusetts, shown as lot number B on a plan of, "Land in Winchester, Massachusetts", by Parker Holbrook, Engineer, dated December 1st 1927 and to be recorded in Middlesex South District Registry of Deeds, said lot number B is a part of lots number fifteen (15) and thirteen (13) shown on a, Plan of Building Lots in Winchester, Mass., by D. H. Riteey, C. M. Thompson, Civil Engineer, dated October 1899 and recorded in Middlesex South District Registry of Deeds, Plan Book 119, Plan 31. For a more particular description of the land, according to the first mentioned plan, the boundaries are as follows: NORTHERLY by Lebanon Street, fifty-five (55) feet; EASTERLY by lot number C, on said first mentioned Plan, eighty six and seven one hundredths (86.07) feet, SOUTHERLY by land, now or formerly of Daniel E. and Anne O'Connor, fifty-five (55) feet; WESTERLY by lot number A, eighty-five and fifty-two one hundredths (85.52) feet; said parcel of land contains four thousand seven hundred and nineteen (4719) square feet, more or less. The premises will be sold subject to any unpaid municipal taxes if any there be. $1000.00 will be required to be paid in cash by the purchaser at the time and place of sale. Other terms will be announced at the sale.

FREDERICK H. BUCKLEY,
Present holder of said mortgage
July 5, 1928
Robert P. Anderson,
156 Forest Street,
Melrose, Mass.
Attorney for mortgagee jy6-3t

WINCHESTER TRUST COMPANY

In compliance with the requirements of Chapter 590, Section 40, Acts of 1908, as amended by Chapter 491, Section 6, Acts of 1909, and by Chapter 171, Section 1, Acts of 1912, notice is hereby given of the loss of pass-book No. 1518.

C. E. BARRETT, Treasurer
jy13-3t

MORTGAGEE'S SALE OF REAL ESTATE

By virtue and in execution of a power of sale contained in a certain mortgage deed given by Ernest Elworthy to Frederick H. Buckley, dated December 23, 1927, and recorded in Middlesex South District Registry of Deeds, in Book 5182, Page 268, for breach of the conditions in said mortgage and for the purpose of foreclosing the same will be sold at public auction, on the premises hereinafter described, on Saturday, the twenty eighth day of July 1928, at two o'clock in the afternoon, all and singular the premises conveyed by said mortgage deed, namely: The land in Winchester, Middlesex County, Massachusetts, shown as lot number A on a plan of, Land in Winchester, Massachusetts, by Parker Holbrook, Engineer, dated December 1st, 1927 and to be recorded in Middlesex South District Registry of Deeds; said lot number A is a part of lot number thirteen (13) shown on a, Plan of Building Lots in Winchester, Massachusetts, by D. H. Riteey, C. M. Thompson, Civil Engineer, dated October 1899 and recorded in Middlesex South District Registry of Deeds in Plan Book 119, Plan 31. For a more particular description the land, according to the first mentioned plan, is bounded and described as follows: NORTHERLY by Lebanon Street, sixty five (65) feet; EASTERLY by lot B, on said first mentioned plan, eighty five and fifty two one hundredths (85.52) feet, SOUTHERLY by land of Daniel E. and Anne O'Connor, fifty five and twenty one hundredths (55.20) feet; WESTERLY by Washington Street, eighty five and fifty one hundredths (85.50) feet said parcel of land contains five thousand one hundred and twelve (5112) square feet, more or less. The premises will be sold subject to any unpaid municipal taxes if any there be. $1000.00 will be required to be paid in cash by the purchaser at the time and place of sale. Other terms will be announced at the sale.

FREDERICK H. BUCKLEY,
Present holder of said mortgage
July 5, 1928
Robert P. Anderson,
156 Forest Street,
Melrose, Mass.
Attorney for mortgagee jy6-3t

NOTICE IS HEREBY GIVEN that the subscriber has been duly appointed executor of the will of Alice Justina Hersey late of Winchester in the County of Middlesex, deceased, testate, and has taken upon himself that trust by giving bond, as the law directs.

All persons having demands upon the estate of said deceased are hereby required to exhibit the same; and all persons indebted to said estate are called upon to make payment to

JAMES ALBERT HERSEY, Executor
(Address)
570 Main Street,
Winchester, Mass.
July 9, 1928. jy13-3t

CORIATY'S
REGENT THEATRE
ARLINGTON
WEEK OF JULY 23
Monday and Tuesday
REGINALD DENNY in
"THAT'S MY DADDY"
Al Wilson in
THE PHANTOM FLYER
Wednesday and Thursday
JANE NOVAK in
"WHAT PRICE LOVE"
Buffalo Bill, Jr. in
"THE INTERFERING GENT"
Friday and Saturday
HOOT GIBSON in
"TRICK OF HEARTS"
Jobyna Ralston in
"PRETTY CLOTHES"
ORGAN COMEDY
And Other Short Subjects

Get your tennis balls at Wilson's.

FIRST MORTGAGES and REAL ESTATE
ADDRESS P. O. BOX 1
Tel. 0700 Winchester, Mass.
my18-3mo

UNIVERSITY THEATRE
HARVARD SQUARE
Sun Mon Tues Wed, July 22, 23, 24, 25
DOLORES DEL RIO in
"RAMONA"
HARRISON FORD in
"COLF WIDOWS"
Thurs, Fri, Sat., July 26, 27, 28
GEORGE BANCROFT in
"THE DRAGNET"
"Ham and Eggs at the Front"

BOWDOIN SQ. THEATRE CONTINUOUS
WEEK OF JULY 23
LON CHANEY
in "LAUGH, CLOWN LAUGH"
TIM McCOY & DOROTHY SEBASTIAN in "WYOMING"
LATEST MACK SENNETT COMEDY
"The GIRL FROM EVERYWHERE"
5 VAUDEVILLE ACTS—Aesop's Fables—Pathé News
Thursday Night—Tunney-Heeney Fight Returns

GRANADA THEATRE
MALDEN MASS.
Now—Thurs., Fri., Sat.
LILLIAN GISH in
"THE ENEMY"
ALWAYS
5 ACTS OF VAUDEVILLE
Coming—Mon., Tues., Wed.
LON CHANEY in
"Laugh Clown Laugh"
Free Parking—Attendants

TEELE SQUARE
Monday, Tuesday, Wednesday, July 23, 24, 25
"THE ENEMY"
With LILLIAN GISH
"TURKISH DELIGHT"
With JULIA FAYE and KENNETH THOMSON
Thursday, Friday, Saturday, July 26, 27, 28
"CIRCUS ROOKIES"
With KARL DANE and GEORGE K. ARTHUR
"BRASS KNUCKLES"
With MONTE BLUE and BETTY BRONSON
LATEST NEWS FABLES COMEDY

MEDFORD THEATRE
CALL MYSTIC 1800 FOR RESERVED SEATS
Matinee 2:00 Evening 7:00
Monday and Tuesday, July 23, 24
LON CHANEY in
"The Big City"
The most exciting of all crook dramas
HAROLD LLOYD
in a revival of
"Grandma's Boy"
Grandma says it was his best comedy
WEEKLY CARTOON
Wednesday and Thursday, July 25, 26
"Stand and Deliver"
Starring ROD LaROCQUE
A dashing story brimming with love and war
W. C. FIELDS and CHESTER CONKLIN in
"Fools for Luck"
A couple of funsters fooling with fate
NOVELTY COMEDY
Friday and Saturday, July 27, 28
RAMON NOVARRO in
"Across to Singapore"
A romance full of the tang of the seven seas
MARIE PREVOST in "A BLONDE FOR A NIGHT"

LOCATELLI'S
CAPITOL
YOUR HOME THEATRE
MASSACHUSETTS AVE. AT LAKE ST. ARLINGTON
Daily 2:15 and 8 P. M. Holidays Continuous 2:15 to 10:30 P. M.
Seats Reserved For All Regular Evening Performance
Telephone for Reservations to Arlington 4340—4341
Monday, Tuesday, Wednesday, July 23, 24, 25
One night of love . . . and then the call to arms tore them apart, perhaps forever. A moment of rare, moving appeal such as the screen seldom sees.
THE MOST POWERFUL FILM IN YEARS!
LILLIAM GISH in "THE ENEMY"
VERA REYNOLDS in
"ALMOST HUMAN"
Thursday, Friday, Saturday, July 26, 27, 28
Who is the HAWK? WHY does he hide his face from the world? WHY does he live with the gangsters of Chinatown? WHY is his past shrouded with mystery?
Gang Wars—Underworld Mystery—Daring Love with
MILTON SILLS in "THE HAWK'S NEST"
With Beautiful DORIS KENYON
BESSIE LOVE and JOHNNIE WALKER in
"THE MATINEE IDOL"

Winchester $12,500

A very comfortable West Side home, easy walk to either Wedgemere or Winchester stations, near primary school. Attractive eight-room house, garage and nearly 10 000 sq. ft. of land, many shrubs and shade trees. Very good value.

Winchester Building Lot

On West Side, sightly location, 16,895 sq. ft. 150 foot front, will divide into two lots if desired. Price for whole $1500. Easy terms.

Edward T. Harrington Company

REALTORS

LORING P. GLEASON, Mgr.; Res. Tel. Win. 0936-M

39 CHURCH STREET WINCHESTER 1400

Insurance

DO YOU READ "WORDS, WORDS, WORDS"?

BAILEY'S CLEANSERS & DYERS, Inc. BAILEY'S

Some of our words are like seed sown on barren soil. But most of them bearing the message of "Particular Work for Particular People" find root in the fertile and conservative mind.

BAILEY'S CLEANSERS AND DYERS, INC.
Proprietors of Hallanday's

Office and Plant—30 Washburn Street, Watertown, Mass.
Tel. Newton North 4561, 4562, 4563
Winchester Store—17 Church Street, Winchester; Tel. Win. 0528
We Call for and Deliver—Parcel Post Return Charges Paid

NEWSY PARAGRAPHS

Dexter P. Blaikie Contractor and Builder. Repairing done and estimates given. 45 Everett avenue, tel. 0657-R. s2-tf

Mr. and Mrs. Harry A. Wilcox and daughter, Miss Lucy Wilcox, of Mt. Vernon street left yesterday to enjoy a vacation at North Plymouth.

Ask to see the new "Rain Packs' at the Star Office.

Mr. Charles Murphy of Clark street joined the army of Winchester aviators last Sunday afternoon, hopping off from the airport at East Boston for a flight which took him over the entire district.

Spencer Corsets, home appointments. Jean MacLellan. Tel. Win. 0406-R. an27-tf

Miss Linda Tredennick entertained at a bridge-shower last Friday afternoon at her home on Sheffield West in honor of Miss Frances Downer, daughter of Mr. and Mrs. Cutler B. Downer of Winchester and Martha's Vineyard. Miss Downer's marriage to Thomas McNair Righter, Jr., of Martha's Vineyard and Princeton, N. J., is to take place in the early fall.

Night calls for Kelley & Hawes, Funeral Directors, phone Win. 0106.

Mr. and Mrs. L. A. Peatt will spend the remainder of the summer at Webhannett, Me.

Highest prices paid for all kinds of junk. Call S. Frumson, tel. Win. 0236-R or Talbot 3359. o14-tf

Mr. and Mrs. H. K. Spencer are to spend the remainder of July and month of August at Conomo Point.

Practical help for that motor trip you are planning. Official Road 50c. Also sponge rubber and return-balls. Wilson the Stationer

Mr. and Mrs. John L. Cayting have returned from East Northfield where they have been registered for a week at "The Northfield."

Among the officers stationed at Camp Devens during the training period of the reserve corps this month is Lieut. James T. Lynch of this town.

NEWSY PARAGRAPHS

The Idonian Beauty Shop, National Bank Building, will remain open during July, August and September. Closed Wednesday afternoons. Tel. Win. 1408. je15-tf

The Police have received complaints from the residents of Holton street, stating that the big trucks while turning from Cross street onto Holton street even at an early hour in the morning open their muffler cutouts, causing much annoyance to those who live nearby.

As a result of the recent liquor raid conducted by the police in which several residences on Swanton street and Chapin court were visited, two men were found guilty of keeping and exposing for sale intoxicating liquor by Justice Jesse W. Morton in the District Court at Woburn. One was give an three months' sentence to the House of Correction, suspended for six months and the other, a single month's sentence, suspended for one year.

Scientific treatment of the feet. Closed Saturdays and Mondays until after Labor Day. Emma J. Prince, Podiatrist. Tel. Win. 0155. ja6-tf

Salvatore Bucheri, a contractor of 35 Penn road, Revere, notified the police that two wheel-barrows and a quantity of tools were stolen from a residence on Rangeley road sometime Monday.

For those who appreciate something different and better, Kelley and Hawes Co., has purchased an entirely new lot of the wanted "gold" chairs which may be hired for bridge parties, receptions, etc. Tel. Win. 0035 or 0174.

Mr. and Mrs. Fred P. Young of Cabot street were the guests of Mr. and Mrs. Alfred Barr of Clifton Heights over the week-end.

Mrs. Esther Sheldon Shinn Salzman of Landsdown, Pa., and Kenneth Furber Caldwell of Winchester were quietly married on Tuesday, July 17, at Hingham.

For Hot Summer Days

Try one of our "Betty Alden Dresses"

Unequaled for Comfort and Service—All $2.93

Boys' Crash and Linen Knickers

Wool Bathing Suits and Caps

White Duck Pants and Broadcloth Shirts

NIGHT ROBES AND PAJAMAS

Franklin E. Barnes Co.

VERNON W. JONES
SUBURBAN REAL ESTATE

Arlington Winchester Medford

NATIONAL BANK BLDG. 13 CHURCH ST. TEL. WIN. 0898

If You Wish to Buy, Sell or Rent, Call Win. 0898 or 1862

NEW HOUSE of six rooms and sun room, tiled bath with shower, fireplace, hot water heat, gumwood finish, toilet and laundry in basement, single garage. Well financed and can be bought for $8500.

FOR RENT—A very desirable home on the West Side; nine rooms and two baths, garage.

RESIDENCE, 36 GLEN ROAD—TEL. WIN. 1862

FOR SALE IN RANGELEY

New brick veneer house, containing 11 rooms, porch, sun parlor, 3 baths with built in showers, first floor toilet room, oak floors throughout. Combination coal or oil burning heater. Set-tubs in cellar. Corner lot with 16,235 sq. ft. of land. Best residential district. Can be seen by appointment.

PHONE WIN. 1492 or 1726

je8-tf

NEWSY PARAGRAPHS

The Harper Method Hair Dressing office will close Wednesday afternoons during July and August. jy13-3t

Flags on the Common and public buildings in town were at half-staff until after the funeral Wednesday afternoon of Mr. William E. Beggs of Madison avenue who served the Town as Selectman for three years, commencing in 1905.

Carpenter, repair work; reasonable rates. Telephone Melrose 2650-M Call evenings. jy13-2t*

Mr. and Mrs. Frank W. Reynolds and Mr. Arthur W. Reynolds of Winchester are among those registered at the Hotel Preston, Swampscott.

Men of the Street Department have begun their hardest job in some time, namely the work connected with the new layout of Dunster lane. The ground in that locality is so rocky that the work of the men is made doubly difficult and Superintendent of Streets Parker Holbrook is prepared for plenty of trouble.

Mr. and Mrs. Arthur Tutein of this town are numbered among the members of the summer colony at Whitefield, N. H.

Charles E. Eaton, Stanley Neill, Thomas Fahey and John Page are Winchester golfers participating in the State junior championship tournament which started Wednesday at the Unicorn Club in Stoneham.

Lieut. "Bob" Fogg, former well known Winchester boy, escaped injury last Friday when his biplane tipped and up-ended while making a landing at the Weirs Harbor, Laconia, N. H., where Fogg has an aviation school. The plane which was being driven by a student flyer, Frank Nason of Newport, made a successful landing but while skimming over the water one of the struts holding the pontoon to the main body of the plane broke. Nason was also unharmed.

A Mansfield news item states that Miss Agnes H. Adams of Medford, for the past two years a teacher of Mathematics in the Mansfield Central Junior High School has tendered her resignation to accept a position in the Winchester schools.

Two widely known local golfers, Sewall E. Newman of this town and Percy A. Goodale of Arlington won the four-ball, best-ball tournament at the Woods Hole Golf Club last Saturday afternoon.

Second markdown on summer prints and wash silk dresses. Marked from $25 to $18.50, $18.50 and $16.50 to $14.50 and $12.50; also 50 dresses marked below $9, some as low as $5; all exceptional values. The Small Shoppe, 532 Main street, tel. Win. 1848.

Mr. John Keady of Richardson's Market with Lawrence Kane, William Beyle and Patrick Sweeney are on a motor tour to New Hampshire, Vermont and Canada.

Tuesday afternoon at 3:30 a Dodge sedan driven by Roy E. Boulter of 1045 Union street, Manchester, N. H., while going from Church street into the square went past the signal light. In backing up, Boulter's machine struck a Reo sedan, owned and operated by Julius Shapiro of 49 Porter street, Malden, damaging the latter car's right front fender.

Marriage intentions have been filed with the Town Clerk by Martin Joseph Kinnane of 15½ Salem street, Reading and Mary Frances Rogers of 58 Salem street, Winchester.

The first Chrysler coupe model 65 to come to Boston was purchased by Mr. Thos. A. Barnard of Wedgemere avenue from "Doc" Hurd of the C. E. Fay Company.

Now is the time to have your furniture upholstered and finished, reasonable; also awnings, mattresses, cushions and loose covers. McGray, 24 Thompson street.

NEWSY PARAGRAPHS

The recent play-off for the golf championship of the Woburn Country Club had a distinct Winchester tinge with J. F. Blackham and Leo Mawn, both of this town, as finalists. Blackham had Mawn 5 down with a 71 in the morning round but Leo came back strongly to shoot an afternoon round of 72, to Blackham's 75. The latter's big early advantage stood him in good stead and gave him the much prized championship.

Winchester sports followers had rather a new experience in seeing their tennis star, Louise Packer, eliminated in the first round of the women's invitation singles tournament played this week at the Longwood Cicket Club, Chestnut Hill. Louise was drawn by Mrs. George W. Wightman to fill the place of Miss Marjorie Gladman of Los Angeles, Cal., national junior champion, and was defeated, 6—3, 6—4, by Miss Eleanor Holton.

Mrs. Harry A. Goddard of Winchester, who is summering on Cape Cod, won the ladies' golf tournament held Wednesday at the Plymouth Country Club. Her card was 45—13—32, a net three strokes under that of the player who finished second.

The announcement that Carl "Lefty" Sumner of Arlington is to be tried out by Manager "Bill" Carrigan of the Boston Red Sox is of interest to local followers of high school sports in this district. Sumner, who was graduated from Arlington High in June, made a brilliant sports record while wearing the Red and Gray and is known to he a good outfielder and batter. He will be remembered by Winchester football fans as one of the best quarterbacks at Arlington since "Brainy" Bower. The new Boston rookie has been playing hall this summer in the Eastern Shore League down Delaware-Maryland way.

Miss Laura B. Tolman of Washington street is spending the summer at Camden, Me.

Mr. and Mrs. Jere Breen of Dunham street are spending two weeks at Sloan Farm, Milford, N. H.

Mrs. Charles Farrar and family of Myrtle street are leaving Sunday for Camp Deane, Elkins, N. H.

Miss Catherine Cahill, night supervisor at the Winchester Telephone Exchange, with her mother is enjoying a two weeks' vacation at Onset.

Miss Eda Cyr and Miss Mildred Branch, local exchange operators, are spending their vacation at North Conway, N. H., where they are registered at the Hotel Randall.

Mr. John Flaherty of Oak street has been spending the week in camp at Greenfield, N. H.

Advance plans for the second annual outing and field day of Winchester Lodge of Elks indicate that Sunday, July 29, is to be a red letter occasion in the lives of the local "Bills." The big party is to be held at Martins Grove, Billerica and the program of events includes a long list of sports with worth while prizes, a baseball game with Arlington Lodge and a real clam chowder dinner with all the fixin's. The outing is for Elks only.

The Misses Frances and Genevieve Shea, daughters of Mr. and Mrs. C. D. Shea of Russell road are enjoying a few weeks at Beverly Farms.

The whist under the auspices of the Noonan School Mothers' Association which was to have been held on the evening of Friday, July 20, has been postponed until Wednesday, July 25. It is to take place at the home of Mrs. Frances Conlon, on Canal street.

Miss J. F. Holland is at Boston Cottage, Cliff Haven, New York for the remainder of the summer.

The Misses Janet and Margaret Copland of Clematis street have sailed for a vacation in Burmuda.

The wanted Moth-o-Kill spray for spraying closets, etc. is at the Star office.

NEWSY PARAGRAPHS

Mr. and Mrs. Clifford Houston and young son John of Hastings on the Hudson, were the house guests of Mr. and Mrs. Arthur Driscoll during the past week.

Malcolm T. Munger of Stoneham has recently been appointed a midshipman at the United States Naval Academy by Congressman Frederick W. Dallinger. The vacancy at Annapolis was made by the increasing of the number of midshipmen by Congress at the last session. Munger was first alternate in a previous competitive examination given by Mr. Dallinger. He is a graduate of the Stoneham High School.

The Misses Marjorie and Jeanette Davidson of Park avenue are spending a few weeks at Wallingford, Vt.

Miss Lillian Hardy of the Assessors' office attended the convention of the State Association of Assessors in Worcester on Wednesday.

Miss Barbara Fernald returned this week from a visit with friends in Charlemont in the Berkshires.

NEWSY PARAGRAPHS

Dr. and Mrs. Milton J. Quinn are vacationing at Craigsville on the Cape.

Mrs. Howard Chidley left this week for Lake Placid, New York, where she will be joined by Rev. Chidley who has been vacationing in Canada.

Miss Rose Maguire of Canal street has returned from a business trip to New York. Miss Maguire is a buyer for the Byran E. Bailey Company of Boston.

Mr. and Mrs. Wallace Flanders and daughter Virginia, accompanied by Mr. and Mrs. Franklin Flanders, left Sunday for the Russell Cottages at North Conway, N. H.

Ask to see the new "Rain Pack", a waterproof coat and hat selling for a quarter. Wilson the Stationer.

RoofGarden

Hotel Westminster

DINE AND DANCE IN THE OPEN

je29-4t

Shingles · Wallboards · Flooring

SINCE 1872

BLANCHARD for LUMBER

Telephone 1300

We are as near as your telephone

F. H. HIGGINS WINCHESTER 0606

11 KENWIN ROAD

Commercial and Home Photographer

If you have pictures to be framed a telephone call will bring demonstrator.
Leave your films at Hevey's Pharmacy or Star Office for our usual service.

Moffett and McMullen

FUNERAL DIRECTORS and EMBALMERS

LADY ASSISTANT TEL. WIN. 1730

WEDGEMERE

Very attractive, unique, English type cottage, containing the following rooms: First floor has large living room, finished in gumwood, with fireplace: gumwood finished dining room: modern white enamel kitchen, with Pullman breakfast room: all gas cooking; built in refrigerator, two porches, one screened. Second floor has three fine bedrooms, two of them large enough for twin beds: good sized bath room with tub and shower attachment: ample closet room. The house is steam heated: all hardwood floors and a one-car heated garage adjoins the basement: good sized lot of land: three minutes to electrics or station. Price $13,500. Terms to responsible party.

A. Miles Holbrook

24 CHURCH STREET TEL. WIN. 1250, RES. WIN. 0609

G. Raymond Bancroft

TEL. WIN. 0671-W 7 MT. VERNON ST.

IN OUR STOCK

You will find many of the new ideas in SMALL WARES, NOVELTIES in requisites for dressing bobbed or long hair.

All sorts of THREADS and NEEDLES for plain sewing, mending and embroidery.

BUTTONS of all sorts, NECKWEAR, MUSLIN, SILK and SATEEN SMOCKS.

RAYON UNDERWEAR of all description.

PUBLIC LIBRARY

THE WINCHESTER STAR.

VOL. XLVII NO. 52 WINCHESTER, MASS., FRIDAY, JULY 27, 1928 PRICE SEVEN CENTS

WINCHESTER BOY NAVIGATOR OF WINNING TRANS-ATLANTIC YACHT

Lawrence M. Lombard, Lawyer, Was Former Crimson Athlete

Winchester once more figured in the sport headlines and this time in an internationol way as a result of the Corinthian Yacht Nina's winning the Queen of Spain's cup in the 3000 mile race for Class B, boats from New York to Santander, Spain, concluded on Tuesday. The unusual local interest in the race is occasioned by the fact that the navigator of the Nina is a Winchester boy, Lawrence M. Lombard, son of Mr. and Mrs. Manuel H. Lombard of 92 Church street.

The race for the boats in the Nina's class started from New York on June 30 with the bigger Class O boats, competing for the King's cup offered by Alfonso XIII, leaving 8 days later. The victor in the latter class was the schooner yacht Elena which finished an hour and a quarter after the Nina had crossed the finish line at the entrance to Santander Harbor.

The winning crews were greeted by American and Spanish warships, the royal yacht of the rulers of Spain, the finest pleasure craft of this and neighboring countries, numerous other vessels and crowded quays.

Both yachts were skippered by their owners, but the Elena had Capt. John Barr, nephew of Charles Barr, who won the 1905 Kaiser's Cup race for the United States, as professional master. William B. Bell of New York owns the Elena. The Nina was under the command of Paul Hammond, a veteran American yachtsman.

(Continued to page 7)

WINCHESTER SALES

The office of Vernon W. Jones reports the following sales on which the final papers have recently been passed:

Marguerite A. Blank, a frame dwelling, garage and about 12,279 square feet of land, located at 81 Walnut street, to Harold M. Twombley of Tewksbury.

Ray C. Johnson of Boston, a one-family dwelling and about 4977 square feet of land, located at 183 Mystic Valley Parkway, to Emma M. Paine of Winchester.

Estate of Samuel D. Guild, single dwelling of seven rooms and sleeping porch, garage and about 33,000 square feet of land, located at 161 Forest street, to Gertrude E. Pratt of Medford.

Florence E. Woodman, a duplex house and about 8615 square feet of lond at 7 and 9 Myrtle street, to Irvin Hilton of Winchester.

Marion C. Spencer, a Dutch colonial house of six rooms and sunporch and about 6650 square feet of land, located at 1 Madison avenue, West, to Edward J. McDevitt of Winthrop.

Sydney F. Treat, new semi-bungalow of five rooms, sunroom and screened porch, with about 11,000 square feet of land, located at 28 Prince avenue, to Bruce Clinton Everson of New York.

Edwin O. McAllister, a new colonial house of six rooms and bath and about 4750 square feet of land, located at 26 Lebanon street, to Charles E. Clarke of Winchester.

Robert Bacon, lot 2 on Grove street, consisting of about 11,480 square feet of land, to Jonathan H. Preston of Medford.

Mr. Allan Hovey is spending the week-end at Sunapee Lake, Sunapee, N. H.

STATE PRIMARY NOMINATION PAPERS

SEAL OF THE TOWN OF WINCHESTER MASS.
WATERFIELD 1638.
WINCHESTER 1850.

The Registrars of Voters will be in session at the office of the Town Clerk, Town Hall Building, for the certification of signatures on State Primary Nomination Papers on the following evenings:

JULY 20, 1928 from 7:30 to 8 P. M.
JULY 27, 1928 from 7:30 to 8 P. M.
AUGUST 3, 1928 from 7:30 to 8 P. M.
AUGUST 10, 1928 from 7:30 to 8 P. M.

Papers should be submitted before the evenings of above dates to allow time for checking signatures.

HOWARD S. COSGROVE
BERNARD F. MATHEWS
GEORGE J. BARBARO
MABEL W. STINSON
Registrars of Voters

jy13-4t

VACATIONISTS

Mr. and Mrs. S. M. Best of Hillside avenue have joined the summer colony at Manomet.

Mr. L. E. Crouch of Rangeley is at West Warren for the summer months.

Mrs. Helen F. Smith of Chisholm road is summering at Grand View Farm, Denmark, Me.

Miss Mary DeLaurier of Sheridan circle is spending two weeks on the Cape.

Miss E. Elliott of Wedge Pond road is at Pawtucket, R. I. for the remainder of the summer.

Miss Alice C. Fitts, daughter of Mrs. H. K. Fitts, is at Camp Teelawooket, Roxbury, Vt.

The E. C. Sanderson's of Dix street are at their summer home in Wolfebero, N. H.

Mr. and Mrs. Judson L. Cross of Myrtle street are at Georgetown, Sagadohoe County, Me. until after Labor Day.

Miss Alice Fenton of the New England Laundries, Inc. returned this week from a vacation spent at Rye Beach, N. H.

Mr. and Mrs. Ralph U. Sawyer of Wedgemere avenue are registered at the Hotel Belmont, West Harwich.

Mr. and Mrs. Albert Snow of Yale street are among the Winchester people summering at Jaffrey, N. H.

Mr. and Mrs. P. T. Walsh of Oxford street returned this week from a motor trip through the Adirondacks.

Mr. Edward Cullen returned this week to his duties at the Winchester News Company after spending the past two weeks at Hamilton, and Hampton Beach, N. H.

Miss Helen E. Stinson of Myrtle street is enjoying a vacation at Jaffrey, N. H.

Mr. Clifford Mobbs, of the Winchester Savings Bank staff, is at Keezar Lake, Me. for two weeks.

Misses Mary J. Kelley, Ruth Reynolds and Mrs. Catherine Doyle are enjoying their annual vacation at Atlantic City.

Miss Dorothy Smith of Main street has been vacationing at Old Orchard.

Mr. and Mrs. T. W. Bradshaw of Lloyd street are at "The Pines," Cotuit, for the remainder of the summer.

Mr. and Mrs. H. W. Stratton of Lewis road with guide, are spending two weeks in Northern Maine's dense woods.

Prof. and Mrs. W. J. Drisko of Lloyd street are at their summer home, Drisko Farm, at Addison, Me.

Mrs. E. F. Boyd of the Parkway is at Penacook, N. H. for the remainder of the summer months.

The Misses Hazel and Isabel MacKenzie of Washington street are spending two weeks at North Conway, N. H.

Mr. William Allen, clerk at Hevey's Pharmacy, leaves the first of the week for Canada and Provinces, where he will spend the month of August.

Mr. Daniel O'Leary, of the Postoffice staff, returned to his duties on Monday after enjoying his annual vacation.

Mr. and Mrs. L. E. Nichols of Wolcott road are vacationing at Warquoit.

Mrs. William Whelan and son Charles of Railroad avenue are spending two weeks at Tatnuck, Worcester.

Robert M. (Bob) Hamilton is spending a part of his time each week with Mrs. Hamilton and his son and daughter at Marshfield.

The Misses Margaret and Marion Nowell, daughters of Fireman and Mrs. Roy Nowell of Winchester place are spending their vacation with relatives in New Brunswick.

Mrs. Fred Mitchell of Winchester place is at her summer cottage at York Beach.

Fireman Frank Duffy is enjoying his annual vacation of two weeks. Ball games as usual!

Mr. Charles E. Wingate of Winchester, veteran newspaper man and Sunday editor of the Boston Post was one of the pallbearers at the funeral held Saturday in Melrose of William A. Grozier, former business manager of the publication.

Fireman Harry Brown returned to duty at the Central fire station on Wednesday of this week.

Mrs. Raymond Quimby and daughter, Frances, of Maxwell road are enjoying a vacation at Gloucester.

Sergt. Thomas F. Cassidy of the Police Department is on his annual vacation.

Mr. Henry B. Harris, assistant cashier of the Winchester National Bank, with Mrs. Harris and son will spend the next two weeks at Rye Beach, N. H.

Dr. J. Churchill Hindes leaves next week to join Mrs. Hindes and his son Gordon at Vergennes, Vt.

Mr. and Mrs. E. V. French of Crescent road are at Westville, N. H. for the remainder of the summer.

WINCHESTER HOSPITAL NOTES

Harold S. Fuller, president of the Winchester Hospital, announces that there have been some changes in the personnel of the nursing staff, and that the new members are now on duty at the hospital.

The new superintendent, Miss Hilda M. Torrup, R.N., is a graduate of the Faulkner Hospital, where she served as assistant superintendent for four years. Previous to that she was obstetrical supervisor for three years. Her excellent training at that institution should prove an admirable background for her new position in Winchester.

Miss Elizabeth Carlson, R.N., is the new night supervisor, and a graduate of the Brockton Hospital.

The supervisor of the new obstetrical wing is Miss Louise Dempsey, R.N. Miss Dempsey is a graduate of the Winchester Hospital, and has recently completed her training at the Boston Lying-in-Hospital.

Miss Eleanor Hannon, R.N., the new first floor supervisor, is a graduate of the Faulkner Hospital.

The newly appointed dietitian is Miss Ruth Ebbett, a graduate of the Economics Department of Arcadia University. Her practical training was completed at the Deaconess Hospital, Boston.

The other members of the staff who have been at the hospital for a year or more, are Miss Florence Crimmings, R.N., Assistant Superintendent, and a graduate of the Lowell General Hospital; Miss Janet I. M. Stewart, R.N., operating room supervisor, a graduate of the Winchester Hospital; Mrs. Sara J. Miller, R.N., second floor supervisor, a graduate of the Howard Hospital, of Philadelphia, Pa., and Miss Gertrude Kelley, X-ray technician, of the Posse School of Gymnastics and the Boston City Hospital Physical Therapy Department.

This complete group of well trained nurses provides the hospital with an excellent staff, capable of efficiently caring for the sick in our well equipped and properly functioning hospital.

MR. DOWNS AGAIN HOST TO HAYDEN, STONE & CO.

The sixth annual outing of Hayden, Stone & Co., of Boston and New York, including the Springfield and Portland, Me., offices of that firm, was held Monday at the Winchester Country Club. More than 200 officials and employees attended as the guests of Jere A. Downs, the senior partner of the Boston office.

Mr. Downs and his sister, Miss Elizabeth S. Downs, opened their beautiful residence and grounds on Myopia Hill for the afternoon. Here many guests played cards on the terraced lawns, while golf and tennis, quoits and other sports were being held on the Country Club grounds.

In the evening a buffet supper was served at the clubhouse followed by the distribution of the prizes. Dancing was then enjoyed at the clubhouse.

In the combination golf and tennis contests the Boston office was defeated by New York, Springfield and Portland offices.

The doubles prize at tennis was won by G. W. Pike and C. L. Davenport of New York. Mrs. Della De-Merchant and Quincy Shaw of Boston won the mixed doubles tennis match. Richard Croft won the handicap golf match with a gross score of 81 and a net of 75. A. Mulliken of Springfield was second.

The foot races resulted as follows:

Junior Obstacle Race Won by John Coughlin; John McCarthy, second.
Second Obstacle Race Won by Charles Colton, Robert Fulton, second.
Junior 100-Yard Dash Won by John Coughlin, John McCarthy, second.
Senior 100-Yard Dash Won by Bruce Beal; Charles Colton, second.

The auction bridge prizes were awarded to Mrs. Elizabeth Shriner and Miss Marguerite Morris of New York and Mrs. Alfred A. Mulliken, James Shea and John Shriner and Mr. Burbank.

Ex-Mayor John F. Fitzgerald of Boston was one of the guests at the outing.

The committees in charge included W. H. Cross, Justin H. Dempsey, Miss Alice M. Boyce, Edward R. Nash, Jr., Harold C. Morey. The reception committee included Miss Elizabeth S. Downs, Miss Katherine Keepers, Lester Watson, Robert G. Stone, Maurice A. Clancy, E. A. Doubleday and W. J. Brannan. Harry O. Austin of Arlington was general chairman of the executive committee.

The item in the Star of last week, stating that Mrs. H. A. Goddard of this town had won the ladies' mid-week golf tournament at the Plymouth Country Club proved incorrect. Mrs. Goddard's daughter, Miss Janet Goddard, was the winner, keeping the distinction in the family.

POTTER ADDS TWO MORE TO LIVES SAVED AT SANDY

Sandy Beach Lifeguard Dropped by Commission

Sidney A. Potter, substitute lifeguard in the absence of William Murray, the regular meumbent, at Sandy Beach, once more demonstrated his courage and ability last Sunday shortly before noon when he saved from drowning in Mystic Lake, Mr. and Mrs. Bernham Lombard of 24 Columbia street, Malden. The young couple were swimming in about 12 feet of water some 20 yards from shore when Miss Lombard became exhausted and called upon her husband for aid. Lombard, by no means a strong swimmer, quickly tired in his efforts to keep his wife afloat and both began to sink as Potter arrived at the beach to go on duty.

Hearing the Lombards' cry for help the lifeguard, though fully clothed, plunged into the water and swam to where the young man was trying desperately to keep his unconscious wife above the surface. Taking Mrs. Lombard upon his back, Potter swam with her to the shore and then returned for Lombard. The latter was no where in sight and the lifeguard was obliged to dive twice before he was able to bring the drowning man to the surface. Getting Lombard, a 200 pounder, ashore was a difficult feat but Potter accomplished it and immediately set about reviving the unconscious man and woman. Applying the prone method of resuscitation, Potter worked upon Mrs. Lombard, while directing volunteers who assisted him in working upon her husband. Mrs. Lombard was soon conscious but hysterical and ordering swimmers to care for her, Potter turned his attention to the young man.

After 15 minutes of strenuous work Potter succeeded in returning Lombard to consciousness just as Dr. J. R. Brown of Winchester arrived at the beach. The latter took charge of the situation and ordered Mr. and Mrs. Lombard and Potter removed to the near by Metropolitan sub-station, where a fire was built.

The Malden couple were treated by Doctor Brown and after a rest were driven to their home by Lieut. Thomas Flowers of the Metropolitan District Police. Potter, however, donned his bathing suit and went on duty as usual, though undoubtedly feeling the effects of his unusual exertions.

He was notified on Monday by the Civil Service Commission that he was discharged as a lifeguard because of his alleged failure to answer correctly the question upon his examination paper as to whether he had a court record.

Potter is said to have answered in the negative whereas the Commission is quoted as stating that the young man was fined in Court at Lowell for violation of the motor vehicle laws. Potter is said to have admitted the infraction, but attributes his failure to acquaint the authorities with the fact to carelessness. He told newspaper men that he would appeal the decision of the Commission and demand a hearing. The young man has a distinguished record for saving life, is the holder of the Congressional Medal and the medal of the Massachusetts Humane Society.

LORING AVENUE PLAYGROUND

Yesterday morning the Loring avenue playground team defeated the Leonard Field team 17—7. This was the 6th game of a nine game series and the score now stands three won by each team.

Interest runs high in these games and an enthusiastic gallery follows the teams about.

As a side-issue yesterday the Loring avenue juniors met defeat at the hands of "Cute" Higgins' Cross street Pirates. They hope, however, to reverse this defeat today when the two junior teams meet again. The outstanding players for the juniors yesterday were Capt. "Billy" McDonald, Francis Murray, "Charlie" Joyce and "Bobby" Humphrey.

WATER AT SANDY BEACH HAS OFFICIAL O. K.

In response to repeated requests for information on the subject the Star communicated with the Metropolitan District Commission authorities and learned that nothing had been found in the analysis recently conducted by the State chemists which could lead them to judge the water at Sandy Beach unfit for swimming. At the Metropolitan sub-station in the Fells the Star was informed that tests are being made constantly by the State officials and thus far no injurious impurities have been found.

EMBLEM CLUB AFFAIRS

Under the chairmansnip of Vice-President Caroline L. Coakley, some 60 odd of the members took the trip to Weber Duck Inn last Wednesday and enjoyed their "Day 'o Days" according to the time-honored schedule.

Leaving Winchester at 11 a. m. by bus and auto, the party arrived at the inn just in time for luncheon, served in a quaint room delightfully shaded and cool. And all the good things served kept the "girls" quite busy for a while breaking all "rules of systematic reducing" outlined by experts in that department. In fact, second helpings of duck and sweet stuffs were in order—and who in the world could resist those waffles?

After luncheon, many took advantage of the privilege of card games in shady nooks of the inn. Others enjoyed a ramble around the spacious grounds and watched the ducks swimming and paddling 'round in the water—sans style and bathing suits. And maybe some of us didn't want to be ducks, for the time being of course—decidedly not at dinner time. But wasn't the sun hot! Too hot for games and such, voted everyone, so Mrs. Jimmy Horn got busy with her camera and took a few shots at the scenery, which not only included the ducks but some of the sisters.

It gave the inn manager something to do, in his off moments, directing "our Em" and "Ethel" to the recreation field and other observation points. Of course we took advantage of their newly acquired wisdom and followed them blindly into the wilderness—and got lost. Those two never did have a mathematical sense of direction, anyway! However, Chairman "Carry" had her trusty camera with her, and that spot in the landscape is marked for further investigation.

The only casualty on the trip was an accident happening to Mrs. Esther McCarty who sprained her ankle. Sister "Val" O'Connor's training as nurse came in handy at this time; for after an easing bandage was put on, Sister "Esther" was able to hobble around. Regardless of the pain, she stuck to the party till the end and showed the real sporting spirit. Sister Lilla Green's absence was regarded as a sort of a calamity, as she has always been the life of the outing parties.

Many were sorry to hoard the busses for the home trip, and here and there different groups dropped off to take in a show or something—just to finish off a perfect day. Those who landed in Winchester found it just as hot, for old "King Sol" had been sizzling everywhere all day long. Anyway, it was "fair and dry" so there's nothing to kick over.

A message from Sister Mary F. Laraway in Hollywood, Fla., states that the weather is very comfortable down there with a cooling breeze most all the time an the temperature only 86. Think of it! only 86 down in Florida, and we are staggering around with under 100 degrees in the shade! Sister Laraway, it seems, picked a cool place for her vacation.

Sister Mary L. Whelan and Baby Charles are in Worcester at a friend's bungalow for a few weeks. All will be glad to know that young Charlie is as husky as any now, and both bound to have a good time.

SAILING TO CALIFORNIA

William N. Beggs of Madison avenue, Winchester, and Allen H. Gleason of Arlington sailed from New York on July 18, for California. They had passage on the President Wilson the flagship of the Dollar line which was starting on a cruise around the world.

It will take them 17 days to reach Los Angeles. Mr. Beggs will make his headquarters while in California with Mr. and Mrs. Lawrence Barnard and Mrs. William Barnard.

Mrs. William Barnard is the daughter of the late Town Clerk George H. Carter and Lawrence Barnard is a grandson of Mr. Carter.

The young men will return home by train making stops at Salt Lake City and Denver. The last stop will be a visit with Mr. Herbert Jacobs of Milwaukee who was one of Mr. Beggs roommates his senior year at Harvard. They expect to reach Boston about Sept. 1.

The trip was originally planned for July 13, on the S.S. California, but on account of the illness of Mr. Beggs' father was put off till the late date.

Mr. Beggs will start on his second year at B. U. School of Law in Septembe..

CONTAGIOUS DISEASES

There were 2 cases of Scarlet Fever reported to Maurice Dinneen, agent of the Board of Health for the week ending Thursday, July 26.

COMING EVENTS

July 29, Sunday Outing and Field Day, Winchester Lodge of Elks, Martin's Grove, Billerica

July 31, Tuesday Flower Mission. Flowers for Boston leave Winchester Station on the 9:07 train

Aug. 8, Wednesday Traders' Day. All Winchester stores closed

Aug. 14 and 15, Tuesday and Wednesday, Feast of the Assumption Band Concerts and Fireworks on Manchester Field, auspices of Italian residents of Winchester

DON'T FORGET
The Rest of the Family!
SEND THE STAR
To Them This Summer

WINCHESTER FAMILIES TO BENEFIT

Winchester with other communities of Greater Boston is interested in the monster baseball game which is being arranged by Hon. James A. Roche, Everett's hustling young mayor, for the benefit of those injured in the terrible explosion at the Everett plant of the Beacon Oil Company during the past winter, and the families of those who died in this great industrial disaster.

The date for the ball game has been set for Aug. 9 and the diamond on the Everett High School athletic field will be used. As a real athletic attraction the game is well able to stand on its own feet since the contesting teams are to be the Boston Red Sox and the James A. Roche Club, with the latter lineup strengthened by the addition of "the big Bam," Babe Ruth; Lou Gehrig and "Poosh 'em up" Tony Lazzari of the World Champion New York Yankees.

The appearance of these stars will ensure a large attendance and the resulting sum for the benefit of the explosion sufferers should be substantial. A Winchester man, Coleman Flaherty of Nelson street, lost his life in the explosion and another, Owen Moloy of Swanton street, was badly injured.

FUNERAL SERVICES FOR RUFUS C. CLARK HELD MONDAY

The simple funeral ritual of the Episcopal Church was read Monday afternoon in the Church of the Epiphany by the rector, Rev. Truman Heminway, for Rufus Campion Clark, 29, of 1 Cottage avenue who died Friday night, July 21, in the Winchester Hospital of injuries sustained in an automobile accident the previous morning. The services were largely attended by relatives and friends of the young man. Theodore Hurd, Robert Clark, Burnham Preston, Clifford Mason, Lieut. James T. Acree, U. S. N., Dr. Robert Blackler, Robert Hart and Elvin Deal, all of Winchester, and William Clark of Hartford, Conn., James Lund of Medford, Robert Cutting of Rome, N. Y., and Spencer Cutting of North Lawrence, N. Y., served as honorary and active pallbearers. Burial was in Wildwood Cemetery.

Mr. Clark was the son of Rufus L. and Mary E. (Campion) Clark and was born Oct. 9, 1899, at Chicago. He came to Winchester with his parents as a child and for 20 years had made his home here. He attended the local schools and Williams College, entered the coun' y's service during the World War as a private in aviation and was honorably discharged in 1918.

Entering business as a meat broker, he was for some time manager of the packing house of Libby, McNeil & Libby at East Cambridge, and was employed as a salesman for the same company in their Boston office at the time of his death. He had held membership in the Winchester Boat Club and Benedict Club.

The deceased is survived by his wife, who was Miss Esther Cutting of Winchester, and by three children, Rufus C. Clark, Jr., aged 7; Lee, 5; and Neil, 3. His parents, a sister, Miss Nancy Clark all of whom are now returning from abroad; and a brother, William Clark of Hartford, Conn., also survive him.

REV. WILLIAM S. PACKER SUMMER PREACHER AT EPIPHANY

Rev. William S. Pack·· of this town, editorial writer on the staff of the Boston Globe, has been announced as the summer preacher at the Church of the Epiphany, until Sept. 1. In his addresses he is continuing the sort of thing which he has been doing and which has proved so popular on Sunday evenings over the radio from WEEI. Through his broadcasts Mr. Packer has won for himself a large following and the announcement that he can be heard in person here in Winchester this summer is of much interest. He is to continue his radio broadcasts in the fall after Sept. 9.

WINCHESTER SAVINGS BANK
26 Mt. Vernon Street

Incorporated 1871

Resources $3,650,000

This Bank is a Mutual Savings Bank incorporated under the laws of the Commonwealth of Massachusetts and is operated solely for the benefit of its depositors

MONEY DEPOSITED

on or before third Wednesday of each month, will draw interest from that day.

We have money to loan on first mortgages.

This bank is an agency for Savings Bank Life Insurance.

HARRY C. SANBORN, President — WILLIAM E. PRIEST, Treasurer
RALPH W. HATCH, Assistant Treasurer

BOARD OF INVESTMENT
HARRY C. SANBORN — DANIEL W. HAWES — H. WADSWORTH HIGHT
JAMES W. RUSSELL — SAMUEL S. SYMMES

Business Hours—8 A. M. to 3 P. M. — Saturdays—8 A. M. to 12 M., 7 to 8:30 P. M.

YOUR RUGS NEED ATTENTION

Your neighbors and friends testify, *"We are the best to handle Oriental rugs,"* so why do you worry about where to send them.

We are in Winchester and ready to give you our best service in *Cleaning and Repairing Domestic* as well as *Oriental Rugs.*

We call and deliver and keep them for you while you are away.

H. F. MOURADIAN

17 PARK STREET, WINCHESTER — TEL. 0654-W
je22-tf

DRIVER ARRESTED AFTER ALLEGED FAILURE TO STOP

Following an accident in which he is said to have figured a man who gave his name as Fred B. Lowther and his address as 67 Massachusetts avenue, Arlington, was arrested early Tuesday morning by Officer William Cassidy of the Police Department and booked at Headquarters, charged with leaving the scene of an accident without making known his identity after doing damage to property.

Daniel L. Waters of 60 Kilby street, Woburn, notified the local authorities shortly after midnight Tuesday morning that his Ford sedan had been badly damaged in a collision at the corner of High and Ridge streets with an Overland sedan, owned by the H. C. Staples Company of Arlington and driven, it is alleged, by Lowther. Waters stated to the police that Lowther had gone away after the accident without making himself known.

The latter was arrested by Officer Cassidy and locked up at the local station house. When arraigned Tuesday morning in the District Court at Woburn his case was continued one week until July 31.

Mrs. Marie Stevenson and her three children of Hemingway street have returned to Winchester after spending three weeks at St. John's, N. B.

WINCHESTER BOY TO SPEND ANOTHER YEAR IN STUDY ABROAD

A clipping from the Paris edition of the New York Herald, recently received here and dated July 4, states that Mr. John Bucknam Drisko of this town had been spending several days in Stockholm as the guest of Mr. Mortough O'Brien. Mr. Drisko, who is the son of Prof. and Mrs. W. J. Drisko of Lloyd street, has been spending the past year abroad doing research work in Germany and Northern Europe in connection with the study of hydro-electric power plants. He was graduated with honors from Massachusetts Institute of Technology a year ago in June and was at that time awarded a traveling fellowship which made possible his foreign study. He has recently been notified of a second fellowship award which will enable him to remain abroad for another year. During the year to come Mr. Drisko expects to do some research work in France as well as in Germany.

Mr. George D. LeDuc of Mystic Valley Parkway underwent an operation upon his left arm at the Winchester Hospital on Wednesday. The operation was not of a serious nature and "George" was able to return yesterday to his home.

FUNERAL SERVICES HELD SATURDAY FOR GEORGE W. HAVEN

Rev. Hugh Wallace Smith, rector of Trinity Church, Melrose, conducted the private funeral services for George William Haven last Saturday afternoon at the late residence, 12 Salisbury road. Burial was in Wildwood Cemetery.

Mr. Haven died Thursday morning, July 19, at his home, following a ten months' illness. He was the son of George D. and Clara (Pinkham) Haven and was a native of Somerville. After graduating from Somerville High School he attended Chauncy Hall School in Boston, later graduating from Lowell Textile School. His entire business life was spent with the Boston woolen house of Blake & Stearns, of which firm he was a member.

The deceased had made his home in Winchester for the past four years, coming here from Melrose where he was a member of the Melrose Park Commission and a charter member of the Melrose Club. He also held membership in the Boston City Club.

Surviving, besides his wife, Mrs. Emma Haven, is one daughter, Mrs. T. Cushman Foster of this town, formerly of New Haven.

ROSANDER—YOUNG

Many in Winchester were interested in the marriage which took place in St. Charles Rectory, Woburn, last Saturday afternoon when Miss Anna L. Young, daughter of Mr. and Mrs. Henry F. Young of 15 Oak street, Woburn, became the bride of Carl Theodore Rosander, son of Mr. and Mrs. Conrad A. Rosander of 40 Chestnut street, that city. Miss Alice Young and Timothy E. Young, sister and brother of the bride, acted as maid of honor and best man. A reception was held immediately following the ceremony at the home of the bride's parents. Upon their return from a wedding trip to Atlantic City Mr. and Mrs. Rosander will make their home in Woburn where both are widely known. The bride has many friends in Winchester where she formerly made her home and where she was for some time employed in the office of the Edison Light Company.

Miss Sally Parsons is at Camp Winnemont, West Ossipee, N. H.

WINCHESTER BOY SCOUT NOTES

Forty or more Winchester Boy Scouts will attend the annual summer camp of the Winchester Council, Boy Scouts of America, which opens at Orleans this week-end and extends to Aug. 25.

The camp will be operated at a new location under the personal direction of Arthur E. Butters, Winchester scout executive, and the Winchester Council.

The location of the camp is unusual. It is situated in a large pine grove at the top of a hill overlooking an arm of the Atlantic Ocean. The facilities at the camp are such as to provide for all the usual water and land sports, scout activities, and, in addition, many special features.

The boys will sleep in bungalows, each of which accommodates eight of them. The large two-floor administration building is in the center of the site and adjacent to it is a well-equipped mess hall and kitchen. There is a baseball field, tennis court, basketball court and volley ball court. Diving floats and boats are provided for the aquatic activities.

Kenneth Barrett of Melrose, a senior Red Cross life saver, will be in charge of the swimming, which is provided at a beach on the camp property. Other experienced men are included in the corps which will assist Mr. Butters.

WINCHESTER BOY TO LEAD THE G. E. SHOW

Robert Breen of this town, president of the "Dramatic Club Moliere" announced to the public this week that a professional play is under way. It is to be presented in Lynn in the fall, to play at least two nights.

Robert Breen formed the club shortly after joining the "Alpha Eta Epsilon" fraternity. He started the club with a meeting of only its five members. Today there are over 100 whom have taken active part in this new organization.

Mr. Breen has fulfilled many valuable assignments throughout the plant. He is now located in Second Forty Street Lighting and Flood Light Department.

During this last spring "Bob" Breen was not satisfied only to present plays before his fellow workers and classmates, but arranged an excursion. Many enjoyed this trip.

Vacation time has now come around for him. After a little over a years' work and hard study, he intends to take a yachting trip with a friend. It is not known just where they are sailing to, but is believed that during his week off he will have a good time. At any rate the eneral Electric wishes him health and happiness, but not seasickness.

WINCHESTER LOST SUNDAY GAME AT LEXINGTON

Winchester Town Team lost the second game of its series with the Lexington Town Team, 10 to 3, last Sunday afternoon at Lexington. Manager Farrell was faced with the same problem as that which confronted the Lexington management on Saturday, several of his first string players failing to put in an appearance. Lee started on the hill for Winchester but was withdrawn in favor of "Nicky" Fitzgerald who as a hurler is a good firstbaseman. "Crossy" McEleney finished for the locals and did a good job.

Johnson, the Concord High mound ace, did the pitching for Lexington and held Winchester safely throughout. The Lexington lineup was otherwise strengthened for the game.

The score by innings follows.

Innings	1	2	3	4	5	6	7	8	9	r	h	e
Lexington	4	0	1	0	2	0	0	0	x	10	16	3
Winchester	0	0	0	1	0	0	0	1	1	3	6	5

Batteries Johnson and Moby; Lee, Fitzgerald, McElheny and Kelley.

W. S. Packer, Jr. of this town was one of the participants in the North Shore tennis tourney which opened last Saturday at the Tedesco Club, Swampscott. "Bill" was eliminated in the second round by R. L. Tower in straight sets, 6—3, 6—0.

A Reminder

At a recent wedding, says the Humorist, the happy couple left the church under an archway of spades. This, perhaps, can be construed as a hint to the bridegroom to stay at home in the evenings and dig the garden.

The Snowshoe

The snowshoe which provides means by which the weight of the body can be distributed over a large surface of snow was first used by the American Indian.

$5

Will put in an electric floor plug in any room on the first floor of your house.

E. C. SANDERSON
THE ELECTRICIAN
Tel. 0300

ANDERSON MOTOR CO.

Has Added the

Graham-Paige Automobile

Priced from $995 to $2310

To Their

Packard and Chrysler

Line

666 MAIN STREET, WINCHESTER
348 MASSACHUSETTS AVENUE, ARLINGTON

Kelley & Hawes Co.
Funeral Directors
LADY ASSISTANTS

SERVICES RENDERED IN ANY PART OF STATE
TELEPHONES: WINCHESTER 0035—0174—0106

Service, with us, means anticipating the needs and desires of our patrons so that they need not concern themselves about the slightest detail beyond telling us their wishes.
au5-tf

Established 1900

For Flowers
For Every Occasion

Geo. F. Arnold
Florist
WINCHESTER, MASS.

TEL. 0205 — HOUSE 1854

Flowers Telegraphed Everywhere

Road Service

QUALITY
TIRES — BATTERIES
SERVICE

RADIO SUPPLIES

OSCAR HEDTLER
26 Church Street
Telephone 1208

More Popular than ever in Hot Weather

How unnecessary to spend time washing and ironing during the glorious days of summer, when every woman can enjoy the rest and recreation that should be hers!

Send your laundry the NEW ENGLAND WAY—and have a REAL vacation.

Are you vacationing along the North or South Shore? You will like our Shore Service.

At the country or mountains? Parcel Post will reach you anywhere. We pay postage when returning laundered articles.

A Service For Every Home

'Phone WIN. 2100

Winchester Laundry Division
of the
New England Laundries, Inc.
CONVERSE PLACE, WINCHESTER

Open Evenings Until Nine

THE BEST IN CANDIES AND PASTRIES

Of course you know where to get them—at A. A. Morrison's.

Everything is home-made and *good!*

Clara Catherine Candy and Food Shop
A. A. Morrison
19 MT. VERNON STREET — WINCHESTER

PHARMACY FIRST
KNIGHT
WINCHESTER SQUARE WEST, AT CHURCH STREET

Thomas Quigley, Jr.
Teamster, Contractor and Stone Mason
PAVING, FLOORING, ROOFING
In Artificial Stone, Asphalt and All Concrete Products
Sidewalks, Driveways, Curbing, Steps, Etc.
Floors for Cellars, Stables, Factories and Warehouses
Estimates Furnished
18 LAKE STREET

NOTARY PUBLIC
JUSTICE OF THE PEACE
T. PRICE WILSON
Star Office

PACKING DUNN MOVING
STORING SHIPPING
ESTIMATES CHEERFULLY FURNISHED on Home Office and Long Distance Moving
To New York, Philadelphia, Baltimore, Washington or ANYWHERE
We pack china, bric-a-brac, cut glass, silverware, books, pianos, household and office furniture for shipment to all parts of the world.
Specialize on House to House Moving
46 BROMFIELD STREET
Boston, Mass. Tel. Hancock 8000
ja30-1yr

CHICHESTER S PILLS

THE DIAMOND BRAND.
Ladies! Ask your Druggist for Chi-ches-ter s Diamond Brand Pills in Red and Gold metallic boxes, sealed with Blue Ribbon. Take no other. Buy of your Druggist. Ask for CHI-CHES-TER S DIAMOND BRAND PILLS, for 85 years known as Best, Safest, Always Reliable
SOLD BY DRUGGISTS EVERYWHERE
je3-1yr.

Good's Riding School
Harry Good, Prop.
Well Broken Horses and Ponies
Personal Supervision
MAIN STREET MEDFORD
(Near Oak Grove Cemetery)
Tel. Mystic 3802
o22-tf

ICE
HORN POND ICE COMPANY
Telephones
Winchester 0305-W
Woburn 0310

AUTOMOBILE BODY DENTS
Body Dents and Bent Fenders Made Like New
Radiator Work of All Kinds
Winchester drivers are our satisfied customers
WALTERS AUTO BODY RADIATOR & FENDER CO
10 Yorktown Street
(Rear 2449 Mass. Ave.)
North Cambridge at R. R. Crossing
TEL. PORTER 0875 ap1-tf

HALLBERG BROTHERS
Painters
23 CANAL STREET
TEL. WINCHESTER 1972
mn25-tf

MONEY to LOAN
6%
ON 1 AND 2 FAMILY HOUSES: owner and occupant preferred. Applications now being taken for loans not over $8000 to one borrower. Money advanced to build. Call personally with deed and tax bill.
Liberal payments on construction Loans
MERCHANTS
Co-operative Bank
24 School St., Boston, Mass.
LARGEST CO-OPERATIVE BANK IN NEW ENGLAND
Assets Over $28,000,000
je8-St

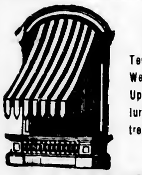
AWNINGS
Tents and Flags
Wedding Canopies
Upholstering, Furniture Repairing, Mattress and Shade Work
A. E. BERGSTROM
17 Thompson Street Tel. 1766
mh30-tf

John J. Murphy, Dealer in Junk of All Kinds. Highest prices paid. If you have anything in this line, telephone either Winchester 0924, 1378 or drop a postal to 41 Vine street.
mh9-tf

WINCHESTER BOY WON JUNIOR GOLF TITLE

Charley Eaton Defeated John Reidy of Worcester, 2 and 1

Winchester has the new junior golf champion of Massachusetts in the person of Charles S. Eaton, sturdy son of Mr. and Mrs. William D. Eaton of Foxcroft road, who won the title last Saturday morning at the Unicorn Country Club, Stoneham, by defeating John Reidy of Worcester in an exacting match, 2 and 1. Eaton won his way into the final round at the expense of John Healey of Long Meadow, whom he defeated on Friday 5 and 4, while Reidy won his semi-final match in 19 holes from Alan Macintosh of Ludlow.

The championship match was played under ideal conditions before an interested gallery. Both boys, inspired by the fact that they were facing their last chance to win a junior title, gave their all but it is only fair to say that Eaton's victory was deserved. Reidy never faltered and displayed throughout a fine competitive spirit but the Winchester boy excelled him somewhat in all departments, having a few yards advantage on the drives and a slight superiority with the irons and putter.

The Worcester entry was in the lead only once during the round when, after the first and second holes had been halved, he won the third with a 4, Eaton needing 5.

Squaring the match at the 4th, the Winchester boy was never headed and led at the turn, 39 to Reidy's 41.

The latter had a fine chance on the short 11th when sinking a 7-foot put would have given him a 2. In missing it, according to close followers of the match, he lost whatever chance he may have had for the title.

Eaton's lead was reduced to 1 up as the result of a 7 on the long 12th but Reidy was bad on the 13th and they came up to the 14th with the Winchester boy leading 2 up and 5 to play. They halved the 14th with fours after Reidy made a truely remarkable recovery from an unusually bad lie, caused by his ball hitting a rock. The Worcester boy just missed a birdie 3 and Eaton might well have been pardoned, had his nerve and poise wavered a bit in the face of his opponent's achievement.

Halving the hole made the Winchester boy 2 up but Reidy won the 15th and reduced the lead to one up as they came to the 16th, known on the Unicorn course to be "tricky." Reidy's tee shot was short while Eaton drove to within 15 feet of the cup. The latter took a 3 for the hole while Reidy needed 4, making Eaton again 2 up and this time with two to play.

The new champion won his title on the 475-yard 17th after a poor start. Both boys used 3 to get onto the green but Reidy was strong on his approach with a chance for a 4 for the hole. Eaton's fourth shot, a fine effort in the pinch, almost stymied Reidy who tried for the long one, missed, and holed his five so that he would not be beaten more than 2 and 1. Eaton then holed his short put for the match and title.

Their cards:

Eaton out	5	1	5	3	1	5	1	5	4	39
Reidy out	5	1	1	5	5	5	3	5	5	11
Eaton in	1	3	7	1	1	5	3	5		35
Reidy in	5	3	5	5	4	4	4	5	-	35

The new junior title holder comes naturally by his athletic ability. His father, known everywhere as "Bill" Eaton, played a tackle on "Ben" Dibblee's Harvard football team of 1898 which defeated Yale in the rain at New Haven, 17 to 0. Incidentally this was the third Crimson eleven to win from the Blue and its members are still held in reverence by followers of football at Cambridge. The elder Eaton was also a track man at Harvard and retains his interest in out-door sports by shooting plenty of golf at the Winchester Country Club.

His son gave promise as a youngster of being quite a tennis player but of late he has devoted himself pretty much to golf. He took his first shot at the junior open last year when, after qualifying he went out in an early round. Since then he has greatly improved his game and was captain of the team at Andover, from which school he was graduated in June. "Charlie" is to enter Harvard in the fall and it goes without saying that he will be warmly welcomed by the golfing enthusiasts of his father's alma mater.

WAS NATIVE OF WINCHESTER

Robert W. Hargrove, who passed away at Corry, Pa., Thursday, July 19, after a lingering illness, was born in Winchester 45 years ago. He was the son of Mrs. Mary and the late Robert E. Hargrove and for some years before going to Pennsylvania made his home in Woburn. Besides his mother, he is survived by a sister, Mrs. Joseph Kemley of Woburn and by two brothers, John, of Revere, and Walter Hargrove of Woburn.

The funeral was held Tuesday morning from the Kenney home on Hart place, Woburn, with a requiem high mass in St. Anthony's Church, North Woburn, at 9 o'clock. Interment was in Calvary Cemetery.

WINCHESTER OUTCLASSED LEXINGTON

Visitors Got Only Four Hits off Amico in Uninteresting Game

Winchester Town Team had no difficulty winning from the Lexington Town Team, 8 to 2, last Saturday afternoon on Manchester Field.

The visitors were late in arriving and it was well on the way to 4 o'clock when the game got under way. At that, the Lexington manager was shy a couple of players and was obliged to press two rooters into service to patrol left and right fields.

As a contest the game lacked interest, the size of the score being about the only issue which was long left in doubt. Watt, former Lexington High pitcher who pitched for the Minutemen, was not hit particularly hard by the locals but his wildness kept him in continual difficulty. Amico, pitching for Winchester, was very steady and with the exception of the third inning kept the Lexington hits well scattered. In the third the visitors scored their only runs on a couple of hits interspersed with a very costly error by Colucci. The locals did not take the game very seriously and the fans after the City Club thriller on the previous Saturday, were not impressed.

Winchester went out in front in the first. Gray drew a pass and so did Coates. Kelley moved both men along with a pretty sacrifice, Watt to Newhall, and "Touchy" scored while Hurd was tossing out Colucci. Watt threw out Fitzgerald.

In the second with one away McMannus strolled and Carey lined one into short right center. It looked like a sure hit and "Dinny" was away fast. Sweeney, however, raced in from center field to make a sweet catch and without slowing up pegged beautifully to Newhall, doubling McMannus.

Kelley, the visiting left fielder, minus spikes and clad in a non-discript red, white and blue outfit, slapped a real single to center to open the third. F. Hurd fanned but Watt's fluke single past Coates advanced Kelley and Amico walked C. Moloy to fill the sacks. J. Moloy rapped to McMannus and with an easy double play in sight the usually reliable Colucci dropped "Dinny's" peg, allowing both Kelley and Watt to tally. Newhall lined to Doherty in right and Morine hoisted to Colucci for the final out.

The locals also scored two in their half of the third. Amico singled past first and moved up when Watt messed up Gray's attempted sacrifice. Coates laid one along the first base line that no one could field and the bases were loaded. Kelley made a peach of a running catch of Mark Kelley's Texas leaguer in short left and on Colucci's rap to Newhall Amico was forced at the plate. Fitzgerald, however, came through in the pinch with a single between first and second to score Gray and Coates and when Watt passed Doherty the bases were again full. J. Moloy took McMannus' foul fly to end the rally.

Three more came over in the fifth. With two out Colucci singled sharply past third and stole second. Fitzgerald's single to right scored "Tony" and "Nicky" went all the way in when F. Hurd slipped trying to field Doherty's long fly in right. The blow went for a triple and "Doc" was over a minute later when Morine bobbled on McMannus' grounder to short. Carey skied to Morine for the final out.

The seventh saw the end of the scoring. Mark Kelley doubled to center for a starter but Kelley of Lexington took Colucci's belt in deep left. Fitzgerald's single to center sent "Mex" to third and McEleney's one shot to the same garden scored the big catcher, "Fitzy" making third. "Nicky" counted while Hurd was throwing out McMannus but Morine threw out Carey to complete the frame.

Sweeney opened Lexington's ninth with a nice hit into left field but when trying to stretch it was an easy out, Carey to McMannus. Coates threw out Hurd and though Kelley walked, Amico fanned F. Hurd to end the game.

The summary:

WINCHESTER

	ab	bh	po	a	e
Gray, cf	[illegible]	0	1	0	0
[illegible], cf	1	0	1	0	0
Coates, 2b	4	1	1	1	0
M. Kelley, c	3	1	1	0	1
Colucci, ss	1	1	3	3	1
Fitzgerald, 1b	4	2	12	0	0
Doherty, rf	2	1	2	0	0
McEleney, rf	1	1	1	0	0
McMannus, 2b	3	0	1	2	0
Carey, lf	1	0	1	1	0
Amico, p	1	1	0	2	0
Total	[illegible]	[illegible]	27	13	2

LEXINGTON

	ab	bh	po	a	e
C. Moloy, 3b	3	0	0	1	0
J. Moloy, c	4	0	2	0	0
Newhall, 1b	4	1	12	1	0
Morine, ss	4	0	1	2	1
Sweeney, cf	4	1	3	1	0
Hurd, 2b	2	0	0	4	0
Kelley, lf	3	1	3	0	0
F. Hurd, rf	4	0	2	0	0
Watt, p	3	1	1	3	1
Total	31	4	24	12	2

Innings	1	2	3	4	5	6	7	8	9	
Winchester	1	0	2	0	3	0	2	0	x	8
Lexington	0	0	2	0	0	0	0	0	0	2

Runs made, by Gray 2, Fitzgerald 2, Coates, M. Kelley, Colucci, Doherty, Kelley, Watt. Two-base hit, M. Kelley. Three-base hit, Doherty. Sacrifice hit, M. Kelley. Stolen bases, Colucci, McMannus, Hurd, Kelley, Newhall 3. Struck out, by Amico 4. First base on balls, by Amico 2, by Watt 3. Hit by pitched ball, by Amico, Hurd 2. Double play, Sweeney and Newhall. Time, 1 hr. 45 minutes. Umpire, Snyder.

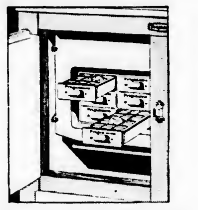

There's no danger of running out of ice if your electric refrigerator *is a* **Frigidaire**

When you put water into the Frigidaire trays to be frozen you are never disappointed. It freezes! It freezes quickly . . . solidly . . . all the way through. There is no delay. The freezing compartment is always cold enough to freeze ice cubes several times a day. Before you buy an electric refrigerator find out about the experiences of other people. Ask these questions: Will it freeze ice? A fresh supply for every meal? Always?

The powerful Frigidaire mechanism which freezes ice under all conditions is completely out of sight and out of the way. There's nothing to mar Frigidaire's practical beauty. Nothing to collect dirt and grease. You can use the top of the cabinet for shelf space.

And there's surplus power in Frigidaire which assures the results you want.

Small down payment
Point by point compare Frigidaire value. Then compare Frigidaire's low prices. Place your order now and have Frigidaire in your home at once. Any model can be bought for a small down payment and the balance on easy terms.

FRIGIDAIRE
PRODUCT OF GENERAL MOTORS

MALDEN SALES BRANCH
DISTRIBUTORS FOR WINCHESTER
TELEPHONE MALDEN 3100
14 So. WASHINGTON STREET, MALDEN
Main Office: 713 Boylston St., Boston

AMATCO AWNINGS

For your summer home, immediate delivery.
American Awning & Tent Co.
100 Cummington St., Boston, Mass.
Tel. KEN more 0550-0551
jy13-3t

BENEDICTS OUTCLASSED BELLEVUE

The Benedict Club of Winchester came out of its slump last Saturday afternoon to win its match in the Old Colony Tennis League from Bellevue, 5 to 2, on the Governor's avenue courts.

All the singles matches were won by the locals, only one of them going to odd sets. Pendleton of Bellevue was able to take but a single game from Riley of Benedict in the No. 1 singles but Blanchard in the No. 2 for Benedict, was carried along to an 11—9 rating in his first set with Wills of the visitors.

R. Riley, after dropping his first set to Wheeler of Bellevue, 3—6, squared the match, 6—2, and took the deciding set after a hard fight, 6—1.

J. and R. Riley, playing No. 1, were the only doubles winners for Benedict, the visiting teams being successful in the remaining two matches.

The summary:

Singles

J. Riley, Benedict, defeated Pendleton, Bellevue, 6—1, 6—0.

Blanchard, Benedict, defeated Wills, Bellevue, 11—9, 6—2.

Carr, Benedict, defeated Codwise, Bellevue, 6—1, 6—1.

R. Riley, Benedict, defeated Wheeler, Bellevue, 3—6, 6—2, 6—1.

Doubles

J. and R. Riley, Benedict, defeated Pendleton and Wills, Bellevue, 6—3, 6—0.

Codwise and Mortimer, Bellevue defeated Carr and Blanchard, Benedict, 6—1, 6—2.

Wheeler and Kersinger, Bellevue, defeated Sims and Parish, Benedict, 7—5, 6—3.

BARTON WINNER IN GOLF AT COUNTRY CLUB

George Barton won the Class A handicap medal play golf tourney at the Winchester Country Club last Saturday afternoon with a card of 80—70. A. P. Chase and W. N. Cargill had net 73s for second honors and the former's 78 was best gross for the afternoon.

P. F. Avery with an 85—63 won the Class B tournament, his net being 7 strokes under that of W. F. Smart who finished second. Avery's 85 was also best Class B gross.

The summary:

Class A

G. Barton	80	70
A. P. Chase	78	73
W. N. Cargill	85	73
R. L. Smith	83	75
G. M. Brooks	93	78
H. T. Bond	95	83

Class B

P. F. Avery	85	63
W. F. Smart	87	69
P. L. Nazro	94	72
W. A. Maynard	99	73
H. F. Nazro	101	75
N. K. Morton	105	75
L. Smith	107	75
H. L. Pilkington	95	77
E. D. Goldsmith	105	77

Success
Through Preparation
There are unlimited possibilities in the great field of business for men who are prepared to do some one thing particularly well. Therefore, a young man who desires to follow a business career should supplement his high school training with a professional training which will enable him to qualify as a specialist. He should select the department of business administration which appeals to him most strongly, and then specialize accordingly. This applies to graduates of the commercial course quite as much as to graduates of the college preparatory course or the general course.

The department of accounting and finance offers more favorable opportunities than any other department of business administration.

This is the largest professional school of college grade in the world devoted exclusively to training men for the duties of office manager, cost accountant, auditor, credit man, comptroller, treasurer, or public accountant. It offers an intensive two-year course of college grade, and its graduates are in demand because they are trained to meet the exacting requirements of modern business in which specialization is the key-note of efficient administration.

Fit Yourself for a Worth-while Future
Send for a catalog; it will interest you
Do not attempt to master all the departments of business administration, but specialize in some one of them.
THE BENTLEY SCHOOL OF ACCOUNTING AND FINANCE
921 Boylston Street, Boston, Mass.

INTERNATIONAL PAPER COMPANY
New York, June 26th, 1928
The Board of Directors have declared a quarterly dividend of sixty (60c) cents a share on the Common Stock of this Company, payable August 15th, 1928, to Common stockholders of record at the close of business, August 1st, 1928. Checks to be mailed. Transfer books will not close.
OWEN SHEPHERD, *Vice Pres. & Treas.*

E. W. NICHOLSON
PLUMBING AND HEATING
We're equipped to handle any kind of a plumbing job, big or small, the public has to offer. We do our work well and we do it in jig time, too. No waiting around for inspiration. We will do your repair work in a hurry and you'll be perfectly willing to meet the sort of a bill we'll hand you.
118 WINN STREET, WOBURN
Tel. Woburn 0899

The Winchester Star
THEODORE P. WILSON, Editor and Publisher: WINCHESTER, MASS.

SINGLE COPIES, SEVEN CENTS
Left at Your Residence for One Year
The Winchester Star, $2.50, in advance

News Items, Lodge Meetings, Society Events, Personals, etc., sent to this office will be welcomed by the Editor

Entered at the postoffice at Winchester, Massachusetts, as second-class matter.

TELEPHONE NUMBER 0029

DAILY PHILOSOPHY

Today is the tomorrow you worried about yesterday and it never happened.

Four walls and a roof can make a house, but it takes a woman to make a home.

Congratulate yourself when your inclinations coincide with your duties.

People who do right only when they feel like it will never build a desirable character.

A good rule for the motorist: always watch the car behind the one ahead of you.

While the authorities are busy deciding just what constitutes a court record and whether poor memories should enter into the selection of the men whose duty it is to guard life on the Commonwealth's beaches, the rescuing of swimmers goes steadily on at Sandy Beach where this latest tempest in a tea-pot occurred. Sidney A. Potter of Dorchester, even after being deposed as life-guard at Mystic Lake for his failure to report to the Civil Service Commission his appearance in the District Court at Lowell for an infraction of the Motor Vehicle Law, saved another young lady in danger of drowning, and on Wednesday the new guard at the beach, Max Friedman of Revere, pulled Miss Margaret Carroll, 18, of 40 Allston street, Revere, from the water after she had sunk beneath the surface. Not for some years have so many been near death at Sandy as has been the case this season. Meanwhile "Bill" Murray, regular lifeguard at Mystic for some seasons past, is absent from his job while on a tour of duty with the United States Naval Reserve Force. There is likely to be more war in his own bailiwick during his absence than genial "Bill" will find with the Navy. Murray has, if our memory serves correctly, saved few lives since he assumed his duties in Winchester, yet the authorities have every confidence in his ability. His real value lies in his ability to prevent accidents. We mean no reflection upon other lifeguards. His record and decorations for bravery speak very loudly for themselves. Nor do we believe that the swimmers who frequent Sandy Beach should be deprived of the protection he has so often afforded because of trivial technicality. We've all heard the old one about straining at the gnat and getting the camel down easily. But we do believe that there have been too many near drownings at Mystic this season and it seems that some of them might have been prevented. There ought to be more than one lifeguard at Sandy on hot days and evenings. A single man just cannot keep his eye on the big crowd which, because of the layout at the beach is particularly hard to keep in view.

WINCHESTER NEWSPAPER MAN HONORED

Frank G. Trott, for many years turf editor of the Boston Globe, was on Tuesday presented by the Metropolitan Driving Club with a handsome new Essex coach in appreciation of his service during the past decade as clerk of course at the Charles River Speedway. The presentation was made with due formality at the speedway in connection with the afternoon's racing program. Mr. Trott is widely known as an authority on horses and has been long a member of the Globe staff, entering the service of the paper as a young man and succeeding his father as its turf editor.

CHARLESTOWN TOWN TEAM SATURDAY

The hustling Charlestown Town Team, featuring "Kid" Burns, one-handed pitcher, will be the baseball attraction for Manchester Field tomorrow afternoon at 3:15. Manager Farrell saw the visitors in action on Tuesday evening at Somerville against the Progressive Club and reports them to be strong enough to give his aggregation a real argument. Charlestown has split even with Somerville in two games and has lost only two of its 16 starts. Several fast schoolboy players are included in its lineup. Manager Farrell stated that "Olio" Lee will probably get the pitching assignment for Winchester with Kelley catching. Amico will be ready to step into the breach if the star kid right hander wobbles.

RICHARD BOWE ONE OF AMERICAN BOY AMBASSADORS

Sailing With Party From New York on Saturday to Visit Denmark

Three hundred and fifty American boys, the pick of 200 schools, from Boston to Seattle, are sailing Saturday from New York for the sole purpose of promoting international good will between the United States and Denmark. This constitutes the second visit to Denmark made by boys of this country, more than 100 making a similar trip a year ago. Returning the compliment there are in the United States this summer 63 Danish lads who will spend a thrilling vacation in the homes of American boys. The party sailing from New York Saturday is to remain in Denmark during the visit of the Danish youths here.

The whole idea of vacationing back and forth and making friends abroad has grown out of a very remarkable international correspondence originated by the famous Danish athlete and educator, Dr. Sven V. Knudson, and carried out with the co-operation of a Boston editor, Clayton Ernst, through the boys' magazine, "The Open Road."

Thus far much has been done to decimate a feeling prevalent abroad, born of contact with the so-called tourist and commercial American, which is by no means complimentary to those calling the United States their home.

The boys who visited Denmark last summer were royally entertained and participated in football and baseball games before the King. The gymnastic exhibitions given in their honor by the Danish boys were marvelous and the young guests were feted at numerous parties arranged for their pleasure.

In turn the Danes who came in contact with those upstanding young Americans had their opinion of the United States and those who live here changed strongly for the better. It is the mission of the youngsters who go abroad this week to further this friendly feeling.

Naturally those chosen to represent the country have been picked with great care which gives Winchester just cause for pride in the selection of Richard Bowe, son of Mr. and Mrs. W. H. Bowe of Mystic Valley Parkway, to be one of the party to sail on Saturday from New York. "Dick" and his parents leave town today and tonight will attend the big get-together and "night-before" banquet at the Hotel Commodore. A previous meeting of a similar nature was held in the Copley Plaza, Boston, and attended by many of the Greater Boston boys who are to make the trip, and their parents.

In addition to Knudson and Ernst these international visits are being sponsored in this country by Louis F. Reed of New York, chairman; Francis Strawbridge of Philadelphia, Mason Smith of North Tonawanda, N. Y.; and Donald Rust of Boston. Rotary is taking a great interest in the project and young Bowe was selected to make one of this year's delegation by the Boston Club. The Winchester boy was chosen from the student membership of Cushing Academy to which he plans to return upon his arrival back from Denmark in the fall. The party is to sail on the SS. Hellig Ola which has been specially chartered. The boys will literally own the vessel on the voyage and all have been instructed to bring old clothing to wear while participating in the many jollifications planned during the passage.

While the American boys are abroad the Danish youngsters are to be given every attention in private homes, many of which are in and around Boston. Later in the summer several who have been sojourning in other parts of the country are to visit Winchester where they will be guests of Mr. H. K Barrows, of 319 Highland avenue.

SOMERVILLE BOY, HIT BY MOTOR CAR, DIES

Wesley Fraser, 7, of 98 Elm street, Somerville, died at the Somerville Hospital last night from injuries he suffered yesterday afternoon when struck by a motor car on Elm street, near his home. The machine, which is owned by Walter H. Carter of Kenwin road, this town, was operated by Edith V. Brackett of 1 Cutting street, Woburn.

ENGAGEMENT ANNOUNCED

Mr. and Mrs. William B. Denison of 16 Brooks street announce the engagement of their daughter Emma Frances to Mr. Avery H. Stanton of Norwich, Conn. Miss Denison attended Smith College and the Katharine Gibbs School of Boston. Mr. Stanton is a graduate of the Massachusetts Institute of Technology in 1925 and is now connected with the Hobart Manufacturing Company of Troy, Ohio. An October wedding is planned.

Get your tennis balls at Wilson's.

WINCHESTER ROTARY CLUB

We were fortunate yesterday in having so many visitors to fill the chairs of our absent members. It would have been a slim meeting if we had been obliged to depend on Winchester Rotarians. We have reason to believe, however, that practically all of our absentees have been or will be the guests of other clubs this week and doubtless they will have many interesting experiences to tell when they return to the fold.

After due appreciation of the efforts of "Fred" to satisfy the wants of the "inner" man, Loring was called upon to prove that he is as good a speaker as he is a secretary—which he did.

His topic was "Real Estate," a subject in which all are interested, but with which few are familiar. Needless to say Loring is one of the few. The duties of a realtor as they actually are, and as they are conceived to be by a client with unlimited expectations, were set forth most entertainingly by our genial secretary.

Preliminary announcement was made of a change of place and date for the meeting of the week of Aug. 19. We shall be guests of the Woburn Club on Tuesday, Aug. 21 as the Calumet House will be closed during that week. Please remember this when making vacation plans.

'Twill be August (the 2nd) when we meet again.

MR. SNYDER'S TAXI

To the Editor of the Herald:

What should be said of Mr. Frederic S. Snyder, whose sympathetic and intimate article on Mr. Hoover appeared only last Thursday on the editorial page of the Herald, who, upon his return from Washington last Saturday morning (from Washington, mind you!) debarked at the portals of the Batchelder & Snyder building from a taxi bearing the aggressive legend "Al Smith."

These portals being so located as to form a prominent target for local observation, the executive telephone rang long and plenteously after Mr. Snyder's form had been swallowed up within their shadows. Variously couched inquiries conveyed the sentiment of the market district; to all of which Mr. Snyder's defensive rejoinder was "Well, I got out of it, didn't I?"

Elizabeth Kelly

Boston, July 17.

—[From the Boston Herald "Mail Bag"

MAY REOPEN CASE OF MAN CONVICTED IN NEW HAMPSHIRE

Governor Spaulding of New Hampshire announced yesterday that he would bring to the attention of his council, next Monday, a request from the office of Governor Fuller of Massachusetts for an investigation of the case of John J. Kilcoyne of Winchester, Mass., now serving a sentence of from three to five years in state prison for breaking and entering and assault. The offense took place July 3, 1926 and Kilcoyne was sentenced the following October.

Friends of Kilcoyne have made representations that he was not present when the offenses he is charged with were committed and their belief in his innocence is so strong that the request has come from Governor Fuller's office for an investigation of the case by Governor Spaulding.

C. D. OF A. NOTES

Grand Regent Minnie A. O'Connor, who returned to her home from the Winchester Hospital nearly two weeks ago, is improving in health daily and has been busy greeting her many friends who are delighted to have her home again.

P. G. R. Frances T. Conlon with Mr. Conlon and some friends from Cambridge returned on Monday from a trip to Canada. The trip was made in Mr. Conlon's new Hudson super six.

P. G. R., Annie E. Vayo is gaining in health slowly and is able to sit up every day for two hours.

Sister Margaret Mulligan has returned to her home from the Choate Hospital where she was confined for several weeks.

The next regular meeting of the Court will be held on Thursday evening, Aug. 2.

NOONAN SCHOOL MOTHERS' ASSOCIATION

On Wednesday evening Mrs. Francis T. Conlon was hostess to a large group of whist and bridge players who filled the house to capacity.

The first prize at whist was captured by Mrs. Josephine M. O'Brien and the high bridge score was made by Mrs. Elizabeth C. McDonald. A goodly sum was realized which will be deposited in the school's "visual education" fund. The next party will be held late in August, the hostess, to be announced in next week's Star.

Can You Lay Your Hands On Deeds and Other Valuable Papers?

FOR THE SMALL SUM OF $5.00 A YEAR YOU MAY HAVE ABSOLUTE SAFETY IN A DEPOSIT BOX AT

THE FRIENDLY BANK

AND YOU'LL ALWAYS KNOW RIGHT WHERE YOUR PRICELESS PAPERS ARE

PREPARE NOW AGAINST LOSS, FIRE, THEFT AND MISPLACEMENT.

WINCHESTER NATIONAL BANK

WINCHESTER NATIONAL BANK BUILDING

7-9 CHURCH STREET

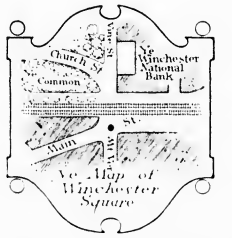

BUILDING PERMITS GRANTED

The Building Commissioner has issued permits for week ending Thursday, July 26 as follows:

A. C. Dauphinee, Medford—new dwelling and garage on lots 17-18 Stone avenue.

Irving I. Zieman, Boston—community garage and gas station at 10 Swanton street.

Henry O. Lowell, West Medford—new dwelling and garage at 200 Mystic Valley Parkway.

Frances H. Wallburg, Winchester—inside alterations to present garage at 40 Wildwood street.

Antonio Penta, Winchester—excavation only for new dwelling at 334 Washington street.

S. A. Morash, Arlington—new private garage at 12 Allen road.

George F. Osborne, Winchester—new dwelling and private garage on Lot C Fairmount street.

Robinson Abbott, Medford Hillside—excavation only for new dwelling at 21 Everell road.

Giovanni Tranfaglia, Winchester—alterations to present dwelling at 58 Swanton street.

LIFE SAVER POTTER WILL STAY AT POST

Sydney A. Potter of Dorchester, dismissed a few days ago as lifeguard at Sandy Beach, Winchester, because of an irregularity in his civil service papers, was yesterday employed by the Massachusetts Lifeguard Association to take up his former patrol at Sandy Beach and was guaranteed a job for the rest of the season.

Capt. James Ward of Newton, president of the Association, said last night that Potter, who has a dozen rescues to his credit, three of them made since he was discharged from his job was too valuable a lifeguard to be "given the gate" for the reason given by the civil service commissioners.

Last Saturday Potter was notified of his discharge on the ground that he had made a false answer to a question on the civil service examination paper. Since last Saturday he visited Sandy Beach daily and "just to keep his hand in" rescued three persons from drowning. Last Tuesday Max Friedman of Revere took up the duties which had previously been done by Potter, and on Wednesday Friedman also rescued a girl from drowning. Potter was a city of Boston lifeguard at Tenean Beach, Dorchester and at the Head House Beach, South Boston, in 1924 and 1925. He has several medals for rescue.

Needed Application

What's needed now is to apply intelligence to intelligence tests.—Detroit News.

Fashion Defined

Fashion is the science of appearances, and it inspires one with the desire to seem rather than to be.—Chapin.

STRAND THEATRE
WOBURN
MATINEES DAILY AT 2:15 — *The Theatre of Distinction* — EVENINGS AT 7:30

Friday and Saturday, July 27, 28
LON CHANEY in "LAUGH CLOWN LAUGH"
TOM TYLER and His Pals in "WHEN THE LAWS RIDES"
Added Attraction Friday Night—4 BIG ACTS OF VAUDEVILLE

Sunday, July 29—Two Big Concerts at 3:30 and 7:30
NEIL HAMILTON in "THE SHIELD OF HONOR"
ANITA STEWART in "NAME THE WOMAN"

Monday and Tuesday, July 30, 31
BILLIE DOVE in "THE HEART OF A FOLLIES GIRL"
CONRAD NAGLE in "DIAMOND HAND-CUFFS"

Wednesday and Thursday, Aug. 1, 2
LEATRICE JOY in "THE BLUE DANUBE"
MADGE BELLAMY in "THE PLAY GIRL"

Friday and Saturday, Aug. 3, 4
JACQUELINE LOGAN in "THE LEOPARD LADY"
REX BELL in "A WILD WEST ROMANCE"
Added Attraction Friday Night—4 BIG ACTS OF VAUDEVILLE

PRIVATE SCHOOL INFORMATION

An experienced staff provides accurate information and personal help to parents interested in finding the right school for their boy or girl. Call, write or telephone Department W.

LAWRENCE DURBOROW
Five Park Street, Boston
Tel. Hay. 3483

j-29-8t

Some Dislikes

As a rule, I never like the man who refers to Sunday as the Sabbath. Also, I object t the man who says it isn't money that counts, but character brains, nobility, etc.—E. W. Howe's Monthly.

Not Proud of Them

The things we all make, but never brag about, are—mistakes.

Averages Untrustworthy

Recent insurance experience has shown that average tables are often misleading. The average weights are by no means the best weights. At ages under thirty the best conditions apparently exist among those whose weights are from five to ten pounds above the average. After age thirty the most favorable conditions are found among those whose weights are below the average. The amount below average increases with advancing age and at age fifty persons seem to be at their best when their weights are as much as twenty or thirty pounds below the average. Insurance experience shows that underweight is definitely an advantage so far as long life is concerned.

Gas ...THE BETTER FUEL

For Successful Living--Health

FOR HEALTH—CLEAN BODIES, CLEAN CLOTHES, CLEAN FOOD, CLEAN HOMES.

Doctors advise frequent hot baths—washing the hands before every meal, before touching the baby or handling food, scalding dishes, scouring everything about the kitchen, sterilizing the razor, wearing clean clothes. All are tested ways to health. And all require hot water. At least one third of the water you use in your home should be hot.

Gas is necessary if you would have a quick, constant, dependable supply—day or night.

Let us advise what can be done with gas in your home to give you comfort, cleanliness and health.

Arlington Gas Light Co.
TELEPHONE WINCHESTER 0142

Choice

Choice is character in action.—Congregationalist.

Judgment

Intelligent people judge a writer by what he says, cranks judge him by what they read between the lines.—Buffalo News.

Build Your Home With Our Help

A co-operative bank loan, as an aid to home building or buying, has certain definite advantages.

Its terms can be met by the average American family.

The interest charges are reasonable.

The amount of the loan is larger, in proportion to property appraisement than is usual, since the repayment is arranged on a monthly schedule which cuts down the principal from the very start.

In fact, a co-operative bank loan is so designed that the borrower can pay it off gradually and surely, and not have a mortgage hanging over his head indefinitely.

ASK US FOR PARTICULARS

Winchester Co-operative Bank

ERNEST R. EUSTIS, *Treasurer*

11 CHURCH STREET, WINCHESTER TELEPHONE 1078

TO LET

TO LET At Nantasket Beach, rooms by the day or week, breakfast if desired. Restmore Cottage, Hampton Circle. Tel Hull 0348-W. jy20-2t*

TO LET One half duplex house in Winchester, six rooms, all improvements, garage, rent reasonable. Call Richmond 2036, Owner." jy27-tf

TO LET Garage at 8 Lincoln street. Tel. Win. 1292 •

TO LET Half house, 7 rooms, all improvements, garage if desired, corner Washington and Nelson streets. Apply at 1 Westley street. •

TO LET Apartment of five rooms, all modern improvements, beautiful location. Call at 7 Webster street •

FOR SALE

FOR SALE

FOR SALE—Wood for fireplace and Stove. $18 per cord. Cut to any length $2 extra. This is the very best hard wood on the market. We are taking orders for present and future deliveries. Roger S. Beattie, Harold avenue, North Woburn, tel. Woburn 0439.

FOR SALE Small refrigerator in good condition, price $5; victrola, other furniture and pictures. Phone Win. 1496-M. •

MISCELLANEOUS

HEMSTITCHING and picot edging. Work promptly done. Perry, 16 Pleasant street, Medford Tel Mystic 0371-J ap6-tf

PORCH OWNERS Get our prices on reseating your old piazza chairs before buying new ones. Perry, tel. Mystic 0371-J. ap13-tf

POSITION WANTED Girl of 19 wishes general housework in private family. Tel Win. 1383, p m.

POSITION WANTED Young Protestant American widow of refinement wishes position, companion or attendant to invalid, elderly assist. Address Star Office Box A •

CHAUFFEUR wants position with private family, middle aged, 15 years' experience high grade cars, best of references Phone Arlington 1772-M •

WANTED Day work 3 or 4 days a week or accommodater Tel. Woburn 1665-M evenings •

Winchester, Mass July 23, 1928

TO THE BOARD OF SELECTMEN OF THE TOWN OF WINCHESTER The undersigned respectfully petitions for a license to keep

GASOLINE

15 gallons in motor vehicles while in private garage which garage is to be located on the land in said Winchester situated on Allen Road and numbered 12 thereon, as shown upon the plan filed herewith and certifies that the names and addresses of all owners of record of land abutting the premises are as follows:

Abutters Elizabeth J. Allis, 55 Beech Street, Melrose, H. W. Green, 6 Dartmouth Street, Somerville, D. J. Mahoney, 18 Aberdeen Street, Somerville, Jennie E. Austin, 14 Owen Street, Malden

S. A. MORASH
316 Gray Street,
Arlington

Town of Winchester, in Board of Selectmen, July 23, 1928. On the foregoing petition it is hereby ORDERED that a public hearing thereon be held on Monday the 6th day of August 1928 at 7:45 p. m. in the Selectmen's Room in the Town Hall Building; that notice thereof be given by us (at the expense of the applicant), by publishing a copy of said petition, together with this order, in the "Winchester Star" at least seven days before said date and that notice of the time and place of said hearing be given by the applicant by registered mail, not less than seven days prior to such hearing, to all owners of real estate abutting on the land on which such license, if granted, is to be exercised

A true copy.

Attest:

GEORGE S. F. BARTLETT,
Clerk of Selectmen

Transparent rulers at Wilson the Stationer's.

Old Year Dead When Harvest Is Gathered?

That the calendar by which we count our days does not fit in harmoniously with the seasons is pointed out by an editorial in Liberty Magazine.

"It has long been obvious," explains the editorial, "that starting the calendar on the first of January is all wrong. The year ends with the harvest, when the last grain is in, the leaves are fallen, and the earth has gone to sleep. The closing day of the calendar might well be that one on which we turn away from outward things and ask about the chances of having a little steam heat.

"It is unlikely on the whole, that the calendar makers will agree to end the year with the fall and begin it with the spring, as is meet and proper," concludes the editorial. "We must take January 1 as the beginning of the year because Julius Caesar fixed it that way and nobody has changed it."

UPHOLSTERING
Expert Work Absolutely Guaranteed
Our Prices Are the Lowest
H. OSCAR & CO.
124 Harvard Street Brookline
Tel. Aspinwall 8264 •
"We do cabinet making and refinishing"

First Class Upholstering
SLIP COVERS MADE TO ORDER
MATTRESSES
Repair Work a Specialty
H. J. ROSCOE
88 MAPLE ST., STONEHAM, MASS.
Telephone 0045-R
Reference ap8-tf Reasonable

Auto Painting Duco Spraying
ROBERT W. DOVER
DENTS REMOVED AND LIGHT REPAIRS
746 Main St. Winchester, Mass.
TEL. 0658

OIL BURNERS
All Makes Serviced
R. M. KIMBALL
TEL. WIN. 1365
f17-tf

ELECTRIC REFRIGERATION
All Makes Serviced
R. M. KIMBALL
TEL. WIN. 1365
f17-tf

FRANK REECO
GARDENER
Now is the time to prepare for your garden and lawns, trees and strawberry vines. Grading and trucking, cement work, driveways, cellar foundation. Jobbing of all kinds.
392 Washington St. Tel. Win. 0665-J
mh30-tf

LEVINE and FARBER
515 MAIN STREET
TEL. WIN. 1880-W
We specialize in cleaning, pressing, dying. Work called for and delivered. A call will bring us to your door.
ja6-tf

CALL
D. R. Williamson & Sons
for
PLASTERING BRICKWORK
Outside Cement Stucco a Specialty
Jobbing Promptly Attended to
91 MISHAWUM RD., WOBURN
Tel. Wob. 0858-R
je22-tf

TUTORING
Chance to make up GRAMMAR SCHOOL or HIGH SCHOOL conditions by September.
TEL. WIN. 1015-M

F. S. HALL
First Class
HOUSE PAINTER
190 Bayswater St., East Boston
CALL EVENINGS
East Boston 0583-W
jy27-4t*

Great Britain's Forests

There are now sixty-two forests in England and Wales and fifty in Scotland, although the trees in many of them may yet be small. Something like fifteen new ones are established by the forestry commission every year.

SUNDAY SERVICES

SECOND CONGREGATIONAL CHURCH

Rev. John E. Whitley, Pastor 507 Washington street. Tel. 0431-J.

10:30 A. M.—Sunday morning service Sermon by the Pastor. "Seekers of Rest and Quiet."

FIRST BAPTIST CHURCH

Corner Washington and Mt. Vernon streets. Rev. Benjamin P. Browne, Pastor. Residence, 3 Webster Street. Phone Win. 1930.

The Methodists, Congregationalists and Baptists are uniting during the summer and the services on July 29 and Aug 5, 12, 19, 26 and Sept. 2 will be held in the Methodist Church.

UNITARIAN CHURCH

Rev. George Hale Reed, 8 Ridgefield road Tel Win. 0424.

Services are discontinued during the summer months, to be resumed the second Sunday in September. Mr. Reed's address is, "Taylor's Lane, Little Compton, R. I." His telephone number is, "Little Compton 3 ring 4." He will gladly respond to any call, if he may be of service.

FIRST CHURCH OF CHRIST, SCIENTIST

All Seats Free

Sunday, July 29—"Love."

Sunday School at 12 o'clock.

Services in the Church Building opposite the Town Hall, 10:45 A. M.

Wednesday evening meeting at 7:45 P. M.

Reading room in Church Building. Open daily from 12 M. to 5 P. M. except Sundays and holidays.

CHURCH OF THE EPIPHANY

Rev. Truman Heminway, Rector, 3 Glengarry. Tel. Win. 1916

Deaconess Lane, 31 Washington street. Tel Win. 1336.

Sexton, Wallace Murphy. Residence, 38 Washington street.

All seats free. Strangers cordially welcome

Morning Prayer at 9 A. M.

The Rev. William S. Packer will preach.

METHODIST EPISCOPAL CHURCH

Corner Church and Dix streets. Rev. H William Hook, Minister. Residence, 30 Dix street, telephone 0539-M.

Schedule for the Union Summer Services—July 29 and Aug. 5 under the auspices of the Congregational Church.

Aug. 12, 19, 26 and Sept. 2 in the Methodist Church.

FIRST CONGREGATIONAL CHURCH

Rev. Howard J. Chidley, D.D. Minister. Residence, Fernway. Tel. 0071.

Rev. Morris J. Butler, B.D., Assistant Minister.

The Union service on Sunday, July 29 under the auspices of the First Congregational Church will be held at the Methodist Episcopal Church at 10:30 a. m. The mid-week service on Wednesday, Aug 1 will also be held in the Methodist Church at 7:45 p. m.

Mr. Chidley's address for the summer is: Lake Placid Club, Lake Placid, New York.

WINCHESTER PLAYERS IN TEDESCO TOURNEY

Several of Winchester's young tennis stars are participating in the North Shore championships being held this week at the Tedesco Country Club, Swampscott. Louise Packer, Winchester's leading girl player, successfully passed through the first round of play, defeating Sally Brooks of Winthrop on Wednesday, 6—4, 3—6, 6—3. Virginia Merrill also advanced to the second round, winning from Eleanor Kaufman by default. Virginia was eliminated in the second round played yesterday by Mrs. Delloyd Thompson, 6—2, 6—2, while Louise also lost a spectacular match to Mrs. Harrison Smith, an experienced player from Philadelphia, 5—7, 9—7, 8—6, easily the hardest fought contest of the women's play. The other local girls in the tournament, Maribel Vinson, Frances Pettingell, Mary Cutter and Frances Ponier, all went out in the first round, but the showing of the last named against Virginia Hilleary, one of Pennsylvania's leading juniors and a member of the Philadelphia Women's Sears Cup Team, was worthy of high praise. Mary Cutter also made a fine showing against Virgina Rice, the Longwood junior champion.

In mixed doubles Louise Packer with Ricardo Tapia, of the Mexican Davis Cup Team, have advanced to the second round as have "Bill" Packer and Eleanor Cohalon. All the local entries in the women's doubles were eliminated in the first round except the Packer sisters who went out in the second.

MARRIAGE OF MISS RUTH McCALL ANNOUNCED

From her summer home at Lancaster, N. H., Mrs. Samuel Walker McCall announces the marriage of her daughter, Ruth, to Mr. Wayne Baker Hughes on Monday, June 23. The bride's father, the late Samuel W. McCall, was known as the War Governor and former Representative from Massachusetts at Washington. Mr. and Mrs. Hughes are to be at home after Nov. 15 at 434 Old Lancaster road, Haverford, Pa.

FRANCE'S NOTION COUNTER AND AMERICA'S GENERAL STORE

Discussion of French and American tariffs raises two questions of popular interest: What does Uncle Sam buy at France's notion counter, and what does France buy at America's general store?

Given an unlimited checking account Uncle Sam could find for his masculine use few representative French products in an average large American city, says a bulletin from the Washington, D. C. headquarters of the National Geographic Society. B—Madam Columbia—what a buying orgy she could have! In one year France does a $157,000,000 business, chiefly with American women.

France Values Woman Buyer

First, an American woman shopping with an unlimited chacking account would pick out Paris gowns of the latest mode, Paris hats and Paris shoes, Paris gloves and Paris handkerchiefs. At the perfumery counter a fragrant fluid that may cost many dollars an ounce, face powder, rouge, lipstick and eyebrow pencil—all the thousand items of the commerce of vanity. At another counter she would purchase a French hand bag and at still another French pearls.

Check book in hand let her enter a delicatessen. What an armful of French products awaits her there: French peas, French mushrooms, truffles, "English" walnuts from Bordeaux, creamy Camembert cheese, smooth Gruyere cheese, green veined Roquefort cheese, Brie cheese, Munster cheese from Hautes Vosges, pate de foie gras from Strasbourg or Toulouse, sardines from Brittany, French packed vegetables of all kinds, French syrups, French mineral waters, Vichy and the like (342,000 gallons in one year), narcissus and lily bulbs for table decoration, and garlic for seasoning from Tours.

The shopper has not finished. Back at the yard goods department, the ribbon counter, the lace counter, the comb counter, the umbrella counter, and the thread and button counters she could spend and spend, buying the beautiful French creations, articles of the "luxe" trade, as it is called in France.

Cotton Our Major French Export

The United States' exports to France, although double the value of imports, concentrate on a few products. To observe the products concealed behind the dollar sign of statistics it is necessary to visit New Orleans, the ports of Texas, Norfolk, Seattle, Chicago and New York. King Cotton reigns undisputed monarch of the Amirecan export trade to France, monopolizing almost one-half the total value which runs to $280,000,000. Texas sends petroleum products in addition to cotton; Montana, much copper; Chicago, wheat, lard and bacon; Seattle, condensed milk; New York, machinery, and Norfolk two dissimilar fuels, coal and tobacco.

The 124,000 dressmakers of Paris are not, curious to record, France's premier exporters to America. Paris has nothing to do with the Republic's leading American dollar catcher, the walnut. While the "luxe" trade of Paris, apparel, perfumes, cosmetics, and jewelry rolls up the largest collective total, the "English" walnut, grown in Southern France and exported from Bordeaux and Marseille individually leads the list with a value of $6,193,000 in one recent year. Six other leading exports to the United States, in order of their importance, are perfumery and cosmetics, unstrung pearls, silk wearing apparel, cotton laces, gold and silver threads, braid, fabrics and laces, and leather gloves.

Traded Tobacco for French Dolls

On the James River and on the York, the daughters of tobacco planters, before the Revolution, waited as impatiently for Paris dolls dressed in the latest fashion as the 1927 girl watches for the latest fashion magazine. Paris' dominance in the realm of Western women's fashions has been constant for 600 years. Not only Paris but many towns of France have been consecrated to the manufacture of creations for the adornment of women. Lyons, whence come the beautiful silks for the Paris dressmakers, has woven silk since the days of Marco Polo. Saint Etienne has broken countless men's hearts by reeling off year in and year out, to a waiting woman's world, countless yards of silken ribbon. Oyonnax, in the Alps' foothills, the comb town of France, sold combs also to Maria de' Medici. Beauvais produces bone buttons, Meru pearl buttons, Pont-a-Mousson paper buttons and so it goes.

Cargoes that leave Le Harve and Marseille and Bordeaux wharfs today may be better packed in snug boxes than galleon cargoes of olden days, but their contents are no less worthy of some poet's praise. Beneath the decks trod by tourists homecoming from France, lie pungent crates: 93,000 pounds of geranium oil in one year; 18,917 pounds of attar of roses; 83,530 pounds of thyme, and 136,413 pounds of sweet lavender. Holds of ships from France contained 53,000,000 narcissus and lily bulbs and 41,288 pounds of truffles for the table; 185,000 pounds of licorice from Antioch; vanilla from Reunion; a million pounds of willow branches cut from the picturesque trees of France for American baskets; fine china from Limoges, Sevres, and Quimper, and more than a million dollars' worth of ribbons.

Skunk Skins and Lard

Economically the United States still remains a raw colonial country as far as France is concerned. The United States supplies the raw materials for skilled French craftsmen who sell them back to us as artistic creations. Raw cotton goes from Texas to the looms of France and then as lace and dress goods recrosses the Atlantic Ocean to New York. Lard shipper from Chicago to the Riviera is used to extract flower essences for perfumes which later sell on Michigan boulevard. Skunk skins to the value of over a million dollars go to French annually from the United States and return as apparel a la mode.

Only in the realm of machinery does the United States market with France on the scale of an advanced civilization. To weave American cotton France buys American textile machinery and her dressmakers use American sewing machines. Her clerks write on American typewriters, and her printers work often on American printing presses. Fourteen per cent of France's imports come from the United States. We rank France 13th as an export market for American products and 18th as merchant of foreign goods sold in the United States.

WINCHESTER TRUST COMPANY

WINCHESTER MASS.

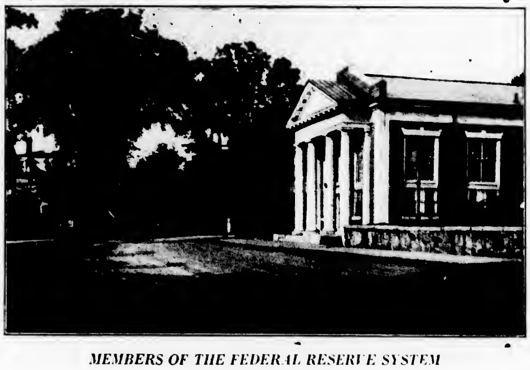

MEMBERS OF THE FEDERAL RESERVE SYSTEM

CONDENSED STATEMENT OF CONDITION AS RENDERED TO THE COMPTROLLER JUNE 30, 1928

U. S. Bonds	$ 156,500.00	Capital	$ 100,000.00
Miscellaneous Bonds	1,043,345.12	Surplus	100,000.00
Loans & Discounts	1,176,853.37	Undivided Profits	67,310.52
Banking House	19,000.00	Deposits	2,316,490.80
Vault	3,000.00	Reserves for Taxes	4,000.00
Due from Banks	156,796.88	Dividend Payable July 2, 1928	6,000.00
Cash in Vault	38,305.95		
	$2,593,801.32		$2,593,801.32

RALPH E. JOSLIN, President

FREELAND E. HOVEY, Vice-Pres. CHARLES E. BARRETT, Treas.
FRED L. PATTEE, Vice-Pres. HELEN M. MONROE, Ass't Treas.

Directors

CHARLES E. BARRETT
CUTLER B. DOWNER
JERE A. DOWNS
GEORGE A. FERNALD
FREELAND E. HOVEY
RALPH E. JOSLIN
JAMES NOWELL
WILLIAM L. PARSONS
FRED L. PATTEE
FREDERIC S. SNYDER
CHARLES H. SYMMES

WOBURN AUTO EXPRESS COMPANY

T. H. Cannon, Prop.

WINCHESTER & BOSTON

Two Trips Daily

EXPRESS SERVICE—TRUNKS AND BAGGAGE RECEIVED AND DELIVERED TO ALL S. S. AND R. R. TERMINALS

Woburn Office—135 Montvale Avenue, Tel. Woburn 1515
Boston Office—177 Blackstone Street, Tel. Richmond 4790
je29-tf

Tennis Balls

HAVE YOU TRIED THE NEW DUNLOP BALL?
WE ALSO CARRY THE SPAULDING BALL.

THE STAR OFFICE

Women See Fight

An impromptu fight between two gamecocks in the window of a poultry store in South Philadelphia recently demonstrated that women are as anxious to see a fight as men.

Stopping Static

A gentleman claims that his invention will stop static. We often thought of using an ax.—Cincinnati Enquirer.

Fingerless Families

The story is that the great-great-grandmother, when she was young, told a lie about an apple, whereupon her parents threatened her with a curse that her children later on would be born with deformed hands. Whether it is true or not, the family of whom the story is told have for four generations suffered from a curious deformity. Ten members have had something wrong with their fingers, some having only two joints instead of three in some of the fingers, others having no finger-nails, and one or two being without fingers at all.—London Tit-Bits.

Wise Man Said, First Be Sure You're Right

Before we pride ourselves upon that courage which makes us speak rather than to preserve that silence which we are so often advised is golden, let us be very sure that our convictions are worthy of the courage of which we boast. In the first place, are they convictions or merely slogan expressions which we have encouraged ourselves to regard as beliefs? Have we thought about them profoundly? Have we taken the trouble of investigating the roots from which they spring? Have we made them part of us through observation, experience and a prayerful desire to know what is truth and thereafter to be loyal and vigorous in our support of it? Have we any reason to be sure we are right before we scream out our confidence upon the housetops? Perhaps, a little more humility as regards one's convictions might not be so bad after all. To be modest and reserved at times requires, perhaps, even a higher grade of courage than to strut about and shout and proclaim ourselves to be the heroes of the world.—Elizabeth Marbury in Delineator.

GRANADA THEATER

Those who scoff at motion pictures as an art should see Marion Davies in "Quality Street," now showing at the Granada Theater in Malden, and then well weigh their words. Miss Davies proves conclusively that none of the quaintness of Sir James Barrie's heroine has been lost in its transition to the screen. It might well be said that Barrie wrote this opus for Marion Davies, were we not reminded of the wonderful work done in the same role by Maude Adams. Seldom has a wonderful stage vehicle like this been treated with such kindness by those who adapt stage plays to the screen.

"Quality Street" is a period play, dealing with provincial England at the time of the Napoleonic wars. The heroine falls in love with a young doctor whom she believes is about to propose. If he had any such idea in mind he promptly lost it by listening to a recruiting sergeant in search of men to fight Napoleon. Years later when he returns he is shocked and grieved at the changed appearance of the heroine. The latter, however, is able to make herself up as the beauty of years before, and after soundly teaching the doctor a lesson succumbs to his love declaration and accepts his abject apologies. Conrad Nagle plays the hero and gives a fine performance. The regular five act bill of selected Granada vaudeville, with Hatch's Revue, is also to be seen at the Granada the last three days of this week.

"The Street of Sin," with Emil Jannings as the star, comes to the Granada for three days starting next Monday. In this new picture Janning's duplicates the marvelous acting he did in "The Last Command" and "The Way of All Flesh." It is a drama of East Limehouse, London's slum district. The picture concerns the regeneration of "Basher Bill," a giant brutter who rules the ugly district with his fists. His domestic life is shared by a girl of the streets until a Salvation lass comes into the neighborhood, seeking in her pity and piety to win back the souls of the slums. Her sweetness and innocence cause Jannings to give up his evil ways with the story mounting to a mighty climax. Fay Wray is the star's leading lady.

UNIVERSITY THEATRE

The feature pictures at the University for four days beginning Sunday are "The Shepherd of the Hills" from Harold Bell Wright's famous novel and "Beware of Blondes" with Dorothy Revier and Matt Moore.

Alec B. Francis, Molly O'Day, John Bolles, Matthew Betz, Romaine Fielding, Joseph Bennett, Otis Harlan, Maurice Murphy, John Westwood, Marion Douglas and several other notable film players represent the familiar characters of "The Shepherd of the Hills."

In "Beware of Blondes" the plot revolves around a rare emerald that changes hands with the rapidity of "Button, button, whose got the button?" Many guesses are made during the unfoldment of the plot; but it's 10 to 1 the guess is wrong. An intriguing love interest, born under the influence of moonlight nights on the Pacific, waxes strong in the subtle atmosphere of Honolulu.

For the last three days of the week the program includes "The Wheel of Chance" with Richard Barthelmess and "Vamping Venus" with Charlie Murray, Louise Fazenda and Thelma Todd.

The consensus of opinion regarding "The Wheel of Chance" is that it is a combination of all the outstanding merits of "Humoresque" and "Madame X," two of the most popular pictures ever made. "The Wheel of Chance" is from "Roulette," a short story by Fannie Hurst, and relates the great love story of a mother and her two sons.

In "Vamping Venus" Charlie Murray was the natural choice for the role [illegible] he fills the bill to perfection. Murray is in his element as King [illegible] of Ireland, and his antics, together with those of Louise Fazenda, who plays his nagging wife, cause chuckles to grow into laughs and laughs into roars of merriment.

Her Point of View

[illegible]

"Doubtless, Lady Blankspace," [illegible] said, when [illegible] called [illegible] one afternoon, "you have noticed the time that is wasted at bridge parties."

Lady Blankspace agreed heartily.

"You're right," she said. "Some people take years to shuffle and deal, don't they?"—London Mail.

Conscience, the Guide

The man who fixes upon something that he feels he must do at the expense of everything else if necessary will find the greatest adventure he will ever have on this side.—American Magazine.

POTTER GIVEN HEARING

Deposed Sandy Beach Life Guard Appealed From Commissioner's Ruling

Sidney A. Potter of 391 Adams street, Dorchester, discharged from his position as life guard at Sandy Beach on Mystic Lake for the failure to report an alleged court record when taking his civil service examination, was granted a hearing Wednesday by Commissioner Elliott Goodwin at the State House as a result of Potter's appeal from the Civil Service Board's ruling. The hearing was brief and at its conclusion Mr. Goodwin stated that his investigation of the case was complete and that he would make his decision known in a day or two. Potter also visited Governor Alvan T. Fuller to acquaint the chief executive with his side of the case.

Meanwhile Rep. Charles R. Doyle of Malden and Peter J. Fitzgerald of Boston had called Tuesday upon the Governor to urge that Potter be reinstated. The latter is said to admit having been in the District Court at Lowell for driving a motor car without a license but claims that his failure to report his "misdemeanor" was due to an oversight.

Public sentiment seems strongly on the side of the deposed lifeguard who has made a fine record at Sandy and other beaches, and is the holder of two medals for heroic rescues. On Tuesday afternoon Potter went to Sandy Beach for a swim as a private individual and while there brought ashore Miss Lillian Walsh, 16, of 45 Frank street, Cambridge, who had become exhausted while swimming and was sinking as the former life guard reached her. Miss Walsh was revived by a physician who was summoned to the beach by an emergency call and taken to her home.

FORMER RESIDENT OF WINCHESTER DIED IN CALIFORNIA

News was received here this week of the death in Barcelona, Cal., on Saturday, July 21, of Mrs. Frank J. Hammer, whose husband was for some time general agent in that city for the Provident Mutual Life Insurance Company.

Mrs. Hammer formerly was Mary Lewis McKenzie, daughter of the late Mr. and Mrs. Alexander McKenzie, and she was born in Westfield, in which town she was subsequently married to Mr. Hammar. For some years Mr. and Mrs. Hammer lived in Kansas City, and then they came to Boston where Mr. Hammer became identified with life underwriting.

The family home was first in Brookline where Mrs. Hammer was a member of the Harvard Church; later they moved to Winchester. The fine residence at the corner of Everett avenue and Stratford road was built for the Hammers and occupied by them while in town. In 1925 Mr. Hammer retired from business and he and his wife went to Redlands, Cal. where because of Mrs. Hammer's health they continued to reside. Besides her husband, Mrs. Hammer is survived by two sons, Ralph M. Hammer of Redlands, and Alexander M. Hammer of Lexington, and a daughter, Mrs. Bernard Knowlton (Janet Hammer) of Los Angeles, Cal.

CAREY WON BOTH RACES ON MYSTIC SUNDAY

Arnold Carey proved the best of the skippers in the sailing canoe races sponsored by the Medford Boat Club on Mystic Lake last Sunday. Two races were sailed over a $2\frac{1}{2}$ mile course, Carey winning them both. His time for the first was 11:02:11 and for the second, 12:16:14.

Carey was given some close competition in the first race by John Nelson who finished second but in the second race the latter was disqualified after his canoe struck that of Richard Clark. George Boynton profited by the mishap to finish in the runner-up position.

The summary:

First Race

[illegible]	11:02:11
[illegible]	[illegible]
[illegible]	[illegible]
[illegible]	[illegible]
[illegible]	[illegible]
[illegible]	[illegible]
[illegible]	[illegible]

Second Race

[illegible]	12:16:14
[illegible]	12:25:06
[illegible]	12:26:02
[illegible]	[illegible]
[illegible]	[illegible]
[illegible]	[illegible]

Fantastic Is Not the Word

[illegible] of fantastic size in which they carried their possessions—pack mules, donkeys and an occasional camel.—From [illegible] magazine.

Romans Liked Oysters

It is difficult if not impossible, to say when oysters were first used as food. The Romans knew the art of oyster culture and practiced it to a limited degree.

Healthy Children

There are two kinds of healthy children: Noisy ones and those who will not keep quiet.

WARD AND MAHER VICTORS AT WINCHESTER

Norfolk Team Won Annual Invitation Four-Ball Tourney

Elmer Ward and E. T. Maher of Norfolk won the championship division honors in the annual invitation four-ball golf tournament sponsored last week by the Winchester Country Club. The tourney was a three day affair, opening Wednesday and ending with the championship round on Friday afternoon. Ward and Maher won the final match from Marshall W. Forest of Vesper and C. D. A. Grasse, Jr., of Mt. Pleasant, the score being 4 and 2.

Many Winchester players were among the big field participating in the tourney, some doubling with members of rival clubs. Following is the list of the local entrants with their scores in the qualifying round:

L. D. Wood (15) and Sears Walker (15) Winchester	73	7	66
W. A. Jackson (5) Winchester and R. W. Hyde (13) Tedesco	73	5	68
H. E. Merrill (16) and J. W. Osborne (21) Winchester	77	8	69
F. F. Nazro (7) and R. L. Rideout (14) Winchester	76	5	71
R. V. Bean (8) Cohasset and R. L. Smith (8) Winchester	76	4	72
Don Connors (18) and E. M. Fisher (13) Winchester	81	9	72
L. M. Grimball (5) Belmont and G. A. Rivinius (16) Winchester	76	3	73
H. E. Reeves (18) Winchester and C. S. Reed (6) Thorny Lea	78	5	73
W. W. Wood (10) Brae-Burn and C. Whitten (15) Winchester	81	8	73
C. H. Carroll (17) and F. L. Eames (18) Winchester	81	8	73
A. M. Bond (9) Winchester and J. A. Galvin (7) Commonwealth	79	5	74
J. F. Blackham (10) and Robert McKeown (12) Woburn	80	6	74
H. K. Olmstead (16) and G. L. Barton (10) Winchester	81	7	64
V. H. Carpenter (7) Brae-Burn and E. R. Murphy (16) Winchester	81	6	75
E. A. Tufen Jr. (12) Winchester and Walter Clarkson (8) Vesper	81	6	75
Curtis Olmstead (0) Winchester and James Chapman (3) Houston, Texas	80	2	78
S. E. Newman (10) and M. F. Brown (7) Winchester	81	3	78
F. L. Hale (15) Pelham and R. W. Hart (18) Winchester	85	7	78
T. J. Freeburn (15) Winchester and J. W. Hobbs (13) Belmont	86	8	78
J. S. Hall (18) Winchester and G. D. Hall (12) Rockport	86	8	78
A. A. Kidder (22) and J. A. Dolben (17) Winchester	87	9	78
R. M. Clough (6) Winchester and A. P. Glover (7) Meadowbrook	79	0	79
M. S. Holmes (9) Bellevue and J. L. S. Barton (11) Winchester	84	5	79
O. J. Logue (15) and Leo J. Mawn (7) Woburn	84	5	79
E. E. Babb Jr. (11) Bellevue and H. A. Peterson (17) Winchester	86	7	79
P. B. Elkins (16) and F. H. Gerry (20) Winchester	89	10	79
T. R. Aldrich (18) and P. F. Wild (21) Winchester	91	11	80
J. H. Joy (11) Winchester and A. E. Goodwin (10) Bear Hill	91	9	82
S. W. Ryan (17) and E. E. Bates (19) Winchester	92	10	82
W. F. Smart (18) and W. C. Carr (22) Winchester	92	9	83

The local teams of Jackson and Hyde, Bean and Smith, Merrill and Osborne, Grimball and Rivinius, Wood and Walker, Nazro and Rideout qualified for the championship division but with the exception of Grimball and Rivinius all were eliminated in the first round. The last named combination entered the second round where it was defeated by G. V. and Edward Rotan of Houston, Texas, semi-finalists, 6 and 5.

In the second flight the local teams surviving the first round were Reeves and Reed, Clough and Glover, Galvin and Bond, Carpenter and Murphy, Chapman and C. Olmstead. The semi-final round saw Bond and Galvin eliminate Clough and Glover, 1 up; while Knowles and Shriner, Belmont Spring, defeated C. Olmstead and Chapman, 9 and 7. Bond and Galvin won the final round from Knowles and Shriner, 5 and 4, giving Winchester its only divisional win of the tourney.

Winchester teams to survive the first round in the third flight included Newman and Brown, H. Olmstead and Barton, Connors and Fisher, J. L. S. Barton and Holmes. Connors and Fisher got by the second round but were eliminated in the semi-finals by Hern and Crowley of Wollaston, 3 and 2. The ultimate winners were C. W. Harrison and G. H. Harrison of Monoosnock.

Kidder and Dolben, Freeburn and Hobbs, Peterson and Babb were the locals to survive the first round in the fourth flight, Freeburn and Hobbs and Peterson and Babb entering the semi-finals. Both were defeated in the latter round. R. W. Rivers and R. S. Townsend of the Country Club won the honors in this division.

In the consolation division of the tournament, Wood and Walker finished in the runners-up position, their net equalling the 63 of the winners, "Joe" Monahan of Sandy Burr and Wallace Coolidge of Arlmont, who had a gross of 67, three under that of the local team. Incidentally Monahan in this round shot a spectacular 70 to give Winchester's present course a new record. Nazro and Rideout, Mawn and Logue, Jackson and Hyde were other local teams to show well in the tourney for the first round losers.

One Is About Gone

The fisher, most closely related to the marten, is exclusively American, inhabiting a rather narrow range from Nova Scotia to northwestern British Columbia and in the Alleghenies, Rocky mountains and Sierras Cascade ranges. It was never a common species, says Nature Magazine, and the effect of settlement and unrestricted trapping has been its virtual extinction over most of its range; yet it still has little protection and the high price that the skin commands insures its continued pursuit.

WAS FATHER OF CHARLES T. MAIN

Thomas Main, who passed away Monday, July 23, at his home on Prospect street in Marblehead was the father of Mr. Charles T. Main of Winchester, one of the leading mechanical and mill engineers in this country and a past president of the American Engineers' Society.

The deceased was in his 97th year and had the distinction of being the oldest male resident of Marblehead as well as the oldest member of Atlantic Lodge, I. O. O. F. He was the first chief engineer of the Marblehead pumping station, entering upon his duties there when the municipal water works was installed in 1889 and continuing until his retirement in 1911.

The survivors, besides Mr. Charles Main, are two daughters, Mrs. Cordelia Ireson and Miss Carrie Main, both of Marblehead, and a sister, Mary Wiggin of Marblehead.

ARCTIC EXPLORATIONS THAT HAVE BEEN MADE FROM THE AIR

Aircraft has played a more important part in the exploration of the Arctic than appears at first thought, it is pointed out by the National Geographic Society in a bulletin from its Washington, D. C. headquarters.

Andree was the first to put the idea of polar exploration from the air into execution, says the bulletin. The dirigible had not been perfected, so he pinned his faith to a free balloon, hoping that winds would blow his craft to the North Pole. With two companions, he rose in his balloon from Dane's Island, near the northwestern point of Spitsbergen, 31 years ago, in July 1897. A message by carrier pigeon from near latitude 82 North was the last heard of the expedition.

Wellman's Balloon and "Serpent"

In 1907 Walter Wellman took off in a dirigible from Andree's balloon house in Dane's Island, but was blown against the near-by mountains and had to slit the balloon bag.

Wellman made another attempt with a dirigible from Dane's Island in 1909. From this ship he dragged a large steel and leather "serpent" stuffed with extra food and supplies. The strange craft made a good start, but the "serpent" suddenly broke its cable and the dirigible shot into the air. After a struggle to return southward it fell into the sea about 120 miles north of Spitsbergen where Wellman and his companions were rescued.

The next use of a balloon in the Arctic was in 1910 when Count Zeppelin, German maker of dirigibles, went to Spitsbergen to arrange for a flight by one of his huge air cruisers. He took on his ship a captive balloon and used it in observations of the ice-pack to the north. These preliminary observations, however, were not followed by exploration with a rigid airship.

First Use of Airplanes

The first flight over polar regions in a heavier-than-air machine came in May, 1925. The place was again Spitsbergen, which saw the first use of balloons in Arctic exploration. Amundsen and Ellsworth with four companions flew north from Kings Bay in two airplanes fitted with landing skids. When six hours out, their gasoline supply half gone, they landed on the ice about 150 miles south of the pole. One plane was abandoned; and after nearly four weeks of work the six men got the remaining plane into the air and returned to Spitsbergen.

The same summer a National Geographic Expedition took three U. S. Navy planes by ship to north Greenland and in August made a number of exploratory flights over Ellesmere Island and Greenland.

These planes were in charge of Comdr. Richard E. Byrd.

In 1926 Wilkins and Eielson made the first of their attempts to fly by airplane from Point Barrow, Alaska, across the polar regions. On March 31 they flew 140 miles north of the Alaskan coast and returned. This flight carried exploration in that region 70 miles or more father north than ever before.

Byrd and Bennett Reach North Pole

On May 9, 1926, Byrd and Bennett, flying a monoplane from Kings Bay, Spitsbergen, made the first conquest of the North Pole by air. After circling the pole point they returned to Kings Bay on the same day.

Two days later Amundsen, Ellsworth and Nobile with a staff and crew of 13 other men, left Kings Bay in the Norge, a semi-rigid dirigible. They bew over the North Pole and on to Teller, Alaska, remaining in the air 71 hours.

In March, 1927, Wilkins and Eielson made their second attempt to fly in an airplane from Alaska across the polar regions. After flying approximately 550 miles to the northward they were forced to the ice by engine trouble, and after making repairs turned back. The gasoline supply was exhausted while the plane was still 70 miles north of Point Barrow. They landed on the ice, abandoned the plane, and walked and crawled back to the Alaska coast in 12 days.

The Flights of 1928

The remaining history of air exploration in the Arctic is so fresh that its actors' names are still on the front pages of newspapers. On April 15 and 16, Wilkins and Eielson were successful in their third attempt, and flew from Point Barrow over a large expanse of unexplored Polar Sea, landing on a small island near Green Harbor, Spitsbergen.

On May 6, Nobile, in a new dirigible, the Italia, arrived in Spitsbergen and made arrangements for a series of exploratory flights into unknown Arctic areas. On May 11 he made an eight-hour flight but was forced back by fog. On May 15 and 16 the Italia cruised eastward crossing Franz Josef land and reaching Lenin Land, then returned to Kings Bay. The Italia set out for the North Pole on May 23 and reached it early on the morning of May 24. It was on the evening of the following day, while fighting their way back toward Kings Bay against a stiff head wind, that the Italia and its crew dropped from sight, to be rescued after many anxious days.

PHILIPPINE FUJIYAMA DESTROYS HEMP PLANTATIONS

Such is the long arm of commercial geography, that America's oil drillers, her sailors, her shipping clerks, and many others who use rope and cord in their daily tasks have a closer contact than they know with a volcanic eruption in the far away Philippines, says a bulletin from the Washington, D. C. headquarters of the National Geographic Society.

The eruption of the volcano Mayon in the Albay Province of Luzon is reported to have virtually destroyed the town of Libog and several villages. Lava has rushed down the mountain toward the sea, and on its way has plowed through great plantations of "manila hemp." This is the very heart of the "hemp" region whence comes the fiber that almost since the discovery of the Philippines has supplied the world with its strongest rope.

"Hemp Trees" Grow on Volcano Slopes

Albay Province is near the end of the long peninsula that forms the southern end of Luzon, stretching southeastward for 200 miles from Manila. Mayon is near the eastern shore of the peninsula, rising 8000 feet from a plain. Its eastern slopes extend almost to the sea. It is the most beautiful and symmetrical of the Philippines' 20 or more active volcanoes, and deserves in this regard to rank as the Philippine Fujiyama. Normally it gives off a faint plume of gas and steam, which at night glows as it reflects the molten lava far below. Because of this, Mayon, like Stromboli in the Mediterranean, has long been a beacon for mariners.

The town of Legaspi, port terminal of the railway of eastern Luzon, situated only eight miles from the volcano, is one of the greatest shipping points for abaca fiber in the Philippines. Thousands of tons were also shipped annually from Libog, reported destroyed by lava.

The new "Rain Pack" containing a waterproof coat and hat, is at the Star Office.

AMENDMENT TO BY-LAWS

TOWN OF WINCHESTER, MASS.

Adopted at Town Meeting on June 11, 1928

VOTED, That Article VI of the By-Laws be and is hereby amended by striking out the title and inserting in place thereof the following new title:

WATER WORKS AND SEWERAGE SYSTEM

and by inserting after Section 17 the following new section.

SECTION 18. Two-thirds of the cost of the construction hereafter of any sewer or extension of any existing sewer or the doing of any other work in connection therewith, except particular sewers from common sewers to the lines of ways, shall be assessed upon the estates specially benefited thereby, under and subject to the provisions of Chapter 180 of the Acts of 1927, and such cost shall be the average cost, to be determined by the water and sewer board in each year, of such construction and extension and other work in connection therewith in a period of five years next preceding the year in which such average cost is to be determined.

I hereby certify that the foregoing is a true copy of the amendment to Article VI of the By-Laws adopted by the Town of Winchester, Mass. at an adjourned session of the Special Town Meeting of June 11, 1928, held on June 11, 1928, and approved by the Attorney General of Massachusetts on July 10, 1928.

MABEL W. STINSON,
Town Clerk

jy20-3t

OUR NEW FUNERAL HOME

One of the many desirable facilities available in connection with our dignified and strictly modern service.

Our years of experience have enabled us to advise with authority and we have never been so well equipped to afford complete satisfaction.

OUR SERVICE IS AVAILABLE ANYWHERE IN MASSACHUSETTS

KELLEY & HAWES CO.
Funeral Directors
Lady Assistants

PHONES: WINCHESTER 0035, 0174, 0106

(Continued from page 1)

WINCHFSTER BOY NAVIGATOR OF WINNING TRANS-ATLANTIC YACHT

The big boats which the Elena led across the line, all sailed from scratch. The Nina had liberal time allowances from the other two competitors in her class, but by finishing well ahead of them she did not need to take advantage of her handicaps.

By completing her course first the Nina received much of the pent-up enthusiasm of the hundreds of yacht fans and society people who have been awaiting the finish of the race for several days. Her crew, made up of students from Yale, Princeton and Harvard, plus one professional sailor, used megaphones to boom a response to the applause that came to them from the deck of the royal Spanish yacht, from the American cruiser Detroit and from the cruiser Principe Alfonso of the Spanish Navy.

The boom of the gun at the finish line on the pier of the Royal Maritime Club was echoed by salutes from the warships and rockets sent up by the crews of other vessels.

As the Nina came to anchor the King and Queen stepped aboard her to congratulate the owner and crew. Ambassador and Mrs. Hammond, with the entire staff of the American embassy and their wives, Rear Admiral Burrage and several officers from the Detroit also boarded the tiny craft whose deck was soon swarming with visitors. Launches and other small harbor boats hovered around her while the band of the Detroit kept the melodies of the American and Spanish anthems floating across the harbor.

Skipper Hammond said that the 25-day voyage of the Nina was without starling incident. He said they had splendid weather at the start and made about 160 miles daily, but met a change in conditions and some contrary breezes just before reaching the Azores.

The victory of the yacht Nina in the transatlantic ocean race, between New York and Spain, is hailed with more than usual joy here about Boston, as two local boys, who attended Harvard together, were members of the crew. Lawrence M. Lombard of Winchester was navigator of the yacht, while Gardner Emmons, of Boston, brother of Robert Emmons, 3d, Harvard baseball captain a few years ago, and son of Robert W. Emmons, famous yachtsman, was another member.

Carrying the name made famous by Christopher Columbus over 400 years ago, the Nina was built at Monument Beach on Cape Cod by Reuben Bigelow this spring. Paul Hammond and Elihu Root Jr., of the New York Yacht Club authorized the building from designs by W. Starling Burgess.

Mr. Lombard, a Boston lawyer, is no novice at crossing the ocean, for it is the third trip across the Atlantic that he has made as pilot of a boat.

As a junior lieutenant in the navy during the World War, Lombard acted as chief officer on a United States destroyer from Queenstown to [illegible]e Boston Navy Yard at the end of [illegible] war, piloting the ship back to its [illegible].

[illegible]hen last year a group of young [illegible]vard students, some of whom [illegible] on the Nina, decided to take a [illegible]ure trip to Europe. These stu[illegible], who included Gardner Em[illegible], Jack Parkinson, Harvard foot[illegible] tackle, and Dan Simonds, a [illegible]son guard, and others were to [illegible]n Simonds' yacht, the Nicanor. [illegible]nly objection to the long voy[illegible]cross the Atlantic was that an [illegible]enced navigator was lacking.

[illegible] fathers of the young men were [illegible] lookout for somebody with ex[illegible]e and Lombard was chosen for [illegible]uise, which was nothing more [illegible] pleasure jaunt for the Cam[illegible] students. So Lombard and his [illegible]eft Boston and made their way [illegible]uthampton.

[illegible]h two trips across the ocean as [illegible] Lombard, of course, found his [illegible]much easier when he took charge [illegible]e Nina. An interesting feature [illegible]e race from New York to Spain [illegible]at Simonds' yacht of last summer was sold the past year and was in the very race which is now being completed under the name of Pinta. Her present owner is William J. Curtis.

Lombard now has another feather in his cap, not only the victory over a boat which he himself had previously sailed across the water, but breaking a record as pilot of the Nicanor, formerly held by Frederick Lothrop Ames.

Lombard, who will be 33 years old next May, was prominent when at Harvard. He was graduated in 1917, entering from Milton Academy. In college he completed his course in three and a half years besides being active in sports. In 1915 he was a member of the second hockey team, the next year a member of the varsity ice squad and the same year a regular on the Crimson golf team. In his freshman year he was chosen to manage the yearling track team.

He belonged to the D. K. E., Institute, Memorial Society, Phoenix, S. K., Delphic and Hasty Pudding Clubs.

The schooner Nina, a turquoise-blue craft, now brings back to Cape Cod some former laurels through victory in the race. It was built on this famous Massachusetts Cape, by masters in the art of turning out yachts and schooners.

It cost the owners, Elihu Root, Jr., and Paul Hammond, $35,000 and Reuben Bigelow, who made it, says that it is the handsomest vessel he ever turned out. It is 50 feet long at the water line to conform with the race regulations. Over all it is 59 feet 3 inches, while its beam is 14 feet 10 inches and its draft 9 feet 9 inches.

With keel and timber of the stoutest oak, it has a planking of Mexican mahogany. The deck, cabin house, bulwarks and skylights are of solid teak. In the sunlight, her sides of metal gleam with bronze and brass. She has 20 brass windlasses and many bronze bolts.

Auxiliary power in the shape of a Cummins Model U full Diesel-type engine of 32 horsepower has also been installed.

Ordinarily the yacht carries nine amateurs for a crew, which is the requirement for 2000 old square canvas to be handled. The standing rigging is of steel and the running rigging of finest Italian hemp. In all it totals 2275 feet.

Schooner-rigged, with an 83-foot mainmast and foremast 52 feet high, the Nina carries a Marconi mainsail and a tail forestaysail as well as a jib. She was under canvas alone in the race, as the engines were sealed, and were for use only in emergency. She carried fuel enough for 700 miles, her maximum.

SANTANDER: GOAL OF TRANS-OCEAN YACHT RACE

Reported loss of one of the yachts racing across the ocean from New York to Santander, Spain, adds drama to an adventurous competition which has been renewed after a lapse of many years.

Probably Santander was selected as goal because the donors of the two gold cups, King Alfonso and Queen Victoria of Spain, can step down from their royal villa overlooking Santander's bay and present the trophies to the winning crews, says a bulletin from the Washington, D. C. headquarters of the National Geographic Society.

The royal summer residence at Santander is, in fact, a box seat for the finish of the race. The King and Queen can watch the yachts as they sweep into the spacious harbor.

Santander's port opens off the Bay of Biscay 90 miles west of the better known resort San Sebastian, and 120 miles west of Biarritz. Although Spaniards throng to its beaches to escape Madrid's summer heat, Santander is little known abroad.

The town is progressive, modern, prosperous, and therefore is not sought out by tourists in search of ancient landmarks. However, between a sun-scorched, crumbling cathedral and a sun-warmed sandy beach, the Spaniards prefer the beach; so the yacht racers will find themselves met by a crowd of eager, fashionable Madrid resorters.

Santander cannot be seen from the sea. It has been built deep within the harbor behind a mountainous peninsula which shelters the homes of 77,000 Santander dwellers from Bay of Biscay storms. It consists of Pueblo Alta, with an undistinguished cathedral rearing its head, and Pueblo Baja, where liners and coastal steamers land their passengers, and freight boats take on red Camargo iron ore for Britain's blast furnaces. Santander takes a leading place among the north coast ports shipping ore from the many Spanish mines in the Asturian provinces.

Over the ridge that protects Santander from storms lies the Sardinero, the favorite playa or beach—a long, warm arm of reddish, yellow sand embracing a bright blue sea. Many costly villas look upon the Sardinero.

The royal residence, however, lies above Playa de la Magdalena, inside the point, and when the first family of Spain comes down to bathe attendants rope off a large area of this curving beach.

Not a Kettle

"A pretty kettle of fish," as expressing a general muddle, should really be a "kiddle" of fish," the former being a wicker trap laid down in a river. It caught a mixture of fish.

Just Out of Luck

The unhappiest man on record is the one who is constantly expected to be something he is not by a woman who believes that she is something she is not.—Woman's Home Companion.

MAYO—GOULD

Much interest attaches here to the wedding which took place at Wolfeboro, N. H., last Saturday afternoon when Miss Frances Bryden Gould, daughter of Mr. and Mrs. Charles Williamson Gould of Norwood street, became the bride of William Franklin Mayo, 2nd, son of Mrs. George Hanover Mayo of Boston and the late Mr. Mayo of Scarsdale, N. Y. Rev. John MacMartin of Wolfeboro and Rev. William Parker of Fairhaven, the latter a cousin of the bride, officiated at the ceremony which was performed in the First Congregational Church on Lake Winnipesaukee, not far from the summer home of the bride's parents. The church decorations were Easter lilies, balsam and larkspur.

Miss Gould was given in marriage by her father. She wore her mother's wedding gown of white satin and dutchess lace which was also worn by her sister, Elizabeth Gould, whose wedding to Bonney Powell of New York City took place in Winchester during the past winter. Mrs. Powell attended her sister as matron of honor, coming on for the occasion from Honolulu. A sister of the bridegroom, Miss Clarissa Mayo of Boston, was maid of honor and the bridesmaids were Miss Ellen Clementine Faust of Jewett City, Conn., and Miss Constance Wyer Rundlett of Portland, Me., classmates of the bride at Abbot Academy in Andover.

Mr. Mayo had for his best man, his uncle, William H. Mayo, of Boston and Peterboro, N. H., and two cousins, Lawrence Soule Apsey of Cambridge and George Huntress Grant of Boston, acted as ushers with Gordon H. N. Libby of Reading and Bonney Powell of New York.

Following the ceremony a reception was held at the Kingswood Club in Wolfeboro. The bridal dinner took place last Friday evening at Bald Peak Country Club in Moultonboro, N. H.

The bride was graduated with honors from Abbot Academy in June. She was president of the Student Council and prominent in athletics and dramatic activities. Mr. Mayo, who is associated with the R. H. Stearns Company of Boston, attended the Los Alamos School in New Mexico and the Westminster School in Simsbury, Conn. His father, the late George H. Mayo, was previous to his retirement, vice president of the United States Rubber Company.

Mr. Mayo and his bride will be at home after Oct. 1 in Brookline, at 1940 Commonwealth avenue. They are at present enjoying a motor trip through the White Mountains to Canada and through New York State.

The Dogmatic Martyr

When I believe something, I never attribute the least dogmatic significance to my belief. That which I call my faith is merely an indication that for me, with my own personal aptitudes, experiences and mentality, a certain particular explanation seems to dispense most plausibly of a certain particular phenomenon. It is by no means an indication that I should be prepared to face death for my beliefs, or in other words, to prove that my individual experiences have a universal validity and my individual ways of thinking should be shared by every one. Martyrdom always shows the intensity of our beliefs, never their justice. We cannot prevail upon others to share our faith. At the very best we can only try to convince them of our willingness to be martyred.—Arthur Schnitzler in Vanity Fair.

STRICTER ENFORCEMENT OF ONE-WAY STREET REGULATION

Chief of Police William R. McIntosh announced this week that his department is to enforce rigidly the traffic regulation making Thompson street a one way street. Already the names of several drivers have been taken and all offenders apprehended will be summonsed into court.

Ever since the passing of the regulation operators have repeatedly either turned their machines around and driven or backed from Thompson street out onto Main street. Accidents have resulted from this procedure and many others have narrowly been avoided, to say nothing of traffic jams occasioned by drivers being caught at the junction of Thompson and Main streets.

Local operators have been among the most flagrant violators of the one-way street ruling and the patience of the authorities has become exhausted. Most of those disregarding the regulation are by no means ignorant of it, yet all seem highly indignant if spoken to by the police whose duty it is to see that such orders are obeyed.

The one-way regulation was made in the interests of safety and traffic smoothness and should be respected. While it is in existence Chief McIntosh is going to see that it is. Those who continue to use the Main street extremity of Thompson street as a place to turn around will be given an opportunity to discuss their action with the judge.

Tennis balls at the Star office.

Her Past

They were very much in love with each other, and the young girl had but recently accepted an engagement ring from her sweetheart.

Although everything was perfectly planned for their future the young man was inquisitive to the point of folly.

"Tell me, dear," he pleaded, "have you ever been kissed before?"

The girl blushed. She did not know what to say for the best.

"Well, ye—es; only twice," she confessed reluctantly.

"What?" he shrieked. "Who by?"

"Don't be ridiculous, dear," returned the girl. "It was only the church choir and the baseball club."

Obey Life's Laws and Keep Spirit of Youth

There has been no improvement in the longevity of human life in the last one hundred years for those who reach the age of fifty, a writer in Physical Culture Magazine maintains. By improving the mortality record of the earlier years of life, he admits, the average span of life has nearly doubled in the last two or three centuries. But, he says, the chances for life for a man of middle age have not improved in the last century.

"The proper way to prolong life," he declares, "is to get more life, to live more completely, to make yourself more alive in every part of your bodily organism.

"There is much about the human body that is beyond our understanding. The most learned anatomical expert finds that the more he studies the body the more he realizes how numerous are the unsolvable mysteries that are hidden within it. Then why tamper with this marvelously constructed organism? Why not try to interpret the laws of life and health as indicated by the endeavors of the body itself to build and maintain health?

"Then the spirit of youth can be retained on and on, at times even to old age; for life is worth little or nothing when the decrepitude of senility creeps upon you."

Another consignment of the popular tractors at the Star office.

WINCHESTER TRUST COMPANY

In compliance with the requirements of Chapter 590, Section 40, Acts of 1908, as amended by Chapter 491, Section 6, Acts of 1909, and by Chapter 171, Section 1, Acts of 1912, notice is hereby given of the loss of pass-book No. 1518.

C. E. BARRETT, Treasurer

jy13-3t

Winchester, Mass., July 23, 1928.

TO THE BOARD OF SELECTMEN OF THE TOWN OF WINCHESTER: The undersigned respectfully petitions for a license to keep and store

GASOLINE

50 gallons in motor vehicles while in private garage which garage is located on the land in said Winchester situated on Yale Street and numbered 48 thereon, as shown upon the plan filed herewith and certifies that the names and addresses of all owners of record of land abutting the premises are as follows.

Abutters: Deline W. Blood and Wayland P. Blood, 50 Yale Street, Winchester, Ethel B. Hersey, 46 Yale Street, Winchester, Edith C. Armstrong, 37 Wedgemere Avenue, Winchester, Harry A. Hall, Jr., 86 Maple Street, Malden.

SUSAN M. LADD
48 Yale Street,
Winchester

Town of Winchester, in Board of Selectmen, July 23, 1928. On the foregoing petition it is hereby ORDERED that a public hearing thereon be held on Monday the 6th day of August 1928 at 7:40 p. m. in the Selectmen's Room in the Town Hall Building that notice thereof be given by us (at the expense of the applicant), by publishing a copy of said petition, together with this order, in the "Winchester Star" at least seven days before said date and that notice of the time and place of said hearing be given by the applicant by registered mail, not less than seven days prior to such hearing, to all owners of real estate abutting on the land on which such license, if granted, is to be exercised.

A true copy.
Attest:
GEORGE S. F. BARTLETT,
Clerk of Selectmen

MORTGAGEE'S SALE OF REAL ESTATE

By virtue and in execution of a power of sale contained in a certain mortgage deed given by Frank J. Notargiacomo of Boston in the County of Suffolk and Commonwealth of Massachusetts to Palma V. Notargiacomo of said Boston, dated January 3, 1928, recorded in the Registry of Deeds for the South Registry District of Middlesex County, Document No. 84036 and noted on Certificate of Title No. 21048, Book 161, Page 265, for breach of the conditions of said mortgage and for the purpose of foreclosing, the same will be sold at public auction, on the premises, on Monday, the thirteenth day of August 1928, at eleven o'clock in the forenoon, all and singular the premises conveyed by said mortgage deed, namely: That certain parcel of land with the buildings thereon situate in Winchester in the County of Middlesex and said Commonwealth, bounded and described as follows:

Southeasterly by Ardley Road, eighty-two and 69/100 feet;

Southerly by a curving line at the junction of said Ardley Road and Woodside Road as shown on plan hereinafter mentioned, twenty-three and 56/100 feet;

Southwesterly by said Woodside Road, sixty and 22/100 feet;

Northwesterly by lot 81 on said plan, one hundred five and 63/100 feet, and

Northeasterly by land now or formerly of Charles Bruce, eighty feet.

Said parcel is shown as lot 82 on a subdivision plan filed in the Land Registration Office, a copy of which is filed in the Registry of Deeds for the South Registry District of Middlesex County in Registration Book 160, Page 345, with Certificate No. 23900.

Being the same premises conveyed by Sheriff's Deed on a writ of execution against the said Frank J. Notargiacomo, to George Little of Medford, said Middlesex County, dated June 13, 1928, Document No. 88488 and noted on Certificate of Title No. 21048 in Registration Book 161, Page 265, in the Registry of Deeds for the South Registry District of Middlesex County.

Said premises will be sold subject to a prior mortgage given by Frank J. Notargiacomo to the Massachusetts Order of Foresters, dated January 3, 1928, being Document No. 84009, recorded in said Registry of Deeds.

$500.00 will be required to be paid in cash by the purchaser at the time and place of sale. Other terms will be announced at the sale.

Palma V. Notargiacomo, present holder of said mortgage.

James L. Flaherty, 11 Beacon Street, Boston, Mass., Attorney for Mortgagee.

July 18, 1928. jy20-3t

Something new, "Rain Packs" real protection from April showers; 25c at the Star Office.

NOTICE IS HEREBY GIVEN that the subscriber has been duly appointed executor of the will of Alice Justina Hersey late of Winchester in the County of Middlesex, deceased, testate, and has taken upon himself that trust by giving bond, as the law directs.

All persons having demands upon the estate of said deceased are hereby required to exhibit the same, and all persons indebted to said estate are called upon to make payment to

JAMES ALBERT HERSEY, Executor

(Address)
570 Main Street,
Winchester, Mass.
July 9, 1928. jy13-3t

FIRST MORTGAGES and REAL ESTATE

ADDRESS P. O. BOX 1
Tel. 0700 Winchester, Mass.
my18-3mo

BOWDOIN SQ. THEATRE CONTINUOUS
WEEK OF JULY 30
"DIAMOND HANDCUFFS"
with ELEANOR BOARDMAN
DOLORES DEL RIO in
"NO OTHER WOMAN"
AL ST. JOHN in "JUNGLE HEAT"
USUAL VAUDEVILLE ACTS AESOPS FABLES PATHE NEWS

UNIVERSITY THEATRE
HARVARD SQUARE
Sun., Mon., Tues., Wed., July 29, 30, 31, Aug. 1
ALEC B. FRANCIS in
"Shepherd of the Hills"
MATT MOORE in
"Beware of Blondes"
Thurs., Fri., Sat., Aug. 2, 3, 4
RICHARD BARTHELMESS in
"The Wheel of Chance"
CHARLIE MURRAY in
"Vamping Venus"

GRANADA THEATRE
MALDEN MASS.
Now—Thurs., Fri., Sat.
MARION DAVIES in
"QUALITY STREET"
ALWAYS
5 ACTS OF VAUDEVILLE
Coming—Mon., Tues., Wed.
EMIL JANNINGS in
"STREET OF SIN"
Free Parking—Attendants

TEELE SQUARE
COMMENCING THURSDAY AT 8 P. M.
Thursday, Friday, Saturday, Aug. 2, 3, 4
"THE BIG CITY"
With LON CHANEY
"COMRADES"
With HELENE COSTELLO and DONALD KEITH
ANNOUNCEMENT
The Teele Square Theatre will be closed on MONDAY, JULY 30th for redecorations. Regular performances will be resumed THURSDAY EVENING, AUGUST 2nd.

MEDFORD THEATRE
CALL MYSTIC 1800 FOR RESERVED SEATS
Matinee 2:00 Evening 7:00
Monday, Tuesday, Wednesday, July 30, 31, Aug. 1
"The Dragnet"
Featuring GEORGE BANCROFT and EVELYN BRENT
A smashing story of the underworld
MARION DAVIES in
"The Patsy"
Delightful comedy drama
WEEKLY CARTOON
Thursday, Friday, Saturday, Aug. 2, 3, 4
BEBE DANIELS in the
"The Fifty Fifty Girl"
A merry comedy with a waggish star
"Pioneer Scout"
With FRED THOMSON and SILVER KING
A story of old West
WEEKLY COMEDY FABLES

LOCATELLI'S CAPITOL
YOUR HOME THEATRE
MASSACHUSETTS AVE. AT LAKE ST. ARLINGTON
Daily 2:15 and 8 P. M. Holidays Continuous 2:15 to 10:30 P. M.
Seats Reserved For All Regular Evening Performances
Telephone for Reservations to Arlington 4340—4341
Monday, Tuesday, Wednesday, July 30, 31, Aug. 1
MARION DAVIES in
"THE PATSY"
FRED THOMPSON in "THE SUNSET LEGION"
Thursday, Friday, Saturday, Aug. 2, 3, 4
HAROLD BELL WRIGHT'S FAMOUS STORY
"THE SHEPHERD OF THE HILLS"
with MOLLIE O'DAY and ALEC FRANCIS
JACK MULHALL and DOROTHY MACKAILL in
"LADY BE GOOD"
August 6, 7, 8—DOLORES DEL RIO in "RAMONA"

Winchester $12,500

A very comfortable West Side home, easy walk to either Wedgemere or Winchester stations, near primary school. Attractive eight-room house, garage and nearly 10 000 sq. ft. of land, many shrubs and shade trees. Very good value.

Winchester Building Lot

On West Side, sightly location, 16,893 sq. ft. 150 foot front, will divide into two lots if desired. Price for whole $1500. Easy terms.

Edward T. Harrington Company

REALTORS

LORING P. GLEASON, Mgr.; Res. Tel. Win. 0936-M
39 CHURCH STREET WINCHESTER 1400

Insurance

VERNON W. JONES

SUBURBAN REAL ESTATE

Arlington Winchester Medford

NATIONAL BANK BLDG. 13 CHURCH ST. TEL. WIN. 0898

If You Wish to Buy, Sell or Rent, Call Win. 0893 or 1862

$9300—There is real value in this charming little new home: long living room with fireplace, sun room, dining room and kitchen, master's chamber, two other chambers and bath; steam heat, large lot, on a finished street.

FOR RENT—Apartment of six rooms and bath, with garage, $50.

RESIDENCE, 36 GLEN ROAD—TEL. WIN. 1862

FOR SALE IN RANGELEY

New brick veneer house, containing 11 rooms, porch, sun parlor, 3 baths with built in showers, first floor toilet room, oak floors throughout. Combination coal or oil burning heater. Set-tubs in cellar. Corner lot with 16,235 sq. ft. of land. Best residential district. Can be seen by appointment.

PHONE WIN. 1492 or 1726

je8-tf

GREAT EXPECTATIONS

are fully realized and made possible, by a corps of technical experts. Their supervision the past twenty years has produced, and still maintains the degree of excellence for which Bailey's are known.

BAILEY'S CLEANSERS AND DYERS, INC.
Proprietors of Hallanday's
Office and Plant—30 Washburn Street, Watertown, Mass.
Tel. Newton North 4561, 4562, 4563
Winchester Store—17 Church Street, Winchester; Tel. Win. 0528
We Call for and Deliver—Parcel Post Return Charges Paid

NEWSY PARAGRAPHS

Dexter P. Blaikie Contractor and Builder. Repairing done and estimates given. 45 Everett avenue, tel. 0657-R. s2-tf

Miss Mary A. Fitch of 14 Sheffield west, who is spending a month at Stoneleigh Manor, Rye Beach, N. H., entertained at luncheon on Friday the 20th, Mr. Mrs. and the Misses Eunice and Alice Friend of No. 45 Wildwood street. Later in the day, the Friends left for Wolfeboro, N. H. where they planned to attend on Saturday, the wedding of their cousin, Miss Gould.

Spencer Corsets, home appointments. Jean MacLellan. Tel. Win. 0406-R. ap27-tf

H. E. Worcester, Jr. of Winchester with his "Squab" won the Bird Class competition last Saturday and Sunday at Annisquam. A Winchester youngster, Albert Hale, after placing fifth in Saturday's racing in the Fish Class, sailed his "Flyingfish" into the runner-up position on Sunday.

Night calls for Kelley & Hawes, Funeral Directors, phone Win. 0106.

The Fire Department was called at 10:27 Saturday forenoon by an alarm from Box 37 to put out a chimney fire at the home of Mr. Frank Molea at 36 Irving street.

Highest prices paid for all kinds of junk. Call S. Frumson, tel. Win. 0236-R or Talbot 3359. o14-tf

Scientific treatment of the feet. Emma J. Prince, Podiatrist. Tel. Win. 0155. Closed Saturdays and Mondays until after Labor Day. jy6-tf

In attempting to drive a truck load of barrels past an electric car in the center Monday forenoon Vincent W. Scott of 26 Bolton street, Somerville misjudged the distance separating the two vehicles and the overhang of the barrels struck the electric. The crash led those about the center to believe a bad accident had occurred but two broken barrels constituted the entire damage.

Golf balls, 50c, 65c, 75c, at the Star Office.

NEWSY PARAGRAPHS

For those who appreciate something different and better, Kelley and Hawes Co., has purchased an entirety new lot of the wanted "gold" chairs which may be hired for bridge parties, receptions, etc. Tel. Win. 0035 or 0174.

The Misses Eleanor and Esther Hollins of Symmes road, Miss Bara Baugher of Rangeley and Miss Ruth Hollins of Maxwell road were among the guests Monday evening at a dancing party given by the naval officers aboard the U. S. S. Florida at the Boston Navy Yard.

Ask to see the new "Rain Pack", a waterproof coat and hat selling for a quarter. Wilson the Stationer.

Through the courtesy of Mr. James F. McGrath of Woburn, local agent for several steamship and tourist agencies, Mr. John McMinamin and his son, John, Jr., of Hemingway street were able to visit on Wednesday the S.S. Leviathan while the big boat was in dry dock at South Boston.

The Harper Method Hair Dressing office will close Wednesday afternoons during July and August. jy13-3t

Sergt. William H. Rogers with Officers Edward O'Connell, John H. Noonan and James Farrell raided the home o fa family on Irving street, Tuesday afternoon and seized a quantity of alleged liquor with several empty containers. The owner of the premises will be summonsed into court, if the State chemists' analysis shows a greater than legal amount of alcoholic content.

Mr. James F. Noonan of the Water Department, starts his annual vacation this week, he will spend most of the time motoring.

Mr. and Mrs. Edward A. MacKinnon and daughters, Florence and Helen of Highland avenue will spend the month of August at "Ragged Mountain," Franklin, N. H.

Ask to see the new "Rain Packs" at the Star Office.

GORDON *Silk* HOSIERY

ALL THE TIME

Fancy Rayon Silk Hosiery

FOR MEN, 50c

More "Betty Alden" Dresses

ALL ONE PRICE, $2.98

Ladies' Rayon Silk Underwear

FOR SUMMER TIME

Boys' Fancy Golf Hose at 50c

WHITE DUCK PANTS

nklin E. Barnes Co.

NEWSY PARAGRAPHS

Mr. and Mrs. Frederick A. Schoenherr of Milton, are the parents of a daughter, Elizabeth, born July 21, 1928, at the Faulkner Hospital, Jamaica Plain. Mrs. Schoenherr was formerly Miriam Cobb of this town.

Mr. and Mrs. George F. Burns with George, Jr. and Walter Burns of 33 Canal street returned this week from a motor trip through New Hampshire and Maine.

Clerk Dennis J. Collins and carriers Frank Vallely and Joseph McManus of the Winchester Postoffice staff are enjoying their annual vacations.

Motorcycle Officer Edward O'Connell of the Police Department was the complainant this week in the District Court at Woburn against 12 drivers of motor trucks who were charged with operating their machines in violation of the State regulation calling for rear view mirrors. Justice Morton found the operators guilty and filed their cases, stating that they were not to blame for the failure of the owners to provide the trucks with mirrors. He advised the police to seek complaints against these to whom the machines were registered.

Professor W. J. Drisko of this town, professor of Physics at Massachusetts Institute of Technology, took a prominent part in the second annual summer conference on methods of teaching held this week at the Institute under the auspices of the Society for the Promotion of Engineering Education. Physics teachers from all parts of the country, representing nearly 40 educational institutions, attended the conference which closed last night with a dinner for members and the various lecturers at Walker Memorial Building.

Dr. and Mrs. Milton J. Quinn are at home again after a week's vacation spent on Cape Cod. The doctor, through his tan, looks rested and once more "in the pink."

Trooper "Jack" Dempsey of Winchester, a member of the State Constabulary stationed at Barnstable on the Cape, aided in the recent arrest of Louis M. Flint of Bay road, Buzzard's Bay, who the authorities state has confessed the breaking into and looting of 18 summer cottages in Buzzards Bay, Wareham and White Island during the winter and early spring.

Dr. Milne Blanchard and Mr. Ferdinand Hawley left on Tuesday for a motor trip through Maine and Canada. Their destination is Shelburne, N. S. where Mr. Hawley will spend a short vacation and Dr. Blanchard will spend the entire month of August.

Mr. and Mrs. Joshua Kelley of Sheffield West left this week for Sunippi Park Lodge, Sunapee, N. H. and will later tour New York State and Canada.

Miss Eleanor Likins is spending the week-end at Provincetown.

Mrs. Grace A. Redding of Lakeview road is the house-guest of Mrs. Edward Dunbar of Bristol, Conn.

Dr. Ralph A. Manring, formerly of Winchester and more recently of Arlington, has leased the Pettie house at 110 Church street, through the office of the Edward T. Harrington Company, and will practice here.

Dr. Robert Emery returned this week from a short vacation at his summer home near Rockland, Me. Mrs. Emery will remain for the rest of the season.

Mr. Timothy Callahan, veteran gate tender at the crossing in the square, has been confined to his home on Clark street by illness.

Several of the Town's young tennis stars are planning to participate in the South Shore championships to be held next week at Cohasset.

We are selling the new Aero Tops.
Lots of fun for the kiddies and hard
to break. Wilson the Stationer.

NEWSY PARAGRAPHS

L. D. Wood of this town with a 65 had the best net last Saturday in the third day's play of the State open golf tournament last Saturday held at the Plymouth and Scituate Country Club. Wood's gross was 81. Sears Walker, another local competitor, had a card of 81—74. F. Wallen of Winchester, playing at Scituate turned in a score of 79—66.

While enjoying a week's vacation in camp at Stoddard, N. H., Miss Dorothy MacFeeley of Nelson street caught what is said to be the largest perch ever taken from the waters of Island Pond. Miss MacFeeley made her prize catch while trawling.

Mr. and Mrs. G. H. McMillan of Rangeley ridge, have been entertaining for some days their nephew, Capt. C. Leslie Conder, of the Church Army in England, who is one of a group of young Englshmen engaged in special mission work in this country by the invitation of the Episcopal Church of the United States. After completing his work in rural Connecticut Captain Conder will take up similar duties in Eastern Oregon.

Try Jeannette's non-fattening mayonnaise. Russian and French salad dressing sold at W. K. Hutchinson Company and H. P. Hood & Sons.

Try Jeannette's non-fattening mayonnaise. Russian and French salad dressing sold at W. K. Hutchinson Company and H. P. Hood & Sons.

This morning's alarm from Box 21 at 8:20 was for a cellar fire at the home of Mr. David Mellet at 50 Vine street. Damage was largely confined to that done by smoke.

Miss Ruth Woodbury of Manchester road has been spending the week at Barton, Vt.

The Board of Selectmen, acting as individuals, upon the advice of Town Engineer James Hindes, has petitioned the County Commissioners to repair Forest street from Washington street to the Stoneham line.

The Selectmen have authorized the purchase of a new flag for the Fire Department.

The permanent men of the Fire Department have spent much time this week in ladder drill in the rear of the Central Station.

"Pete" Coss of Salem street, first baseman and Captain-elect of the high school nine, has joined his teammate "Livin" McNeil at Old Orchard.

Miss Elsie Wulkop of this town is spending her first year as superintendent of the Children's Island Sanitarium on Lowell Island, situated off the entrance to Marblehead Harbor, where 89 under-privileged children are now being restored to health and happiness. The children are suffering from tubercular joints from the after effects of infantile paralysis, from anaemia, debility and mal-nutrition and have been sent there by local service departments connected with various hospitals and the school for crippled children. Miss Wulkop, who is the daughter of Mrs. M. Louisa Wulkop of Mt. Pleasant street, was formerly in charge of the house social service at the Massachusetts General Hospital.

The Fire Department was called at 9:55 Thursday morning to put out some over-heated grease on a gas heater at the home of Mr. William O'Connor on Cross street. At 5:50 the afternoon, before they made a quick run to put out an awning afire at the store of Kaufman Bros. at the corner of Main and Thompson streets.

Winchester stands near the head of the list in total life insurance premiums paid out during the past year according to figures received this morning in the National Underwriter-Insurance Press. Winchester's total given in this life insurance distribution number is $428,500.

NEWSY PARAGRAPHS

Lieut. James T. Acree, U. S. N., driver of the automobile which figured in the fatal accident on the Parkway during the early morning of July 19, appeared in the District Court at Woburn, yesterday morning; his case having been continued for one week from the above date. Lieutenant Acree was charged with driving while under the influence of liquor, operating a motor vehicle so as to endanger the lives of the public, with drunkenness and manslaughter. He was defended by Atty. Roland H. Sherman of Boston and Winchester. Asst. Dist. Atty. Frederick F. Crafts prosecuted the case. The defendant was found guilty on the first three charges as given above and was sentenced to serve two months in the House of Correction and pay fines aggregating $105. The court found no probable cause on the manslaughter charge. Acree appealed and was held in his original bonds of $2000 for appearance in the Superior Court.

The mechanical tractors, really clever toys, are at the Star office.

NEWSY PARAGRAPHS

Among the recent visitors to the Yosemite Valley was Mrs. Christopher L. Billman of Foxcroft road who registered at the Ahwahnee Hotel, Yosemite, last Friday for a stay of several days.

Men of the Highway Department began yesterday the work of cutting the tall grass on the former Joy property, now owned by the Town. The hay is to be used at the Town stables.

Marriage intentions have been filed with the Town Clerk by Carleton Robert McCarthy of 31 Irving street and Nettie H. Hughes of 19 Glengarry.

The new paper dolls you have been waiting for are at Wilson the Stationer's.

RoofGarden

Hotel Westminster

DINE AND DANCE IN THE OPEN

jy27-4t

Shingles - Wallboards - Flooring

SINCE 1872

BLANCHARD *for* LUMBER

Telephone 1300

We are as near as your telephone

F. H. HIGGINS WINCHESTER 0606

11 KENWIN ROAD

Commercial and Home Photographer

If you have pictures to be framed a telephone call will bring demonstrator. Leave your films at Hevey's Pharmacy or Star Office for our usual service.

Moffett and McMullen

FUNERAL DIRECTORS and EMBALMERS

LADY ASSISTANT TEL. WIN. 1730

WEDGEMERE

Very attractive, unique, English type cottage, containing the following rooms: First floor has large living room, finished in gumwood, with fireplace; gumwood finished dining room: modern white enamel kitchen, with Pullman breakfast room; all gas cooking; built in refrigerator, two porches one screened. Second floor has three fine bedrooms, two of them large enough for twin beds; good sized bath room with tub and shower attachment: ample closet room. The house is steam heated: all hardwood floors and a one-car heated garage adjoins the basement: good sized lot of land: three minutes to electrics or station. Price $13,500. Terms responsible party.

A. Miles Holbrook

24 CHURCH STREET TEL. WIN. 1250, RES. WIN. 06

G. Raymond Bancroft

TEL. WIN. 0671-W 7 MT. VERNON ST.

IN OUR STOCK

You will find many of the new ideas in SMALL WARES, NOVELTIES in requisites for dressing bobbed or long hair.

All sorts of THREADS and NEEDLES for plain sewing, mending and embroidery.

BUTTONS of all sorts, NECKWEAR, MUSLIN, SILK and SATEEN SMOCKS.

RAYON UNDERWEAR of all description.